

16600

Application No. 16600

Permit No. 12384

Certificate No. 14389

Stream Index, Page No. 2-76 b.

Name Henry Zorn

By _____

Address Route 1
Aurora, OregonDate filed September 23, 1936Priority September 23, 1936

Action suspended until _____

Returned to applicant _____

Date of approval 1-8-37

CONSTRUCTION

Date for beginning 1-8-38Date for completion 10-1-38Extended to 10/1/41Date for application of water 10-1-39Extended to 10/1/41

PROSECUTION OF WORK

Form "A" filed Sept. 8, 1938Form "B" filed Nov. 15, 1938Form "C" filed Nov. 21, 1939 - Sept. 25, 1941

FINAL PROOF

Blank mailed December 28, 1939 - G.N.

Proof received _____

Date certificate issued July 15, 1943

FEES PAID

Date	Amount	Receipt No.
9/23/36	5.00	20695
12/1/36	10.50	20959
Total		
1/7/43	\$1 Cert. Fee	29223

FEES REFUNDED

Date	Amount	Check No.

ASSIGNMENTS

Date	To Whom	Address	Volume	Page

REMARKS

0.88 sf. from Mission Creek and Champsee Creek, being
 0.44 from each source, for irrigation of 76 acres
 1-10-38 - Card for A.
 10-24-38 - Card for B.
 11-9-39 - Card for C.
 11-28-40 - Form for Registered

OK for cert.

NOTICE OF BEGINNING OF CONSTRUCTION

OK I, Henry Jarn, the holder of Permit No. 12384
to appropriate the public waters of the state of Oregon, began the actual construction of the works described
therein on the 15th day of April, 1937.

Remarks:

Dam constructed

The appropriator should state the manner of beginning construction work, number of men employed, the amount of work completed

up to the date of this statement, and any additional information which may tend to show the beginning of work in good faith.

IN WITNESS WHEREOF, I have hereunto set my hand this 8th day of Sept, 1938.

(Signature of Witness)

(Signature of Applicant)

(Address)

(Address)

Fill out, detach, and mail to the State Engineer, Salem, Oregon, when construction work is begun.

STATE PRINTING DEPT.

Form B

Application No.

NOTICE OF COMPLETION OF CONSTRUCTION

OK I, Henry Jarn, the holder of Permit No.
to appropriate the public waters of the state of Oregon, completed the construction of the works described
therein on the 1st day of September, 1938.

Remarks:

Have portable pump and pipeline with sprinkler
If the works have less capacity than described in the permit, or you have definitely abandoned part of the proposed development, you
drainage ditches used for irrigation all necessary
should so state in order that our records may not be unnecessarily encumbered.
work for project completed

IN WITNESS WHEREOF, I have hereunto set my hand this _____ day of _____, 19____.

(Signature of Witness)

(Signature of Applicant)

(Address)

(Address)

Fill out, detach, and mail to the State Engineer, Salem, Oregon, when construction work is completed.

Form C

Application No. 16600

NOTICE OF COMPLETE APPLICATION OF WATER TO A BENEFICIAL USE

OK I, Henry Jarn, the holder of Permit No. 12384
to appropriate the public waters of the state of Oregon, completely applied the waters to a beneficial use in
accordance with the terms of said permit, on the 25th day of August, 1941.

Remarks:

70 acres described in Permit under
If all of the water granted in the permit has not been fully applied to beneficial use, you should so state.
irrigation

IN WITNESS WHEREOF, I have hereunto set my hand this 23 day of September, 1941.

(Signature of Witness)

(Signature of Applicant)

(Address)

(Address)

NOTE: In the case of an irrigation permit, this Form C should not be mailed to the State Engineer until all of the land described
in the permit, which it is intended to irrigate under this permit at any time, has actually been irrigated.

Fill out, detach and mail to the State Engineer, Salem, Oregon, when all of the water has been applied.

NOTICE OF BEGINNING OF CONSTRUCTION

OK
I, Henry Jarn, the holder of Permit No. 12384
to appropriate the public waters of the state of Oregon, began the actual construction of the works described
therein on the 15th day of April, 1937.

Remarks:

Dam constructed

The appropriator should state the manner of beginning construction work, number of men employed, the amount of work completed

up to the date of this statement, and any additional information which may tend to show the beginning of work in good faith.

IN WITNESS WHEREOF, I have hereunto set my hand this 8th day of Sept, 1938

(Signature of Witness)

(Signature of Applicant)

(Address)

(Address)

Fill out, detach, and mail to the State Engineer, Salem, Oregon, when construction work is begun.

STATE PRINTING DEPT.

NOTICE OF COMPLETION OF CONSTRUCTION

OK
I, Henry Jarn, the holder of Permit No.
to appropriate the public waters of the state of Oregon, completed the construction of the works described
therein on the 1st day of September, 1938.

Remarks:

Have portable pump & pipeline with sprinkler
If the works have less capacity than described in the permit, or you have definitely abandoned part of the proposed development, you
drainage ditches used for irrigation all necessary
should so state in order that our records may not be unnecessarily encumbered.
work for project completed

IN WITNESS WHEREOF, I have hereunto set my hand this day of

NOTE: In the case of an irrigation permit, this form should not be mailed to the State Engineer until all of the water described
in the permit which it is intended to irrigate under the permit of only this has actually been irrigated.
IN WITNESS WHEREOF, I have hereunto set my hand this day of
accordance with the terms of said permit, on the 15th day of May, 1939

Remarks:

If all of the water granted in the permit has not been fully applied to beneficial use, you should so state.

IN WITNESS WHEREOF, I have hereunto set my hand this 21st day of Nov, 1939

(Signature of Witness)

(Signature of Applicant)

(Address)

(Address)

Fill out, detach, and mail to the State Engineer, Salem, Oregon, when all of the water has been applied.

TOWNSHIP 4 SOUTH. RANGE 2 WEST W.M.

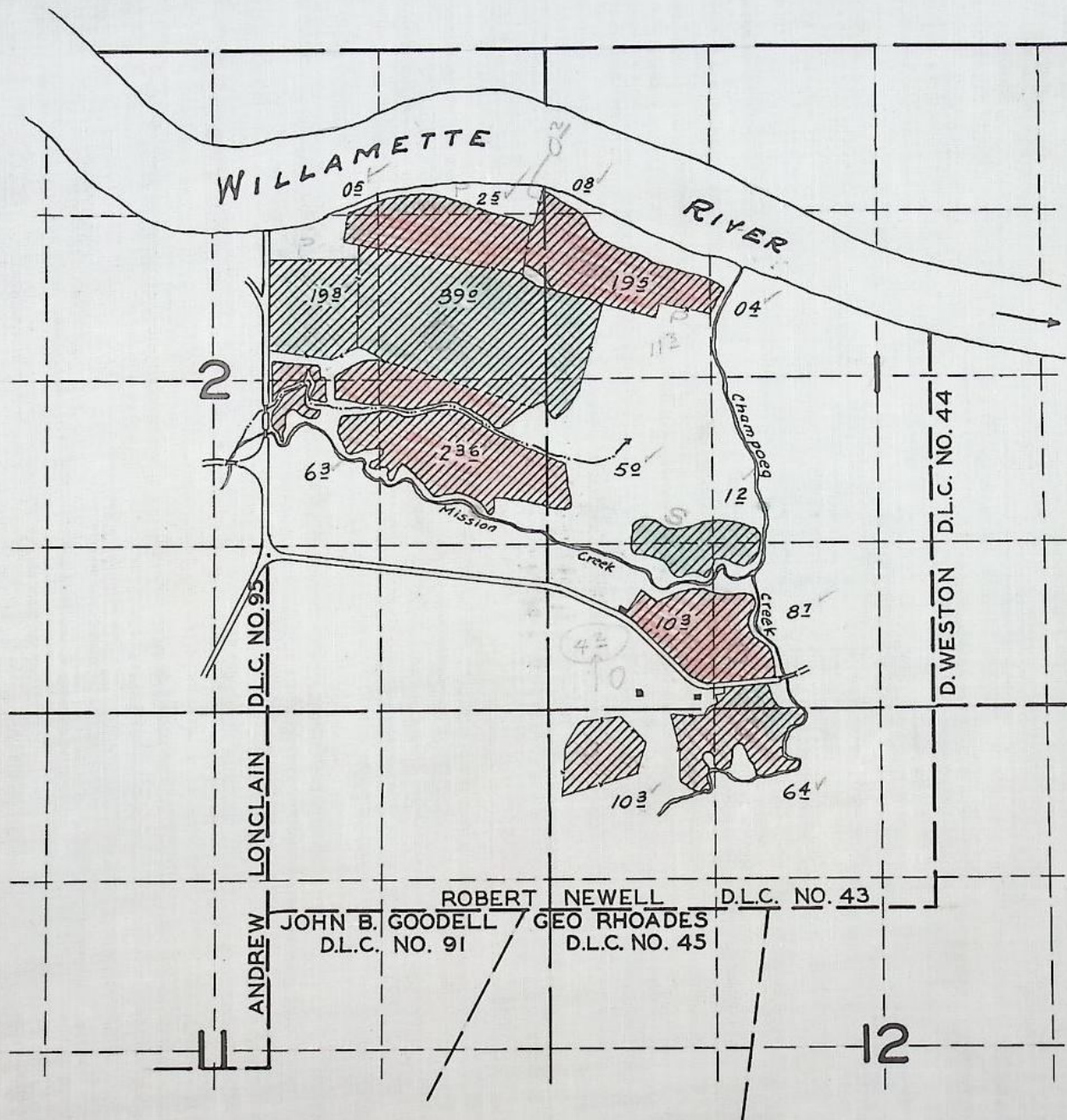

FINAL PROOF SURVEY

UNDER

Application No. 16600 / 17661 Permit No. 12384 / 13355

IN NAME OF

Henry Zorn

Surveyed June 22 23 1942, by Geo Maderman

STATE OF OREGON

COUNTY OF MARION

CERTIFICATE OF WATER RIGHT

This Is to Certify, That HENRY ZORN, 97002

of Route 1, Aurora, State of Oregon, has made proof to the satisfaction of the STATE ENGINEER of Oregon, of a right to the use of the waters of Mission Creek and Champoeg Creek, a tributary of Willamette River for the purpose of Irrigation

under Permit No. 12384 of the State Engineer, and that said right to the use of said waters has been perfected in accordance with the laws of Oregon; that the priority of the right hereby confirmed dates from September 23, 1936

that the amount of water to which such right is entitled and hereby confirmed, for the purposes aforesaid, is limited to an amount actually beneficially used for said purposes, and shall not exceed 0.88 cubic foot per second, being 0.44 from each stream,

or its equivalent in case of rotation, measured at the point of diversion from the stream. The point of diversion is located in the NE $\frac{1}{4}$ NW $\frac{1}{4}$ & NW $\frac{1}{4}$ NW $\frac{1}{4}$, Section 12 from Champoeg Creek; and NE $\frac{1}{4}$ SE $\frac{1}{4}$ & NW $\frac{1}{4}$ SE $\frac{1}{4}$, Section 2 from Mission Creek, Township 4 South, Range 2 West, W. M., being within Robert Newell D. L. C. 43.

The amount of water used for irrigation, together with the amount secured under any other right existing for the same lands, shall be limited to one-eightieth of one cubic foot per second per acre, or its equivalent for each acre irrigated and shall be further limited to a diversion of not to exceed 2 $\frac{1}{2}$ acre feet per acre for each acre irrigated during the irrigation season of each year,

and shall conform to such reasonable rotation system as may be ordered by the proper state officer. A description of the place of use under the right hereby confirmed, and to which such right is appurtenant, is as follows:

0.8 acre in the NW $\frac{1}{4}$ NW $\frac{1}{4}$
 1.3 acres in the SW $\frac{1}{4}$ NW $\frac{1}{4}$,
 Section 1,
 2.5 acres in the NE $\frac{1}{4}$ NE $\frac{1}{4}$
 4.8 acres in the SW $\frac{1}{4}$ NE $\frac{1}{4}$
 14.0 acres in the SE $\frac{1}{4}$ NE $\frac{1}{4}$
 23.6 acres in the NE $\frac{1}{4}$ SE $\frac{1}{4}$
 6.3 acres in the NW $\frac{1}{4}$ SE $\frac{1}{4}$,
 Section 2,
 6.4 acres in the NE $\frac{1}{4}$ NW $\frac{1}{4}$
 10.3 acres in the NW $\frac{1}{4}$ NW $\frac{1}{4}$,
 Section 12,
 T. 4 S., R. 2 W., W. M.,
 being within Robert Newell D. L. C. 43.

The right to the use of the water for the purposes aforesaid is restricted to the lands or place of use herein described.

WITNESS the signature of the State Engineer, affixed

this 15th day of July, 1943.

CHAS. E. STRICKLIN

State Engineer

Recorded in State Record of Water Right Certificates, Volume 12, page 14389.

STATE OF OREGON

COUNTY OF MARION TO YTHUON

CERTIFICATE OF WATER RIGHT

This Is to Certify, That HENRY ZORN 97002

of Route 1, Aurora, State of Oregon, has made proof to the satisfaction of the STATE ENGINEER of Oregon, of a right to the use of the waters of Mission Creek and Champoeg Creek a tributary of Willamette River for the purpose of Irrigation

under Permit No. 12384 of the State Engineer, and that said right to the use of said waters has been perfected in accordance with the laws of Oregon; that the priority of the right hereby confirmed dates from September 23, 1936

that the amount of water to which such right is entitled and hereby confirmed, for the purposes aforesaid, is limited to an amount actually beneficially used for said purposes, and shall not exceed 0.88 cubic foot per second, being 0.44 from each stream,

or its equivalent in case of rotation, measured at the point of diversion from the stream. The point of diversion is located in the NE $\frac{1}{4}$ NW $\frac{1}{4}$ & NW $\frac{1}{4}$ NW $\frac{1}{4}$, Section 12 from Champoeg Creek; and NE $\frac{1}{4}$ SE $\frac{1}{4}$ & NW $\frac{1}{4}$ SE $\frac{1}{4}$, Section 2 from Mission Creek, Township 4 South, Range 2 West, W. M., being within Robert Newell D. L. C. 43.

The amount of water used for irrigation, together with the amount secured under any other right existing for the same lands, shall be limited to ~~one-eightieth~~ of one cubic foot per second per acre, or its equivalent for each acre irrigated and shall be further limited to a diversion of not to exceed $2\frac{1}{2}$ acre feet per acre for each acre irrigated during the irrigation season of each year.

and shall conform to such reasonable rotation system as may be ordered by the proper state officer. A description of the place of use under the right hereby confirmed, and to which such right is appurtenant, is as follows:

0.8 acre in the NW $\frac{1}{4}$ NW $\frac{1}{4}$
 1.3 acres in the SW $\frac{1}{4}$ NW $\frac{1}{4}$,
 Section 1,
 2.5 acres in the NE $\frac{1}{4}$ NE $\frac{1}{4}$
 4.8 acres in the SW $\frac{1}{4}$ NE $\frac{1}{4}$
 14.0 acres in the SE $\frac{1}{4}$ NE $\frac{1}{4}$
 23.6 acres in the NE $\frac{1}{4}$ SE $\frac{1}{4}$
 6.3 acres in the NW $\frac{1}{4}$ SE $\frac{1}{4}$,
 Section 2,
 6.4 acres in the NE $\frac{1}{4}$ NW $\frac{1}{4}$
 10.3 acres in the NW $\frac{1}{4}$ NW $\frac{1}{4}$,
 Section 12,
 T. 4 S., R. 2 W., W. M.,
 being within Robert Newell D. L. C. 43.

The right to the use of the water for the purposes aforesaid is restricted to the lands or place of use herein described.

WITNESS the signature of the State Engineer, affixed

this 15th day of July, 1943.

CHAS. E. STRICKLIN

State Engineer

Recorded in State Record of Water Right Certificates, Volume 12, page 14389.

Permit No. 12384

14389

Application No. 16600

County Marion

PROOF OF APPROPRIATION OF WATER

1. Name Henry Zorn 2. Address Route 1, Aurora, Oregon

3. Source of supply Mission Creek and Champoeg Creek

Tributary of Willamette River

4. Amount of water 0.88 c.f.s. being 0.44 cfs from each 5. Priority date September 23, 1936

6. Use Irrigation

Any point along Champoeg Creek in NE 1/4 and SE 1/4 of Sec. 11 & NW 1/4 NW 1/4, Sec. 12

7. Location of point of diversion, Mission Creek in NESE and NWSE of Sec 2

8. The description of land given below corresponds to that found in your permit covering land to be irrigated, or, if for other purposes, the place of use. In the blank column on the right, headed "No. acres actually irrigated", fill in the number of acres you have irrigated in each of the tracts described:

Township	Range	Section	Forty-acre Tract	No. Acres Described in Permit	No. Acres Actually Irrigated
4 S	2 W	2	NE NE		25
			SW 1/4 NE 1/4	5	22
			SE NE		48
			NW 1/4 SE 1/4	10	63
		11	NE 1/4 SE 1/4	20	236
			NE 1/4 NE 1/4	10	
			SE 1/4 NE 1/4	5	
			NW 1/4 NW 1/4	20	103
		12	NE NW	70	64
			NW NW		08
			SW NW		13

All within Robert Newell
This column must be filled in if water is used for irrigation Dec No. 43

If for irrigation, this appropriation shall be limited to one-eightieth of one cubic foot per second or its equivalent for each acre irrigated, and shall be further limited to a diversion of not to exceed 2 1/2 acre feet per acre for each acre irrigated during the irrigation season of each year, and shall be subject to such reasonable rotation system as may be ordered by the proper state officer.

OK for certif

(Attach separate sheet if necessary)

DESCRIPTION OF WORKS

9. (a) If a dam has been constructed, give description: Height, ft.; length on top, ft.;
length on bottom ft.; material used and character of construction,

(b) Give description of headgate: Width, ft.; depth, ft.; material used and character
of construction,

(c) Size of canal: Width on top (at waterline) ft.; width on bottom, ft.; depth of
water, ft.; grade, ft. fall per 1,000 ft. Actual capacity, sec.-ft.
Give general description:

(d) Pipe line: Description of intake,

Length of pipe, 1700 ft.; size at intake, 6 in.; size at 1000 ft. from intake, 4 in.; size
at place of use, 4 in. Difference in elevation between intake and place of use, 6 to 60 ft.

Is grade uniform? Yes Actual capacity of pipe line, sec.-ft.

Give general description: Light weight steel O.D. pipe 16-20 gpm sprinklers
(Material: Steel, wrought, cast iron, wood stave, etc.)

(e) Pumping plant: Give size and type of pump, Deming 4" suction 3" discharge
Suction lift, ft.; discharge lift, ft. Type of motor used 6 cyl car motor
Horse power rating, H. P. Actual capacity of pump, sec.-ft.

10. During what months is water beneficially used? Irrigation season

11. State character of soil
Kind of crops raised

12. Does the accompanying map, filed with your application, show correctly the point of diversion, area
of land irrigated, or place of use?

13. If not, wherein is such map in error?

14. Domestic use: Give number of families actually using water at this time

15. If for power, mining, municipal, manufacturing, storage or any other purpose than irrigation, give
extent and method of such use

AFFIDAVIT OF APPROPRIATOR

STATE OF OREGON,

County of

} ss.

I,, being first duly sworn, depose and say that I have read the above and foregoing proof of appropriation of water; that I know the contents thereof, and that the facts therein stated are true.

IN WITNESS WHEREOF, I have hereunto set my hand this ^{7th} day of January, 1943

[Signature]

Subscribed and sworn to before me this day of, 193.....

Notary Public for Oregon

[Notarial Seal]

My commission expires

AFFIDAVIT OF WITNESSES

STATE OF OREGON,

County of

} ss.

We,, and

of, being first duly sworn, depose and say that we are well acquainted with the facts and conditions set forth in the foregoing statement relative to proof of appropriation of water under Permit No.....; that we and each of us have been over and upon each tract described in said proof, and from such personal inspection have knowledge that all necessary ditches, dams and other diversion and distributing works have been constructed, and water used as stated therein; that we have carefully read such proof of appropriation, and that each and every statement contained therein is true to the best of our knowledge and belief.

Subscribed and sworn to before me this day of, 193.....

Notary Public for Oregon

[Notarial Seal]

My commission expires

REPORT OF PERSON MAKING INSPECTION

(For use by representative of State Engineer)

I, George V. Naderman, do hereby certify that I have made an inspection of the works described herein and in Permit No. 12384, on the 22 day of June, 1942, and found the foregoing statements and descriptions of works to be accurate. In my opinion the appropriation has been completed to the extent of _____ (Quantity of water in second-feet or acre-feet) and I recommend the issuance of water right certificate for this amount.

NOTICE TO INSPECTORS

If conditions do not justify the above report by you, please return the proof without your signature, with a full report by letter.

Geo. V. Naderman

(Name)

Field Engr.

(Title)

PROOF OF APPROPRIATION

Permit No.

Recording fee paid

Receipt No.

1
2
11
12

TOWNSHIP 45, RANGE 2W, W. M.

North

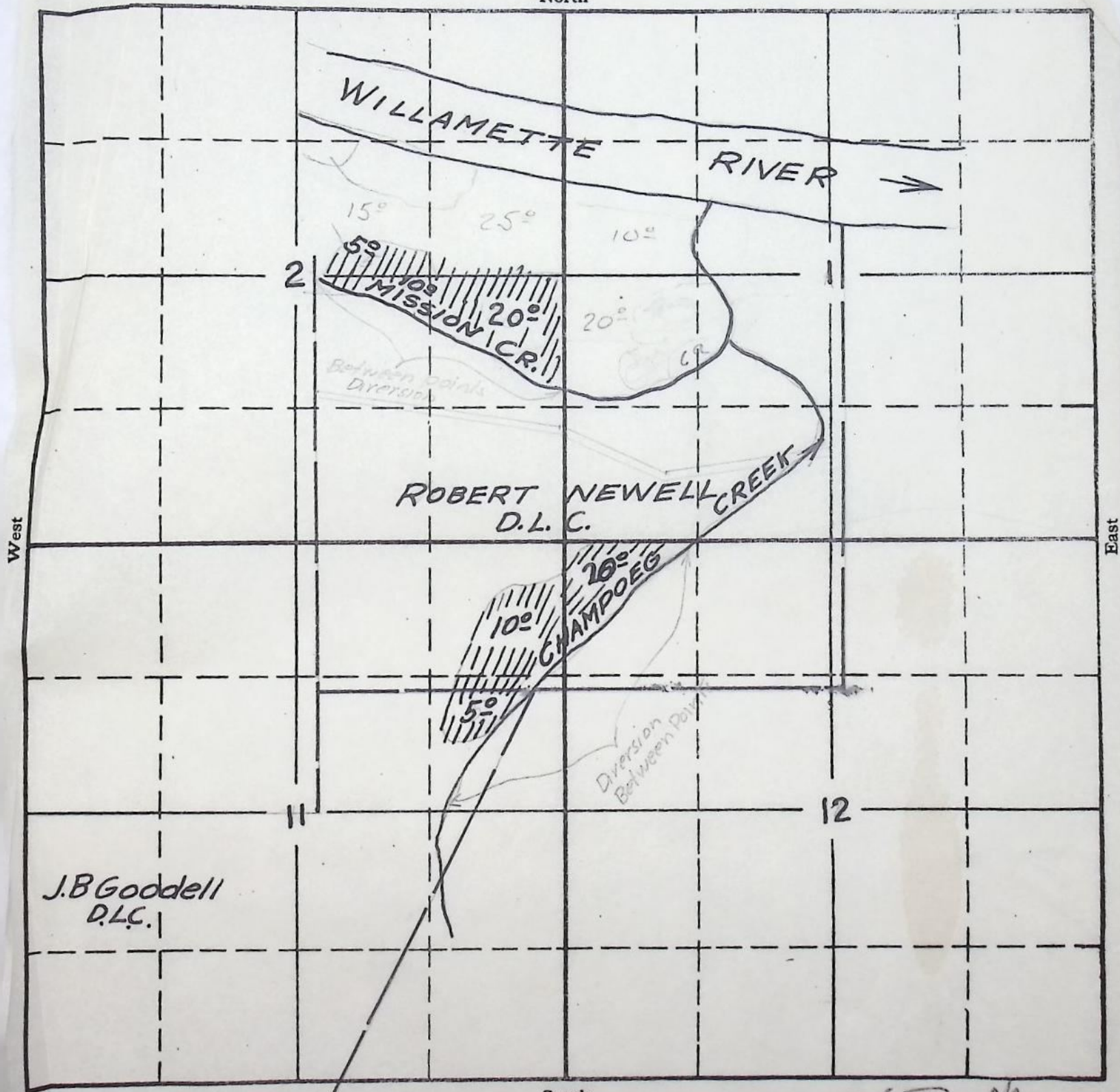

South

2-76B-OR
APPLICATION No. 16600
PERMIT No. 12384

December 28, 1942

Mr. Henry Zorn
Route 1
Aurora, Oregon

Dear Mr. Zorn:

If you will sign and date the enclosed final proof on its second sheet and return the proof to this office, together with the statutory certificate recording fee of \$1.00, a certificate confirming the right under your Permit No. 12384 covering a use of 0.88 c.f.s. from Mission and Champoeg Creeks for irrigation, will be issued.

These figures indicate the extent and limit of your water right as provided by law, and mark the completed right.

In the interest of economy and due to the fact that your completed project was examined by a representative of this office, it is not considered necessary that your signature be made before a notary public, nor that the signatures of witnesses be affixed to the proof.

Very truly yours,

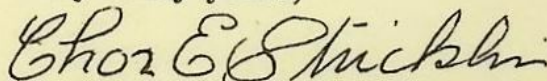

CHAS. E. STRICKLIN
State Engineer

Enclosure
Form 114

December 3, 1940

Mr. Henry Zorn
Route 1
Aurora, Oregon

Dear Sir:

This is to notify you that your application for an extension of time under your Permit No. 12384 has been given favorable consideration, and the time limits for the completion of construction and complete application of water are being extended until October 1, 1941.

Very truly yours,

CHAS. E. STRICKLIN
State Engineer

By

RE

Ed K. Humphrey, Assistant

on No. 16600

Permit No. 12384

APPLICATION FOR EXTENSION OF TIME

To the State Engineer of Oregon:

I, Henry Zorn, of Aurora,
state of Oregon, am the owner and holder of Permit No. _____, to ap-
propriate the public waters of the state of Oregon.

Under the terms and conditions of said permit, construction work is required to be completed on or
before Oct 1, 1938, and complete application of water is required to be
made on or before Oct 1, 1939.

I have heretofore done the following work described under said permit: _____

costing \$_____, and I estimate the cost of completion to be \$_____.

I have heretofore used water under said permit to the following extent: _____

About 50 acres was irrigated prior to
Oct 1 1939

I am unable to {complete construction work
make complete application of water} within the required time, for the following
(Strike out phrase not applicable)

reasons, to wit: Not sufficient time

(If additional space is required, attach separate sheet)

(OVER)

Extend one year

WHEREFORE, I ask that the State Engineer extend the time for the

{completion of construction work}
{complete application of water} under said permit to Oct 1, 1941
(Strike out phrase not applicable)

AFFIDAVIT OF APPLICANT

STATE OF Oregon
County of Marion } ss.

I, Henry Zorn, being first duly sworn, depose and say that I have

read the above and foregoing application for extension of time; that I know the contents thereof, and the facts stated therein are true.

IN WITNESS WHEREOF, I have hereunto set my hand this 3^d day of Dec, 1940

Subscribed and sworn to before me this 3^d day of Dec, 1940

[Notarial Seal]

Henry Zorn
Edt Humphrey
Notary Public for Oregon

My commission expires Apr 5 1944

16600

November 28, 1940

Mr. Henry Zorn
Route 1
Aurora, Oregon

Dear Sir:

According to the terms of your Application No. 16600 ,
Permit No. 12384 , which is for the appropriation of 0.38 second-
feet of water from Mission Creek & Champoon Creek,
complete application of water was to have been made on or before
October 1, 1939 . It appears from our records that you have failed
to submit the notice of complete application, although a postcard,
calling this matter to your attention, was mailed to you on
November 9, 1939.

Section 47-806, Oregon Code 1930, provides: "Whenever
the time within which any appropriation under a permit should have
been perfected shall have expired and the owner of such permit shall
fail or refuse within the period of three months thereafter to submit
to the State Engineer proof of the completion of such appropriation
as required by Section 47-508, Oregon Code, the State Engineer may,
after 60 days' notice by registered mail, order the cancellation of
such permit, * * *."

If you have complied with the terms of this permit, you
should promptly submit the notice of complete application of water,
after which we will send you a blank for use in making final proof.
If, however, you have abandoned your plan of development, we would
appreciate your authority to cancel the permit, so that the permit
may be cancelled without the necessity for following the legal pro-
cedure. In case you have not completed your appropriation, although
application for an extension
if it appears that proper

RETURN RECEIPT

Received from the Postmaster the Registered or Insured Article, the original
number of which appears on the face of this Card.

(Signature or name of addressee)

(Signature of addressee's agent)

Date of delivery, 11-29, 1940

Form 3811

U. S. GOVERNMENT PRINTING OFFICE

of Section 47-806, Oregon
you are hereby notified
from the date of this
at further notice.

Truly yours,

E. Stricklin

E. STRICKLIN,
Engineer.

October 24, 1940

Mr. Henry Zorn
Route 1
Aurora, Oregon

Dear Sir:

Pursuant to a suggestion by Mr. Cummings of this department who has made an inspection of your contemplated appropriation as defined by your Permit No. 12384, I am enclosing herewith a form on which you may make an application for extension of time in which to complete construction and make complete application of water under your permit.

This form should be executed before a notary public and mailed to this office.

The time for complete application of water; namely, the actual irrigation of 70 acres of land, expired October 1, 1939.

Very truly yours,

CHAS. E. STRICKLIN
State Engineer

By

Ed K. Humphrey, Assistant

EKH:hp
Enclosure

16600

January 8, 1937.

Mr. Henry Zorn,
Route 1,
Aurora, Oregon.

Dear Sir:

Herewith you will find Application No. 16600, Permit No. 12384, together with blue print.

This application has been approved and recorded in this office.

16600

December 1, 1936

Mr. Henry Zorn
Route 1
Aurora, Oregon

Dear Sir:

Since you have failed to submit the necessary map to accompany your Application No. 16600 or to remit the balance of fees due I am returning the application to you endorsed so that in order to retain its priority it must be returned to this office within thirty days or on or before January 1, 1937.

Kindly give this matter your early attention in order that the application may be disposed of and a permit issued.

Very truly yours

CHAS. E. STRICKLIN
State Engineer

By
V. S. Bovelie, Assistant

EL

16600

October 28, 1936

Mr. Henry Zorn
Route 1
Aurora, Oregon

Dear Sir:

Your Application No. 16600 has been called to my attention and it is noted that you have not yet submitted the map to accompany the application or the balance of fees due for recording for irrigation purposes.

Kindly let us have the map and balance of fees due under this application at your early convenience so that the application may be disposed of and a permit issued.

Very truly yours

CHAS. E. STRICKLIN
State Engineer

By
V. S. Bovelie, Assistant

EL

SECTION

1

2

11

12

TOWNSHIP 45, RANGE 2W, W. M.

North

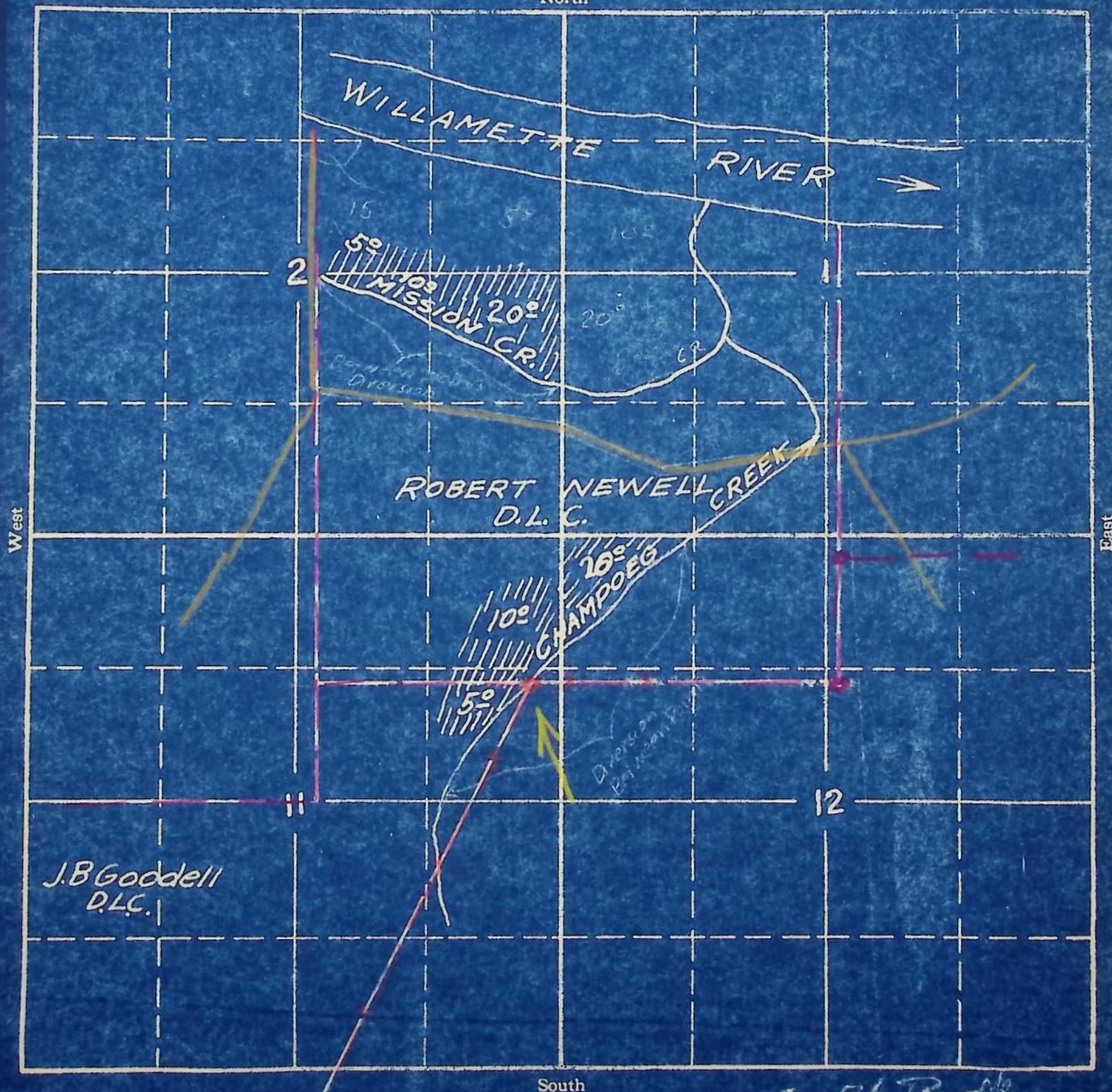

2-76B-OK
APPLICATION No. 16600
PERMIT No. 12384

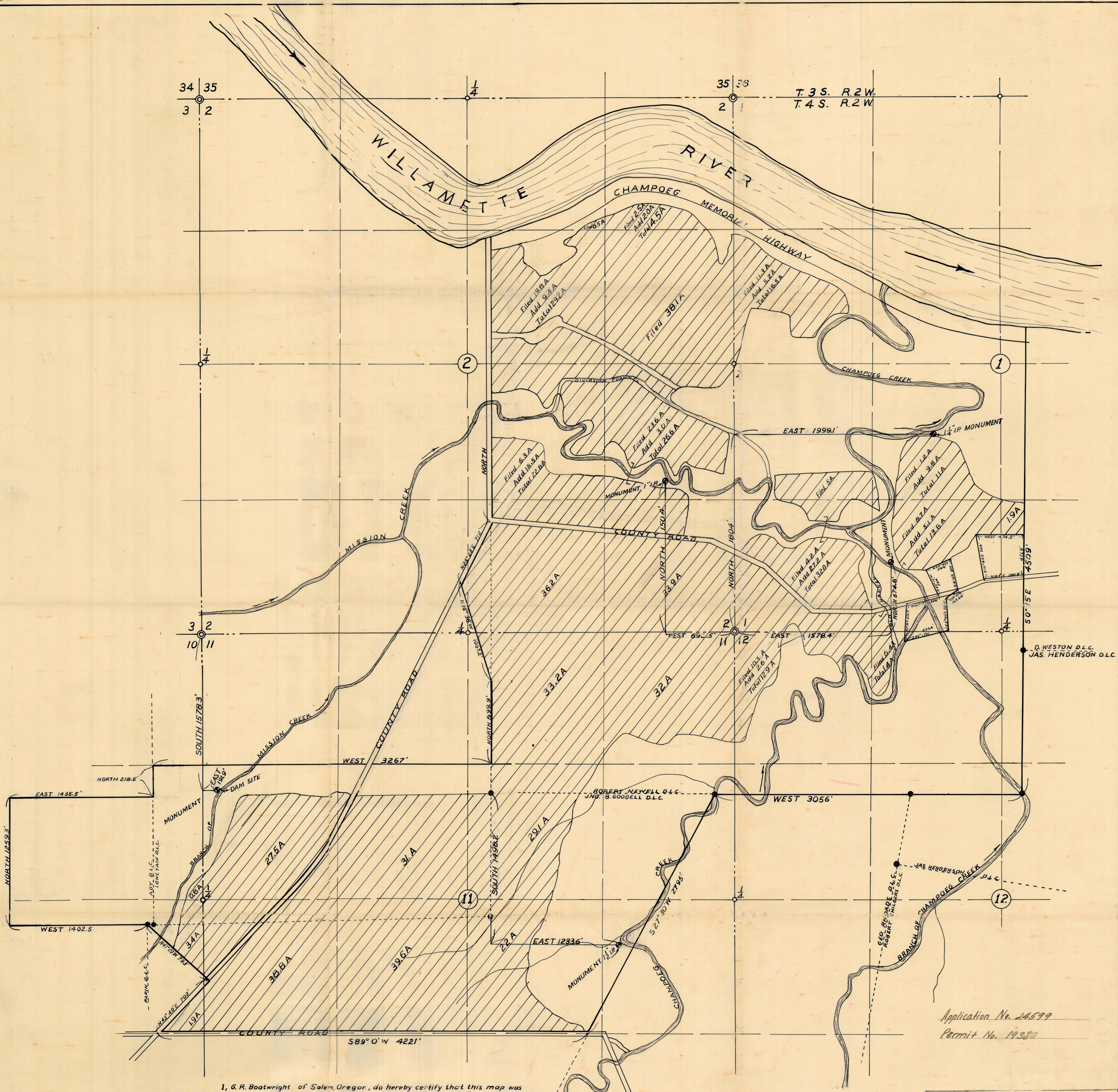

I, G.R. Boatwright of Salem, Oregon, do hereby certify that this map was made from notes taken during an actual survey made under my immediate supervision on March 10, 1950; that the monuments shown on this map consists of a 1 1/2 inch iron pipe 36 inches long which is 1498.2 feet South and 1233.6 feet East of the Southwest corner of the Robert Newell D.L.C.; and a 1 1/2 inch iron pipe 36 inches long which is 1804 feet North and 1999.1 feet East of the Southwest corner of Section 1; and a 1 inch iron pipe 36 inches long which is 609.5 feet West and 1504 feet North of the Southeast corner of Section 2; and a 1 inch iron pipe 36 inches long which is 1578.4 feet East and 674.8 feet North of the Southwest corner of Section 1; and a 1 inch iron pipe 36 inches long which is 1578.3 feet South and 191.9 feet East of the Northwest corner of Section 11 all above monuments being in T.4S., R.2W.W.M. Marion County, Oregon.

G.R. Boatwright

Application No. 24599
Permit No. 19382

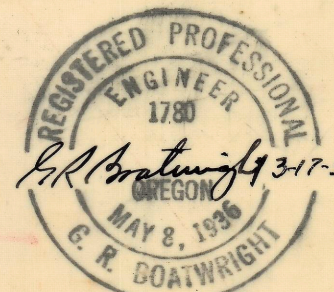

OFFICE OF BOATWRIGHT ENGINEERING & SURVEYING CO. CIVIL ENGINEERS SALEM, OR. ON			
WATER RIGHTS MAP for HENRY ZORN in SEC'S-1, 2, 10, 11 & 12, T.4S. R.2W.W.M. MARION COUNTY, OREGON			
Scale: APPROX. 1"=400'	Survey By: R.J.F.	Drawing By: D.A.H.	Survey No.
Date: 3-50			