

Application No. 1852
Permit No. 952
Certificate No. 805

FEES PAID

Date	Amount	Receipt No.
Total		

FEES REFUNDED

Date	Amount	Check No.

Name H. E. Conger
By Jacksonville, Ore.
Address
Date filed
Action suspended until

Stream Index, Page No.
Application Record, Book No.

ASSIGNMENTS

Date	To whom	Address	Volume	Page

REMARKS**CONSTRUCTION**

Date for beginning
Date for completion
Extended to
Date for application of water
Extended to

PROSECUTION OF WORK

Form "A" filed
Form "B" filed
Form "C" filed

FINAL PROOF

Blank mailed
Proof received
Date certificate issued
Receipt for recording fee No.

W.R. + S.	
Assembled	<u>4-9-84</u> by <u> </u>
Entered	<u> </u>
Verified	<u> </u>

County of.....~~Jackson~~.....

Application No. 1852

Proof of Appropriation of Water

(In accordance with the provisions of Chapter 216, Laws of Oregon for 1909, and the regulations of the State Water Board thereunder.)

From Horn Creek Tributary of Stearns Creek

1. Name H. E. Conger
2. Postoffice address Jacksonville, Oregon.
3. For what purpose is water used? Irrigation
4. Did you begin the actual construction of the Willow Springs Mining Ditch,
(or other distributing works described in said permit), on or before Dec. 15, 1912 ?
Yes
5. Give the date of completion of such construction work Prior 4 1912
6. When was all the water completely applied to the proposed use? Season 1913
7. The description of land given below corresponds to that found in your permit covering land to be irrigated, or if for other purposes, the place of use. In the blank column on the right, headed "No. acres actually irrigated," fill in the number of acres you have irrigated in each of the tracts described.

[illegible]

8. During what months is water beneficially used? *May April to July*
Inclusive when available

9. State the character of the soil and kind of crops raised Sandy loams.
Alfalfa, and garden stuff.
10. Does the accompanying blue print of the map filed with your permit show correctly the location of diverting works and ~~area~~ of land where water is used? Yes.
11. If not, state wherein such map is in error only six acres have
been irrigated. Part not irrigated is on
South side of tract shown on map.
12. If the dimensions of your ditch or dam do not correspond to those described in your permit, state what changes have been made, giving dimensions of ditch (or other distributing works)
13. If water is used for power, mining, domestic, municipal, storage, manufacturing, or any other purpose than irrigation, give the extent and method of such use.

STATE OF OREGON,

County of Jackson

} ss.

I, H E Conger, being first duly sworn,

depose and say that I have read the above and foregoing proof of appropriation of water; that I know the contents thereof; and that the facts therein stated are true.

IN WITNESS WHEREOF, I have hereunto set my hand this 24 day
of August, 1914.

H E Conger

Subscribed and sworn to before me this 24 day of August, 1914.

(Notarial Seal)

Rhea Lyder
Notary Public for Oregon.

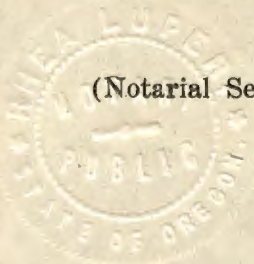

AFFIDAVIT OF WITNESSES

We, _____ and _____
of _____, being first duly sworn, depose and say that
we are well acquainted with the facts and conditions set forth in the foregoing statement relative
to proof of appropriation of water under Permit No. _____; that we and each of us have
been over and upon each tract described in said proof and from such personal inspection, have
knowledge that all necessary ditches, dams and other diversion and distributing works have been
constructed, and water used as stated therein; that we have carefully read such proof of appropria-
tion, and that each and every statement contained therein is true to the best of our knowledge
and belief.

Subscribed and sworn to before me this _____ day of _____, 191_____

(Notarial Seal)

Notary Public for Oregon.

REPORT AND RECOMMENDATIONS TO STATE WATER BOARD
By Representative Taking Proof.

Land measured with tape. The area under
the ditch contains 6 acres ~~4~~ and is all
in cultivation. The ditch is what
was an old running ditch and
has a capacity greater than can be
used.

I recommend that water right
certificate be issued for the land
described.

Rhea Luper.

A.K.
H.K.D.

OFFICE OF STATE WATER BOARD
RECEIVED

NOV 18 1914

SALEM, - OREGON.

Dec. 15, 1912
1913
1914

STATE OF OREGON

OFFICE OF THE
STATE ENGINEER

JOHN H. LEWIS, STATE ENGINEER
PRESIDENT OF THE BOARD OF CONTROL
SECRETARY OF THE DESERT LAND BOARD
PERCY A. CUPPER
ASSISTANT STATE ENGINEER

1852

SALEM, OREGON Dec. 15, 1911.

Mr. H. E. Conger,

Jacksonville, Oregon.

Dear Sir:

I enclose herewith Application No 1852 , by yourself , being Permit No. 952 , which has been approved and recorded in this office. I am also enclosing one blue print map . It is not necessary to record this in your county, or to publish notice of its issuance. This permit is not a water right, but is, in a way, a contract between you and the State. It should be held by the owner of the right, and not disposed of in making final proof on desert land, or for any other purpose.

You should make annual proof under this permit upon the forms attached hereto. Within the time as limited by the State Engineer for the beginning of construction, for completion, and for the application of water to beneficial use, you should fill out the proper blank, detach, and mail to the Secretary, Board of Control, Salem, Oregon. If more than one year is allowed for completion of construction you should give on the proper blank a detailed description of the work performed each year so that the Board may judge as to whether or not the law is being complied with as to the prosecution of work with reasonable diligence.

Final proof will be taken by the Board, through the proper division superintendent, as soon as possible after the expiration of time for the complete application of water to beneficial use, or any extension thereof. The Board of Control will thereafter issue a "Certificate of Water Right" to be recorded with the county clerk of the proper county, which to your water title will correspond to a patent from the United States as foundation for your land title.

Should it be impossible for you to complete the work or to put the water to beneficial use before the expiration of the time fixed in the permit, you should, if you have good reasons for so doing, apply to the State Engineer for an extension of time. All such requests must be received before the date of expiration, otherwise you will have to re-file and lose something in priority by your neglect. No extension of time can be granted for the beginning of work, nor in any case where request is made after the expiration of the time limit as fixed in the permit.

Any assignment of this permit should be made in writing and recorded in the State Engineer's office at Salem. The assignee should make all proofs required after date of assignment.

Water belongs to the land it irrigates and not to the ditch, or ditch owner. The transfer of land will carry with it the water appurtenant thereto.

Failure to fill out and mail the annual proofs required by the Board may jeopardise your rights under this permit and result in its cancellation after proper notice, as the law provides that proof must be made "to the satisfaction of the Board of Control".

Respectfully yours,

State Engineer.

OFFICE OF STATE ENGINEER

RECEIVED

NOV 13 1911

SALT OR

Application No.

Permit No.

1852

1852

952

37S. 2W.

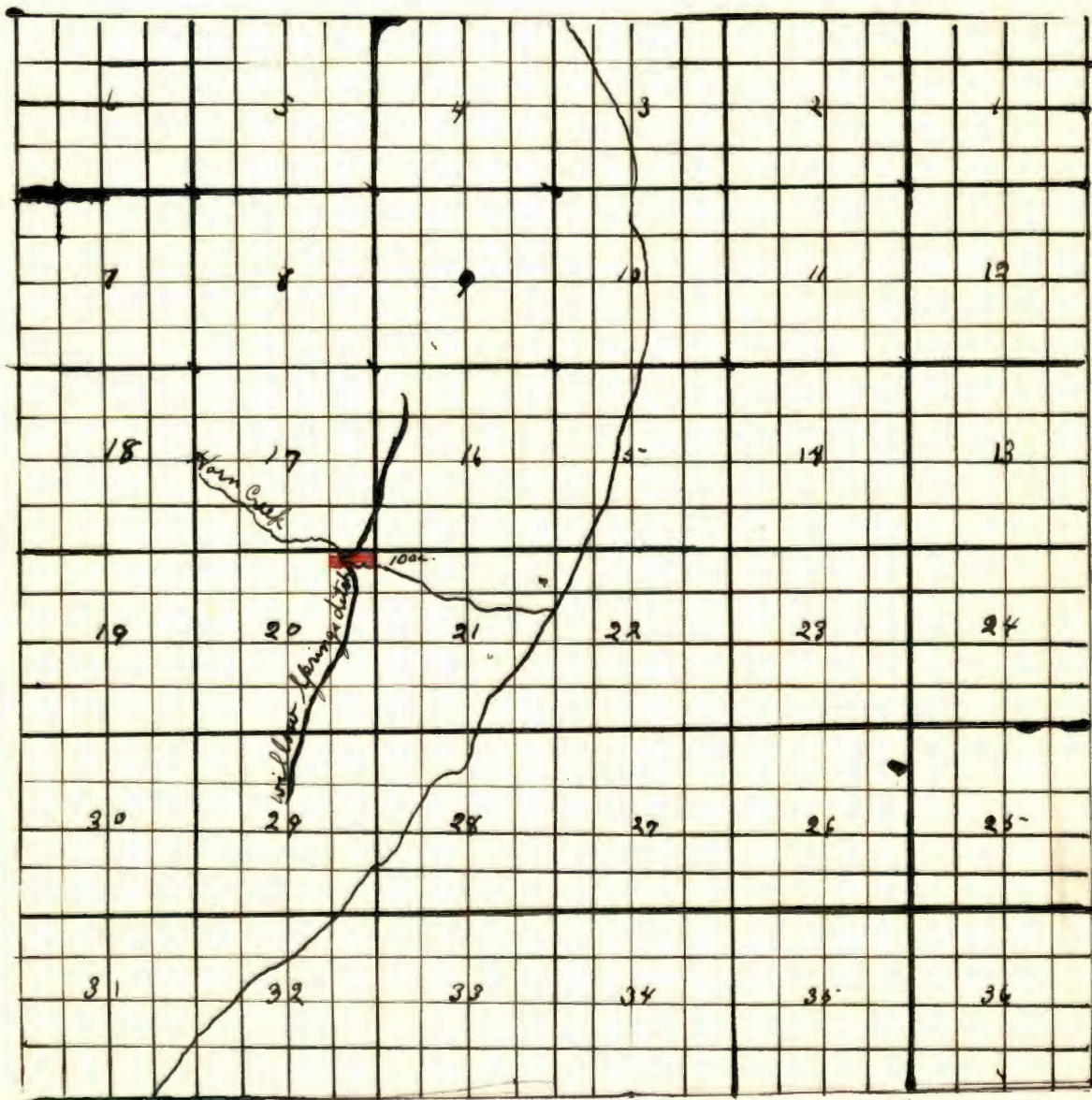

1852

1852

1852

India Lake

#186a

November 13, 1911.

Mr. H. E. Conger,

Jacksonville, Oregon.

Dear Sir:

I beg to acknowledge receipt of \$3.00, together with your application for a permit to appropriate water No. 1852, also one blue print and tracing. The total fees on this application will be as follows: examination fee, \$3.00; filing and recording fee for 10 acres at 15¢ per acre, \$1.50; total \$4.50, or \$1.50 in addition to the amount already received.

Very respectfully,

John H. Lewis.

State Engineer.

PAC/W

#186a

November 16, 1911.

Mr. H. E. Conger,
Jacksonville, Oregon.

Dear Sir:

I beg to acknowledge receipt of \$1.50, balance of fees
due on your application No. 1852. This application will be taken
up as soon as same can be reached and you will be further advised.

Very respect fully,

John H. Lewis.

State Engineer.

PAC/N

SUBJECT: Application No. 1852.

STATE OF OREGON

OFFICE OF THE
STATE ENGINEER

JOHN H. LEWIS, STATE ENGINEER
PRESIDENT OF THE BOARD OF CONTROL
SECRETARY OF THE DESERT LAND BOARD
PERCY A. CUPPER,
ASSISTANT STATE ENGINEER

SALEM, OREGON, November 13, 1911.

Mr. H. E. Conger,

Jacksonville, Oregon.

Dear Sir:

I beg to acknowledge receipt of \$3.00, together with your application for a permit to appropriate water No. 1852, also one blue print and tracing. The total fees on this application will be as follows: examination fee, \$3.00; filing and recording fee for 10 acres at 15¢ per acre, \$1.50; total \$4.50, or \$1.50 in addition to the amount already received.

Very respectfully,

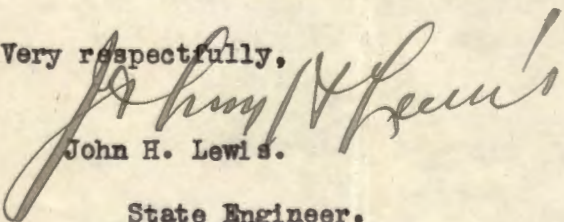
John H. Lewis.

State Engineer.

PAC/N

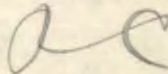

OFFICE OF STATE ENGINEER
RECEIVED
NOV 16 1911
SALEM, OREGON

#186a 1852

Jacksonville Oregon
Nov. 15. 1911.

Mr John H. Lewis.
State Engineer.
Salem Oregon.

Dear Sir. Enclosed you will find.
P.O. Order for \$1⁰⁰ Balance due on application
fee.

Yours very truly
H. C. Clonger

Jacksonville
Oregon

NOV 13 1951

Application No.
Permit No.

952

375.2 W.

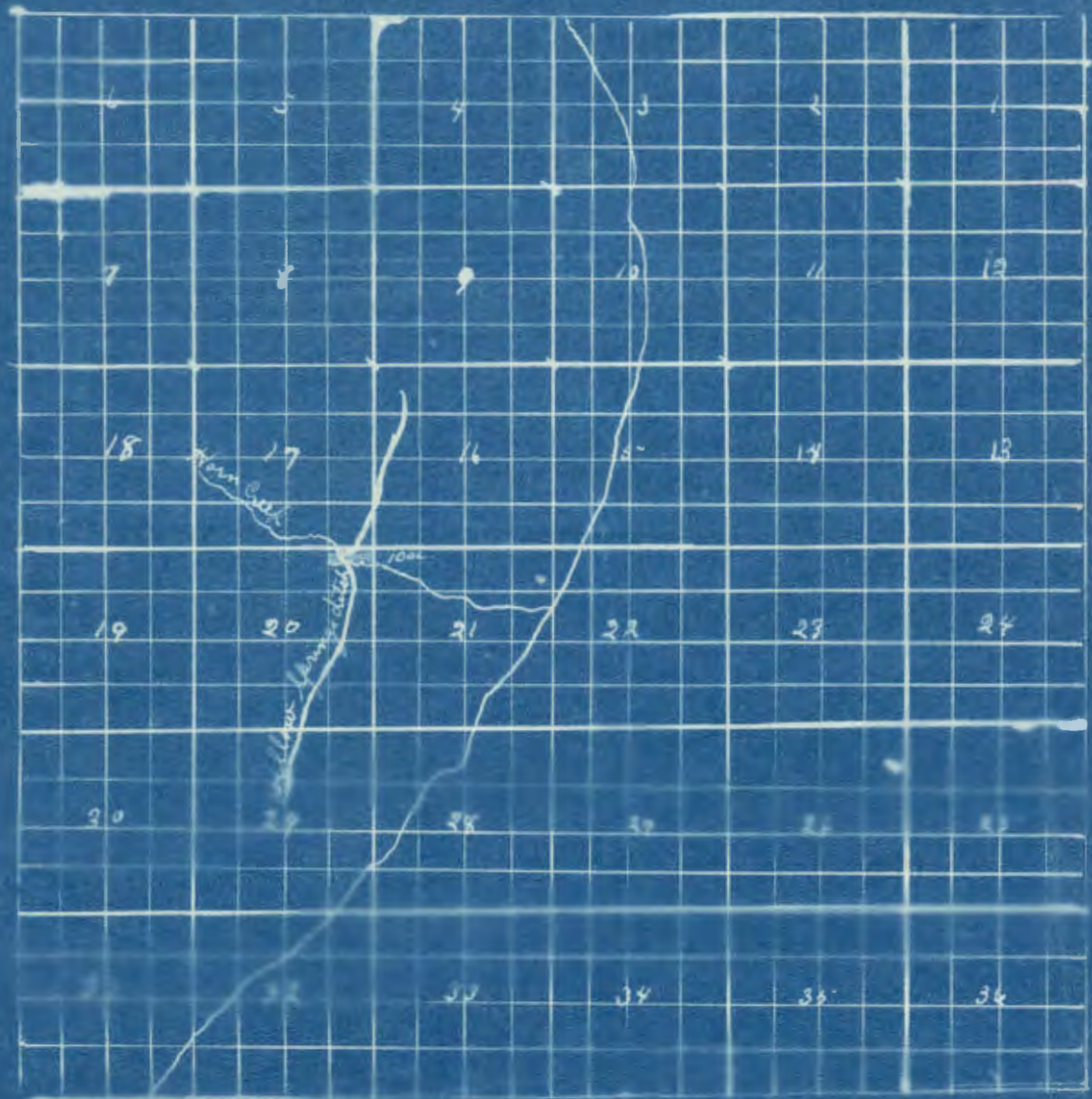

1825

1825

1852

NOTICE OF COMPLETE APPLICATION OF WATER TO A BENEFICIAL USE

I, _____, the holder of Application No. _____, being
_____ Permit No. _____, issued by the State Engineer of the State of
Oregon for the appropriation of _____ second feet of the waters of _____
in accordance with the tenor of such permit and the limitations endorsed thereon by the State Engi-
neer, have completely applied the water to a beneficial use, on the _____ day of _____ 19____
being the time limitation as fixed in said permit for the complete application of water to a beneficial
use.

Remarks: _____
If all of the water granted in the permit had not been fully applied to beneficial use, you should so state,
so that subsequent appropriators may have notice.

IN WITNESS WHEREOF, I have hereunto set my hand this _____ day of _____ 19____

(Present Address) (Signature of Applicant.)

Feb. 27-12
" 27-16
Permit No. 952
Application No.
13
14
Ser: R=85

NOTICE OF BEGINNING OF CONSTRUCTION

Permit No. 952

Application No. 1852

I, H. E. Long, the holder of Application No. 1852, being
 Permit No. 952, issued by the State Engineer of the State of
 Oregon for the appropriation of 4 second feet of the waters of Horn Creek
 in accordance with the tenor of such permit and the limitations endorsed thereon by the State Engi-
 neer, began the actual construction of the works described thereon by the application of water to a
 beneficial use on the 4 day of June 1912, being within the time limitation as fixed
 in said permit for the beginning of construction work.

As per Application I used an abandoned Mining Ditch. I applied the
 The appropriator should state the manner of beginning construction work, number of men and teams employed, the
Water to about 5-Acres of Alfalfa after cutting one crop.
 amount of work completed up to the date of this statement, and any additional information which may tend to show the
There seems to be plenty of water until July 15. when
 beginning of work in good faith.
it begins to Dry up. being completely dry July 30.

IN WITNESS WHEREOF, I have hereunto set my hand this 21 day of Sept 1912.

Medford Oregon R.R.D. #2
 (Present Address)

H. E. Long
 (Signature of Applicant.)

Fill out, detach, and mail to the Secretary, Board of Control, Salem, Oregon.

NOTICE OF COMPLETION OF CONSTRUCTION

I, H. C. Long, holder of Application No. 1842, being
 Permit No. 952, issued by the State Engineer of the State of
 Oregon for the appropriation of 1/8 second feet of the waters of Horn Creek
 in accordance with the tenor of such permit and the limitations endorsed thereon by the State Engi-
 neer, have completed the construction of the works described therein for the application of water to
 a beneficial use on the 1st day of December, 1918, being within the time limitation as
 provided in said permit for the completion of construction work.

Remarks:

If the works have a less capacity than as described in the permit, or you have definitely abandoned your
 right of irrigating any of the lands described in your permit, you should so state in order that our records may not be
 unnecessarily encumbered.

IN WITNESS WHEREOF, I have hereunto set my hand this 1 day of December 1918.

H. C. Long
 (Signature of Applicant.)

(Present Address)

Medford Oregon R2D #2.

Fill out, detach, and mail to the Secretary, Board of Control, Salem, Oregon. Form D should be used in reporting
 progress of work if more than one year has been allowed for completion.

Permit No. 952

SALEM,

OREGON.

Application No. 1842

DEC 5 1913

RECEIVED
OFFICE OF STATE WATER BOARD1415-12
1215-13
1215-14