

State Printing 85926

Form C

IMPORTANT—This form is a notice to the State Engineer that permittee is ready to make **final proof** to the extent to which the water has actually been applied to the intended use under the terms of the permit. Permittee is cautioned that Certificate of Water Right will be issued based on the extent of the quantity and use as determined by the **final proof** inspection and survey which will be made in response to the filing of this Form C.

NOTE: In the case of an irrigation permit, this Form C should not be mailed to the State Engineer until all of the land described in the permit, which it is intended to irrigate under this permit at any time, has actually been irrigated.

Fill out, detach and mail to the State Engineer, Salem, Oregon, when all of the water has been applied.

Application No. 30376

NOTICE OF COMPLETE APPLICATION OF WATER TO A BENEFICIAL USE

C.F. CLAYTON

the holder of Permit No. 23877

to appropriate the public waters of the state of Oregon, completely applied the waters to a beneficial use in accordance with the terms of said permit, on the 15 day of May, 1955.

Remarks: _____

IN WITNESS WHEREOF, I have hereunto set my hand this 11 day of March, 1957

C. F. Clayton
(Signature of Applicant)

Glendale Oregon
(Address)

T.32 S.R.5 W.W.M.

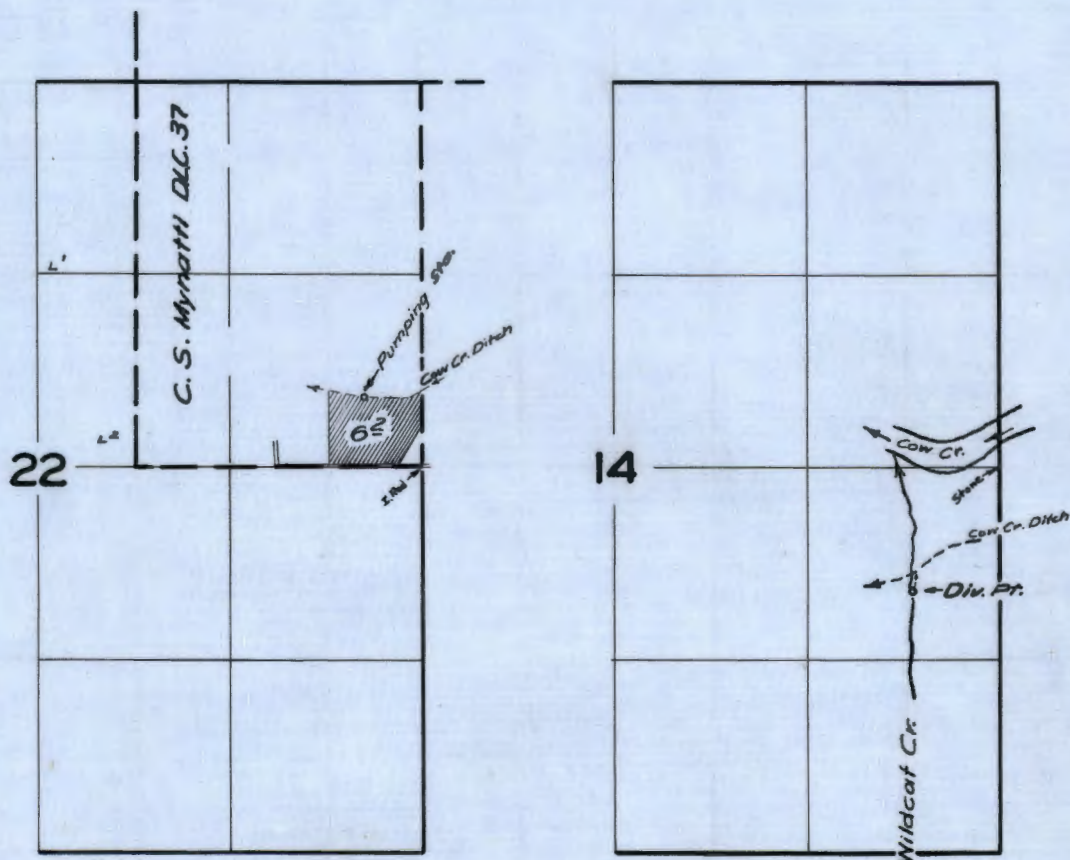

FINAL PROOF SURVEY
UNDER

Application No. 30376 Permit No. 23877
IN NAME OF

C. F. Clayton

Surveyed Sept. 5, 1958, by M. Bish

of Glendale, State of Oregon, has made proof to the satisfaction of the STATE ENGINEER of Oregon, of a right to the use of the waters of Wildcat Creek, a tributary of Cow Creek, for the purpose of irrigation of 6.2 acres,

under Permit No. 23877 of the State Engineer, and that said right to the use of said waters has been perfected in accordance with the laws of Oregon, that the priority of the right hereby confirmed dates from October 17, 1955.

that the amount of water to which such right is entitled and hereby confirmed, for the purposes aforesaid, is limited to an amount actually beneficially used for said purposes, and shall not exceed 0.09 cubic foot per second,

or its equivalent in case of rotation, measured at the point of diversion from the stream. The point of diversion is located in the NE 1/4, Section 14, Township 32 South, Range 5 West, W.M.

The amount of water used for irrigation, together with the amount secured under any other right existing for the same lands, shall be limited to one-seventieth of one cubic foot per second per acre, or its equivalent for each acre irrigated and shall be further limited to a diversion of not to exceed $3\frac{1}{2}$ acre feet per acre for each acre irrigated during the irrigation season of each year,

and shall conform to such reasonable rotation system as may be ordered by the proper state officer.

A description of the place of use under the right hereby confirmed, and to which such right is appurtenant, is as follows:

6.2 acres SE 1/4 NE 1/4
Section 22
Township 32 South, Range 5 West, W.M.

The right to the use of the water for the purposes aforesaid is restricted to the lands or place of use herein described.

THIS IS A DRAFT OF WATER RIGHT CERTIFICATE

See other side for instructions and final proof to be executed by permittee.

Glendale
Oregon

Dear Mr. Clayton:

RECEIVED
SEP 14 1959
STATE ENGINEER
SALEM, OREGON

On the reverse side of this paper is a copy of a draft of water right certificate to confirm the right under Permit No. 23877. You are requested to examine this draft and if you find it correctly describes the appropriation of water made, execute the following certificate. You should return this paper, along with a fee of \$1.00 for recording your water right certificate, when issued, in the office of the County Clerk.

Very truly yours,

LEWIS A. STANLEY
State Engineer

FINAL PROOF

I have read the draft of water right certificate shown on the reverse side of this paper and as final proof of appropriation of water I hereby certify that the water has been used as described in said draft.

Sept 11-59
(Date)

C. F. Clayton
(Signature)

Description of property:

The West half of the Northwest quarter of Section 23, Township 32 South, Range 5 West of the Willamette Meridian, Oregon. Also the following described land: Beginning at the corner of Section 14, 15, 22 and 23, in Township 32 South, Range 5 West of the Willamette Meridian, Oregon; thence South 40 chains; thence West 14.86 chains to a point equidistant between the Southeast and Southwest corner of the C. S. Wynatt Donation Land Claim No. 37; thence North 25.63 chains; thence North 36° 15' East 4.17 chains; thence North 22° East 8.40 chains; thence North 60° 15' East 6.50 chains; thence East 3.65 chains to the place of beginning.

Excepting the following: Beginning at a point on the West line and 236 feet North of the Southwest corner of a 53.23 acre tract described in a deed recorded in Volume 105 page 362 Deed Records of Douglas County, Oregon, which beginning point is West 14.86 chains and North 236 feet from the East quarter corner of Section 22, Township 32 South, Range 5 West of the Willamette Meridian, Oregon; thence East 320 feet to a point; thence North 256 feet to a point; thence West 153.5 feet to a point; thence North 817 feet to a point; thence West 166.5 feet to a point on the West line of said tract; thence South along said West line 1073 feet to the place of beginning, and being part of the C. S. Wynatt Donation Land Claim No. 37, in the Southeast Quarter of the Northeast Quarter of Section 22, Township 32 South, Range 5 West of the Willamette Meridian, Douglas County, Oregon.

ALSO EXCEPTING the following: Beginning at the Southwest corner of a 53.23 acre tract of land described in a deed recorded in Volume 105 Page 362 Deed Records of Douglas County, Oregon, which point is 14.86 chains West of the East quarter corner of Section 22, Township 32 South, Range 5 West of the Willamette Meridian, Oregon; thence North 236 feet along said West line of said tract; thence East 320 feet; thence North 256 feet; thence West 153.5 feet to a point which is 166.5 feet East from the above mentioned West line; thence North 817 feet, parallel to and 166.5 feet from the above mentioned West line to a point; thence East 166.5 feet; thence South 1309 feet to the South line of said tract; thence along said South line West 333 feet to the place of beginning. Being part of the C. S. Mynatt Donation Land Claim No. 37, and in the Southeast quarter of the Northeast Quarter of Section 22, Township 32 South, Range 5 West of the Willamette Meridian, Douglas County, Oregon.

ALSO EXCEPTING the following: Beginning at the Northwest corner of Section 23, Township 32 South, Range 5 West of the Willamette Meridian, Oregon; thence South 89° 50' 30" East along the North line of Section 23, 819.43 feet to a point which is 557.4 feet Northerly from (when measured at right angles to) the relocated center line of the Pacific Highway at Engineer's Station 129+31.33; thence South 58° 11' 50" West 967.07 feet to the West line of Section 23; thence North 0° 16' 30" East along said West line 511.91 feet to the place of beginning.

ALSO EXCEPTING the following: a parcel of land lying in the Northeast quarter of the Northeast quarter of Section 22, Township 32 South, Range 5 West of the Willamette Meridian, Douglas County, Oregon, said parcel being described as follows:

Beginning at the Northeast corner of said Section 22; thence South 0° 16' 30" West along the East line of Section 22, 511.91 feet; thence South 58° 11' 50" West, 1156.06 feet to a point on the West line of that tract of land in Section 22 conveyed by that certain deed to S.E.Eakin and Mary Eakin, recorded in Book 92 Page 268 Douglas County Record of Deeds, said point being 385.27 feet Northerly from (when measured at right angles to) the relocated center line of the Pacific Highway at Engineer's center line Station 148+96.44; thence along the Northerly line of said Eakin tract as follows:

North 173 feet; North 36° 15' East 275.22 feet; North 22° 00' East 554.4 feet; North 60° 15' East, 429 feet to a point on the North line of Section 22, which point is opposite and 161.8 feet Northerly from Station 136+86.64 on said relocated highway center line; thence South 89° 50' 30" East along the North line of Section 22, 240.9 feet to the place of beginning, as conveyed to the State of Oregon by deed recorded in Volume 133 Page 283 Deed Records of Douglas County, Oregon.

JUN 07 1985

NOTICE OF INTEREST IN WATER RIGHT

RECEIVED

To: Director of Water Resources
555 13th Street, N.E.
Salem, Oregon 97310

JUN 10 1985
WATER RESOURCES DEPT.
SALEM, OREGON

This is to notify you of an interest in the following described water right:

Loan Number M08706
Borrower's Name WONSYLD, Phillip E.
Mailing Address _____

Property being served by the water:

Township <u>32 S</u>	Township <u>32 S</u>	Township _____
Range <u>5 W</u>	Range <u>5 W</u>	Range _____
Section <u>23</u>	Section <u>22</u>	Section _____
Tract _____	Tract _____	Tract _____

Water Right Numbers:

Permit Number(s)

Certificate Number(s)

Irrigation District

30376

23877

26248

Wildcat Cr.

1565-
PC 80-9

890

50332

6.2 Ac
prim

23 Ac
prim

Total
29.2 Ac

The State of Oregon, by and through the Director of Veterans' Affairs, has a security interest in the above described property and hereby requests that no action be taken to diminish the water right without notifying the Department of Veterans' Affairs, 700 Summer Street, N.E., Salem, Oregon, 97310.

Attention: Butch Gehley, Appraisal Coordinator

DM
9-4-85

Attachments:

- ☒ Legal Descriptions
☒ Plat Map
☐ Please return copy to ODVA



T32.5 SW

251 FINANCE BUILDING
170 12TH STREET S.E.



STATE OF OREGON
STATE ENGINEER
WATER RESOURCES DEPARTMENT
SALEM

RECEIVED
SEP 14 1959
STATE ENGINEER
SALEM, OREGON

REFER TO
FILE NO. 30376

September 9, 1959

Mr. C. F. Clayton
Glendale
Oregon

Dear Mr. Clayton:

On July 28, 1959, we mailed you a copy of a draft of the certificate in connection with the incomplete water right represented by your Permit No. 23877 granting a right to the use of 0.09 cubic foot of water per second from Wildcat Creek for irrigation, together with the instructions that the affidavit at the bottom of the page be signed and the copy be returned to this office accompanied by the certificate recording fee in the amount of \$1.

To date this form has not been received nor has any correspondence regarding it. This is to notify you that unless we receive the signed final proof form and the certificate recording fee within thirty days from the date of this letter, we will be required to take steps toward the cancellation of this permit.

Very truly yours,

LEWIS A. STANLEY
State Engineer

By *Trevor Jones*
Trevor Jones, Assistant

rb

Sorry we put papers away and forgot it. Thanks for calling our attention to it.

C F Clayton

Explore Oregon...Centennial Exposition June 10-September 17...1959

September 9, 1959

Mr. C. F. Clayton
Glendale
Oregon

Dear Mr. Clayton:

On July 28, 1959, we mailed you a copy of a draft of the certificate in connection with the incomplete water right represented by your Permit No. 23877 granting a right to the use of 0.09 cubic foot of water per second from Wildcat Creek for irrigation, together with the instructions that the affidavit at the bottom of the page be signed and the copy be returned to this office accompanied by the certificate recording fee in the amount of \$1.

To date this form has not been received nor has any correspondence regarding it. This is to notify you that unless we receive the signed final proof form and the certificate recording fee within thirty days from the date of this letter, we will be required to take steps toward the cancellation of this permit.

Very truly yours,

LEWIS A. STANLEY
State Engineer

By
Trevor Jones, Assistant

rb

March 13, 1957

C. F. Clayton
Glendale, Oregon

Dear Mr. Clayton:

This will acknowledge receipt of your notice to the effect that complete application of water has been made under Permit No. 23877.

Pursuant to your report and in line with the general practice of this office, a survey will be made at a later date. After this survey, proof may be made and certificate issued covering the actual use of water as found by the engineer. In case of irrigation, any lands described in the permit that have not been irrigated will be automatically eliminated from the water right.

In the meantime, the permit which you hold will be valid evidence of the water right in question so long as you continue to use the water.

Very truly yours,

Lewis A. Stanley

LEWIS A. STANLEY
State Engineer

Form 128

mb

February 28, 1957

Mr. C. F. Clayton
Glendale
Oregon

Dear Mr. Clayton:

Will you please indicate beginning of construction under the terms of your Permit No. 23877 on the enclosed Form A and return it to this office. The enclosed Forms B and C should be completed and returned to this office when these items are completed.

Very truly yours,

LEWIS A. STANLEY
State Engineer

By
Trevor Jones, Assistant

TJmb



STATE OF OREGON
STATE ENGINEER
WATER RESOURCES DEPARTMENT
SALEM

REFER TO
FILE NO. 30376

February 20, 1957

RECEIVED
FEB 26 1957
STATE ENGINEER
SALEM, OREGON

Mr. C. F. Clayton
Glendale
Oregon

Dear Mr. Clayton:

Permit No. 23877 covers the appropriation of 0.23 cubic foot of water per second from Wildcat Creek for irrigation of 16 acres. This application was made in the name of C. F. Clayton of Glendale, Oregon and submitted by Mr. Tom R. Pearce of Grants Pass, Oregon. The construction referred to on the postcard was for the beginning of the construction necessary to the irrigation project.

Glendale, Oregon is the only address we have, however if the correspondence is not reaching the right C. F. Clayton we would appreciate it if you would so advise us.

Very truly yours,

LEWIS A. STANLEY
State Engineer

By *Trevor Jones*
Trevor Jones, Assistant

TJ:ld

Sorry I did not understand. We thought this was all settled. The water is converted into our ditch and we do use the water. Did not know we had to let you know when we used the water. We can use this water before we use the water out of Cow Creek. in spring and fall for our cattle & irrigation. The surplus runs on back into Cow Creek. C.F. Clayton

February 20, 1957

Mr. C. F. Clayton
Glendale
Oregon

Dear Mr. Clayton:

Permit No. 23877 covers the appropriation of 0.23 cubic foot of water per second from Wildcat Creek for irrigation of 16 acres. This application was made in the name of C. F. Clayton of Glendale, Oregon and submitted by Mr. Tom R. Pearce of Grants Pass, Oregon. The construction referred to on the postcard was for the beginning of the construction necessary to the irrigation project.

Glendale, Oregon is the only address we have, however if the correspondence is not reaching the right C. F. Clayton we would appreciate it if you would so advise us.

Very truly yours,

LEWIS A. STANLEY
State Engineer

By
Trevor Jones, Assistant

TJ:ld

RECEIVED

FEB 20 1957
STATE ENGINEER
SALEM, OREGON

Glendale Ore.
Feb 18-57.

Office of Engineers.

Find Enclose Card.

We have no knowledge
of any permit as stated
on enclose card.

Must be some mistake.
Could not understand
just what you meant.

C. F. Clayton

February 15, 1956

30376

Mr. C. F. Clayton
Glendale,
Oregon

Dear Mr. Clayton:

together with blueprint.

90376, Permit No; 23877,

STATE ENGINEER'S RECEIPT

STATE OF OREGON

Salem, Ore., Oct 20 1955 File No. 30376

Appl. ☒
Per. ☐
Trsf. ☐
Reg. ☐

Received from C. A. Clayton

\$ 15.00 Cash ☐ M.O. ☐ Check ☒ Tom R. Pearson

Examination fees:

Surface water \$ 10.00
Ground water \$
Well registration \$

Recording fees:

\$ 5.00
\$
\$

Miscellaneous fees:

Blueprinting ☐
Copying ☐
Certification ☐ \$
Misc. Recording ☐
Protest ☐
Extension of time ☐

Transfer-Examination \$

Recording fee \$

Publication of notice \$

Quadrangle account \$

Adjudication fee \$

Annual power license fee \$

Certificate Recording fees:

Recording fees:

Surface water \$
Ground water \$

Well driller license fee \$

All other \$

Hydroelectric Comm. fee

Filing \$
Investigation \$
License \$
Misc'l \$

State Reclamation Comm. fees

No. **5039**

STATE ENGINEER

By

D. B. B. B.

30376

November 7, 1955

Mr. Tom R. Pearce
Watermaster, District No. 16
Grants Pass, Oregon

Dear Mr. Pearce:

This will acknowledge receipt of your letter of October 14, 1955, with which you submitted an application in the name of C. F. Clayton for a permit to appropriate 0.23 cubic feet of water per second from Wildcat Creek for irrigation, together with your remittance in the amount of \$15, for which our receipt No. 5039 is enclosed.

The application, which has been examined, filed and given No. 30376, appears to be in satisfactory form.

Very truly yours,

LEWIS A. STANLEY
State Engineer

By
Chris L. Wheeler
Assistant

Enc: receipt
cc: Mr. C. F. Clayton
CLW:gw

WATER RESOURCES DEPARTMENT

COMMUNICATIONS TO
STATE ENGINEER
OREGON

STATE OF OREGON
OFFICE OF
WATER DISTRICT No. 16
GRANTS PASS, OREGON

WATERMASTER DISTRICT No. 16
OREGON REGISTERED ENGINEER 838
CALIFORNIA LICENSED SURVEYOR No. 2301

October 14, 1955

RECEIVED
OCT 17 1955
STATE ENGINEER
SALEM, OREGON

Mr. Lewis A. Stanley
State Engineer
303 State Office Building
Salem, Oregon

Re: Application for Permit
C. F. Clayton, Glendale, Oregon

Dear Mr. Stanley:

Enclosed is application for permit to appropriate
water in the name of C. F. Clayton.

Please find enclosed my check for \$15.00 for
filing fees.

Very truly yours,

Tom R. Pearce

Tom R. Pearce
Watermaster, District No. 16

TRP:rm

Enclosures

RECEIVED
OCT 17 1955
STATE ENGINEER
SALEM, OREGON

T. 32 S. R. 5 W. W. M.
Scale 4" = 1 Mile
C.F. Clayton
Oct. 1955

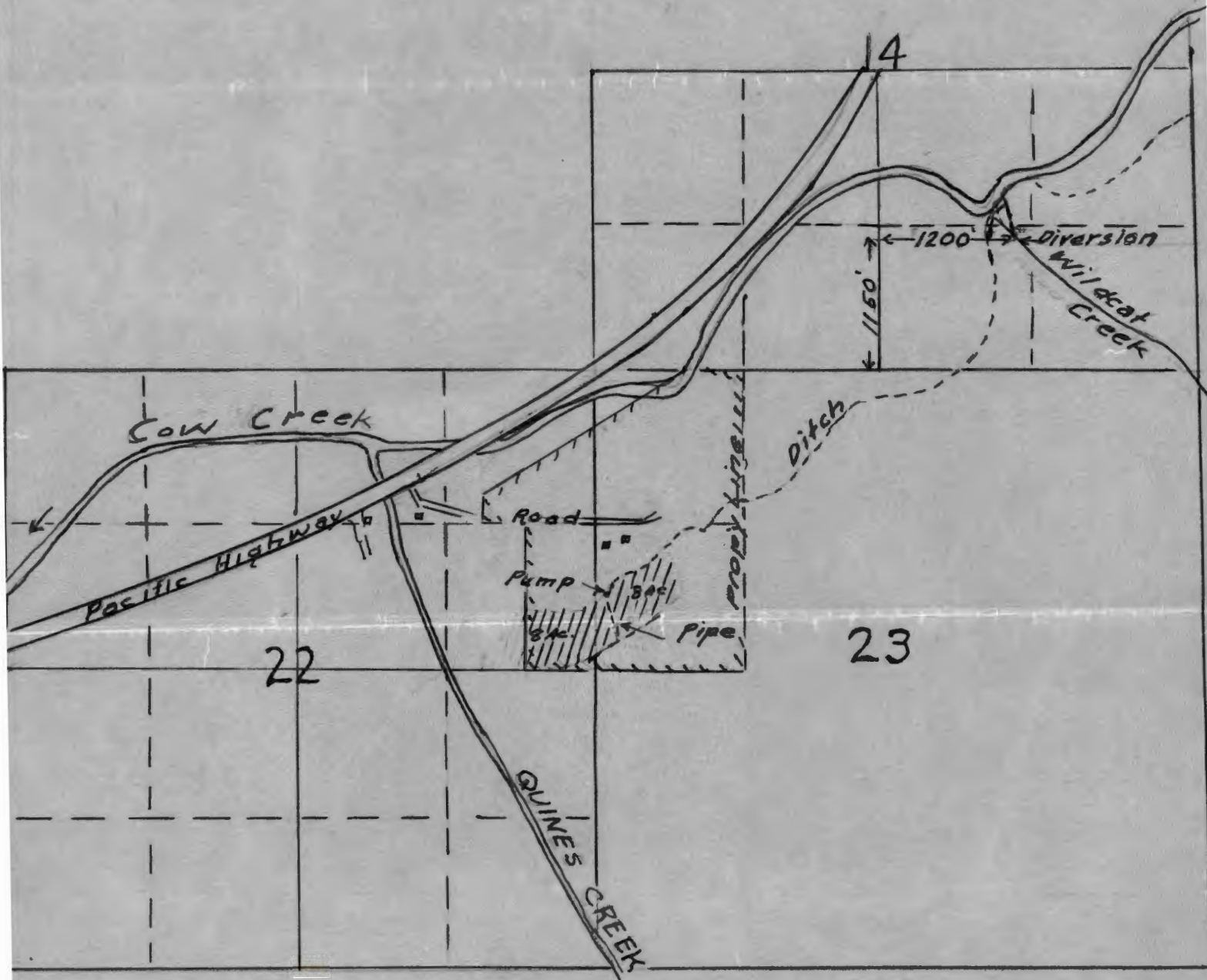

Application No. 30376
Permit No. 23877

T. 32 S. R. 5 W. W. M.
Scale 4" = 1 Mile
C.F. Clayton
Oct. 1955

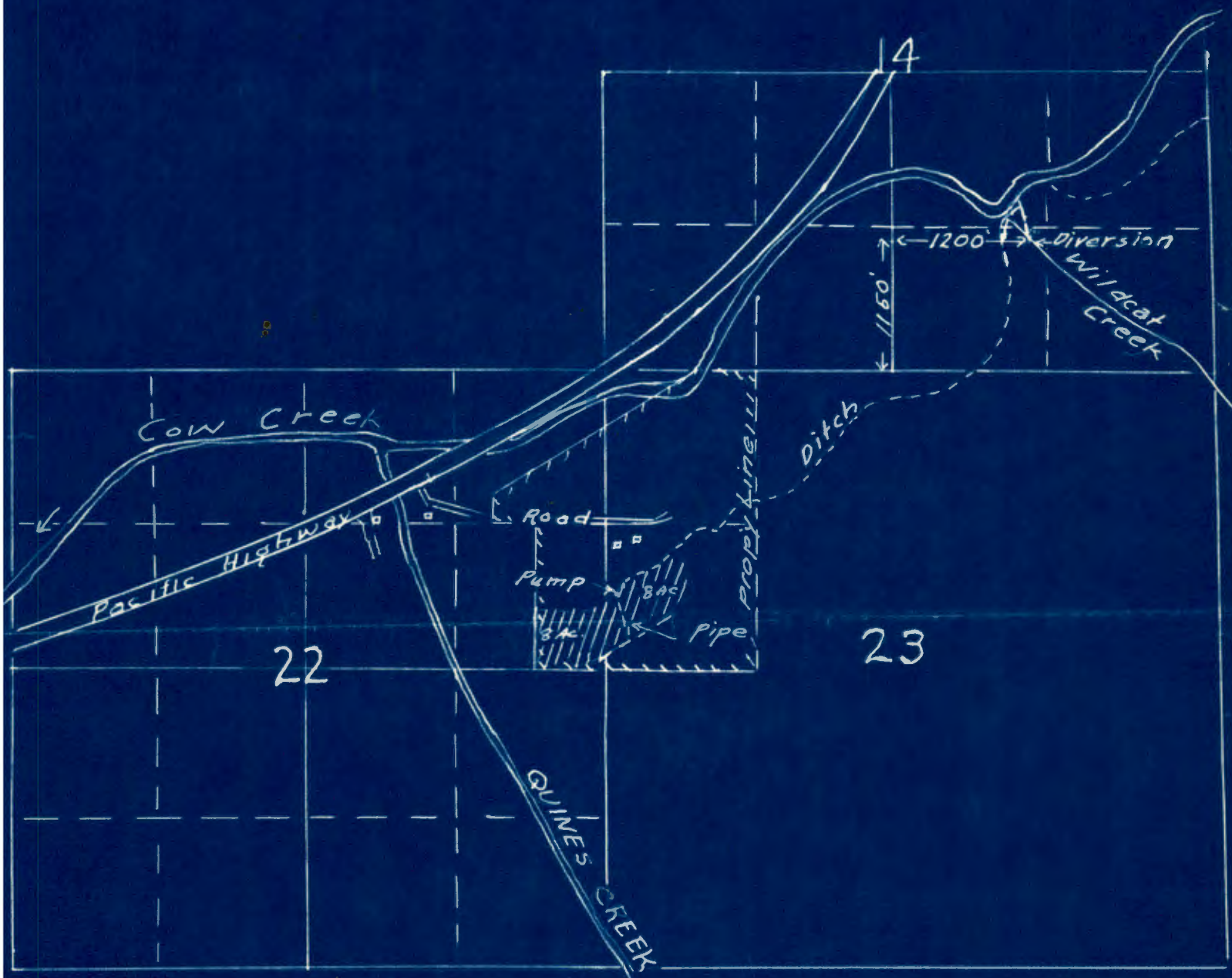

Application No. 30376
Permit No. 22877

REPORT OF PERSON MAKING INSPECTION

Description of works: Info - Mr. Clayton

Diverts water from Wildcat Cr. by ditch into Cow Cr. Ditch

& pump from Cow Cr. Ditch -

Pump - 6 cyl. Olds Car Mtr. Gas

Rain-O-Flow Model 3 WF-2 Cent 3x4

mp 9"

pp 7"

3 V belt

Pipe - 580 ft 5 in. Al.

900 ft. 3 in. Al

Heads - 14 RB 40 $1\frac{3}{16} \times \frac{1}{8}$

3 - RB 40 $\frac{3}{16} \times \frac{1}{8}$

10 RB 40 $\frac{3}{16} \times \frac{1}{32}$

3 - RB 40 $1\frac{1}{16} \times \frac{3}{32}$

Lift - 2 ft. suet. 10 ft. disc.

Crop - Pasture

Dir. Pt. - Wildcat Cr. - Dam log with dirt embankment

1 ft High - 12 ft long - Ditch $2\frac{5}{8}$ ft wide - 6 in. water

Fall $2/100$

Ditch 115 ft long from dir. pt. to Cow Cr. ditch

I, Myron Bish

, do hereby certify that I have made an inspection of the works described herein and in Permit No. 23877, on the 5th day of September, 1958, and found the foregoing statements and descriptions of works to be accurate. In my opinion the appropriation has been completed to the extent of

and I recommend the issuance of water right certificate for this amount.

(Quantity of water in second-feet or acre-feet)

NOTICE TO INSPECTORS

If conditions do not justify the above report by you, please return this form without your signature, with a full report by letter.

Myron Bish

(Name)

Field Engineer

(Title)

THIS SIDE OF CARD IS FOR ADDRESS

Mr. C. F. Clayton

Glendale, Oregon



STATE OF OREGON
OFFICE OF THE STATE ENGINEER
SALEM, OREGON

30376

You are required by the terms of your Permit No. 23877
and the statute under which it was issued to begin actual construction work on or

before February 15, 1957, and I note that you have not
filed notice of beginning construction, a blank for which was attached to your permit.
If you have begun such work, I would suggest that you promptly fill out, sign and
forward the notice to this office. In case you have failed to begin construction work,
your rights have lapsed, and in order that the records of this office may be complete
notification of this fact, together with a statement authorizing the cancellation of the
permit, will be greatly appreciated.

Very respectfully,
~~CHAS. E. STRICKLIN~~, State Engineer
LEWIS A. STANLEY