

SURFACE WATER REGISTRATION CHECKLIST

(received after July 18, 1990)

CHECK BASIN MAP DWF NAME South Coast # 17 UNADJUDICATED AREA ? OK DWF
RECEIPT # 95969 S W R NUMBER 506
CHECK ENCLOSURES DWF PRELIMINARY DATA BASE ENTRY DWF
ACKNOWLEDGEMENT LETTER DWF ENTER ON STREAM INDEX _____
CHECK QUADRANGLE MAP _____ CHECK GLO PLATS _____
WATERMASTER CHECKLIST _____ PUBLIC NOTICE PUBLICATION LCSP

FORM REVIEW

_____ blanks filled in
_____ signed
_____ date received stamped

MAP REVIEW

source and trib
_____ diversion point location
_____ conveyances (pipes, ditch, etc.)
 place of use
_____ scale
 township, range, section
 north arrow
 CWRE stamp
 disclaimer
 date survey was performed
_____ P.O.B. of survey
_____ dimensions and capacity of diversion system
 "beneficial use" type title
 "permanent-quality" paper

WATER RIGHT RECORD CHECK _____ FIELD INSPECTION _____
FINAL FILE REVIEW _____ FINAL DATA BASE ENTRY _____
ENTER ON PLAT CARDS _____

September 14, 1993

CATCHING INLET DRAINAGE DISTRICT
1050 STOCK SLOUGH
COOS BAY OR 97420

RE: SWR-506

Dear Sir,

This will acknowledge the receipt of the map prepared by a Certified Water Right Examiner in support of your claim to a pre-1909 vested water right. I will add the map to your file for review in the future.

If you have any questions, please give me a call.

Sincerely,



Don Knauer
Adjudication Specialist

j:\w\slc\slswr-0506.003



June 17, 1993

HARVEY WILCOX
705 S FOURTH
COOS BAY OR 97420

RE: Surface Water Registration Map

Dear MR WILCOX,

GORDON ROSS, CHAIRMAN of the CATCHING INLET DRAINAGE DISTRICT has indicated to the Oregon Water Resources Department (WRD) that you have been hired to prepare the claim of beneficial use map for their Surface Water Registration Statement. Would you please inform me of your anticipated schedule of map preparation and submission to the WRD.

Please mark all correspondence related to this claim with the file number SWR-506.

Sincerely,

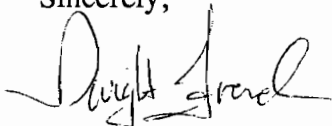

Dwight French
Adjudication Section

J:\WP51\SWR\CLAIMANT\5\SWR-0506.002



April 20, 1993

CATCHING INLET DRAINAGE DISTRICT
1050 STOCK SLOUGH
COOS BAY OR 97420

Dear SIRS/MADAMS,

This will acknowledge that your Surface Water Registration Statement in the name of CATCHING INLET DRAINAGE DISTRICT has been received by our office. The fees in the amount of \$200.00 have been received and our receipt #95969 is enclosed. Your registration statement has been numbered SWR-506.

The map you submitted with your claim is not acceptable. ORS 539.240 (2) (d) requires the map be prepared by a Certified Water Right Examiner (CWRE). Within 60 days of this letter you must send a letter to this address indicating you have contracted with a CWRE to prepare your map. You should send your letter to my attention. In your letter you must identify the name of the CWRE who will prepare your registration statement map. We will contact the CWRE to arrange a map submittal deadline.

We will not be able to process you claim until we have received your map. If you have any questions regarding this process, please do not hesitate to give me a call.

Please feel free to contact this office if you have any questions.

Sincerely,

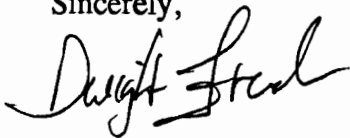

Dwight French
Adjudication Section

Enclosure

J:\WP51\SWR\CLAIMANT\5\SWR-0506.001



3850 Portland Rd NE
Salem, OR 97310
(503) 378-3739
FAX (503) 378-8130

STATE OF OREGON
WATER RESOURCES DEPARTMENT

RECEIPT # **95969**

3850 PORTLAND ROAD NE
 SALEM, OR 97310
 378-8455/378-8130 (FAX)

RECEIVED FROM: Caterway Inlet
 BY: Drainage Dist

APPLICATION	
PERMIT	
TRANSFER	

CASH: CHECK: # 2422 OTHER: (IDENTIFY)

TOTAL REC'D \$ 200.00

01-00-0 WRD MISC CASH ACCT

842.010	ADJUDICATIONS	\$ <u>200.00</u>
831.087	PUBLICATIONS/MAPS	\$
830.650	PARKING FEES Name/month	\$
	OTHER: (IDENTIFY)	\$

REDUCTION OF EXPENSE

COST CENTER AND OBJECT CLASS

CASH ACCT.	\$
VOUCHER #	

03-00-0 WRD OPERATING ACCT

MISCELLANEOUS:

840.001	COPY FEES	\$
850.200	RESEARCH FEES	\$
880.109	MISC REVENUE: (IDENTIFY)	\$
520.000	OTHER (P-6): (IDENTIFY)	\$

WATER RIGHTS:

842.001	SURFACE WATER	EXAM FEE	842.002	RECORD FEE
842.003	GROUND WATER	\$	842.004	\$
842.005	TRANSFER	\$	842.006	\$
		EXAM FEE		LICENSE FEE
842.022	WELL DRILL CONSTRUCTOR	\$	842.023	\$
842.016	WELL DRILL OPERATOR	\$	842.019	\$
	LANDOWNER'S PERMIT		842.024	\$

06-00-0 WELL CONST START FEE

842.013	WELL CONST START FEE	\$	CARD #	
	MONITORING WELLS	\$	CARD #	

45-00-0 LOTTERY PROCEEDS

864.000	LOTTERY PROCEEDS	\$
---------	------------------	----

07-00-0 HYDRO ACTIVITY

LIC NUMBER

842.011	POWER LICENSE FEE(FW/WRD)		\$
842.115	HYDRO LICENSE FEE(FW/WRD)		\$
	HYDRO APPLICATION		\$

RECEIPT # **95969**

DATED: 1-6-93 BY: P. Beahm

RECEIVED

SEP - 9 1993

**WATER RESOURCES DEPT.
SALEM, OREGON**

LAND SURVEYING

ENGINEERING

FORESTRY

STUNTZNER ENGINEERING & FORESTRY

CLAIM OF BENEFICIAL USE AND SITE REPORT (PRE 1909 VESTED
RIGHT)
5/28/93

INFORMATION

THE PERMITTEE IS: CATCHING INLET DRAINAGE DISTRICT
1050 STOCK SLOUGH
COOS BAY, OREGON 97420
PHONE: 267-3378

I TALKED WITH GORDON ROSS WHO IS REPRESENTING THE CATCHING
INLET DRAINAGE DISTRICT.

SOURCES

THE SOURCES OF WATER ARE CATCHING SLOUGH, ROSS SLOUGH, AND
UNNAMED STREAMS. THESE ARE TRIBUTARIES OF COOS BAY.

DIVERSION POINT

THERE ARE 9 DIVERSION POINTS ALONG SMALL UNNAMED STREAMS THAT
FEED DITCHES AS SHOWN ON MY MAP IN SECTIONS 31 AND 6.

MOTOR/PUMP

NO MOTOR

PIPE

NO PIPE

HEADS

NO HEADS

USES

THE WATER IS BEING USED FOR STOCK WATERING.

LIFT

NO LIFT

RECEIVED

SEP - 9 1993

**WATER RESOURCES DEPT.
SALEM, OREGON**

CAPACITY

THERE ARE 19 INDIVIDUAL PROPERTY OWNERS THAT ARE APPLYING FOR WATER RIGHTS AS THE CATCHING SLOUGH DRAINAGE DISTRICT. GORDON ROSS HAS GIVEN ME A LIST OF ALL THE STOCK OWNED BY EACH INDIVIDUAL. THE TOTAL IS: 421 CATTLE. AT 15 GAL/DAY THIS COMES TO 6315 GAL/DAY.

SURVEY TIE

THE LOCATION OF THE STREAMS WERE TRACED FROM THE USGS QUAD MAP AND AERIAL PHOTOS.

THE PRE 1909 WATER RIGHTS SURVEY AND INSPECTION OF THE USE ARE FOUND TO BE COMPLETED UNDER THE TERMS AND CONDITIONS OF PRE 1909 VESTED WATER RIGHTS AND WAS COMPLETED BY ME ON 7/2/93 AND THE FACTS CONTAINED ON THIS REPORT AND ACCOMPANYING PRE 1909 VESTED WATER RIGHTS MAP ARE CORRECT TO THE BEST OF MY KNOWLEDGE.

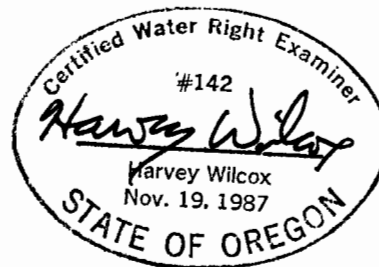

HARVEY WILCOX CWRE #142
EXPIRES 12/31/94

I, GORDON ROSS, AGREE TO THE FINDINGS OF THE CWRE AND DO SUBMIT THIS SITE REPORT AND MAP AS OUR CLAIM OF BENEFICIAL USE OF THE WATER AS PROVIDED UNDER THE TERMS AND CONDITIONS OF PRE 1909 VESTED WATER RIGHTS.

Gordon Ross

(SIGNATURE)

RECEIVED

SEP - 9 1993

**WATER RESOURCES DEPT.
SALEM, OREGON**

September 3, 1993

Water Resources Department
Mr. Dwight French
3850 Portland Rd NE
Salem, OR 97310

Atten: Mr. French,

Re: SWR-506

Enclosed please find our registration statement map for
CATCHING INLET DRAINAGE DISTRICT prepared by a certified
Water Right Examiner.

CATCHING INLET DRAINAGE DISTRICT
1050 Stock Slough
Coos Bay, OR 97420

Enclosure

RECEIVED

JUN 17 1993

**WATER RESOURCES DEPT.
SALEM, OREGON**

1050 Stock Slough
Coos Bay, OR 97420
June 14, 1993

Oregon Water Resources Department
Attn: Mr. Dwight French
3850 Portland Rd. NE
Salem, OR 97310

Dear Mr. French,

RE: Registration statement SWR-506

The CATCHING INLET DRAINAGE DISTRICT has engaged Mr. Harvey Wilcox of Stuntzner Engineering, 705 S. Fourth, Coos Bay, OR 97420, to prepare our registration statement map.

Sincerely,

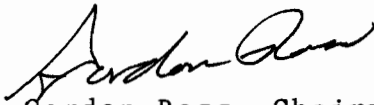

Gordon Ross, Chairman
Catching Inlet Drainage District

RECEIVED

JAN 05 1993

WATER RESOURCES DIVISION
SALEM, OREGON

Watermaster's Office
District No. 19
Coos County Courthouse
Coquille, OR 97423

Receipt Name: Catching Inlet Drainage Dist

Date: December 31, 1992

Amount: \$ 200⁰⁰

Pre-1909 application form.

Received by: Terre L Woody

JAN 6 1993

WATER RESOURCES
SALTM, CALIF.

On December 24, 1992, a special meeting of the Board of Directors for the Catching Inlet Drainage District was held at the home of Paul Evans. Those present were Paul and Marilyn Evans, Richard Liles and Gordon Ross. It was decided that the district should apply for vested, pre 1909 water rights for the landowners within the district.

A list of those current landowners are attached.

Gordon Ross, Chairman

WATER RESOURCE
SALEM, OREGON

ACCOUNT # OWNER AMOUNT ACRES

SPECIAL ASSESSMENT CODE 67 CATCHING IN DRAINAGE DISTRICT

/ 2944.00	MARY V. ADAMS TRUST	allocation	10.00 ✓	26.06
	FIRE PAT ACRES 25.06			
	CATCHING INLET ACRE .50	.0002		
/ 4649.01	ROSS, ROBERT G. & WILMA J.		89.00 ✓	8.90
	FIRE PAT ACRES 8.90			
	CATCHING INLET ACRE 8.90	.005 .001		
4649.03	ROSS, WILMA J.		160.90 ✓	16.09
	FIRE PAT ACRES 16.09	.005		
	CATCHING INLET ACRE 16.09	.001		
4649.05	ROSS, ROBERT G. & WILMA J.		40.00 ✓	4.00
	FIRE PAT ACRES 3.00*			
	CATCHING INLET ACRE 4.00	.0001		
4651.00	EVANS, PAUL L. & J.M.		60.00 ✓	10.88
	FIRE PAT ACRES 6.40*			
	CATCHING INLET ACRE 6.00	.0003		
/ 4651.05	BOEKELOO, JAY D., L/E		77.20 ✓	15.52
	CATCHING INLET ACRE 7.72	.0003		
/ 4653.00	ATKINS, DELBERT E. & A.M.		118.20 ✓	19.75
	FIRE PAT ACRES 9.25*			
	CATCHING INLET ACRE 11.82	.0005		
/ 4654.00	LEVY, ROBERT K. & SANDRA Z.		114.60 ✓	23.00
	FIRE PAT ACRES 23.00*			
	CATCHING INLET ACRE 11.46	.0005		
4655.02	PLACE, ROY & HELEN		15.00 ✓	1.67
	FIRE PAT ACRES 1.67*			
	CATCHING INLET ACRE 1.50	.0001		
4655.04	MARTINSON, AGNES M.; ETAL		18.70 ✓	4.80
	FIRE PAT ACRES 3.80*			
	CATCHING INLET ACRE 1.87	.0001		
/ 4656.00	DAVEY, BARBARA A.; ETAL		10.00 ✓	.57

2000

JAN 05 1993

ACCOUNT #	OWNER	AMOUNT	ACRES
	CATCHING INLET ACRE .57		
	WATER RESOURCES DEPT. SALEM, OREGON		
4656.01	MCCALL, SANDRA L.	11.20	2.64
	FIRE PAT ACRES 2.64		
	CATCHING INLET ACRE 1.12	.0001	
/4656.03	SCOVILLE, EDGAR W. & E.E.	221.50	33.17
	FIRE PAT ACRES 9.32*		
	CATCHING INLET ACRE 22.15	.001	
4656.07	PLACE, ROY & HELEN	11.30	3.51
	FIRE PAT ACRES 3.51		
	CATCHING INLET ACRE 1.13	.0001	
4656.08	LEVY, ROBERT K. & SANDRA Z.	140.20	14.02
	FIRE PAT ACRES 4.50*		
	CATCHING INLET ACRE 14.02	.0007	
4661.00	SMITH, HAROLD D. & NELLIE G.	119.00	13.00
	FIRE PAT ACRES 1.10*	.0006	
	CATCHING INLET ACRE 11.90		
4662.00	ROSS, ROBERT G. & WILMA J.	355.30	51.45
	FIRE PAT ACRES 13.92*	.005	
	CATCHING INLET ACRE 35.53		
4663.00	EBARB, BERTHA H.; & EBARB, MARTIN R	127.80	18.05
	FIRE PAT ACRES 18.05		
	CATCHING INLET ACRE 12.78	.0006	
4663.02	EBARB, BERTHA H.; & EBARB, MARTIN R	140.00	23.83
	CATCHING INLET ACRE 14.00		
/4670.00	CARLBOM, ERNEST L. & L.C.	29.30	32.16
	FIRE PAT ACRES 36.16*	.0001	
	CATCHING INLET ACRE 2.93		
/4670.01	JOHNSON, RICHARD K. & PHYLLIS J.	10.00	.40
	FIRE PAT ACRES .40		
	CATCHING INLET ACRE .40		
4671.00	LILES, RICHARD & BETTY; ETAL	70.70	30.08

2000

JAN 05 1995

ACCOUNT #	OWNER	AMOUNT	ACRES
	FIRE PAT ACRES 30.08 CATCHING INLET ACRE 7.07		
	WATER RESOLUTION SALEM, OREGON		
5223.00	JOHNSON, RICHARD K. & PHYLLIS J.	283.20	7.43
	FIRE PAT ACRES 27.32* CATCHING INLET ACRE 28.32		.0005
✓5223.03	MORRIS, STEVEN A. & CORALEE M.	11.40	4.00
	FIRE PAT ACRES 3.00* CATCHING INLET ACRE 1.14		.0001
✓5223.04	J.C. & B.L ANDERSON TRUST	72.60	21.34
	FIRE PAT ACRES 4.00 CATCHING INLET ACRE 7.26		.0003
✓5228.77	BAKER, LARRY & DONNA	18.40	4.70
	FIRE PAT ACRES 3.70* CATCHING INLET ACRE 1.84		.0001
✓5243.00	RML TRUST	42.70	2.98
	FIRE PAT ACRES 13.37 CATCHING INLET ACRE 4.27		.0002
✓5243.01	JOHNSON, MARY M.	37.30	19.05
	FIRE PAT ACRES 23.05* CATCHING INLET ACRE 3.73		.0002
✓5243.04	CAVANAGH, MILTON & A.	116.60	12.73
	FIRE PAT ACRES 10.66 CATCHING INLET ACRE 11.66		.0004
✓5245.00	CHRISTOFFERSEN, RICK & ANN H.R.	10.00	2.18
	FIRE PAT ACRES 1.18* CATCHING INLET ACRE .55		.0001
✓5246.01	REGORRAH, WILLIAM H. & ELAINE	125.80	16.67
	FIRE PAT ACRES 5.18* CATCHING INLET ACRE 12.58		.0006
5246.02	REGORRAH, WILLIAM H. & ELAINE	30.00	3.00
	CATCHING INLET ACRE 3.00		

ACCOUNT #	OWNER	AMOUNT	ACRES
5247.01	BAKER, DALE R. & SUSANNE M.	10.00	3.97
	FIRE PAT ACRES 2.97*		
	CATCHING INLET ACRE .85		
5248.00	CAVANAGH, MILTON & A.	57.90	141.24
	FIRE PAT ACRES 153.24*		
	CATCHING INLET ACRE 5.79		
5250.01	CAVANAGH, MILTON & A.	127.20	24.90
	FIRE PAT ACRES 28.10*		
	CATCHING INLET ACRE 12.72		
5273.00	CAVANAGH, MILTON & A.	246.90	39.36
	FIRE PAT ACRES 10.36*		
	CATCHING INLET ACRE 24.69		
TOTAL SPECIAL ASSESSMENTS	3,139.90	NUMBER OF ACCOUNTS	36
REPORT TOTAL SPEC ASSESSMENTS	3,139.90	NUMBER OF ACCOUNTS	1

.0001

.001

.002

Above acreage and assessment
certified as correct.

JAN 05 1993

SALESMAN
SALEM, OREGON

Marilyn Evans
Marilyn Evans Sec./treas.

JAN 9 5 1993

WILDLIFE RESOURCES DEPT
TULAM, OREGON

December 24, 1992

TO WHOM IT MAY CONCERN:

I, George P. Ross, was born in Marshfield, (now Coos Bay) July 29, 1905 and was raised on my father's and grandfather's farm at the confluence of Catching Inlet and Ross Inlet. The farm at that time was a major portion of what now is the Catching Inlet Drainage District.

I can verify from my own memory and experience playing and fishing on Ross Inlet that all of the bottom land within the present boundaries of the district was cleared and drained before my earliest memories. It has continued without interruption in livestock use, even though many of the ownerships have changed hands until this day.

I would also like to say that the land now owned by Paul and Marilyn Evans was part of my grandfather's original farm and the first house built in 1862 continued to be occupied until 1955 when ~~Fred Hill~~ ^{Frank Porter} replaced it with the one Evans now live in and which is served by the same spring.

G. R.

Sincerely,

George P. Ross

Subscribed and sworn to me this 28th day of December, 1992

Shelly J. Dubois

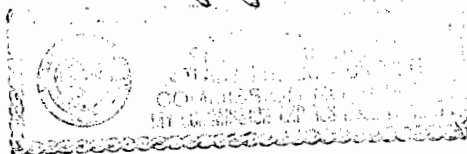

COOS COUNTY, OREGON
 ABSTRACT OF
 ASSESSMENT & TAX ROLL

Tax Year	Assess&Tax/ Pers. Prop. Roll	Assess&Tax Roll	Personal Property Roll	Vol. No.	Pg. No.	NAME	School Dist.	Sec	Twsp.	Range	LAND DESCRIPTION							
1870	✓			1	132	D. F. Ross					Claim (on Ross Inlet)							
# Acres Tillable Land	\$ of Tillable Land	# Acres Non-Till. Land	\$ of Non-Till. Land	\$ of Bldg & Other Imp.	\$ of Rolling Stock	\$ of Steamboats, Sailboats, Stationery Engines & Manufact'g Machinery	\$ of Merch'dise & Stock in Trade	Farming Implements Wagons, Carriages Etc.	Household Furniture, Watches, Jewelry Etc.	# of Horses & Mules	\$ of Horses & Mules	# of Cattle	\$ of Cattle	# of Sheep & Goats	\$ of Sheep & Goats	# of Swine	\$ of Swine	
				400					125	6	120	31	603					

Date 12/30/92 Supervisor J. Anglin

JAN 05 1993

WATER RESOURCES DEPT.
 SALEM, OREGON

COOS COUNTY, OREGON
 ABSTRACT OF
 ASSESSMENT & TAX ROLL

Tax Year	Assess&Tax/ Pers. Prop. Roll	Assess&Tax Roll	Personal Property Roll	Vol. No.	Pg. No.	NAME	School Dist.	Sec	Twsp.	Range	LAND DESCRIPTION							
1882	✓			1	6	J. V. Bonebrak		6	26	13	SE 1/4 of SE 1/4, SW 1/4 of SW 1/4, NW 1/4 of SW 1/4 NE 1/4 of SW 1/4							
# Acres Tillable Land	\$ of Tillable Land	# Acres Non-Till. Land	\$ of Non-Till. Land	\$ of Bldg & Other Imp.	\$ of Rolling Stock	\$ of Steamboats, Sailboats, Stationery Engines & Manufact'g Machinery	\$ of Merch'dise & Stock in Trade	Farming Implements Wagons, Carriages Etc.	Household Furniture, Watches, Jewelry Etc.	# of Horses & Mules	\$ of Horses & Mules	# of Cattle	\$ of Cattle	# of Sheep & Goats	\$ of Sheep & Goats	# of Swine	\$ of Swine	
29.00 157	666							90	25	3	70	14	177			5	10	

Date 12/30/92 Supervisor J. Anglin

State of Oregon

SS

County of Coos

I, hereby certify that I have compared this abstract with the original record on file in my office and custody, and that it is a true and correct abstract of that original.

Dated this 30th day of December, 19 92.

COOS COUNTY TAX DEPARTMENT

BY

Karen Jonsson

COOS COUNTY, OREGON
 ABSTRACT OF
 ASSESSMENT & TAX ROLL

Tax Year	Assess&Tax/ Pers. Prop. Roll	Assess&Tax Roll	Personal Property Roll	Vol. No.	Pg. No.	NAME	School Dist.	Sec	Twsp.	Range	LAND DESCRIPTION
1882	✓			1	6	J. Allen Benckhake		9	26	12	SE 1/4 of NE 1/4 Sec. 8 lots 1, 2 SE 1/4 of NW 1/4 Lot 10

# Acres Tillable Land	\$ of Tillable Land	# Acres Non-Till. Land	\$ of Non-Till. Land	\$ of Bldg & Other Imp.	\$ of Rolling Stock	\$ of Steamboats, Sailboats, Stationery Engines & Manufact'g Machinery	\$ of Merch'ndise & Stock in Trade	Farming Implements Wagons, Carriages Etc.	Household Furniture, Watches, Jewelry Etc.	# of Horses & Mules	\$ of Horses & Mules	# of Cattle	\$ of Cattle	# of Sheep & Goats	\$ of Sheep & Goats	# of Swine	\$ of Swine
179	876																

Date 12/30/92 Supervisor J. Anglin

JAN 05 1993
 WATER RESOURCES DEPT.
 SALEM, OREGON

COOS COUNTY, OREGON
 ABSTRACT OF
 ASSESSMENT & TAX ROLL

Tax Year	Assess&Tax/ Pers. Prop. Roll	Assess&Tax Roll	Personal Property Roll	Vol. No.	Pg. No.	NAME	School Dist.	Sec	Twsp.	Range	LAND DESCRIPTION
1882	✓			1	62	B.F. Ross		8 6 5	26 26 26	12 12 12	Lot 5 Sec. 6 Lot 7 NE 1/4 of NE 1/4 Sec. 7 Lot 6 Lots 6, 7, 8, 10 SE 1/4 of NW 1/4 SE 1/4 SW 1/4 W 1/2 of SE 1/4 SW 1/4 of SW 1/4 Lot 7

# Acres Tillable Land	\$ of Tillable Land	# Acres Non-Till. Land	\$ of Non-Till. Land	\$ of Bldg & Other Imp.	\$ of Rolling Stock	\$ of Steamboats, Sailboats, Stationery Engines & Manufact'g Machinery	\$ of Merch'ndise & Stock in Trade	Farming Implements Wagons, Carriages Etc.	Household Furniture, Watches, Jewelry Etc.	# of Horses & Mules	\$ of Horses & Mules	# of Cattle	\$ of Cattle	# of Sheep & Goats	\$ of Sheep & Goats	# of Swine	\$ of Swine
129 329	294 950						80		150	4	140	39	375			12	24

Date 12/30/92 Supervisor J. Anglin

State of Oregon

SS

County of Coos

I, hereby certify that I have compared this abstract with the original record on file in my office and custody, and that it is a true and correct abstract of that original.

Dated this 30th day of December, 1992.

COOS COUNTY TAX DEPARTMENT

By Mary Bank

WOODS COUNTY, OREGON
 ABSTRACT OF
 ASSESSMENT & TAX ROLL

Tax Year	Assess&Tax/ Pers. Prop. Roll	Assess&Tax Roll	Personal Property Roll	Vol. No.	Pg. No.	NAME	School Dist.	Sec	Twsp.	Range	LAND DESCRIPTION
1900	✓	Assess		Vol 1	30	J V Bonebrake	12	6	26	12	SE 4 of SE 4 Lots 13 & 14

# Acres Tillable Land	\$ of Tillable Land	# Acres Non-Till. Land	\$ of Non-Till. Land	\$ of Bldg & Other Imp.	\$ of Rolling Stock	\$ of Steamboats, Sailboats, Stationery Engines & Manufact'g Machinery	\$ of Merch'ndise & Stock in Trade	Farming Implements Wagons, Carriages Etc.	Household Furniture, Watches, Jewelry Etc.	# of Horses & Mules	\$ of Horses & Mules	# of Cattle	\$ of Cattle	# of Sheep & Goats	\$ of Sheep & Goats	# of Swine	\$ of Swine
25	360	55	240	175				40	60	2	40	8	100				

Date 12/30/92 Supervisor R. Kimball

JAN 05 1903

REGISTERED
 SALEM, OREGON

WOODS COUNTY, OREGON
 ABSTRACT OF
 ASSESSMENT & TAX ROLL

Tax Year	Assess&Tax/ Pers. Prop. Roll	Assess&Tax Roll	Personal Property Roll	Vol. No.	Pg. No.	NAME	School Dist.	Sec	Twsp.	Range	LAND DESCRIPTION
1900	✓	Assess		1	159	Hate Hodson	12	12	26	13	E 1/2 of NE 1/4

# Acres Tillable Land	\$ of Tillable Land	# Acres Non-Till. Land	\$ of Non-Till. Land	\$ of Bldg & Other Imp.	\$ of Rolling Stock	\$ of Steamboats, Sailboats, Stationery Engines & Manufact'g Machinery	\$ of Merch'ndise & Stock in Trade	Farming Implements Wagons, Carriages Etc.	Household Furniture, Watches, Jewelry Etc.	# of Horses & Mules	\$ of Horses & Mules	# of Cattle	\$ of Cattle	# of Sheep & Goats	\$ of Sheep & Goats	# of Swine	\$ of Swine
20	360	60	150	50					50	2	40	6	60				

Date 12/30/92 Supervisor R. Kimball

State of Oregon

SS

County of Coos

I, hereby certify that I have compared this abstract with the original record on file in my office and custody, and that it is a true and correct abstract of that original.

Dated this 30th day of December, 1992.

COOS COUNTY TAX DEPARTMENT

By Karen Jansson

COOS COUNTY, OREGON
 ABSTRACT OF
 ASSESSMENT & TAX ROLL

Tax Year	Assess&Tax/ Pers. Prop. Roll	Assess&Tax Roll	Personal Property Roll	Vol. No.	Pg. No.	NAME	School Dist.	Sec	Twsp.	Range	LAND DESCRIPTION
1907	NA	✓		161	95	B.F. Ross	12	6 7	26 26	12 12	Lots 5-6-7-8-9-10-11-12 + SE 4 of NW 4 + NE 4 of SW 4 L-55 1/2 acrs Sold To Eli Stemon Lot 7 + NE 4 of NE 4

# Acres Tillable Land	\$ of Tillable Land	# Acres Non-Till. Land	\$ of Non-Till. Land	\$ of Bldg & Other Imp.	\$ of Rolling Stock	\$ of Steamboats, Sailboats, Stationery Engines & Manufact'g Machinery	\$ of Merch'ndise & Stock in Trade	Farming Implements Wagons, Carriages Etc.	Household Furniture, Watches, Jewelry Etc.	# of Horses & Mules	\$ of Horses & Mules	# of Cattle	\$ of Cattle	# of Sheep & Goats	\$ of Sheep & Goats	# of Swine	\$ of Swine
110	3200	258	1553	600													
90	800	66	666	600				NA	NA	NA	NA	NA	NA				

Date 12/30/92 Supervisor J. Anglin

JAN 05 1993
 WATER RESOURCES DEPT.
 SALEM, OREGON

COOS COUNTY, OREGON
 ABSTRACT OF
 ASSESSMENT & TAX ROLL

Tax Year	Assess&Tax/ Pers. Prop. Roll	Assess&Tax Roll	Personal Property Roll	Vol. No.	Pg. No.	NAME	School Dist.	Sec	Twsp.	Range	LAND DESCRIPTION
97			✓	1	139	B.F. Ross	12				

# Acres Tillable Land	\$ of Tillable Land	# Acres Non-Till. Land	\$ of Non-Till. Land	\$ of Bldg & Other Imp.	\$ of Rolling Stock	\$ of Steamboats, Sailboats, Stationery Engines & Manufact'g Machinery	\$ of Merch'ndise & Stock in Trade	Farming Implements Wagons, Carriages Etc.	Household Furniture, Watches, Jewelry Etc.	# of Horses & Mules	\$ of Horses & Mules	# of Cattle	\$ of Cattle	# of Sheep & Goats	\$ of Sheep & Goats	# of Swine	\$ of Swine
								200	100	2	100	31	500				

Date 12/30/92 Supervisor J. Anglin

State of Oregon

ss

County of Coos

I, hereby certify that I have compared this abstract with the original record on file in my office and custody, and that it is a true and correct abstract of that original.

Dated this 30th day of December, 1992.

COOS COUNTY TAX DEPARTMENT

By M. Bales

COOS COUNTY, OREGON
 ABSTRACT OF
 ASSESSMENT & TAX ROLL

Tax Year	Assess&Tax/ Pers. Prop. Roll	Assess&Tax Roll	Personal Property Roll	Vol. No.	Pg. No.	NAME	School Dist.	Sec	Twsp.	Range	LAND DESCRIPTION
1870	✓			1	134	J V Bonebrake					claim (on Ross Islet)

# Acres Tillable Land	\$ of Tillable Land	# Acres Non-Till. Land	\$ of Non-Till. Land	\$ of Bldg & Other Imp.	\$ of Rolling Stock	\$ of Steamboats, Sailboats, Stationery Engines & Manufact'g Machinery	\$ of Merch'ndise & Stock in Trade	Farming Implements Wagons, Carriages Etc.	Household Furniture, Watches, Jewelry Etc.	# of Horses & Mules	\$ of Horses & Mules	# of Cattle	\$ of Cattle	# of Sheep & Goats	\$ of Sheep & Goats	# of Swine	\$ of Swine
				175					50	1	50	5	96				

Date 12/30/92 Supervisor J. Anglin

JAN 05 1993
 WATER RESOURCES DIVISION
 SALEM, OREGON

COOS COUNTY, OREGON
 ABSTRACT OF
 ASSESSMENT & TAX ROLL

Tax Year	Assess&Tax/ Pers. Prop. Roll	Assess&Tax Roll	Personal Property Roll	Vol. No.	Pg. No.	NAME	School Dist.	Sec	Twsp.	Range	LAND DESCRIPTION
1870	✓			1	132	Jacob Bonebrake					claim (on Ross Islet)

# Acres Tillable Land	\$ of Tillable Land	# Acres Non-Till. Land	\$ of Non-Till. Land	\$ of Bldg & Other Imp.	\$ of Rolling Stock	\$ of Steamboats, Sailboats, Stationery Engines & Manufact'g Machinery	\$ of Merch'ndise & Stock in Trade	Farming Implements Wagons, Carriages Etc.	Household Furniture, Watches, Jewelry Etc.	# of Horses & Mules	\$ of Horses & Mules	# of Cattle	\$ of Cattle	# of Sheep & Goats	\$ of Sheep & Goats	# of Swine	\$ of Swine
				130					50	1	40	13	236				

Date 12/30/92 Supervisor J. Anglin

State of Oregon

SS

County of Coos

I, hereby certify that I have compared this abstract with the original record on file in my office and custody, and that it is a true and correct abstract of that original.

Dated this 30th day of December, 1992.

COOS COUNTY TAX DEPARTMENT

By Karen Jonsson

COOS COUNTY, OREGON
 ABSTRACT OF
 ASSESSMENT & TAX ROLL

Tax Year	Assess&Tax/ Pers. Prop. Roll	Assess&Tax Roll	Personal Property Roll	Vol. No.	Pg. No.	NAME	School Dist.	Sec	Twsp.	Range	LAND DESCRIPTION							
# Acres Tillable Land	\$ of Tillable Land	# Acres Non-Till. Land	\$ of Non-Till. Land	\$ of Bldg & Other Imp.	\$ of Rolling Stock	\$ of Steamboats, Sailboats, Stationery Engines & Manufact'g Machinery	\$ of Merch'ndise & Stock in Trade	Farming Implements Wagons, Carriages Etc.	Household Furniture, Watches, Jewelry Etc.	# of Horses & Mules	\$ of Horses & Mules	# of Cattle	\$ of Cattle	# of Sheep & Goats	\$ of Sheep & Goats	# of Swine	\$ of Swine	

Date _____ Supervisor _____

JAN 05 1933

COOS COUNTY, OREGON
 ASSESSOR'S DEPT.

COOS COUNTY, OREGON
 ABSTRACT OF
 ASSESSMENT & TAX ROLL

Tax Year	Assess&Tax/ Pers. Prop. Roll	Assess&Tax Roll	Personal Property Roll	Vol. No.	Pg. No.	NAME	School Dist.	Sec	Twsp.	Range	LAND DESCRIPTION							
1927			✓		139	Geo. Ross	12											
# Acres Tillable Land	\$ of Tillable Land	# Acres Non-Till. Land	\$ of Non-Till. Land	\$ of Bldg & Other Imp.	\$ of Rolling Stock	\$ of Steamboats, Sailboats, Stationery Engines & Manufact'g Machinery	\$ of Merch'ndise & Stock in Trade	Farming Implements Wagons, Carriages Etc.	Household Furniture, Watches, Jewelry Etc.	# of Horses & Mules	\$ of Horses & Mules	# of Cattle	\$ of Cattle	# of Sheep & Goats	\$ of Sheep & Goats	# of Swine	\$ of Swine	
						400	400	200 100	100	2	80	32	510					

Date 12/30/92 Supervisor R. Kimball

State of Oregon

ss

County of Coos

I, hereby certify that I have compared this abstract with the original record on file in my office and custody, and that it is a true and correct abstract of that original.

Dated this 30th day of December, 1992.

COOS COUNTY TAX DEPARTMENT

BY M. Bate

RECEIVED

JAN 05 1993

WATER RESOURCES DEPT.
SALEM, OREGON

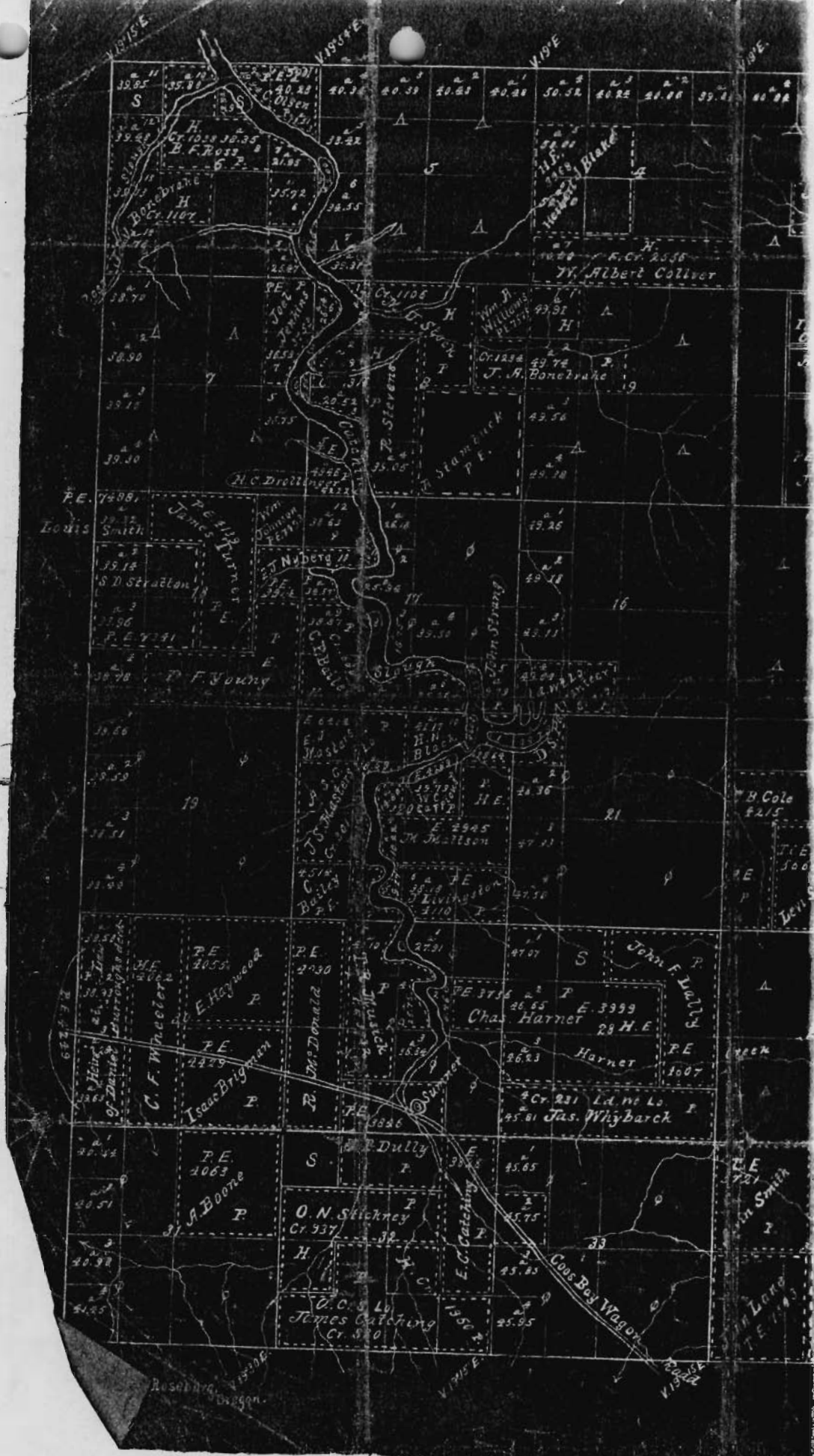

JAN 05 1993

December 18, 1992

WATER RESOURCE
SALEM, OREG.

To Whom it may Concern:

I, George Ross, Jr., was born in Marshfield (now Coos Bay) July 29, 1905 and was raised on my father's dairy farm on Catching Inlet and Ross Slough.

My earliest memories are of the milk boat with its deck lined with milk cans from the dairies on Catching Inlet stopping at our wharf to pick up the milk. Its destination was the Coos Bay Creamery on the other side of Bull Island in the old Coos River channel.

The creamery was built in 1892, my grandfather, Frank Ross, being one of the founders. When my parents, George Ross and Lucy Black were married in 1899, Frank Ross gave them the farm and a herd of dairy cows. I have positive knowledge that from that time to the present the dairy has continued uninterrupted. It included more land in 1899, running from what is now Azalea Acres on Catching Inlet down to Ross Inlet and up Ross Inlet including Boekeloos, Evans, Atkins, and Dr. Levy's.

In 1900 my father sold the land straight across from us to John Collver. Ida Matson used to tell the story when I was less than two years old, looking across the slough and saying, "John Collver's cows are sitting down. This land was later sold to Albert Collver, Everett Messerle's grandfather, and has been in Messerle ownership ever since as a dairy until the barn burned down and as a beef ranch since that time.

The portion that my son Gordon dairies now was divided into five fields. Four of them had watering troughs fed from springs along the foothill, while in the pasture next to Ross Inlet, the cows had to drink out of the slough. I remember this from my early memories of going after the cows with my father and later on my pony.

My early associations with Gordon Collver, my same age, across on Stock Slough, of fishing up Collver Creek (Stock Slough) afforded me the knowledge that the Collvers had dairied there for many years and that livestock has continued until this day on all the bottom lands on Stock Slough on lands now owned by John Stalcup, John Dubisar, Foster McSwain, Messerle's, Dan Scoville, Lou Ann and John Rode, Mel Burnette, Gordon Ross, John Szymik, and Chet Fors, and have dairied and ran stock on every acre of it at one time myself.

JAN 8 5 1912

WATERMAN & CO.
SALES, OR.

My grandfather, Henry Black, milked cows on a farm halfway to Sumner now owned by Bill Cole and the Messerle farm, called the Anchor Ranch, was four separate dairies in the early years. On to Sumner from Henry Blacks we could go by wagon to the Byers Ranch. Uncle Frank Black married Alice Byers. This farm is still in dairying being owned now by V. J. Willis. The Messerle farm in Sumner was at that time owned by Capt. Harris. Mrs Harris had her own cheese plant, and in 1902 exhibited the Grand Champion Cheese at the Chicago Expedition.

I can attest that all of the ownerships I have specifically mentioned have been in livestock production continuously from my earliest memories until this day, and that I can say with equal certainty that any bottom land on Ross Inlet, Catching Inlet, Stock Slough, or Sumner has supported livestock from the time it was cleared and drained until the present with the exception of a few annual crops for a season at a time.

George F. Ross, Jr.

George F. Ross, Jr.

Subscribed and sworn to before me this 16th day of

December, 1912.

Shelby J. [Signature]

Notary Public for Oregon
My commission: 3-11-11

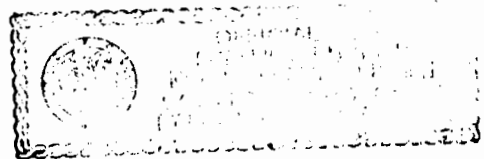

1"=200'

THIS MAP WAS PREPARED FOR
ASSESSMENT PURPOSE ONLY.

CONTROL 62 LAYOUT 63 TRACED 67 CHECKED 68

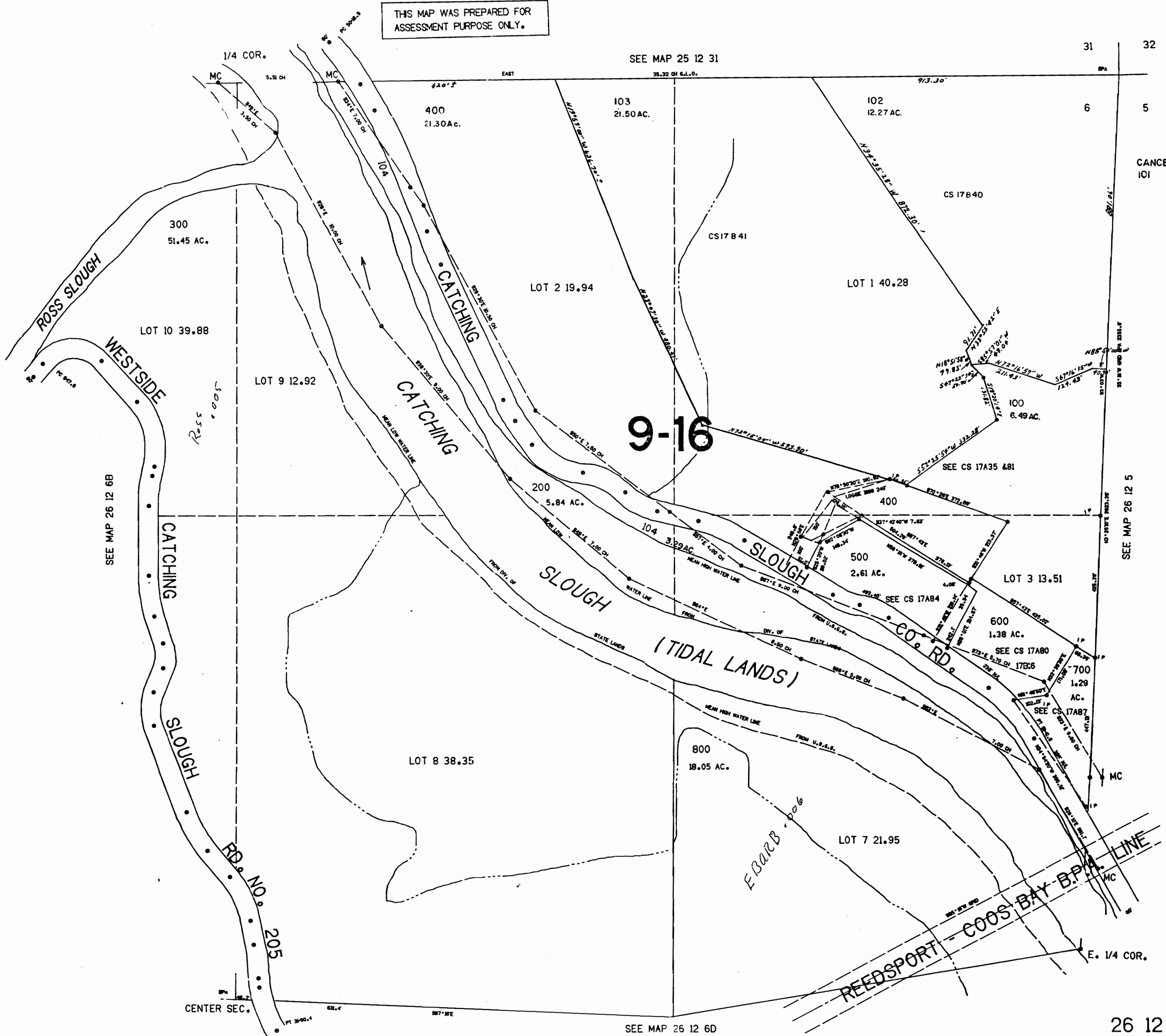

1"=200'

THIS MAP WAS PREPARED FOR
ASSESSMENT PURPOSE ONLY.

CANCELLED
301
6200
6300
6400
6500
6600
6700
4300
8000
7800
7900
7000
7100
7300
7200
901
1000
1300
1500
401

2900
3100
3200
3400
3600
3900
4400
4600

634,000

CONTROL GA LAYOUT GA TRACED ST CHECKED CS

SEE MAP 26 13 IAA

SEE MAP 26 13 IAD

SEE MAP 26 12 6A

SEE MAP 26 12 6C

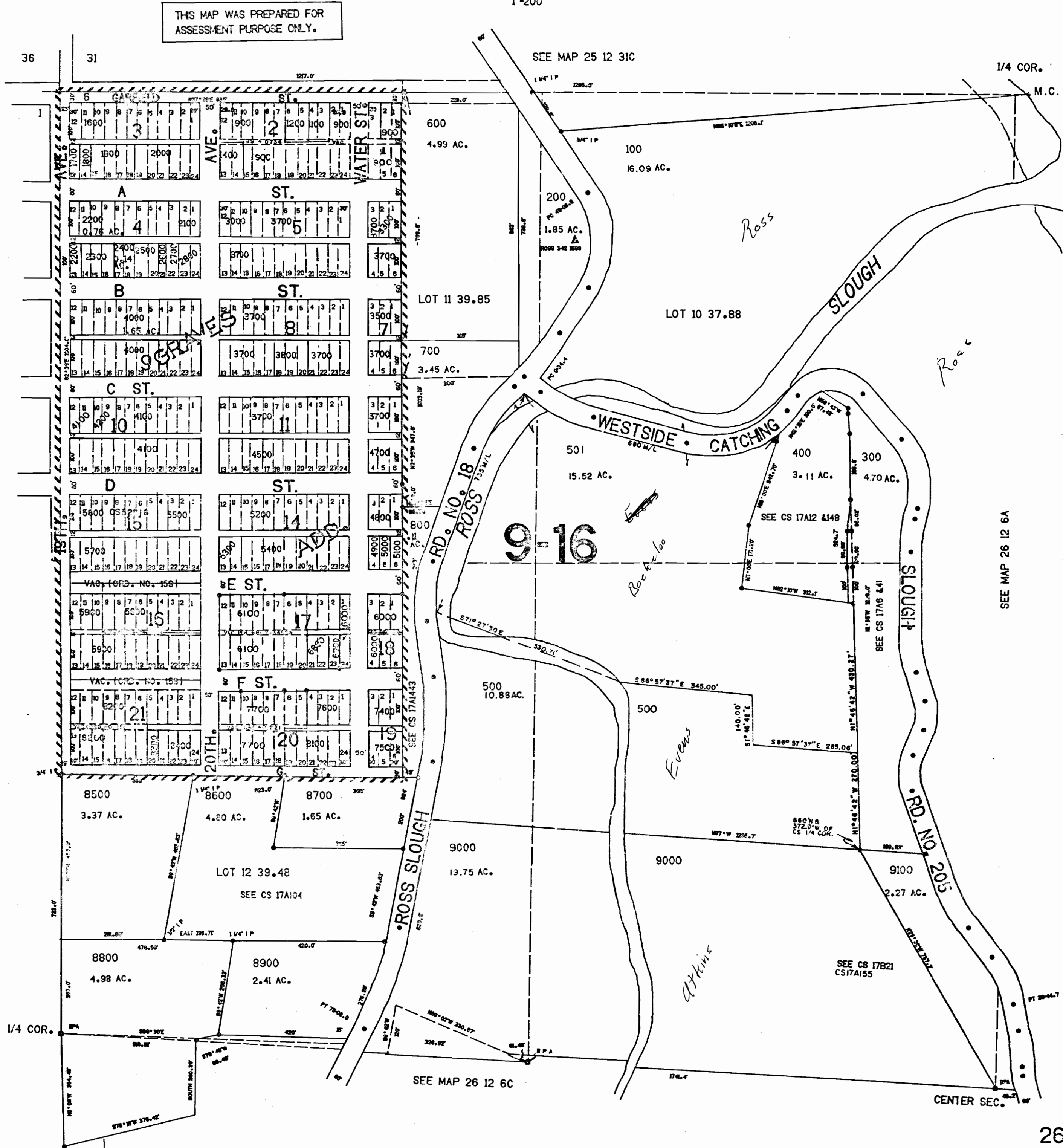

24,000

SECTION 7 T.26S. R.12W. W.M.
COOS COUNTY

THIS MAP WAS PREPARED FOR
ASSESSMENT PURPOSE ONLY.

1"=400'

630.000

CONTROL — G.M. — LAYOUT — G.M. — TRACED — S.J. — CHECKED — S.B.

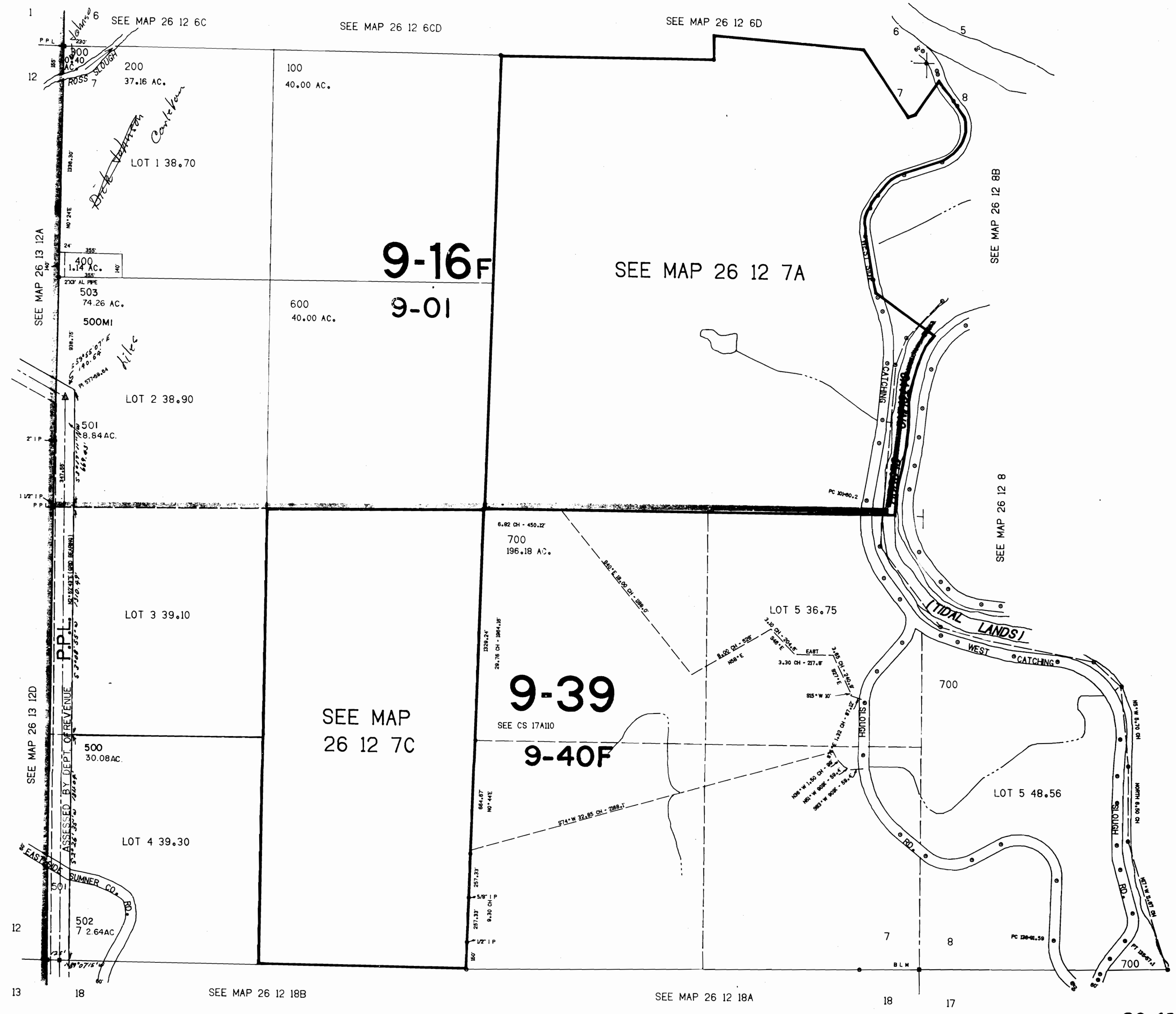

25.000

SW1/4 SEC. 31 T.25S. R.12W. W.M.
COOS COUNTY

1"=200'

25 12 31C

CANCELLED

1300

1100

THIS MAP WAS PREPARED FOR
ASSESSMENT PURPOSE ONLY.

SEE MAP 25 12 31B

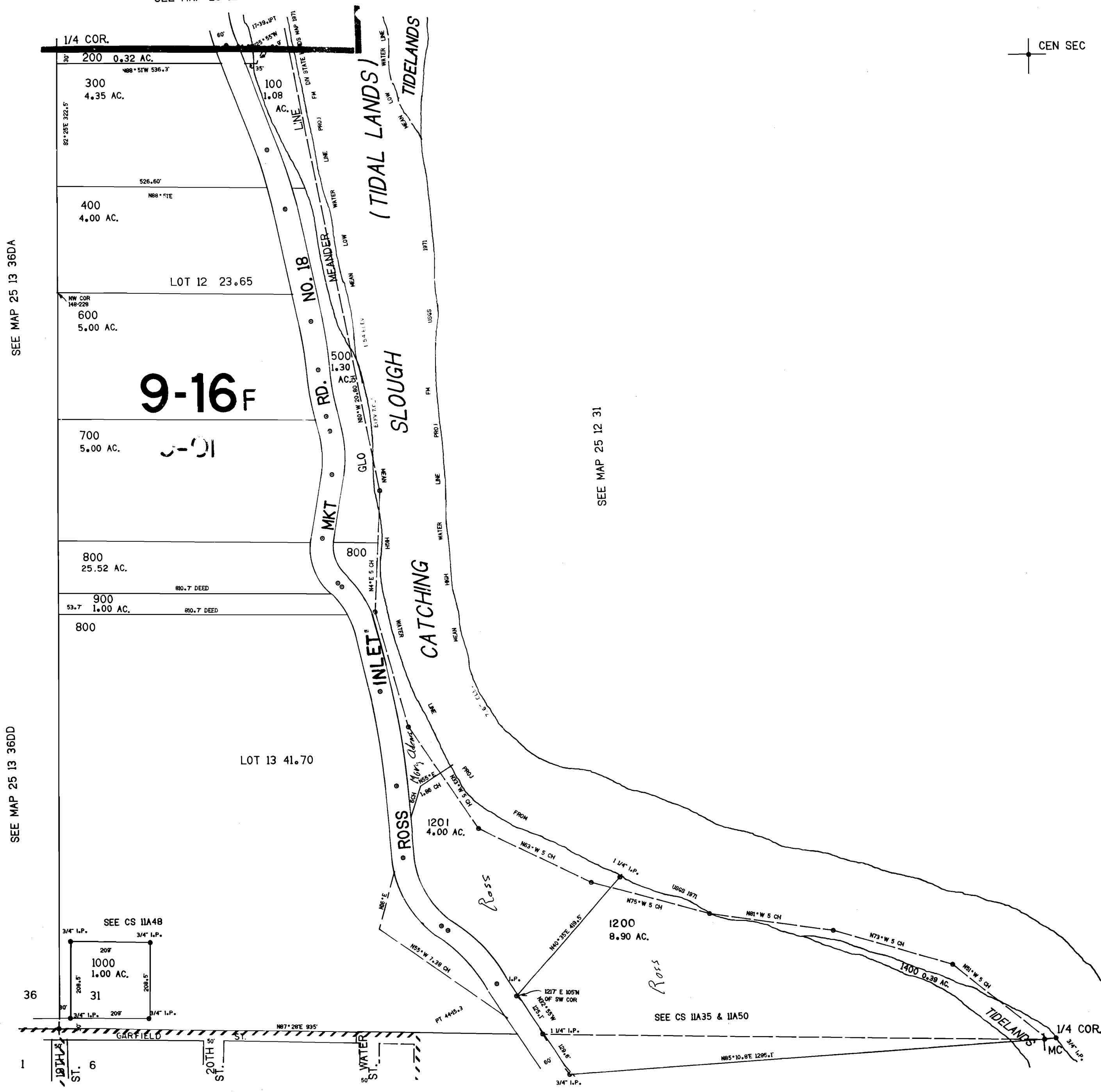
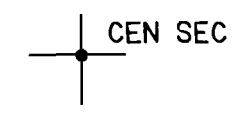

CONTROL — LAYOUT — TRACED — CHECKED —

SEE MAP 25 13 36DA

SEE MAP 25 13 36DD

SEE MAP 25 12 31

SEE MAP 26 12 6B

636.000

1022.000

25 12 31C

THIS MAP WAS PREPARED FOR
ASSESSMENT PURPOSE ONLY.

CANCELLED
802

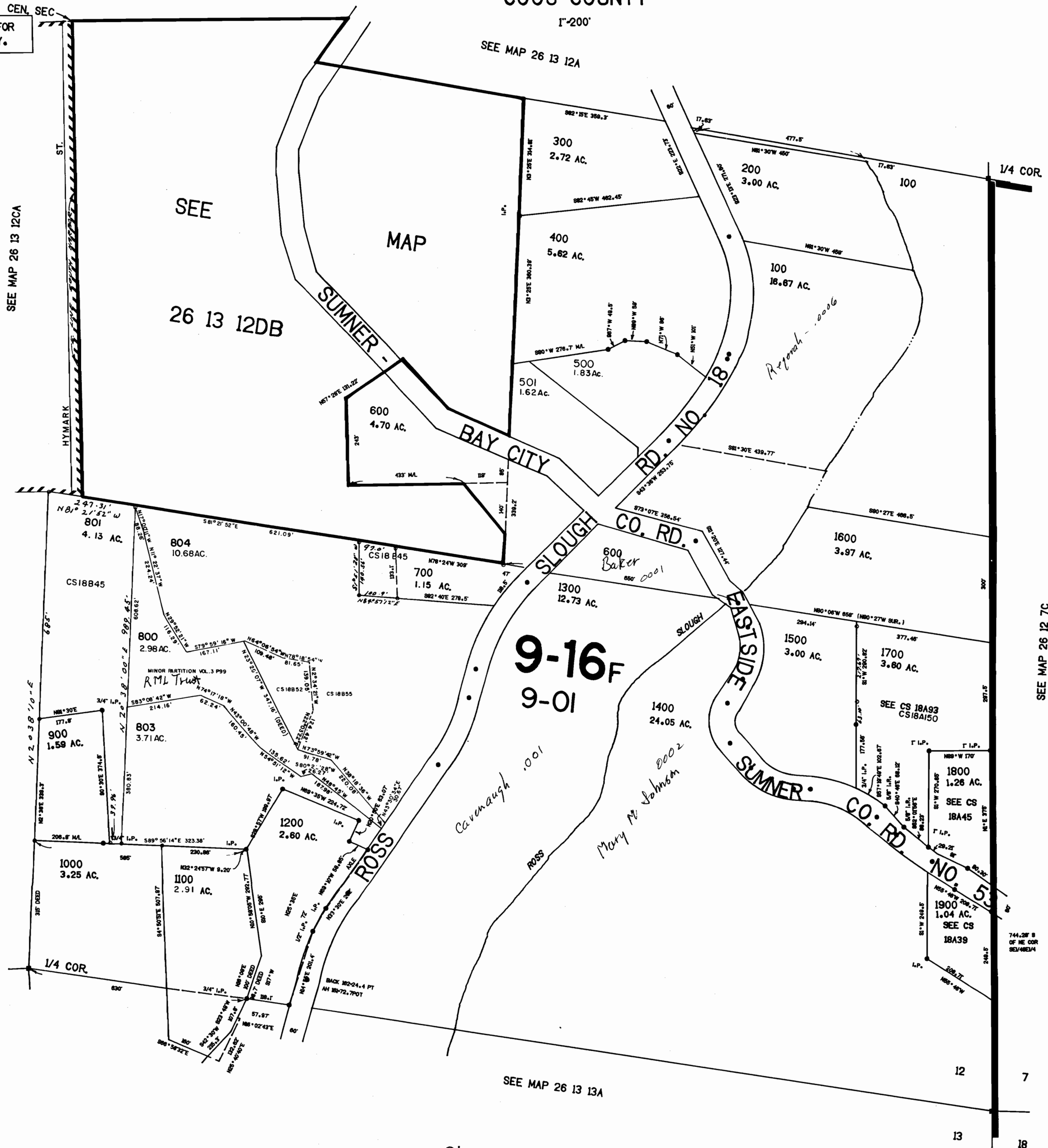

CONTROL GA LAYOUT BDP TRACED MJ CHECKED MJ

626.000

1020.000

NE1/4 SEC. 13 T.26S. R.13W. W.M.
COOS COUNTY

26 13 13A

THIS MAP WAS PREPARED FOR
ASSESSMENT PURPOSE ONLY.

CANCELLED
300

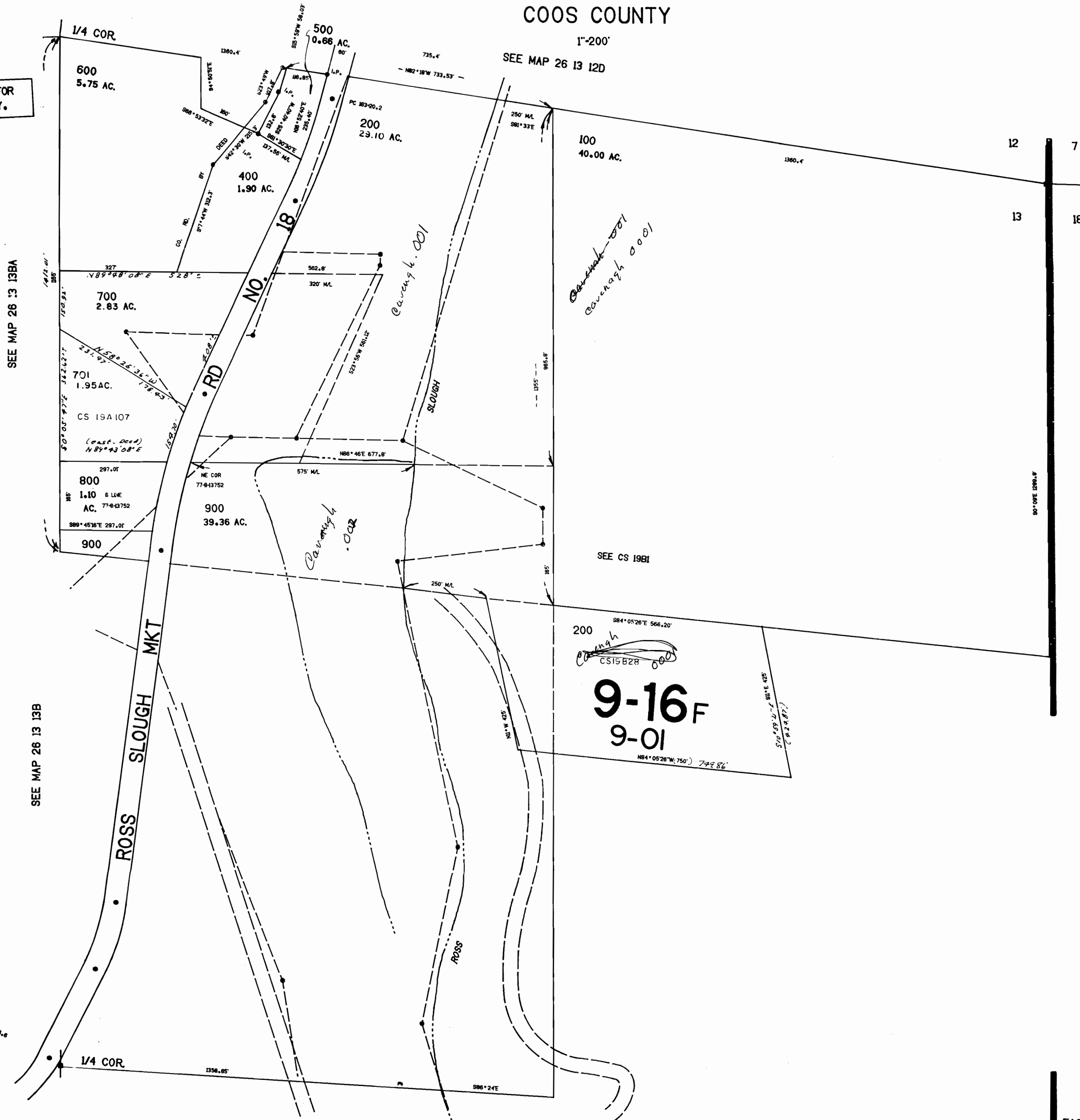

SEE MAP 26 13 13BA

SEE MAP 26 13 13B

SEE MAP 26 13 12D

9-16F
9-01

SEE CS 19B1

SEE MAP 26 12 18B

624,000

CONTROL GH LAYOUT JEE TRACED NH CHECKED MS

SEE MAP 26 13 13

EAST 1/4 COR.

26 13 13A

20,000