

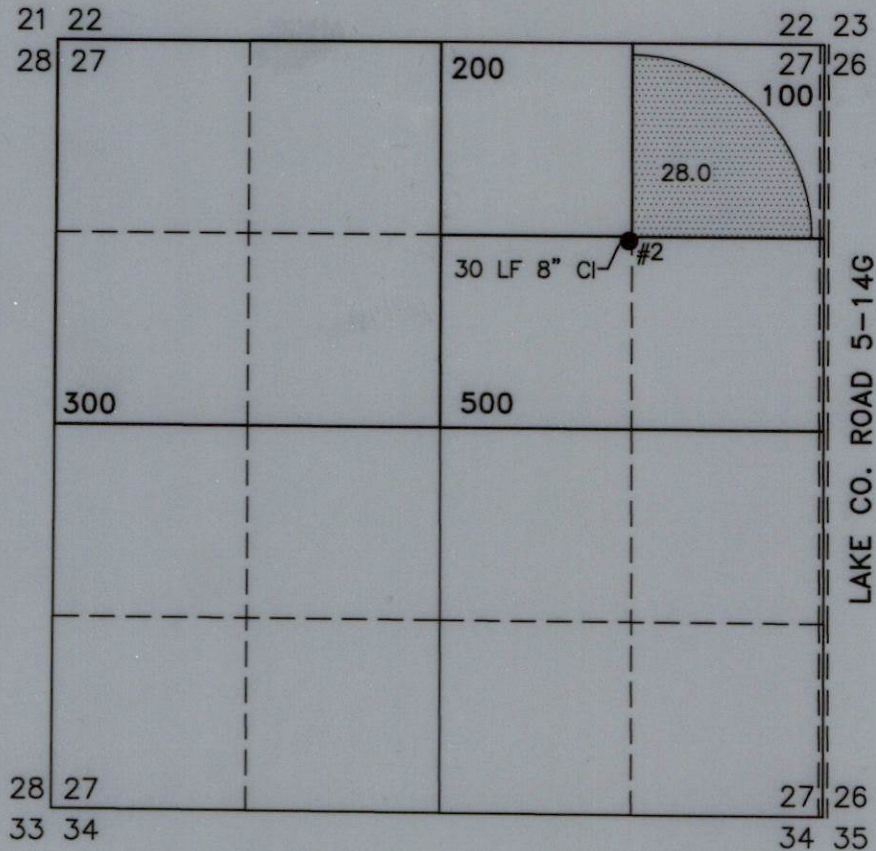

CLAIM OF BENEFICIAL USE MAP

TO CHANGE PLACE OF USE AND POINT OF APPROPRIATION
FOR APPLICATION T-11988

NORTH 1/2 OF SECTION 27,
TOWNSHIP 27 SOUTH, RANGE 16 EAST, W.M.
TAX LOTS: 100 AND 500



Received
JAN 02 2026
OWRD

 28.0 AC IR FROM G 9233
(TRANSFER T-11988)

THIS MAP IS FOR THE PURPOSE OF LOCATING A WATER RIGHT
ONLY AND HAS NO INTENT TO PROVIDE LEGAL DIMENSIONS OR
THE LOCATION OF PROPERTY LINES

● POA 2 (LAKE 50565)

LOCATED IN THE SW 1/4 NE 1/4 SECTION 27, T27S
R16E, W.M. AND 1352.7 FEET SOUTH AND 1332.4 FEET
WEST FROM THE NE CORNER OF SECTION 27. FLOW
METER LOCATED 10 FEET NORTH ON DELIVERY PIPE.

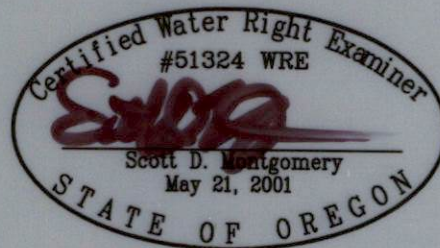

RENEWAL DATE: 12/31/2026

PREPARED FOR:

ANDREW MILES
81341 BUICK STREET
SILVER LAKE, OR 97638

PREPARED BY:



ALL POINTS ENGINEERING AND SURVEYING, INC.
P.O. BOX 767 TERREBONNE, OR 97760
(541) 548-5833 www.APEandS.com