

SURFACE WATER REGISTRATION CHECKLIST

(received after July 18, 1990)

CHECK BASIN MAP Duf NAME SOUTH COAST # 17 UNADJUDICATED AREA ? OR Duf  
 RECEIPT # 95962 S W R NUMBER 509  
 CHECK ENCLOSURES Duf PRELIMINARY DATA BASE ENTRY Duf  
 ACKNOWLEDGEMENT LETTER Duf ENTER ON STREAM INDEX \_\_\_\_\_  
 CHECK QUADRANGLE MAP \_\_\_\_\_ CHECK GLO PLATS \_\_\_\_\_  
 WATERMASTER CHECKLIST \_\_\_\_\_ PUBLIC NOTICE PUBLICATION 8/9/91

FORM REVIEW

\_\_\_\_\_ blanks filled in  
 \_\_\_\_\_ signed  
 \_\_\_\_\_ date received stamped

MAP REVIEW

source and trib  
 \_\_\_\_\_ diversion point location  
 \_\_\_\_\_ conveyances (pipes, ditch, etc.)  
 place of use  
 scale  
 township, range, section  
 north arrow  
 CWRE stamp  
 disclaimer  
 \_\_\_\_\_ date survey was performed  
 \_\_\_\_\_ P.O.B. of survey  
 \_\_\_\_\_ dimensions and capacity of diversion system  
 \_\_\_\_\_ "beneficial use" type title  
 "permanent-quality" paper

3-3-94 TALKED TO NEWHOUSE  
 ABOUT IRRIGATION SHOWN ON  
 MAP / NOT FORMS - HE  
 SAID 1921 SHOULD NOT  
 HAVE BEEN PUT ON MAP.  
 THE CLAIM IS STOCKWATER  
 ONLY.  
 WEC

WATER RIGHT RECORD CHECK \_\_\_\_\_ FIELD INSPECTION \_\_\_\_\_  
 FINAL FILE REVIEW \_\_\_\_\_ FINAL DATA BASE ENTRY \_\_\_\_\_  
 ENTER ON PLAT CARDS \_\_\_\_\_

March 3, 1994

HOWARD J NEWHOUSE  
PO BOX 360  
WEDDERBURN OR 97491

RE: SWR-509

Dear Mr Newhouse,

This will acknowledge the receipt of map to support the pre-1909 vested water right claim in the name of **LOWELL J KREUTZER - OLIVE KREUTZER** you returned with corrections and completions. I have added the map to the file. Thank you for your attention to this matter. If you have any questions, please give me a call.

Sincerely,

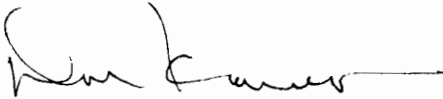

Don Knauer  
Adjudication Specialist

J:\WIS\CL5\SWR-0509.005



December 21, 1993

LOWELL J KREUTZER, Trustee  
PO BOX 292  
LANGLOIS OR 97450

RE: SWR-509

Dear Mr Kreutzer,

I am in the process of reviewing the maps submitted in support of pre-1909 vested water right claims. There may have been some misunderstanding about the required map during the last few months before the December 31, 1992 deadline. As the deadline approached, it was apparent the Water Right Examiners (WRE) would not be able to survey and prepare the required map and site report. We allowed claimants to submit most any kind of map to meet the deadline. We tried to insure claimants understood that the survey, map and site report would be required as soon as the WRE had time to make the field survey and complete the map and report.

The reason I am writing today is about your map. The map submitted does not meet the statutory requirements. I need to know when I might receive the required map from you. I cannot complete my review of your claim without the required map.

If you have any questions, please give me a call. The toll free number is 1-800-624-3199.

Sincerely,



Don Knauer  
Adjudication Specialist

J:\W\S\C\5\SWR-0509.004



---

3850 Portland Rd NE  
Salem, OR 97310  
(503) 378-3739  
FAX (503) 378-8130

June 22, 1993

HOWARD NEWHOUSE  
PO BOX 360  
WEDDERBURN OR 97491

RE: Surface Water Registration Map

Dear MR NEWHOUSE,

LOWELL KREUTZER, TRUSTEE has indicated to the Oregon Water Resources Department (WRD) that you have been hired to prepare the claim of beneficial use map for their Surface Water Registration Statement. Would you please inform me of your anticipated schedule of map preparation and submission to the WRD.

Please mark all correspondence related to this claim with the file number **SWR-509**.

Sincerely,



Don Knauer  
Adjudication Specialist

J:\WP51\SWR\CLAIMANT\5\SWR-0509.002



April 20, 1993

---

WATER  
RESOURCES  
DEPARTMENT

---

OLIVE C KREUTZER, REVOCABLE LIVING TRUST  
BOX 292  
LANGLOIS OR 97450

Dear OLIVE C KREUTZER,

This will acknowledge that your Surface Water Registration Statement in the name of OLIVE C KREUTZER, REVOCABLE LIVING TRUST has been received by our office. The fees in the amount of \$200.00 have been received and our receipt #95962 is enclosed. Your registration statement has been numbered SWR-509.

The map you submitted with your claim is not acceptable. ORS 539.240 (2) (d) requires the map be prepared by a Certified Water Right Examiner (CWRE). Within 60 days of this letter you must send a letter to this address indicating you have contracted with a CWRE to prepare your map. You should send your letter to my attention. In your letter you must identify the name of the CWRE who will prepare your registration statement map. We will contact the CWRE to arrange a map submittal deadline.

We will not be able to process you claim until we have received your map. If you have any questions regarding this process, please do not hesitate to give me a call.

In the remarks section of your claim form you have listed "Certified Water Mape Also proof of water use". Neither of these items arrived here with your claim.

Please feel free to contact this office if you have any questions.

Sincerely,

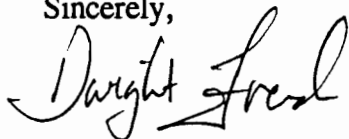

Dwight French  
Adjudication Section

Enclosure



---

3850 Portland Rd NE  
Salem, OR 97310  
(503) 378-3739  
FAX (503) 378-8130

RECEIPT # **95962**

STATE OF OREGON  
**WATER RESOURCES DEPARTMENT**  
 3850 PORTLAND ROAD NE  
 SALEM, OR 97310  
 378-8455/378-8130 (FAX)

RECEIVED FROM:  
 BY:

*Olive Krentzer*

APPLICATION	
PERMIT	
TRANSFER	

CASH:  CHECK: #  96455 OTHER: (IDENTIFY)

TOTAL REC'D \$ 200.00

**01-00-0 WRD MISC CASH ACCT**

842.010 ADJUDICATIONS  
 831.087 PUBLICATIONS/MAPS  
 830.650 PARKING FEES Name/month  
 OTHER: (IDENTIFY)

\$	<u>200.00</u>
\$	
\$	
\$	

**REDUCTION OF EXPENSE**

CASH ACCT.

\$
----

COST CENTER AND OBJECT CLASS

VOUCHER #

**03-00-0 WRD OPERATING ACCT**

**MISCELLANEOUS:**

840.001 COPY FEES  
 850.200 RESEARCH FEES  
 880.109 MISC REVENUE: (IDENTIFY)  
 520.000 OTHER (P-6): (IDENTIFY)

\$
\$
\$
\$

**WATER RIGHTS:**

842.001 SURFACE WATER  
 842.003 GROUND WATER  
 842.005 TRANSFER

EXAM FEE	
\$	
\$	
\$	
EXAM FEE	
\$	
\$	

842.002  
 842.004  
 842.006

RECORD FEE	
\$	
\$	
\$	

**WELL CONSTRUCTION**

842.022 WELL DRILL CONSTRUCTOR  
 842.016 WELL DRILL OPERATOR  
 LANDOWNER'S PERMIT

EXAM FEE	
\$	
\$	

842.023  
 842.019  
 842.024

LICENSE FEE	
\$	
\$	
\$	

**06-00-0 WELL CONST START FEE**

842.013 WELL CONST START FEE  
 MONITORING WELLS

\$
\$

CARD #	
CARD #	

**45-00-0 LOTTERY PROCEEDS**

864.000 LOTTERY PROCEEDS

\$
----

**07-00-0 HYDRO ACTIVITY**

LIC NUMBER

842.011 POWER LICENSE FEE(FW/WRD)  
 842.115 HYDRO LICENSE FEE(FW/WRD)

\$
\$

HYDRO APPLICATION

\$
----

RECEIPT # **95962**

DATED: 1-6-93 BY: R. B. ...

## Teri Hranac

---

**From:** Teri Hranac [Teri.K.Hranac@wrd.state.or.us]  
**Sent:** Tuesday, May 23, 2006 6:02 AM  
**To:** 'candycanefarms@aol.com'  
**Subject:** Surface Water Registrations - Pre-1909 Water Rights

Good Morning, Mr. Kreutzer:

Thank you for your recent request for copies of the surface water registration statement in the name of Lloyd Charles Kreutzer on Willow Creek in Curry County, Oregon.

I note that there were two surface water registrations statements (SWR 508 & 509) for the "Kreutzer" name in Curry County.

The first registration statement, SWR 508, in the name of Lloyd C. Kreutzer was for stockwater use located in portions of Sections 2, 3, 11, and 12, of T31S, R15W. It appears that this property has been purchased by Stonecypher Ranch.

The second registration statement, SWR 509, in the name of Lowell Joseph Kreutzer, successor trustee of the Olive C. Kreutzer Revocable Living Trust was for stockwater use in portions of Sections 9, 10, 15, and 16, of T31S, R15W.

We would be happy to provide you copies of all of the information contained in the files upon payment of the appropriate fees. I have calculated the fees for SWR 509 to be \$10.50 (\$2/first page, and \$.50/page thereafter). Please mail your check to Oregon Water Resources Department, 725 Summer Street NE, Salem, OR 97301. Please note that your check is for payment of copy fees for SWR 509.

If you wish me to calculate the fees for SWR 508, please let me know. I didn't do so as it appears that the property had been sold.

Please let me know if we can be of further assistance.

Teri Hranac  
Adjudications Specialist  
Oregon Water Resources Department  
725 Summer Street NE, Suite A  
Salem, OR 97301  
(503) 986-0826 FAX: (503) 986-0901

## Teri Hranac

---

**From:** Dwight French [Dwight.W.FRENCH@wrd.state.or.us]  
**Sent:** Monday, May 22, 2006 11:51 AM  
**To:** Teri.K.Hranac@wrd.state.or.us  
**Subject:** FW: Water Rights pre 1909

Please see if we have a SWR from this person. Then provide an estimate of the file copy to the requestor. If they pay for copies in advance we'll send them what they are looking for (if we have it).

Let me know if there are any problems.

Thanks,

Dwight

---

**From:** Ken Smith [mailto:Kenneth.L.SMITH@wrd.state.or.us]  
**Sent:** Monday, May 22, 2006 9:35 AM  
**To:** customerservice@wrd.state.or.us  
**Cc:** webmaster@wrd.state.or.us; Candycanefarms@aol.com  
**Subject:** FW: Water Rights pre 1909

-->

I am forwarding your request to our customer service group. They should be able to help you.

-Ken

---

**From:** Candycanefarms@aol.com [mailto:Candycanefarms@aol.com]  
**Sent:** Saturday, May 20, 2006 1:01 AM  
**To:** webmaster@wrd.state.or.us  
**Subject:** Water Rights pre 1909

Can you provide a copy of the pre 1909 water rights issued to Lloyd Charles Kreutzer on Willow Creek in Curry County, Oregon T31S R15W S16. We checked the website at [www.wrd.state.or.us](http://www.wrd.state.or.us) but were unable to locate any info.

Please email info to Tom Kreutzer. Our email address is [candycanefarms@aol.com](mailto:candycanefarms@aol.com) or mail it to 1299 Indiana Avenue S.E., Bandon, Oregon 97411.

Any assistance would be greatly appreciated.

Sincerely, Tom L. Kreutzer 541-347-9819

5/22/2006



## Teri Hranac

---

**From:** Teri Hranac [Teri.K.Hranac@wrd.state.or.us]  
**Sent:** Tuesday, May 23, 2006 6:02 AM  
**To:** 'candycanefarms@aol.com'  
**Subject:** Surface Water Registrations - Pre-1909 Water Rights

Good Morning, Mr. Kreutzer:

Thank you for your recent request for copies of the surface water registration statement in the name of Lloyd Charles Kreutzer on Willow Creek in Curry County, Oregon.

I note that there were two surface water registrations statements (SWR 508 & 509) for the "Kreutzer" name in Curry County.

The first registration statement, SWR 508, in the name of Lloyd C. Kreutzer was for stockwater use located in portions of Sections 2, 3, 11, and 12, of T31S, R15W. It appears that this property has been purchased by Stonecypher Ranch.

The second registration statement, SWR 509, in the name of Lowell Joseph Kreutzer, successor trustee of the Olive C. Kreutzer Revocable Living Trust was for stockwater use in portions of Sections 9, 10, 15, and 16, of T31S, R15W.

We would be happy to provide you copies of all of the information contained in the files upon payment of the appropriate fees. I have calculated the fees for SWR 509 to be \$10.50 (\$2/first page, and \$.50/page thereafter). Please mail your check to Oregon Water Resources Department, 725 Summer Street NE, Salem, OR 97301. Please note that your check is for payment of copy fees for SWR 509.

If you wish me to calculate the fees for SWR 508, please let me know. I didn't do so as it appears that the property had been sold.

Please let me know if we can be of further assistance.

Teri Hranac  
Adjudications Specialist  
Oregon Water Resources Department  
725 Summer Street NE, Suite A  
Salem, OR 97301  
(503) 986-0826 FAX: (503) 986-0901

18 pp

\$ 10.50

SWR 508

## Teri Hranac

---

**From:** Dwight French [Dwight.W.FRENCH@wrd.state.or.us]  
**Sent:** Monday, May 22, 2006 11:51 AM  
**To:** Teri.K.Hranac@wrd.state.or.us  
**Subject:** FW: Water Rights pre 1909

Please see if we have a SWR from this person. Then provide an estimate of the file copy to the requestor. If they pay for copies in advance we'll send them what they are looking for (if we have it).

Let me know if there are any problems.  
Thanks,  
Dwight

---

**From:** Ken Smith [mailto:Kenneth.L.SMITH@wrd.state.or.us]  
**Sent:** Monday, May 22, 2006 9:35 AM  
**To:** customerservice@wrd.state.or.us  
**Cc:** webmaster@wrd.state.or.us; Candycanefarms@aol.com  
**Subject:** FW: Water Rights pre 1909

-->

I am forwarding your request to our customer service group. They should be able to help you.

-Ken

---

**From:** Candycanefarms@aol.com [mailto:Candycanefarms@aol.com]  
**Sent:** Saturday, May 20, 2006 1:01 AM  
**To:** webmaster@wrd.state.or.us  
**Subject:** Water Rights pre 1909

Can you provide a copy of the pre 1909 water rights issued to Lloyd Charles Kreutzer on Willow Creek in Curry County, Oregon T31S R15W S16. We checked the website at [www.wrd.state.or.us](http://www.wrd.state.or.us) but were unable to locate any info.

Please email info to Tom Kreutzer. Our email address is [candycanefarms@aol.com](mailto:candycanefarms@aol.com) or mail it to 1299 Indiana Avenue S.E., Bandon, Oregon 97411.

Any assistance would be greatly appreciated.  
Sincerely, Tom L. Kreutzer 541-347-9819

5/22/2006

RECEIVED

JAN 05 1993

WATER RESOURCES DEPT  
SALEM, OREGON

STATE OF OREGON  
WATER RESOURCES DEPARTMENT

SURFACE WATER REGISTRATION STATEMENT  
PRE-1909 VESTED WATER RIGHT CLAIM

1. Name of Registrant: Olivia C. KREUTZER <sup>Renovelle</sup> Living Trust  
Mailing Address: Box 292 Longview, Ore. 97450  
Lowell Kreutzer Trustee Telephone No: 348-2251

2. Source of water: Willow Creek  
Tributary to: Elmer Creek

3. Purpose(s) for which water is used: Stockwater  
(Irrigation, Stockwater, Domestic, Hydroelectric power, Industrial, Etc.)  
If irrigation, total number of acres irrigated: \_\_\_\_\_

4. Priority Date  
a) Date of first use: 1908  
b) Date water use development first initiated: 1903  
c) Name of party who initiated development: Lowell Kreutzer

5. Amount of water claimed: .10 CFS, in CFS or GPM  
(Water put to beneficial use)

6. Location of place of use:  
Partial 9, 10, 15, 16 Sections, Township 31 N/S, Range 15 E/W.  
\_\_\_\_\_ Sections, Township \_\_\_\_\_ N/S, Range \_\_\_\_\_ E/W.  
(Attach additional pages if necessary)

7. Usual period of use: January / 1 / 1 to December / 31 / 31  
month day month day

8. Remarks: Certified Water Map also proof of water use

9. Total fees submitted with claim: \$200.00

Notarized Statement Signed by Claimant.

STATE OF OREGON )  
County of Coos ) : ss

I Towell Kreuter, having been duly sworn, depose and say that I, and being the claimant of the existing surface water right described herein, have read the contents of this claim and to the best of my knowledge all of the matters stated herein are true and correct.

Towell Kreuter  
Signature of Claimant

Signed and attested before me this 31<sup>st</sup> day of December, 19 92

Anna M. Glock  
NOTARY PUBLIC for the State of Oregon  
My commission expires: 9-11-93

**THIS FORM MUST BE ACCOMPANIED BY A MAP PREPARED BY A CERTIFIED WATER RIGHT EXAMINER (CWRE).**

Certified Water Right Examiner

Name: \_\_\_\_\_ CWRE#: \_\_\_\_\_

Address: \_\_\_\_\_

Telephone: \_\_\_\_\_

RECEIVED

MAR - 2 1994

WATER RESOURCES DEPT.  
SALEM, OREGON

**STATE OF OREGON  
WATER RESOURCES DEPARTMENT**

**SURFACE WATER REGISTRATION STATEMENT  
PRE-1909 VESTED WATER RIGHT CLAIM**

Lowell Joseph Kreutzer, successor trustee of the  
Olive C. Kreutzer Revocable Living Trust.

1. Name of Registrant: \_\_\_\_\_  
Mailing Address: P.O. Box 292 Langlois, Ore. 97450  
Telephone No: 348-2251

2. Source of water: Willow Creek  
Tributary to: Floras Creek

3. Purpose(s) for which water is used: stockwater  
(Irrigation, Stockwater, Domestic, Hydroelectric power, Industrial, Etc.)  
If irrigation, total number of acres irrigated: N/A

4. Priority Date 1908  
a) Date of first use: \_\_\_\_\_  
b) Date water use development first initiated: 1908  
c) Name of party who initiated development: J.J. Kreutzer

5. Amount of water claimed: 0.01 CFS, in CFS or GPM  
(Water put to beneficial use)

6. Location of place of use: in Secs. 9, 10, 15 and  
16 Sections, Township 31S N/S, Range 15W E/W.  
\_\_\_\_ Sections, Township \_\_\_\_ N/S, Range \_\_\_\_ E/W.  
(Attach additional pages if necessary)

7. Usual period of use: Jan. 1 to Dec. 31  
month day month day

8. Remarks: Kreutzers pasture on an average 300 sheep,  
300 lambs, 50 cattle.

9. Total fees submitted with claim: \$200

Notarized Statement Signed by Claimant.

STATE OF OREGON )  
County of Curry : ss )

I, Lowell J. Kreutzer, having been duly sworn,  
depose and say that I, and being the claimant of the existing surface  
water right described herein, have read the contents of this claim and  
to the best of my knowledge all of the matters stated herein  
are true and correct.

Lowell J. Kreutzer trustee  
Signature of Claimant

Signed and attested before me this 28 day of February, 1994

Sandra L. Todd  
NOTARY PUBLIC for the State of Oregon  
My commission expires: Oct 5, 1997

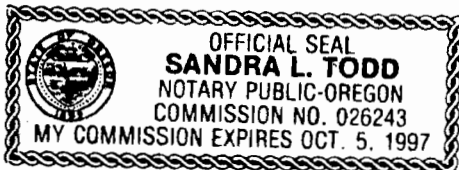

**THIS FORM MUST BE ACCOMPANIED BY A MAP PREPARED BY A  
CERTIFIED WATER RIGHT EXAMINER (CWRE).**

Certified Water Right Examiner

Name: H. J. Newhouse CWRE#: 95

Address: P.O. Box 360, Wedderburn, Ore. 97491

Telephone: (503) 247-6923

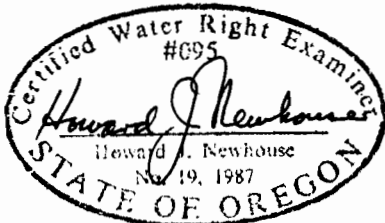

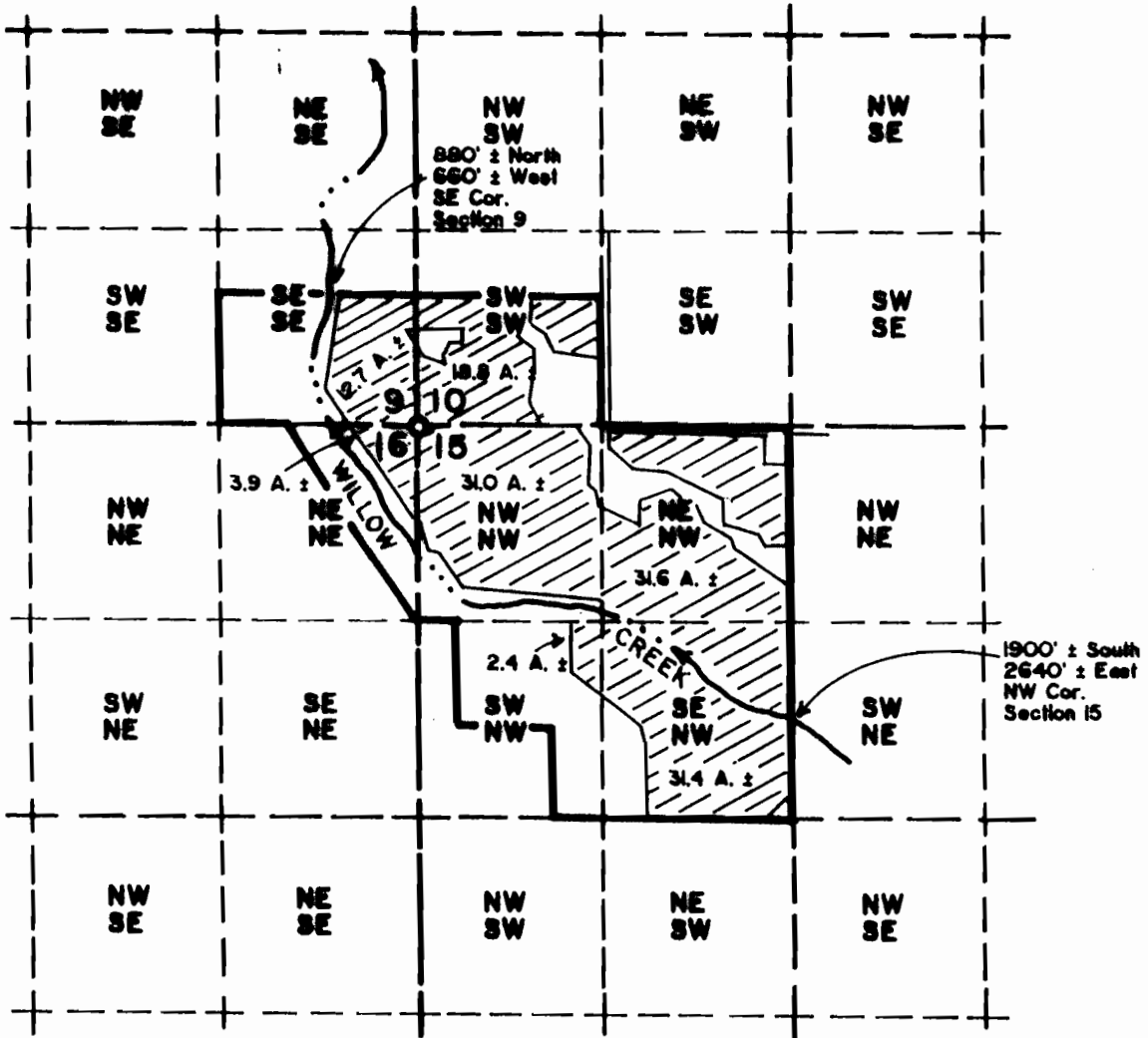

The preparation of this map was for the purpose of identifying the location of the proposed water right and has no intent to provide dimensions or location of property lines.

**NOTE:**

Stock Watering from 880' ± North and 660' ± West of the Southeast corner of Section 9 to 1900' ± South and 2640' ± East of the Northwest corner of Section 15. All acreages are intended to extend to the right bank of Willow Creek.

RECEIVED

MAR - 2 1994

WATER RESOURCES DEPT.  
SALEM, OREGON

**PRE 1909  
WATER FILING APPLICATION**  
in the name of  
**LOWELL JOSEPH KREUTZER**  
successor trustee of the  
**OLIVE C. KREUTZER**  
Revocable Living Trust  
Located in Section 9,10,15 & 16,  
T 31 S, R 15 W, W.M.,  
Curry County, Oregon

Scale 1" = 1320'      February, 1994

H.J. Newhouse - Land Surveying  
P.O. Box 360  
Wedderburn, Oregon 97491  
(503) 247-6923  
C.W.R.E. #095

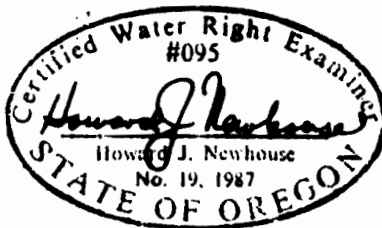

Lowell Kreutzer  
P.O. Box 292  
Langlois, Oregon 97450



WATER RESOURCES DEPT.  
SALEM, OREGON

MAR - 2 1994

RECEIVED

OLIVE KREUTZER  
BOX 7  
LANGLOIS, ORE.  
97450

POST CARD

*Right John Centerline  
left Bill, subject  
of Homestead Home  
With their calves*

OLIVE KREUTZER  
BOX 7  
LANGLOIS, ORE.  
97450



POST CARD

PLACE STAMP HERE

CORRESPONDENCE

*Dairy cow Energy Dairy  
owned by Joe Kreutzer 1903 and is  
still owned by the Kreutzer family.  
Located on Willow creek below the  
cemetery.*



H.J. NEWHOUSE

LAND SURVEYOR • OR 402 • CA 3605

POST OFFICE BOX 360  
WEDDERBURN, OREGON 97491  
TELEPHONE (503) 247-6923

Feb. 16, 1994

RECEIVED

MAR - 2 1994

WATER RESOURCES DEPT.  
SALEM, OREGON

Mr. Lowell Kreutzer  
P.O. Box 292  
Langlois, Ore. 97450

Enclosed find Pre-1909 Vested Water Right Claim. Please sign form before a Notary Public and send all the documents to Oregon Water Resources Dept.

3850 Portland Rd. NE  
Salem, Ore. 97310

I understand the fact that you have already paid the fee. I have copies of the above which I will send under separate cover.

Sincerely yours,

*H.J. Newhouse*



RECEIVED

JUN 21 1993

WATER RESOURCES DEPT.  
Mr. French  
Salem, Oregon

509

6-16-93

Jonglois Ore 97450

Howard Newhouse from Gold  
Beach will be doing the map  
baseline he is the nearest CWRB.  
Howard Newhouse P.O. Box 360  
Weddellum Ore, 97491 PH 247-6923

Fowell Kreutzer  
Trustee

Registration Number  
is SWR-509

RECEIVED

SCALE 1:40000  
1" = 400' FEET  
1:40000 KILOMETER

JAN 05 1999

WATER RESOURCES DEPT  
SALEM, OREGON

PACIFIC OCEAN

2-4

2-4

2-6

2-4

END OF USE AREA

BEGINNING OF USE AREA

2-7

See Map 31 15 16 INDEX

B.P.A. EASEMENT

22-6

2-4

SEE MAP

See Map

34

31 15 32

36



5501

See Map 31 16

DEPENDENT RESERVE 1933  
See Map 31 14

RECEIVED  
AUG 02 1991  
DEPT. OF REVENUE STATE OF OREGON  
TAXPAYER'S APPRAISAL DIV.

4600  
33.00

4500  
147.64 AC  
(2)  
39.23

4700  
36.00 AC  
(4)

4501  
40.0 AC  
(2)  
39.23

4700  
36.00 AC  
(4)

4800  
3720 AC  
(2)  
39.23

4700  
36.00 AC  
(4)

5000  
1075 AC  
(3)  
39.23

4700  
36.00 AC  
(4)

5200  
79.20 AC  
(3)  
39.23

4700  
36.00 AC  
(4)

5000  
1075 AC  
(3)  
39.23

4700  
36.00 AC  
(4)

5200  
79.20 AC  
(3)  
39.23

4700  
36.00 AC  
(4)

5000  
1075 AC  
(3)  
39.23

4700  
36.00 AC  
(4)

5200  
79.20 AC  
(3)  
39.23

4700  
36.00 AC  
(4)

5000  
1075 AC  
(3)  
39.23

4700  
36.00 AC  
(4)

5200  
79.20 AC  
(3)  
39.23

4700  
36.00 AC  
(4)

5000  
1075 AC  
(3)  
39.23

4700  
36.00 AC  
(4)

5200  
79.20 AC  
(3)  
39.23

4700  
36.00 AC  
(4)

5000  
1075 AC  
(3)  
39.23

4700  
36.00 AC  
(4)

5200  
79.20 AC  
(3)  
39.23

4700  
36.00 AC  
(4)

5000  
1075 AC  
(3)  
39.23

4700  
36.00 AC  
(4)

5200  
79.20 AC  
(3)  
39.23

4700  
36.00 AC  
(4)

5000  
1075 AC  
(3)  
39.23

4700  
36.00 AC  
(4)

5200  
79.20 AC  
(3)  
39.23

4700  
36.00 AC  
(4)

5000  
1075 AC  
(3)  
39.23

4700  
36.00 AC  
(4)

5200  
79.20 AC  
(3)  
39.23

4700  
36.00 AC  
(4)

5000  
1075 AC  
(3)  
39.23

4700  
36.00 AC  
(4)

5200  
79.20 AC  
(3)  
39.23

4700  
36.00 AC  
(4)

5000  
1075 AC  
(3)  
39.23

4700  
36.00 AC  
(4)

5200  
79.20 AC  
(3)  
39.23

4700  
36.00 AC  
(4)

5000  
1075 AC  
(3)  
39.23

4700  
36.00 AC  
(4)

5200  
79.20 AC  
(3)  
39.23

4700  
36.00 AC  
(4)

5000  
1075 AC  
(3)  
39.23

4700  
36.00 AC  
(4)

5200  
79.20 AC  
(3)  
39.23

4700  
36.00 AC  
(4)

CURRY COUNTY TITLE  
Title Number: 58079  
Page 4

RECEIVED

JAN 05 1933

WATER RESOURCES DEPT  
SALEM, OREGON

EXHIBIT "A"

PARCEL I:

That portion of the Southeast Quarter ((SE $\frac{1}{4}$ ) of the Southeast Quarter (SE $\frac{1}{4}$ ) of Section Nine (9), Township Thirty-one (31) South, Range Fifteen (15) West, Willamette Meridian, lying South of a line 53  $\frac{1}{3}$  rods North of the South line of said Section Nine (9), Curry County, Oregon.

ALSO The Northeast Quarter (NE $\frac{1}{4}$ ) of the Northeast Quarter (NE $\frac{1}{4}$ ) of Section Sixteen (16), Township Thirty-one (31) South, Range Fifteen (15) West of the Willamette Meridian, Curry County, Oregon.

EXCEPT that portion conveyed by Parcel II of instrument recorded January 3, 1962 in DV: 63, Page 499-500.

PARCEL II:

That certain parcel of land lying in Section Fifteen (15), Township Thirty-one (31) South, Range Fifteen (15) West, Willamette Meridian, Curry County, Oregon, more particularly described as follows:

The Northwest Quarter (NW $\frac{1}{4}$ ) (except that parcel in the Northeast Quarter (NE $\frac{1}{4}$ ) of the Northwest Quarter (NW $\frac{1}{4}$ ) conveyed to Ralph H. Shaw by deed in Volume 43, Page 705)

ALSO in said Section, part of Block Thirteen (13) of Plat of "Cleveland" being the West 135 feet thereof, which lies South of the center of Willow Creek:

ALSO EXCEPT THE FOLLOWING:

Beginning at the West Quarter Corner of said Section Fifteen (15);  
thence North on Section line 1320 feet;  
thence East 330 feet;  
thence South 660 feet;  
thence East 660 feet;  
thence South 660 feet to South line of Northwest Quarter;  
thence West on said line 990 feet to point of beginning

ALSO excepting any portion lying within the boundaries of the County Road.

(legal continued next page)

RECEIVED

JAN 05 1993

CURRY COUNTY TITLE  
Title Number: 58079  
Page 5

WATER RESOURCES DEPT.  
SALEM, OREGON

PARCEL III:

That portion of the Southwest Quarter (SW $\frac{1}{4}$ ) of the Southwest Quarter (SW $\frac{1}{4}$ ) of Section Ten (10), Township Thirty-one (31) South, Range Fifteen (15) West, Willamette Meridian, lying South of a line 53  $\frac{1}{3}$  rods North of the South line of said Section Ten (10), Curry County, Oregon,

EXCEPTING THEREFROM that portion within the parcels of land described in the deed to Langlois Cemetery Maintenance District Recorded July 13, 1961 in Book of Deed Volume 62, Page 50, and further EXCEPTING any portion lying within the boundaries of the County Road.

Map No. 31-15-15, Tax Lot 600 (131827)

Map No. 37-15, Tax Lot 1200 (31694)

Map No. 31-15-10, Tax Lot 2300 (110660)

RECEIVED

JAN 05 1993

WATER RESOURCES DEPT  
SALEM, OREGON

Watermaster's Office  
District No. 19  
Coos County Courthouse  
Coquille, OR 97423

Receipt Lowell Krutzyer

Date: December 31, 1992

Amount: \$ 200<sup>00</sup>

Pre-1989 application form.

Received by: Terre L Woody

**SURFACE WATER REGISTRATION CHECKLIST**

(received after July 18, 1990)

CHECK BASIN MAP DWF NAME SOUTH COAST # 17 UNADJUDICATED AREA ? BT DWF  
RECEIPT # 95962 S W R NUMBER 509  
CHECK ENCLOSURES DWF PRELIMINARY DATA BASE ENTRY DWF  
ACKNOWLEDGEMENT LETTER DWF ENTER ON STREAM INDEX \_\_\_\_\_  
CHECK QUADRANGLE MAP \_\_\_\_\_ CHECK GLO PLATS \_\_\_\_\_  
WATERMASTER CHECKLIST \_\_\_\_\_ PUBLIC NOTICE PUBLICATION 8/8/91

**FORM REVIEW**

\_\_\_\_\_ blanks filled in  
\_\_\_\_\_ signed  
\_\_\_\_\_ date received stamped

**MAP REVIEW**

source and trib  
\_\_\_\_\_ diversion point location  
\_\_\_\_\_ conveyances (pipes, ditch, etc.)  
 place of use  
 scale  
 township, range, section  
 north arrow  
 CWRE stamp  
 disclaimer  
\_\_\_\_\_ date survey was performed  
\_\_\_\_\_ P.O.B. of survey  
\_\_\_\_\_ dimensions and capacity of diversion system  
\_\_\_\_\_ "beneficial use" type title  
 "permanent-quality" paper

3-3-94 TALKED TO NEWHOUSE  
ABOUT IRRIGATION SHOWN ON  
MAP / NOT FORMS - HE  
SAID 1921 SHOWED NOT  
HAVE BEEN PUT ON MAP.  
THE CLAIM IS STOCKWATER  
ONLY.  
WEC

WATER RIGHT RECORD CHECK \_\_\_\_\_ FIELD INSPECTION \_\_\_\_\_  
FINAL FILE REVIEW \_\_\_\_\_ FINAL DATA BASE ENTRY \_\_\_\_\_  
ENTER ON PLAT CARDS \_\_\_\_\_

March 3, 1994

HOWARD J NEWHOUSE  
PO BOX 360  
WEDDERBURN OR 97491

RE: SWR-509

Dear Mr Newhouse,

This will acknowledge the receipt of map to support the pre-1909 vested water right claim in the name of **LOWELL J KREUTZER - OLIVE KREUTZER** you returned with corrections and completions. I have added the map to the file. Thank you for your attention to this matter. If you have any questions, please give me a call.

Sincerely,

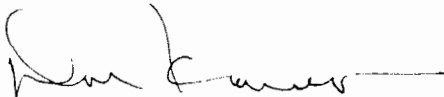

Don Knauer  
Adjudication Specialist

J:\W\SI\C\5\SWR-0509.005





December 21, 1993

LOWELL J KREUTZER, Trustee  
PO BOX 292  
LANGLOIS OR 97450

RE: SWR-509

Dear Mr Kreutzer,

I am in the process of reviewing the maps submitted in support of pre-1909 vested water right claims. There may have been some misunderstanding about the required map during the last few months before the December 31, 1992 deadline. As the deadline approached, it was apparent the Water Right Examiners (WRE) would not be able to survey and prepare the required map and site report. We allowed claimants to submit most any kind of map to meet the deadline. We tried to insure claimants understood that the survey, map and site report would be required as soon as the WRE had time to make the field survey and complete the map and report.

The reason I am writing today is about your map. The map submitted does not meet the statutory requirements. I need to know when I might receive the required map from you. I cannot complete my review of your claim without the required map.

If you have any questions, please give me a call. The toll free number is 1-800-624-3199.

Sincerely,



Don Knauer  
Adjudication Specialist

J:\WS\C\5\SWR-0509.004



---

3850 Portland Rd NE  
Salem, OR 97310  
(503) 378-3739  
FAX (503) 378-8130

June 22, 1993

HOWARD NEWHOUSE  
PO BOX 360  
WEDDERBURN OR 97491

RE: Surface Water Registration Map

Dear MR NEWHOUSE,

LOWELL KREUTZER, TRUSTEE has indicated to the Oregon Water Resources Department (WRD) that you have been hired to prepare the claim of beneficial use map for their Surface Water Registration Statement. Would you please inform me of your anticipated schedule of map preparation and submission to the WRD.

Please mark all correspondence related to this claim with the file number **SWR-509**.

Sincerely,



Don Knauer  
Adjudication Specialist

J:\WP51\SWR\CLAIMANT\5\SWR-0509.002



April 20, 1993

OLIVE C KREUTZER, REVOCABLE LIVING TRUST  
BOX 292  
LANGLOIS OR 97450

Dear OLIVE C KREUTZER,

This will acknowledge that your Surface Water Registration Statement in the name of OLIVE C KREUTZER, REVOCABLE LIVING TRUST has been received by our office. The fees in the amount of \$200.00 have been received and our receipt #95962 is enclosed. Your registration statement has been numbered SWR-509.

The map you submitted with your claim is not acceptable. ORS 539.240 (2) (d) requires the map be prepared by a Certified Water Right Examiner (CWRE). Within 60 days of this letter you must send a letter to this address indicating you have contracted with a CWRE to prepare your map. You should send your letter to my attention. In your letter you must identify the name of the CWRE who will prepare your registration statement map. We will contact the CWRE to arrange a map submittal deadline.

We will not be able to process your claim until we have received your map. If you have any questions regarding this process, please do not hesitate to give me a call.

In the remarks section of your claim form you have listed "Certified Water Mape Also proof of water use". Neither of these items arrived here with your claim.

Please feel free to contact this office if you have any questions.

Sincerely,

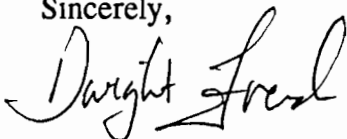

Dwight French  
Adjudication Section

Enclosure



**STATE OF OREGON**  
**WATER RESOURCES DEPARTMENT**  
 3850 PORTLAND ROAD NE  
 SALEM, OR 97310  
 378-8455/378-8130 (FAX)

RECEIPT # **95962**

RECEIVED FROM: <u>Olive Kreutzer</u>	APPLICATION
BY:	PERMIT
	TRANSFER

CASH:  CHECK: #  96455 OTHER: (IDENTIFY)  \_\_\_\_\_

TOTAL REC'D \$ 200

**01-00-0 WRD MISC CASH ACCT**

842.010	ADJUDICATIONS	\$ <u>200</u>
831.087	PUBLICATIONS/MAPS	\$
830.650	PARKING FEES Name/month _____	\$
	OTHER: (IDENTIFY) _____	\$

**REDUCTION OF EXPENSE**

CASH ACCT. _____	\$
COST CENTER AND OBJECT CLASS _____	VOUCHER # _____

**03-00-0 WRD OPERATING ACCT**

<b>MISCELLANEOUS:</b>		
840.001	COPY FEES	\$
850.200	RESEARCH FEES	\$
880.109	MISC REVENUE: (IDENTIFY) _____	\$
520.000	OTHER (P-6): (IDENTIFY) _____	\$
<b>WATER RIGHTS:</b>		
842.001	SURFACE WATER	\$
842.003	GROUND WATER	\$
842.005	TRANSFER	\$
<b>WELL CONSTRUCTION</b>		
842.022	WELL DRILL CONSTRUCTOR	\$
842.016	WELL DRILL OPERATOR	\$
	LANDOWNER'S PERMIT	\$

<b>EXAM FEE</b>		<b>RECORD FEE</b>
\$	842.002	\$
\$	842.004	\$
\$	842.006	\$
<b>EXAM FEE</b>		<b>LICENSE FEE</b>
\$	842.023	\$
\$	842.019	\$
	842.024	\$

**06-00-0 WELL CONST START FEE**

842.013	WELL CONST START FEE	\$	<b>CARD #</b>	
	MONITORING WELLS	\$	<b>CARD #</b>	

**45-00-0 LOTTERY PROCEEDS**

864.000	LOTTERY PROCEEDS	\$
---------	------------------	----

**07-00-0 HYDRO ACTIVITY**

			<b>LIC NUMBER</b>	
842.011	POWER LICENSE FEE(FWWRD)	\$		
842.115	HYDRO LICENSE FEE(FWWRD)	\$		
	HYDRO APPLICATION	\$		

RECEIPT # **95962** DATED: 1-6-93 BY: P. B. ...



WATER RESOURCES DEPT.  
SALEM, OREGON

MAR - 2 1994

RECEIVED

NAME AND

ADDRESS HERE

OLIVE KREUTZER  
BOX 7  
LANGLOIS, ORE.  
97450

CARD

*Right John Center  
left Bill, subject  
of Homestead home  
with their calves*

OLIVE KREUTZER  
BOX 7  
LANGLOIS, ORE.  
97450



POST CARD

PLACE  
STAMP  
HERE

CORRESPONDENCE

ADDRESS HERE

*Dairy cow Evergreen Dairy  
owned by Joe Kreutzer 9903 and is  
still owned by the Kreutzer family  
Located on Willow creek below the  
cemetery.*

**H.J. NEWHOUSE**

LAND SURVEYOR • OR 402 • CA 3605

POST OFFICE BOX 360  
WEDDERBURN, OREGON 97491  
TELEPHONE (503) 247-6923

Feb. 16, 1994

RECEIVED

MAR 2 1994

WATER RESOURCES DEPT  
SALEM OREGON

Mr. Lowell Kreutzer  
P.O. Box 292  
Langlois, Ore. 97450

Enclosed find Pre-1909 Vested Water Right Claim. Please sign form before a Notary Public and send all the documents to Oregon Water Resources Dept.

3850 Portland Rd. NE  
Salem, Ore. 97310

I understand the fact that you have already paid the fee. I have copies of the above which I will send under separate cover.

Sincerely yours,

*H.J. Newhouse*



RECEIVED

JUN 21 1993

WATER ASSOCIATION DEPT.  
Mr. French SALEM, OREGON

Howard Newhouse from Gold  
Beach will be doing the map of  
Weline he is the nearest CWRE.  
Howard Newhouse P.O. Box 360  
Weddelburn Ore, 97491 PH 247-6923

Registration Number  
is SWR-509

509

6-16-93

Tongue Pt Ore 97450

Towell Kreitzer  
Trustee

RECEIVED

SCALE 1:40000



See Sec 12

See Sec 15

See Section 32

See Map 31 15

RECEIVED  
AUG 17 1991  
DEPT. OF REVENUE STATE OF OREGON  
ACRESBURY - APPRAISAL DIV.

PACIFIC OCEAN

LAKE FLORAS

LAKE FLORAS

LAKE FLORAS

LAKE FLORAS

LAKE FLORAS

LAKE FLORAS

LAKE FLORAS

LAKE FLORAS

LAKE FLORAS

LAKE FLORAS

WATER RESOURCES DEPT.  
SALEM, OREGON

WATER RESOURCES DEPT.  
SALEM, OREGON

WATER RESOURCES DEPT.  
SALEM, OREGON

WATER RESOURCES DEPT.  
SALEM, OREGON

WATER RESOURCES DEPT.  
SALEM, OREGON

WATER RESOURCES DEPT.  
SALEM, OREGON

WATER RESOURCES DEPT.  
SALEM, OREGON

WATER RESOURCES DEPT.  
SALEM, OREGON

WATER RESOURCES DEPT.  
SALEM, OREGON

WATER RESOURCES DEPT.  
SALEM, OREGON

WATER RESOURCES DEPT.  
SALEM, OREGON

WATER RESOURCES DEPT.  
SALEM, OREGON

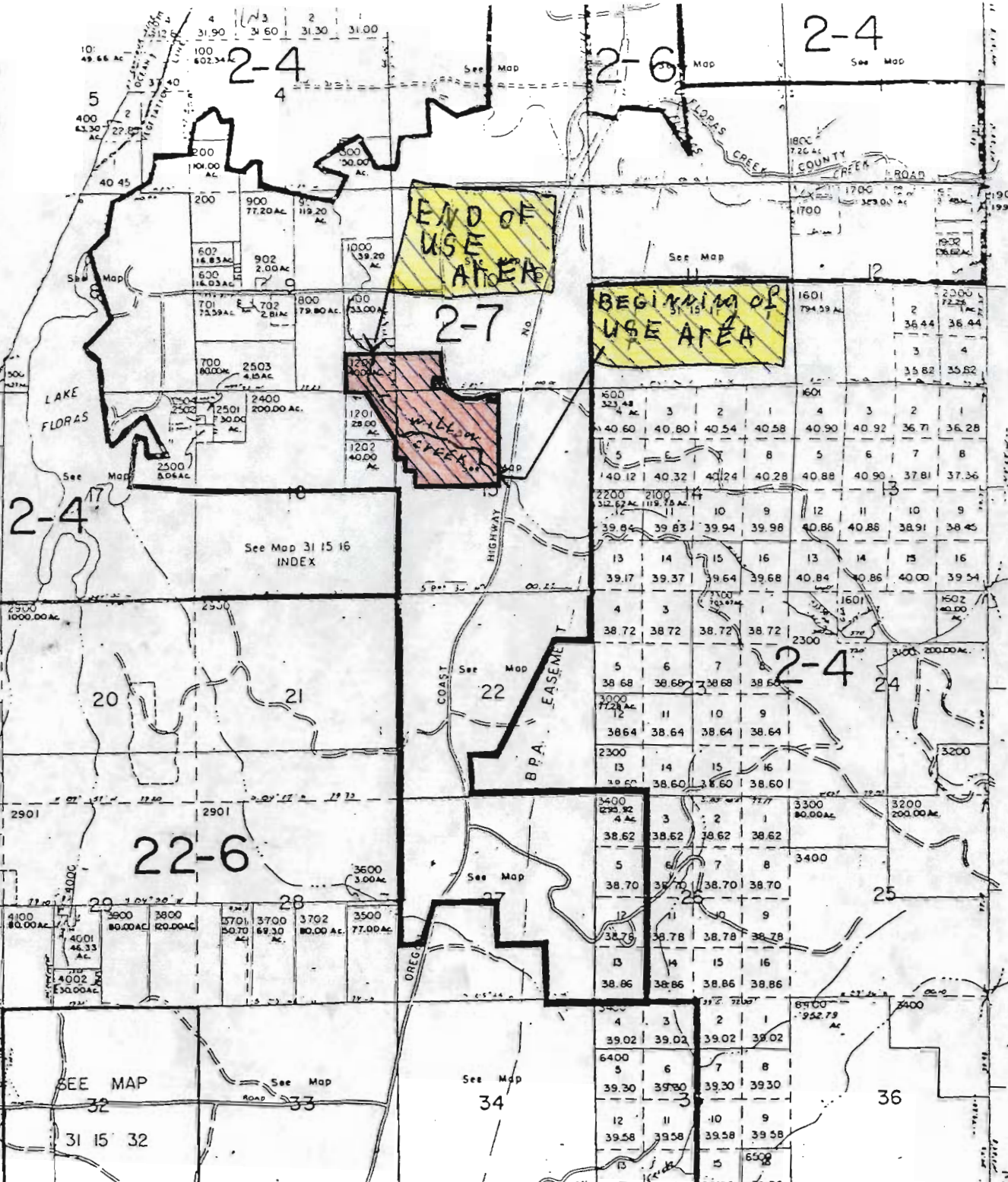

2-4

2-4

2-6

END OF USE AREA

BEGINNING OF USE AREA

WILLOW CREEK

B.P.A. EASEMENT

22-6

2-4

2-4

See Map 31 15 16 INDEX

See Map

34

See Map

31 15 32

36

31 15



DEPENDENT RESURVEY 1989



RECEIVED

CURRY COUNTY TITLE  
Title Number: 58079  
Page 4

JAN 05 1933

WATER RESOURCES DEPT.  
SALEM, OREGON

EXHIBIT "A"

PARCEL I:

That portion of the Southeast Quarter ((SE $\frac{1}{4}$ ) of the Southeast Quarter (SE $\frac{1}{4}$ ) of Section Nine (9), Township Thirty-one (31) South, Range Fifteen (15) West, Willamette Meridian, lying South of a line 53 1/3 rods North of the South line of said Section Nine (9), Curry County, Oregon.

ALSO The Northeast Quarter (NE $\frac{1}{4}$ ) of the Northeast Quarter (NE $\frac{1}{4}$ ) of Section Sixteen (16), Township Thirty-one (31) South, Range Fifteen (15) West of the Willamette Meridian, Curry County, Oregon.

EXCEPT that portion conveyed by Parcel II of instrument recorded January 3, 1962 in DV: 63, Page 499-500.

PARCEL II:

That certain parcel of land lying in Section Fifteen (15), Township Thirty-one (31) South, Range Fifteen (15) West, Willamette Meridian, Curry County, Oregon, more particularly described as follows:

The Northwest Quarter (NW $\frac{1}{4}$ ) (except that parcel in the Northeast Quarter (NE $\frac{1}{4}$ ) of the Northwest Quarter (NW $\frac{1}{4}$ ) conveyed to Ralph H. Shaw by deed in Volume 43, Page 705)

ALSO in said Section, part of Block Thirteen (13) of Plat of "Cleveland" being the West 135 feet thereof, which lies South of the center of Willow Creek:

ALSO EXCEPT THE FOLLOWING:

Beginning at the West Quarter Corner of said Section Fifteen (15);  
thence North on Section line 1320 feet;  
thence East 330 feet;  
thence South 660 feet;  
thence East 660 feet;  
thence South 660 feet to South line of Northwest Quarter;  
thence West on said line 990 feet to point of beginning

ALSO excepting any portion lying within the boundaries of the County Road.

(legal continued next page)

RECEIVED

JAN 05 1933

CURRY COUNTY TITLE  
Title Number: 58079  
Page 5

WATER RESOURCES DEPT.  
SALEM, OREGON

PARCEL III:

That portion of the Southwest Quarter (SW $\frac{1}{4}$ ) of the Southwest Quarter (SW $\frac{1}{4}$ ) of Section Ten (10), Township Thirty-one (31) South, Range Fifteen (15) West, Willamette Meridian, lying South of a line 53  $\frac{1}{3}$  rods North of the South line of said Section Ten (10), Curry County, Oregon,

EXCEPTING THEREFROM that portion within the parcels of land described in the deed to Langlois Cemetery Maintenance District Recorded July 13, 1961 in Book of Deed Volume 62, Page 50, and further EXCEPTING any portion lying within the boundaries of the County Road.

Map No. 31-15-15, Tax Lot 600 (131827)

Map No. 37-15, Tax Lot 1200 (31694)

Map No. 31-15-10, Tax Lot 2300 (110660)

RECEIVED

JAN 05 1993

WATER RESOURCES DEPT.  
SALEM, OREGON

Watermaster's Office  
District No. 19  
Coos County Courthouse  
Coquille, OR 97423

Receipt

*Lowell Krutzyer*

Date: December 31, 1992

Amount: \$ 200<sup>00</sup>

Pre-1989 application form.

Received by:

*Terre L Woody*