

Application for a Permit to Use  
**Surface Water**

Received  
JAN 26 2026  
OWRD



Oregon Water Resources Department  
725 Summer Street NE, Suite A  
Salem, Oregon 97301-1266  
503-986-0900  
www.oregon.gov/OWRD

**SECTION 1: APPLICANT INFORMATION AND SIGNATURE**

**Applicant**

NAME Matt Hatfield <i>Shawna Hatfield</i>		PHONE (HM)	
PHONE (WK)	CELL 541-530-6533	FAX <b>Received</b>	
MAILING ADDRESS 301 Little Pheasant Ln <i>Shawna has same address</i>		JAN 07 2026	
CITY Roseburg	STATE OR	ZIP 97470	E-MAIL * matthatfield24@gmail.com <b>OWRD</b>

**Organization**

NAME N/A		PHONE	FAX
MAILING ADDRESS		CELL	
CITY	STATE	ZIP	E-MAIL * <i>shawna.smithhatfield@gmail.com</i>

**Agent** – The agent is authorized to represent the applicant in all matters relating to this application.

AGENT / BUSINESS NAME N/A		PHONE	FAX
MAILING ADDRESS		CELL	
CITY	STATE	ZIP	E-MAIL *

Note: Attach multiple copies as needed

\* By providing an e-mail address, consent is given to receive all correspondence from the Department electronically. (Paper copies of the proposed and final order documents will also be mailed.)

**Received**

**By my signature below I confirm that I understand:**

- I am asking to use water specifically as described in this application.
- Evaluation of this application will be based on information provided in the application.
- I cannot legally use water until the Water Resources Department issues a permit.
- The Department encourages all applicants to wait for a permit to be issued before beginning construction of any proposed diversion. Acceptance of this application does not guarantee a permit will be issued.
- If I begin construction prior to the issuance of a permit, I assume all risks associated with my actions.
- If I receive a permit, I must not waste water.
- If development of the water use is not according to the terms of the permit, the permit can be cancelled.
- The water use must be compatible with local comprehensive land use plans.
- Even if the Department issues a permit, I may have to stop using water to allow senior water right holders to receive water to which they are entitled.

**OWRD**



**I (we) affirm that the information contained in this application is true and accurate**

<i>[Signature]</i> Applicant Signature	<i>Matt Hatfield</i> Print Name and Title if applicable	<i>12/23/2025</i> Date
<i>[Signature]</i> Applicant Signature	<i>Shawna Hatfield</i> Print Name and Title if applicable	<i>12/23/2025</i> Date

For Department Use: App. Number: \_\_\_\_\_

**SECTION 2: PROPERTY OWNERSHIP**

Please indicate if you own all the lands associated with the project from which the water is to be diverted, conveyed, and used.

- YES, there are no encumbrances.
- YES, the land is encumbered by easements, rights of way, roads or other encumbrances.
- NO, I have a recorded easement or written authorization permitting access.
- NO, I do not currently have written authorization or easement permitting access.
- NO, written authorization or an easement is not necessary, because the only affected lands I do not own are state-owned submersible lands, and this application is for irrigation and/or domestic use only (ORS 274.040).
- NO, because water is to be diverted, conveyed, and/or used only on federal lands.

**Affected Landowners:** List the names and mailing addresses of all owners of any lands that are not owned by the applicant and that are crossed by the proposed ditch, canal or other work, even if the applicant has obtained written authorization or an easement from the owner. *(Attach additional sheets if necessary).*

Sue Hatfield, 5377 Sunshine Rd., Roseburg, Oregon, 97470

**Legal Description:** You must provide the legal description of: 1. The property from which the water is to be diverted, 2. Any property crossed by the proposed ditch, canal or other work, and 3. Any property on which the water is to be used as depicted on the map. *The property deed is in the packet provided*

**SECTION 3: SOURCE OF WATER**

**A. Proposed Source of Water**

Provide the commonly used name of the water body from which water will be diverted, and the name of the stream or lake it flows into (if unnamed, say so), and the locations of the point of diversion (POD):

Source 1: North Umpqua River	Tributary to: Umpqua River
TRSQQ of POD: 26S R5W S26 NENE	
Source 2:	Tributary to:
TRSQQ of POD:	

If any source listed above is stored water that is authorized under a water right permit, certificate, or decree, attach a copy of the document or list the document number (for decrees, list the volume, page and/or decree name).

*N/A*

Received  
 JAN 26 2026  
 OWRD

Received  
 JAN 07 2026  
 OWRD

**B. Applications to Use Stored Water** N/A

Do you, or will you, own the reservoir(s) described in Section 3A above?

Yes.  No. (Enclose a copy of your written notification to the operator of the reservoir of your intent to file this application, which should have been mailed or delivered to the operator.)

If *all* sources listed in Section 3A are stored water, the Department will review your application using the expedited process provided in ORS 537.147, unless you check the box below. Please see the instruction booklet for more information.

By checking this box, you are requesting that the Department process your application under the standard process outlined in ORS 537.150 and 537.153, rather than the expedited process provided by ORS 537.147. To file an application under the standard process, you must enclose the following:

- A copy of a signed non-expired contract or other agreement with the owner of the reservoir (if not you) to impound the volume of water you propose to use in this application.
- A copy of your written agreement with the party (if any) delivering the water from the reservoir to you.

**SECTION 4: SENSITIVE, THREATENED OR ENDANGERED FISH SPECIES PUBLIC INTEREST INFORMATION**

This information must be provided for your application to be accepted as complete. The Water Resources Department will determine whether the proposed use will impair or be detrimental to the public interest with regard to sensitive, threatened or endangered fish species.

To answer the following questions, use the map provided in [Attachment 3](#) or the link below to determine whether the proposed point of diversion (POD) is located in an area where the Upper Columbia, the Lower Columbia, and/or the Statewide public interest rules apply.

For more detailed information, click on the following link and enter the T,R,S,QQ or the Lat/Long of a POD and click on "Submit" to retrieve a report that will show which section, if any, of the rules apply:  
[https://apps.wrd.state.or.us/apps/misc/lkp\\_trsqq\\_features/](https://apps.wrd.state.or.us/apps/misc/lkp_trsqq_features/)

If you need help to determine in which area the proposed POD is located, please call the customer service desk at (503) 986-0900.

**Upper Columbia - OAR 690-033-0115 thru -0130**

Is the POD located in an area where the Upper Columbia Rules apply?

Yes  No

**If yes, you are notified** that the Water Resources Department will consult with numerous federal, state, local and tribal governmental entities so it may determine whether the proposed use is consistent with the "Columbia River Basin Fish and Wildlife Program" adopted by the Northwest Power Planning Council in 1994 for the protection and recovery of listed fish species. The application may be denied, heavily conditioned, or if appropriate, mitigation for impacts may be needed to obtain approval for the proposed use.

Received  
JAN 07 2026  
OWRD

Received  
JAN 26 2026  
OWRD

If yes,

- I understand that the proposed use does not involve appropriation of direct streamflow during the time period April 15 to September 30, except as provided in OAR 690-033-0140.
- I understand that I will install, operate and maintain a fish screen and fish passage as listed in ORS 498.301 through 498.346, and 509.580 through 509.910, to the specifications and extent required by Oregon Department of Fish and Wildlife, prior to diversion of water under any permit issued pursuant to this application.
- I understand that the Oregon Department of Environmental Quality will review my application to determine if the proposed use complies with existing state and federal water quality standards.
- I understand that I will install and maintain water use measurement and recording devices as required by the Water Resources Department, and comply with recording and reporting permit condition requirements.

**Lower Columbia - OAR 690-033-0220 thru -0230**

Is the POD located in an area where the Lower Columbia rules apply?

Yes  No

If yes, you are notified that that the Water Resources Department will determine, by reviewing recovery plans, the Columbia River Basin Fish and Wildlife Program, and regional restoration programs applicable to threatened or endangered fish species, in coordination with state and federal agencies, as appropriate, whether the proposed use is detrimental to the protection or recovery of a threatened or endangered fish species and whether the use can be conditioned or mitigated to avoid the detriment.

If a permit is issued, it will likely contain conditions to ensure the water use complies with existing state and federal water quality standards; and water use measurement, recording and reporting required by the Water Resources Department. The application may be denied, or if appropriate, mitigation for impacts may be needed to obtain approval of the proposed use.

If yes, provide the following information (the information must be provided with the application to be considered complete).

Yes  No The proposed use is for more than **one** cubic foot per second (448.8 gpm) and is not subject to the requirements of OAR 690, Division 86 (Water Management and Conservation Plans).

If yes, provide a description of the measures to be taken to assure reasonably efficient water use:

**Statewide - OAR 690-033-0330 thru -0340**

Is the POD located in an area where the Statewide rules apply?

Yes  No

If yes, the Water Resources Department will determine whether the proposed use will occur in an area where endangered, threatened or sensitive fish species are located. If so, the Water Resources Department, Department of Fish and Wildlife, Department of Environmental Quality, and the Department of Agriculture will recommend conditions required to achieve "no loss of essential habitat of threatened and endangered (T&E) fish species," or "no net loss of essential habitat of sensitive (S) fish species." If conditions cannot be identified that meet the standards of no loss of essential T & E fish habitat or no net loss of essential S fish habitat, the agencies will recommend denial of the application unless they conclude that the proposed use would not harm the species.

Received  
JAN 07 2026  
OWRD

Received  
JAN 26 2026  
OWRD

For Department Use: App. Number: \_\_\_\_\_

**SECTION 5: WATER USE**

Provide the amount of water you propose to use from each source, for each use, in cubic feet-per-second (cfs) or gallons-per-minute (gpm). If the proposed use is from storage, provide the amount in acre-feet (af):  
 (1 cfs equals 448.8 gpm. 1 acre-foot equals 325,851 gallons or 43,560 cubic feet)

SOURCE	USE	PERIOD OF USE	AMOUNT
North Umpqua	Domestic, Expanded	Year round	0.01 <input checked="" type="checkbox"/> cfs <input type="checkbox"/> gpm <input type="checkbox"/> af
			<input type="checkbox"/> cfs <input type="checkbox"/> gpm <input type="checkbox"/> af
			<input type="checkbox"/> cfs <input type="checkbox"/> gpm <input type="checkbox"/> af
			<input type="checkbox"/> cfs <input type="checkbox"/> gpm <input type="checkbox"/> af

Please indicate the number of primary, supplemental and/or nursery acres to be irrigated.  
 Primary: \_\_\_\_\_ Acres      Supplemental: \_\_\_\_\_ Acres      Nursery Use: \_\_\_\_\_ Acres  
 If supplemental acres are listed, provide the Permit or Certificate number of the underlying primary water right(s): N/A  
 Indicate the maximum total number of acre-feet you expect to use in an irrigation season: \_\_\_\_\_

- If the use is **municipal or quasi-municipal**, attach **Form M**
- If the use is **domestic**, indicate the number of households: 1
- If the use is **mining**, describe what is being mined and the method(s) of extraction:

**SECTION 6: WATER MANAGEMENT**

Received    Received  
 JAN 26 2026    JAN 07 2026  
 OWRD            OWRD

**A. Diversion and Conveyance**

What equipment will you use to pump water from your source?

- Pump (give horsepower and type): 1.5 HP Self Priming Centrifugal Pump
- Other means (describe):

Provide a description of the proposed means of diversion, construction, and operation of the diversion works and conveyance of water. *Water is to be pumped from the river to a storage tank for residential use. A foot valve will be installed to prevent any fish from being harmed. See attached word*

**B. Application Method**

What equipment and method of application will be used? (e.g., drip, wheel line, high-pressure sprinkler)  
*A pump and pump house will be used along with a foot valve to pump water to a holding tank for residential use*

**C. Conservation**

Please describe why the amount of water requested is needed and measures you propose to: prevent waste; measure the amount of water diverted; prevent damage to public uses of affected surface waters. *The water is needed for a minimum 3 bedroom house as well as garden irrigation. The pump and holding tank will be monitored weekly to prevent waste as well as the amount of water diverted. The pump line and foot valve will be installed by a certified pump specialist.*

**SECTION 7: RESOURCE PROTECTION**

In granting permission to use water from a stream or lake, the state encourages, and in some instances requires, careful control of activities that may affect the waterway or streamside area. See instruction guide for a list of possible permit requirements from other agencies. Please indicate any of the practices you plan to undertake to protect water resources:

Diversion will be screened per ODFW specifications in ORS 498.301 through 498.346 to prevent uptake of fish and other aquatic life.  
Describe planned actions:

Excavation or clearing of banks will be kept to a minimum to protect riparian or streamside areas.  
**Note:** If disturbed area is more than one acre, applicant should contact the Department of Environmental Quality to determine if a 1200C permit is required.  
Describe planned actions and additional permits required for project implementation:

Operating equipment in a water body will be managed and timed to prevent damage to aquatic life.  
Describe planned actions and additional permits required for project implementation:

Water quality will be protected by preventing erosion and run-off of waste or chemical products.  
Describe planned actions:

List other federal and state permits or contracts to be obtained, if a water right permit is granted.

N/A

**SECTION 8: PROJECT SCHEDULE**

- a) Date construction will begin: *September, 2026*
- b) Date construction will be completed: *September, 2027*
- c) Date beneficial water use will begin: *June, 2027*

Received  
Received JAN 07 2026  
JAN 26 2026  
OWRD

**SECTION 9: WITHIN A DISTRICT**

OWRD

Check here if the point of diversion or place of use are located within or are served by an irrigation or other water district.

Irrigation District Name	Address	
City <i>N/A</i>	State	Zip

**SECTION 10: REMARKS**

Use this space to clarify any information you have provided in the application. (Attach additional sheets if necessary). *Sue Hatfield currently owns the property. She is Matt Hatfield's mother and has granted him rights to pursue said water right. A notarized letter stating this is included in the packet.*

# Minimum Requirements Checklist

Minimum Requirements (OAR 690-310-0040, OAR 690-310-0050 & ORS 537.140)

## Include this checklist with the application

Check that each of the following items is included. The application will be returned if all required items are not included. If you have questions, please call the Water Rights Customer Service Group at (503) 986-0900.

Please submit the original application and signatures to the Water Resources Department. Applicants are encouraged to keep a copy of the completed application.

- SECTION 1: Applicant Information and Signature
- SECTION 2: Property Ownership
- SECTION 3: Source of Water
- SECTION 4: Sensitive, Threatened or Endangered Fish Species Public Interest Information
- SECTION 5: Water Use
- SECTION 6: Water Management
- SECTION 7: Resource Protection
- SECTION 8: Project Schedule
- SECTION 9: Within a District
- SECTION 10: Remarks

### Include the following additional items:

- Land Use Information Form with approval and signature of local planning department (*must be an original*) or signed receipt.
- Provide the legal description of: (1) the property from which the water is to be diverted, (2) any property crossed by the proposed ditch, canal or other work, and (3) any property on which the water is to be used as depicted on the map.
- Fees - Amount enclosed: \$ 3165  
See the Department's Fee Schedule at [www.oregon.gov/owrd](http://www.oregon.gov/owrd) or call (503) 986-0900.
- Map that includes the following items:
  - Permanent quality and drawn in ink
  - Even map scale not less than 4" = 1 mile (example: 1" = 400 ft, 1" = 1320 ft, etc.)
  - North Directional Symbol
  - Township, Range, Section, Quarter/Quarter, Tax Lots
  - Reference corner on map
  - Location of each diversion, by reference to a recognized public land survey corner (distances north/south and east/west)
  - Indicate the area of use by Quarter/Quarter and tax lot identified clearly.
  - Number of acres per Quarter/Quarter and hatching to indicate area of use if for primary irrigation, supplemental irrigation, or nursery
  - Location of main canals, ditches, pipelines or flumes (if well is outside of the area of use)

Received

JAN 26 2026

OWRD  
Received

JAN 07 2026

OWRD

# Land Use Information Form



Oregon Water Resources Department  
725 Summer Street NE, Suite A  
Salem, Oregon 97301-1266  
(503) 986-0900  
www.oregon.gov/OWRD

## NOTE TO APPLICANTS

In order for your application to be processed by the Oregon Water Resources Department (OWRD), this Land Use Information Form must be completed by a local government planning official in the jurisdiction(s) where your water right will be diverted, conveyed, used, and developed. The planning official may choose to complete the form while you wait or return the "Receipt Acknowledging Request for Land Use Information" to you. Applications received by OWRD without the Land Use Information Form, or the signed receipt, will be returned to you. **IMPORTANT:** Please note that while OWRD can accept a signed receipt as part of intake for an application for a new permit to use or store water, a completed Land Use Information Form is required for OWRD's acceptance of all other applications. Please be aware that your application cannot be approved without land use approval.

### This form is NOT required if:

- 1) Water is to be diverted, conveyed, and used on federal lands only; **OR**
- 2) The application is for a water right transfer, allocation of conserved water, exchange, permit amendment, or ground water registration modification, and **all** of the following apply:
  - a. The existing and proposed water use is located entirely within lands zoned for exclusive farm-use or within an irrigation district;
  - b. The application involves a change in place of use only;
  - c. The change does not involve the placement or modification of structures, including but not limited to water diversion, impoundment, distribution facilities, water wells and well houses; **and**
  - d. The application involves irrigation water uses only.

Received

JAN 07 2026

OWRD

## NOTE TO LOCAL GOVERNMENTS

The person presenting the attached Land Use Information Form is applying for a new water right or modifying an existing water right. The Oregon Water Resources Department (OWRD) requires applicants to obtain land use information to ensure the water right does not result in land uses that are incompatible with your comprehensive plan. Please complete the form and return it to the applicant for inclusion in their application. **NOTE:** For new water right applications only, if you are unable to complete this form while the applicant waits, you may complete the "Receipt Acknowledging Request for Land Use Information" and return it to the applicant.

Received

JAN 26 2026

OWRD

You will receive notice via OWRD's weekly Public Notice once the applicant formally submits their request to OWRD. The notice will give more information about OWRD's water right process and provide additional comment opportunities. If you previously only completed the receipt for an application for a new permit to use or store water, you will have 30 days from the Public Notice date to complete the Land Use Information Form and return it to OWRD. Your attention to this request for information is greatly appreciated. If you have questions concerning this form, please contact OWRD's Customer Service Group at 503-986-0900 or WRD\_DL\_customerservice@water.oregon.gov.



WS 251109

# Land Use Information Form

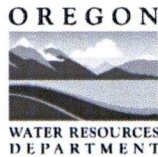

Oregon Water Resources Department  
725 Summer Street NE, Suite A  
Salem, Oregon 97301-1266  
(503) 986-0900  
www.oregon.gov/OWRD

NAME <i>Matt Hatfield</i>			PHONE <i>541 530 6533</i>		
MAILING ADDRESS <i>301 Little Pheasant Ln.</i>					
CITY <i>Rosburg</i>	STATE <i>OR</i>	ZIP <i>97470</i>	EMAIL <i>matthatfield24@gmail.com</i>		

## A. Land and Location

Please include the following information for all tax lots where water will be diverted (taken from its source), conveyed (transported), and/or used or developed. Applicants for municipal use, or irrigation uses within irrigation districts, may substitute existing and proposed service-area boundaries for the tax-lot information requested below.

Township	Range	Section	¼ ¼	Tax Lot #	Plan Designation (e.g., Rural Residential/RR-5)	Water to be:			Proposed Land Use:
<i>26S</i>	<i>5W</i>	<i>26</i>	<i>NENE</i>	<i>300 + 400</i>	<i>AGG - Agriculture</i>	<input type="checkbox"/> Diverted	<input checked="" type="checkbox"/> Conveyed	<input checked="" type="checkbox"/> Used	<i>Residential</i>
						<input type="checkbox"/> Diverted	<input type="checkbox"/> Conveyed	<input type="checkbox"/> Used	
						<input type="checkbox"/> Diverted	<input type="checkbox"/> Conveyed	<input type="checkbox"/> Used	
						<input type="checkbox"/> Diverted	<input type="checkbox"/> Conveyed	<input type="checkbox"/> Used	

List all counties and cities where water is proposed to be diverted, conveyed, and/or used or developed:

<i>Douglas</i>
----------------

**NOTE:** A separate Land Use Information Form must be completed and submitted for each county and city, as applicable.

## B. Description of Proposed Use

Type of application to be filed with the Oregon Water Resources Department:

- Permit to Use or Store Water
- Water Right Transfer
- Permit Amendment or Ground Water Registration Modification
- Limited Water Use License
- Exchange of Water
- Allocation of Conserved Water

Source of water:  Reservoir/Pond  Ground Water  Surface Water (name) *N. Umpqua*

Estimated quantity of water needed: \_\_\_\_\_  cubic feet per second  gallons per minute  acre-feet

Intended use of water:  Irrigation  Commercial  Industrial  Domestic for 1 household(s)  
 Municipal  Quasi-Municipal  Instream  Other \_\_\_\_\_

Briefly describe:

<i>For new future water right</i>
-----------------------------------

**Note to applicant:** For new water right applications only, if the Land Use Information Form cannot be completed while you wait, please have a local government representative sign the receipt on the bottom of page 4 and include it with the application filed with the Oregon Water Resources Department.

See Page 4 →

**Received**  
**Received**  
**JAN 26 2026**  
**JAN 07 2026**  
**OWRD**  
**OWRD**

This page intentionally left blank.

Received  
JAN 26 2026  
OWRD

Received  
JAN 07 2026  
OWRD

# For Local Government Use Only

The following section must be completed by a planning official from each county and city listed unless the project will be located entirely within the city limits. In that case, only the city planning agency must complete this form. This deals only with the local land use plan. Do not include approval for activities such as building or grading permits.

**Received**  
JAN 07 2026

**Please check the appropriate box below and provide the requested information**

**OWRD**

- Land uses to be served by the proposed water use(s), including proposed construction, are allowed outright or are not regulated by your comprehensive plan. Cite applicable ordinance section(s): \_\_\_\_\_
- Land uses to be served by the proposed water use(s), including proposed construction, involve discretionary land-use approvals as listed in the table below. (Please attach documentation of applicable land-use approvals which have already been obtained. Record of Action/land-use decision and accompanying findings are sufficient.) **If approvals have been obtained but all appeal periods have not ended, check "Being Pursued."**

Type of Land-Use Approval Needed (e.g., plan amendments, rezones, conditional-use permits, etc.)	Cite Most Significant, Applicable Plan Policies & Ordinance Section References	Land-Use Approval:	
Non-Farm Dwelling*	LUDO Article 43-	<input type="checkbox"/> Obtained	<input checked="" type="checkbox"/> Being Pursued
* Single family dwelling not in conjunction with farm use.	<b>Received</b>	<input type="checkbox"/> Denied	<input type="checkbox"/> Not Being Pursued
	JAN 26 2026	<input type="checkbox"/> Obtained	<input type="checkbox"/> Being Pursued
	<b>OWRD</b>	<input type="checkbox"/> Denied	<input type="checkbox"/> Not Being Pursued

Pending submittal of application.

Local governments are invited to express special land use concerns or make recommendations to the Oregon Water Resources Department regarding this proposed use of water in the box below or on a separate sheet.

R69729 + 1269736 ZONE: (FG) EFU-Grazing	<b>DOUGLAS COUNTY PLANNING DEPARTMENT</b> ROOM 106, JUSTICE BUILDING DOUGLAS COUNTY COURTHOUSE ROSEBURG, OR 97470
--	--

Name: Lisa Hawley Title: Senior Planner

Signature: Lisa Hawley Date: 12/9/25

Governmental Entity: Douglas County Phone: 541-440-4289

Receipt Acknowledging Request for Land Use Information	
<b>Note to Local Government Representative:</b> Please complete this form and return it to the applicant. <b>For new water right applications only</b> , if you are unable to complete this form while the applicant waits, you may complete this receipt and return it to the applicant. If you sign the receipt, you will have 30 days from the date of OWRD's Public Notice of the application to submit the completed Land Use Information Form to Oregon Water Resources Department. Please note while OWRD can accept a signed receipt as part of intake for an application for a new permit to use or store water, a completed Land Use Information Form is required for all other applications.	
Applicant Name: _____	
Staff Name: <u>N/A</u> _____	Title: _____
Staff Signature: _____	Date: _____
Governmental Entity: _____	Phone: _____

Figure 1: Map of Division 33 Areas

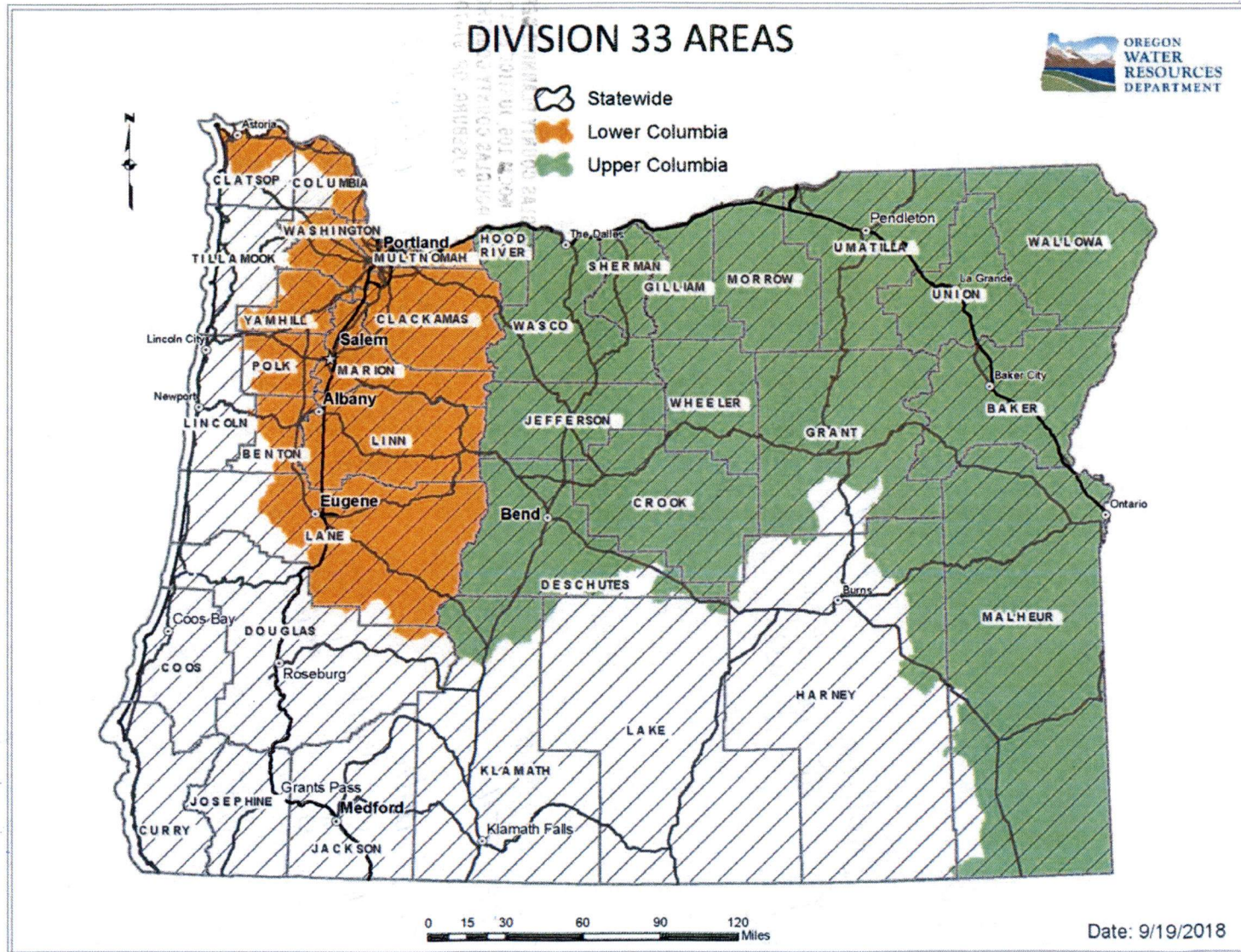

Received  
JAN 26 2026  
OWRD

Received  
JAN 07 2026  
OWRD

For more detailed information, click on the following link and enter the TRSQQ or the Lat/Long of a POD and click on "Submit" to retrieve a report that will show which section, if any, of the Division 33 rules apply: [https://apps.wrd.state.or.us/apps/misc/lkp\\_trsqq\\_features/](https://apps.wrd.state.or.us/apps/misc/lkp_trsqq_features/)

## **Legal Description for Hatfield Water Right**

The point of diversion is located in tax lot 260526A00300 (NE1/4, NE1/4), Section 26, T26S, R5W, W.M. Diversion point located 1330 feet North and 913 feet West from the E1/4 Corner, Section 26.

Received

JAN 26 2026

OWRD

Received

JAN 07 2026

OWRD

## **Description of Proposed Means of Diversion, Construction, Operation, and Conveyance of Water**

### **Means of Diversion:**

Water will be diverted from the river using a screened intake connected to a pump. The intake will be located at the riverbank and equipped with a fish-screened strainer to prevent the entrainment of fish, debris, and sediment. The intake will be positioned to draw water from below the surface and above the streambed to minimize sediment intake.

### **Diversion Works and Construction:**

The diversion system will consist of a fixed or floating intake assembly with a screened foot valve connected to a pipeline. A centrifugal pump (approximately 1–2 horsepower) will be installed either on a stable platform near the riverbank or as a submersible unit, depending on final installation conditions. All components will be securely anchored to prevent movement during high flows. Construction will involve minimal ground disturbance and will not require channel modification, dams, or impoundments. No excavation within the active stream channel is proposed beyond placement of the intake.

### **Operation of Diversion Works:**

The pump will operate intermittently as needed to supply water for residential domestic use. Water will be pumped uphill approximately 40 feet in elevation to an off-stream storage tank with a maximum storage capacity of approximately 18,000 gallons. Pump operation will be controlled by a float switch or manual control to prevent over-pumping and ensure efficient use of water. Pumping will occur only when water is needed and will not result in continuous diversion.

### **Conveyance of Water:**

Water will be conveyed from the intake to the storage tank through a buried or surface-mounted pipeline (approximately 1½–2 inches in diameter). The pipeline will follow existing ground contours where feasible and will be installed to prevent erosion or damage. From the storage tank, water will be distributed through a pressurized domestic water system for household use. No return flow to the river is proposed.

### **Environmental Protection Measures:**

The intake will be screened in accordance with applicable state and local requirements to protect fish and aquatic life. The diversion system will be maintained regularly to ensure proper function and minimize environmental impact. No chemicals or treatment will occur at the point of diversion.

Received

JAN 26 2026

OWRD

Received

JAN 07 2026

OWRD

Douglas County Official Records  
Daniel J. Loomis, County Clerk

2021-017288

08/27/2021 11:12:01 AM

DEED-CORR Cnt=1 Str=43 KGSTUTZM  
\$20.00 \$11.00 \$60.00

\$91.00

# DOUGLAS COUNTY CLERK, OREGON

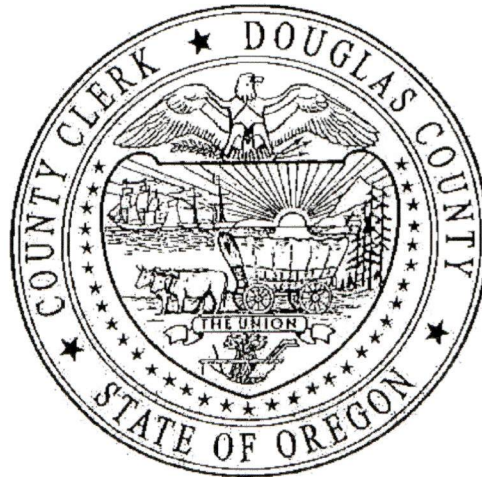

## CERTIFICATE PAGE

IAW ORS 205.180

DO NOT REMOVE THIS PAGE  
FROM ORIGINAL DOCUMENT

THIS PAGE MUST BE INCLUDED  
IF DOCUMENT IS RE-RECORDED

Received

JAN 26 2026

OWRD

Received

JAN 07 2026

OWRD

Until further notice, send tax statements to:  
John M. Hatfield and Susan K. Hatfield  
Trustees of the Hatfield Joint Revocable Living Trust  
5377 Sunshine Road  
Roseburg, OR 97470

Grantor:  
John M. Hatfield and Susan K. Hatfield

Grantee:  
John M. Hatfield and Susan K. Hatfield  
Trustees of the Hatfield Joint Revocable Living Trust

After Recording, Return To:  
Jeffrey A. Mornarich  
Attorney at Law  
810 SE Douglas Avenue  
Roseburg, OR 97470

#### CORRECTION DEED

THIS BARGAIN AND SALE DEED IS BEING RERECORDED AT THE REQUEST OF DOLE COALWELL TO CORRECT THE LEGAL DESCRIPTION PREVIOUSLY RECORDED ON JANUARY 6, 2021 AS INSTRUMENT NO. 2021-000231. THE CORRECTED LEGAL DESCRIPTION IS ATTACHED AS EXHIBIT A.

John M. Hatfield and Susan K. Hatfield, Grantor, conveys to John M. Hatfield and Susan K. Hatfield as Trustees of the John M. Hatfield and Susan K. Hatfield Joint Revocable Living Trust dated December 10, 2020, Grantee, that certain real property more particularly described in the attached Exhibit A.

The true consideration for this conveyance is the transfer to a trust.

BEFORE SIGNING OR ACCEPTING THIS INSTRUMENT, THE PERSON TRANSFERRING FEE TITLE SHOULD INQUIRE ABOUT THE PERSON'S RIGHTS, IF ANY, UNDER ORS 195.300, 195.301 AND 195.336 AND SECTIONS 5 TO 11, CHAPTER 424, OREGON LAWS 2007, SECTIONS 2 TO 9 AND 17, CHAPTER 855, OREGON LAWS 2009 AND SECTIONS 2 TO 17, CHAPTER 8, OREGON LAWS 2010. THIS INSTRUMENT DOES NOT ALLOW USE OF THE PROPERTY DESCRIBED IN THIS INSTRUMENT IN VIOLATION OF APPLICABLE LAND USE LAWS AND REGULATIONS. BEFORE SIGNING OR ACCEPTING THIS INSTRUMENT, THE PERSON ACQUIRING FEE TITLE TO THE PROPERTY SHOULD CHECK WITH THE APPROPRIATE CITY OR COUNTY PLANNING DEPARTMENT TO VERIFY THAT THE UNIT OF LAND BEING TRANSFERRED IS A LAWFULLY ESTABLISHED LOT OR PARCEL, AS DEFINED IN ORS 92.010 OR 215.010,



TO VERIFY THE APPROVED USES OF THE LOT OR PARCEL, TO DETERMINE ANY LIMITS ON LAWSUITS AGAINST FARMING OR FOREST PRACTICES, AS DEFINED IN ORS 30.930, AND TO INQUIRE ABOUT THE RIGHTS OF NEIGHBORING PROPERTY OWNERS, IF ANY, UNDER ORS 195.300, 195.301 AND 195.305 TO 195.336 AND SECTIONS 5 TO 11, CHAPTER 424, OREGON LAWS 2007, SECTIONS 2 TO 9 AND 17, CHAPTER 855, OREGON LAWS 2009 AND SECTIONS 2 TO 7, CHAPTER 8, OREGON LAWS 2010.

DATED: August 27, 2021

John M. Hatfield  
John M. Hatfield

Susan K. Hatfield  
Susan K. Hatfield

STATE OF OREGON            )  
  )ss.  
County of Douglas         )

This instrument was acknowledged before me this 27<sup>th</sup> day of August, 2021, by John M. Hatfield and Susan K. Hatfield.

Michelle Marie PUNCHES  
Notary Public for Oregon  
My Commission Expires: 10/31/2022



Received  
JAN 26 2026  
OWRD

Received  
JAN 07 2026  
OWRD

## Exhibit A

Lots 1, 2, 5, 6, 7, 8 and 9, Plat B of Sunshine Ranch, Douglas County, Oregon.

ALSO, Lots A, B, C, D and E in Plat H, Riverview **Park** Subdivision of Lot 4, Plat B of Sunshine Ranch, Douglas County, Oregon, excepting from Lot E that part sold to Lyle Bodenner, et ux, by Recorder's No. 65-8686, records of Douglas County, Oregon.

ALSO, Government Lot 5, Section 26, Township 26 South, Range 5 West, Willamette Meridian, Douglas County, Oregon, except that portion conveyed to R. J. Turner, et ux, as described in Instrument No. 316125, Deed Records of Douglas County, Oregon.

Except that portion conveyed to Douglas County as described in Instrument No. 70-9328, records of Douglas County, Oregon.

Also except all that portion lying South and West of Sunshine County Road No. 58.

Received

JAN 26 2026

OWRD

Received

JAN 07 2026

OWRD

**INDIVIDUAL ACKNOWLEDGMENT**

State/Commonwealth of Oregon }  
County of Douglas } ss.

On this the 30 day of December, 2025, before me,  
Day Month Year

Stephanie J Markus, the undersigned Notary Public,  
Name of Notary Public

personally appeared Susan K Hatfield  
Name(s) of Signer(s)

- personally known to me – OR –
- proved to me on the basis of satisfactory evidence

to be the person(s) whose name(s) is/are subscribed to the within instrument, and acknowledged to me that he/she/they executed the same for the purposes therein stated.

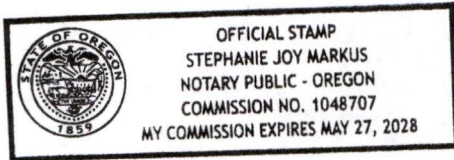

WITNESS my hand and official seal.

[Signature]  
Signature of Notary Public

My Commission Expires  
May 27, 2028

Any Other Required Information  
(Printed Name of Notary, Expiration Date, etc.)

Place Notary Seal/Stamp Above

**OPTIONAL**

*This section is required for notarizations performed in Arizona but is optional in other states. Completing this information can deter alteration of the document or fraudulent reattachment of this form to an unintended document.*

**Description of Attached Document**

Title or Type of Document: Authority to Pursue Water Right  
Document Date: 12/30/25 Number of Pages: 1  
Signer(s) Other Than Named Above: N/A

Received  
JAN 26 2026  
OWRD

Received  
JAN 07 2026  
OWRD

I, Susan Hatfield, give my son, Matthew Hatfield, the authority to pursue a water right on my property located at 5377 Sunshine Road. The water rights will be for use on tax lots 260526A00300 and 260526A00400.

X Susan Hatfield 12/30/25  
Susan Hatfield

Received  
JAN 26 2026  
OWRD

Received  
JAN 07 2026  
OWRD



# Oregon

Tina Kotek, Governor

Water Resources Department

725 Summer St NE, Suite A

Salem, OR 97301

(503) 986-0900

Fax (503) 986-0904

January 14, 2026

Matt Hatfield  
301 Little Pheasant Ln  
Roseburg, OR 97470

*I have added the required information that has been requested. If you have any other questions please call me. Thanks*

*Matt Hatfield*

Dear Applicant:

The Water Resources Department has received your application for a permit to use surface water. At this time, however, we are unable to accept your application because the minimum filing requirements have not been met according to the Oregon Administrative Rules 690-310-0040 and 0050.

We are therefore returning the incomplete application and fees. You may resubmit the application with the additional required information and fees noted on the reverse side of this letter.

Should you have any questions, please contact Water Right Customer Service at 503-986-0801 or 503-986-0810.

Sincerely,

Corie Lovrien  
Water Rights Customer Service

Cc: OWRD Fiscal (Check #7132),

Enclosures: Application and check.

*This review is based only on the completeness of your application(s). Any determination of water availability, compliance with basin plan rules, or any other water related issues has not been made. Fees may change.*

20260114  
MATT HATFIELD  
(503) 986-0900

Received

JAN 26 2026

OWRD

**Application Completeness | Summary of Needed Items:**

A **Map** that includes the following items:

Location of main canals, ditches, pipelines or flumes (if the well is located outside the place of use). **We need to see the conveyance lines from the point of diversion to the home.**

**Additional Information:** Only Matt Hatfield has applied, however, we have two signatures on the application. If you'd like to have Shawna Hatfield listed on the permit, you'll need to add her information to the application.

Received  
JAN 26 2026  
OWRD

Received  
JAN 26 2026  
OWRD