



STATE OF OREGON

INTEROFFICE MEMO

RECEIVED

AUG 24 1993

TO: Don E. Knauer
Adjudication Section

FROM: James A. Simpson *JAS*
Deputy Watermaster, Dist. XIX

SUBJECT: CWRE maps for SWR's

DATE: 08-20-93

WATER RESOURCES DEF
SALEM, OREGON

Don, with reference to our conversation of 07-27-93, regarding CWRE maps, I have put together the following list of the SWR's for our district that do not have a CWRE map, therefore as the maps come in Dwight or yourself can forward a copy to our office.

The maps for SWR #113 and #114 were the only ones that I could find that were too large for the copier. If you could send me the mylar copies it would be greatly appreciated.

Need CWRE Map

# 178	486	522	569	594
338	505	523	571	595
356	506	537	581	596
357	509	538	582	597
363	511		587	600
364	512	546	588	601
382	516	547	589	602
457	517	551	590	
459	520	552	591	
468	521	567	592	

Your assistance is greatly appreciated, and again I would like to thank you and all the Salem staff that made my visit most productive.

JAS/sn

(CF: JPD)

Watermaster's Office
District No. 19
Coos County Courthouse
Coquille, OR 97423

Receipt Name: W. J. Willis

Date: December 31, 1992

Amount: \$ 400⁰⁰ (2 aplis)

Pre-1929 application form.

Received by: Jesse L Woody

PI

SECTION 32 T.26S. R.12W. W.M.
COOS COUNTY

26 12 32

THIS MAP WAS PREPARED FOR
ASSESSMENT PURPOSE ONLY.

T-400

CANCELLED
204
206
301
100.

SCALE 1:9600.

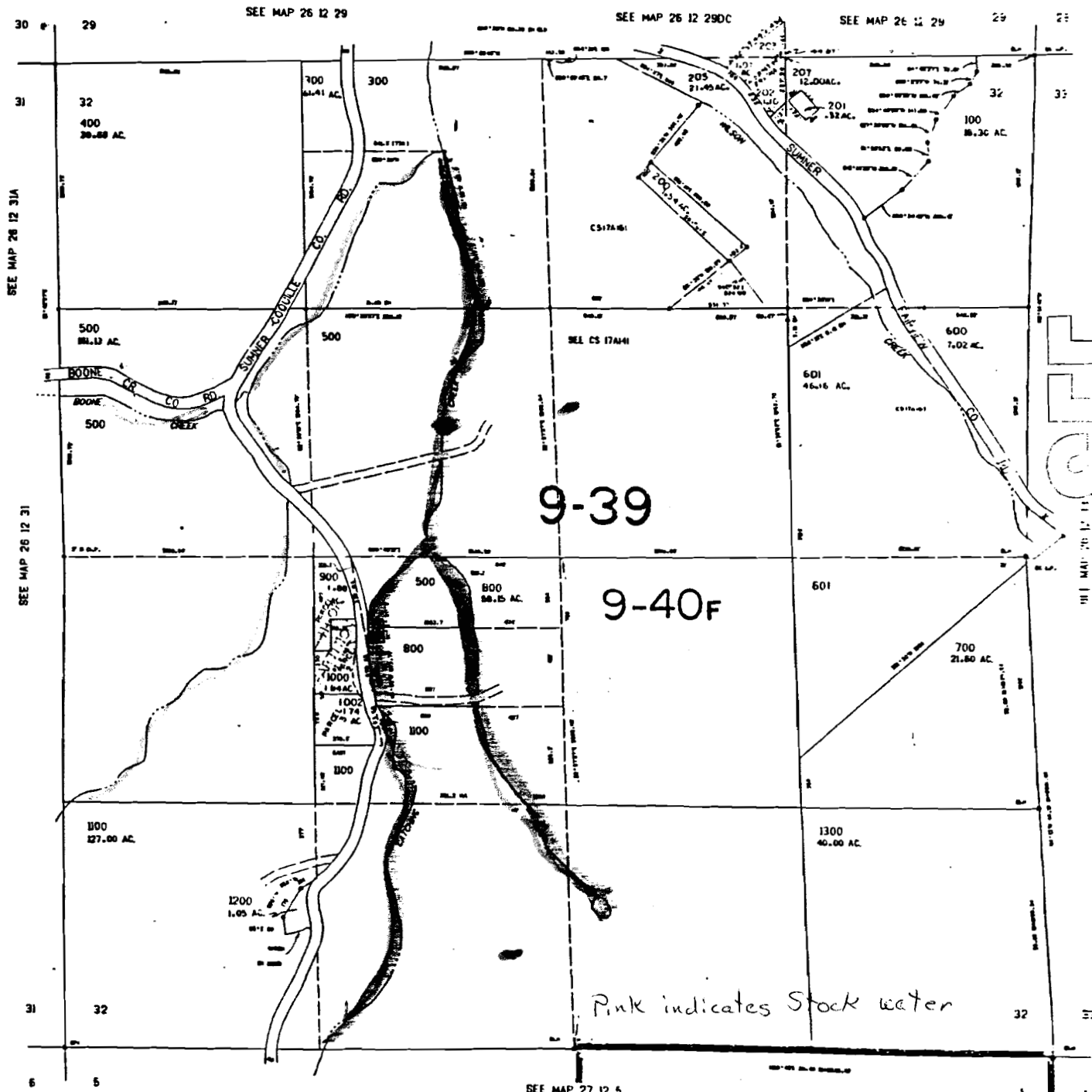

FILE

Pink indicates Stock water

RECEIVED
MAY 17 1992
DEPT. OF REVENUE STATE OF OREGON
ASSESSMENT & APPRAISAL DIV.

December 18, 1992

To Whom it may Concern:

I, George Ross, Jr., was born in Marshfield (now Coos Bay) July 29, 1905 and was raised on my father's dairy farm on Catching Inlet and Ross Slough.

My earliest memories are of the milk boat with its deck lined with milk cans from the dairies on Catching Inlet stopping at our wharf to pick up the milk. Its destination was the Coos Bay Creamery on the other side of Bull Island in the old Coos River channel.

The creamery was built in 1892, my grandfather, Frank Ross, being one of the founders. When my parents, George Ross and Lucy Black were married in 1899, Frank Ross gave them the farm and a herd of dairy cows. I have positive knowledge that from that time to the present the dairy has continued uninterrupted. It included more land in 1899, running from what is now Azalea Acres on Catching Inlet down to Ross Inlet and up Ross Inlet including Boekeloos, Evans, Atkins, and Dr. Levy's.

In 1900 my father sold the land straight across from us to John Collver. Ida Matson used to tell the story when I was less than two years old, looking across the slough and saying, "John Collver's cows are sitting down. This land was later sold to Albert Collver, Everett Messerle's grandfather, and has been in Messerle ownership ever since as a dairy until the barn burned down and as a beef ranch since that time.

The portion that my son Gordon dairies now was divided into five fields. Four of them had watering troughs fed from springs along the foothill, while in the pasture next to Ross Inlet, the cows had to drink out of the slough. I remember this from my early memories of going after the cows with my father and later on my pony.

My early associations with Gordon Collver, my same age, across on Stock Slough, of fishing up Collver Creek (Stock Slough) afforded me the knowledge that the Collvers had dairied there for many years and that livestock has continued until this day on all the bottom lands on Stock Slough on lands now owned by John Stalcup, John Dubisar, Foster McSwain, Messerle's, Dan Scoville, Lou Ann and John Rode, Mel Burnette, Gordon Ross, John Szymik, and Chet Fors, and have dairied and ran stock on every acre of it at one time myself.

My grandfather, Henry Black, milked cows on a farm halfway to Sumner now owned by Bill Cole and the Messerle farm, called the Anchor Ranch, was four separate dairies in the early years. On to Sumner from Henry Blacks we could go by wagon to the Byers Ranch. Uncle Frank Black married Alice Byers. This farm is still in dairying being owned now by V. J. Willis. The Messerle farm in Sumner was at that time owned by Capt. Harris. Mrs Harris had her own cheese plant, and in 1902 exhibited the Grand Champion Cheese at the Chicago Expedition.

I can attest that all of the ownerships I have specifically mentioned have been in livestock production continuously from my earliest memories until this day, and that I can say with equal certainty that any bottom land on Ross Inlet, Catching Inlet, Stock Slough, or Sumner has supported livestock from the time it was cleared and drained until the present with the exception of a few annual crops for a season at a time.

George F. Ross, Jr.

George F. Ross, Jr.

Subscribed and sworn to before me this 16th day of

December, 1912.

Kelly A. ...

Notary Public for Oregon
My commission: 3-17-17

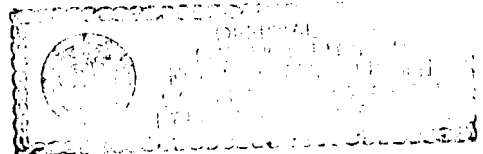

December 29, 1993

VJ & DOLORSE WILLIS
698 SOUTH SUMNER RD
COOS BAY OR 97420

RE: SWR-545

Dear Mr & Mrs Willis,

I am in the process of reviewing the maps submitted in support of pre-1909 vested water right claims. There may have been some misunderstanding about the required map during the last few months before the December 31, 1992 deadline. As the deadline approached, it was apparent the Water Right Examiners (WRE) would not be able to survey and prepare the required map and site report. We allowed claimants to submit most any kind of map to meet the deadline. We tried to insure claimants understood that the survey, map and site report would be required as soon as the WRE had time to make the field survey and complete the map and report.

The reason I am writing today is about your map. The map submitted does not meet the statutory requirements. I need to know when I might receive the required map from you. I cannot complete my review of your claim without the required map.

If you have any questions, please give me a call. The toll free number is 1-800-624-3199.

Sincerely,



Don Knauer
Adjudication Specialist

J:\W\SI\CI\5\SWR-0545.002



3850 Portland Rd NE
Salem, OR 97310
(503) 378-3739
FAX (503) 378-8130

April 23, 1993

VJ & DOLORSE WILLIS
698 SOUTH SUMNEER RD
COOS BAY OR 97420

Dear MR & MRS WILLIS,

This will acknowledge that your Surface Water Registration Statement in the name of VJ & DOLORSE WILLIS has been received by our office. The fees in the amount of \$200.00 have been received and our receipt #96019 is enclosed. You should have submitted a total of \$400.00 for the two uses you indicate on your claim form. There is a balance due of \$200.00 and your claim will not be processed until the balance is received. Your registration statement has been numbered SWR-545.

The map you submitted with your claim is not acceptable. ORS 539.240 (2) (d) requires the map be prepared by a Certified Water Right Examiner (CWRE). Within 60 days of this letter you must send a letter to this address indicating you have contracted with a CWRE to prepare your map. You should send your letter to my attention. In your letter you must identify the name of the CWRE who will prepare your registration statement map. We will contact the CWRE to arrange a map submittal deadline.

We will not be able to process your claim until we have received your map. If you have any questions regarding this process, please do not hesitate to give me a call.

Please feel free to contact this office if you have any questions.

Sincerely,



Don Knauer
Adjudication Specialist

Enclosure

J:\WP51\SWR\CLAIMANT\SWR-0545.001



SURFACE WATER REGISTRATION CHECKLIST

(received after July 18, 1990)

CHECK BASIN MAP Yes NAME South Coast # 17 UNADJUDICATED AREA ? Yes
RECEIPT # 96019 S W R NUMBER 545
CHECK ENCLOSURES Yes PRELIMINARY DATA BASE ENTRY WP
ACKNOWLEDGEMENT LETTER Yes ENTER ON STREAM INDEX _____
CHECK QUADRANGLE MAP _____ CHECK GLO PLATS _____
WATERMASTER CHECKLIST _____ PUBLIC NOTICE PUBLICATION Yes

200/00 For SWR 546

FORM REVIEW

_____ blanks filled in
_____ signed
_____ date received stamped

MAP REVIEW

_____ source and trib
_____ diversion point location
_____ conveyances (pipes, ditch, etc.)
_____ place of use
_____ scale
_____ township, range, section
_____ north arrow
_____ CWRE stamp
_____ disclaimer
_____ date survey was performed
_____ P.O.B. of survey
_____ dimensions and capacity of diversion system
_____ "beneficial use" type title
_____ "permanent-quality" paper

WATER RIGHT RECORD CHECK _____ FIELD INSPECTION _____
FINAL FILE REVIEW _____ FINAL DATA BASE ENTRY _____
ENTER ON PLAT CARDS _____

RECEIVED FROM: Holdcrest Dairy APPLICATION

BY: _____ PERMIT

TRANSFER

CASH: CHECK: # X 94-292 OTHER: (IDENTIFY)

TOTAL REC'D \$ 400

01-00-0 WRD MISC CASH ACCT

842.010	ADJUDICATIONS	\$ <u>400</u>
831.087	PUBLICATIONS/MAPS	\$
830.650	PARKING FEES Name/month	\$
_____	OTHER: (IDENTIFY)	\$

REDUCTION OF EXPENSE

_____	CASH ACCT	\$
_____	VOUCHER #	

03-00-0 WRD OPERATING ACCT

MISCELLANEOUS:		
840.001	COPY FEES	\$
850.200	RESEARCH FEES	\$
880.109	MISC REVENUE: (IDENTIFY)	\$
520.000	OTHER (P-6): (IDENTIFY)	\$
WATER RIGHTS:		
842.001	SURFACE WATER	\$
842.003	GROUND WATER	\$
842.005	TRANSFER	\$
WELL CONSTRUCTION		
842.022	WELL DRILL CONSTRUCTOR	\$
842.016	WELL DRILL OPERATOR	\$
	LANDOWNER'S PERMIT	\$

EXAM FEE		RECORD FEE
\$	842.002	\$
\$	842.004	\$
\$	842.006	\$
EXAM FEE		LICENSE FEE
\$	842.023	\$
\$	842.019	\$
	842.024	\$

06-00-0 WELL CONST START FEE

842.013	WELL CONST START FEE	\$	CARD #	
	MONITORING WELLS	\$	CARD #	

45-00-0 LOTTERY PROCEEDS

864.000	LOTTERY PROCEEDS	\$
---------	------------------	----

07-00-0 HYDRO ACTIVITY

	LIC NUMBER	
842.011	POWER LICENSE FEE(FW/WRD)	\$
842.115	HYDRO LICENSE FEE(FW/WRD)	\$
_____	HYDRO APPLICATION	\$

RECEIPT # **96019** DATED: 1-6-93 BY: D. Blawie