

T1SR32E

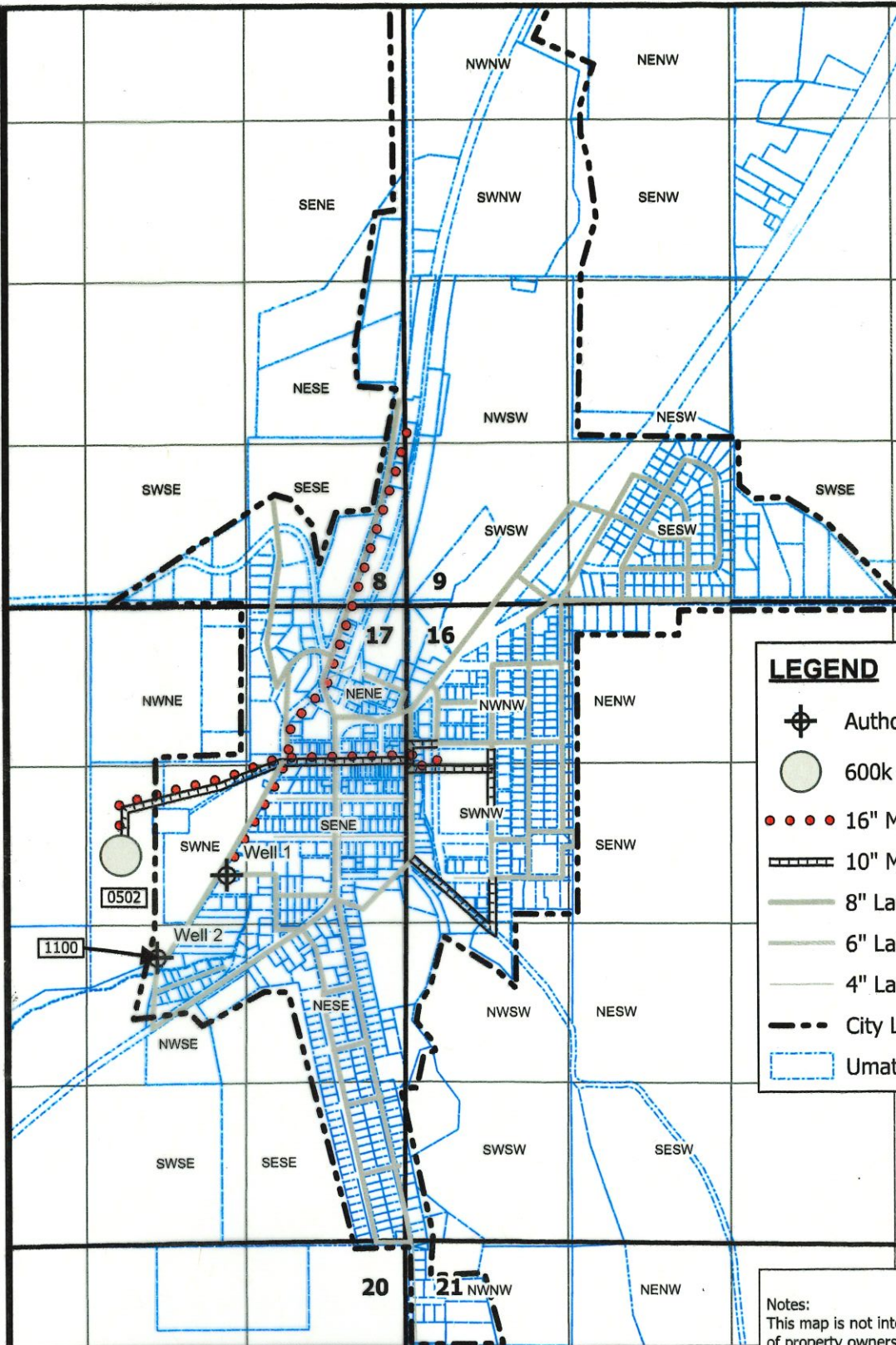

LEGEND

- ⊕ Authorized POA
- 600k Gal Storage Tank
- 16" Mainline
- ▬▬▬ 10" Mainline
- 8" Lateral
- 6" Lateral
- 4" Lateral
- - - City Limits
- Umatilla Taxlot Boundary 1100

Received
JAN 29 2026
OWRD



**Map to Accompany Claim of Beneficial Use
Application G-16544, Permit G-16086
Pilot Rock, OR**

Prepared on behalf of The City of Pilot Rock



1 inch = 1,320 feet

Date: 1/23/26
Drawn by: Paul F. Garvin

Notes:
This map is not intended to provide dimensions or locations of property ownership lines

Well 1: 2,226' S and 1,478' W from the NE Corner of Section 17

Well 2: 2,356' N and 2,035' W from the SE Corner of Section 17

Flowmeters are located within 5 ft of each POA

Well 1 is located within a right of way with no assigned taxlot and Well 2 is located within taxlot 1100