

SECTION 32 T.26S. R.12W. W.M.
COOS COUNTY

26 12 32

T-400

THIS MAP WAS PREPARED FOR
ASSESSMENT PURPOSE ONLY.

CANCELLED
204
206
301
100.

SCALE 1:9600.

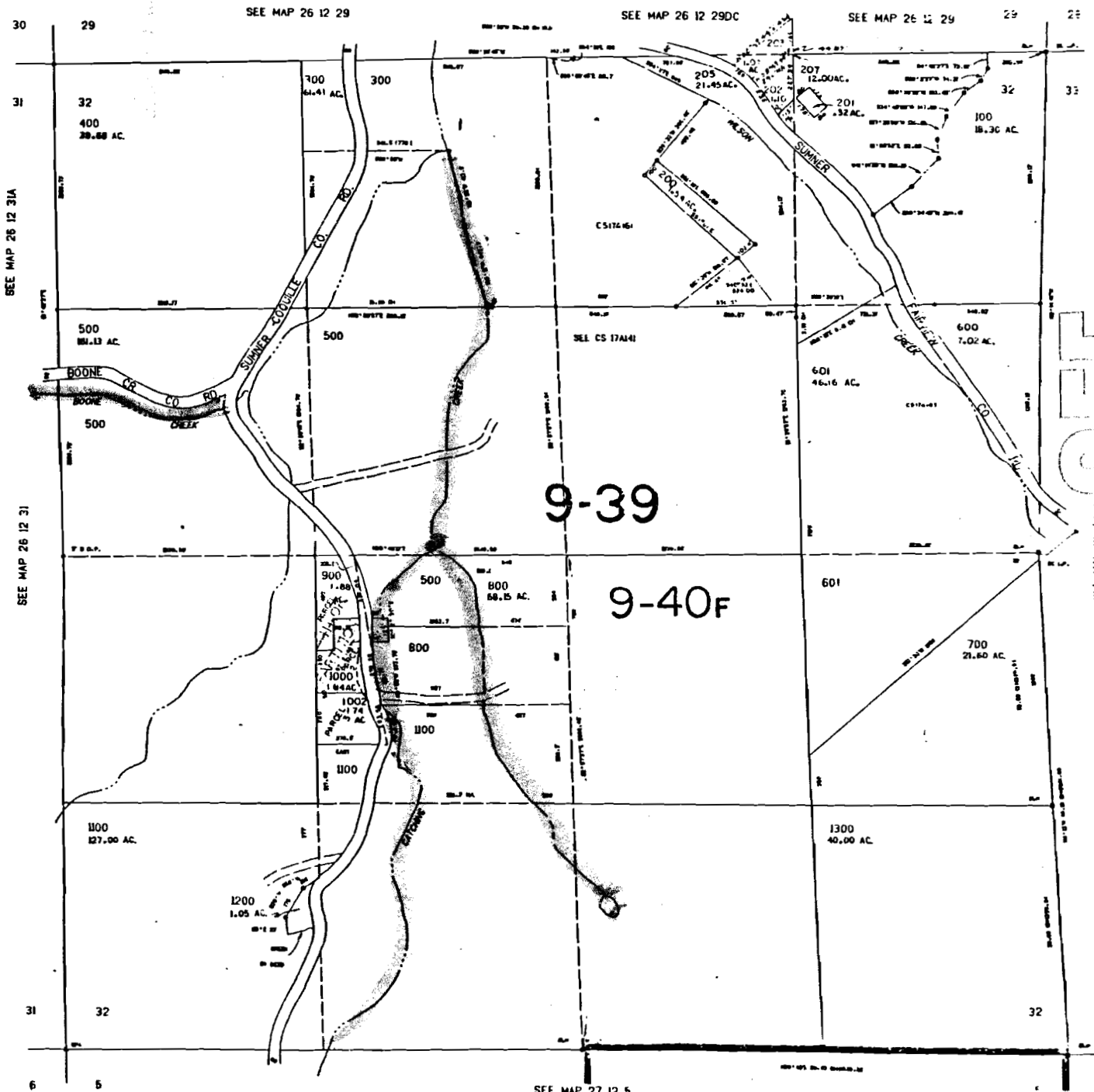

RECEIVED
MAY 11 1992
DEPT. OF REVENUE, STATE OF OREGON
ASSESSMENT & APPRAISAL DIV.



**SURFACE WATER REGISTRATION MAP
PRE-1909**

SURFACE WATER REGISTRATION-SWR

IN NAME OF

V.J. WILLIS & WARREN N. BROWNING

H.G.E. Engineers and Planners
375 Park Avenue
Coos Bay, Oregon 97420

LETTER OF TRANSMITTAL

TO: Oregon Water Resources Department
Field Operations
3850 Portland Road N.E.
Salem, Oregon 97310

Date: Feb. 01, 1994
Job No. 0436/0424
Re: SWR 546 and 591

RECEIVED

FEB 3 1994

WATER RESOURCES DEPT.
SALEM, OREGON

Attn: Don Knauer

WE ARE SENDING YOU: Attached Under Separate Cover Via
the following items.
 Prints Plans Other Originals

COPIES	DATE	NO.	DESCRIPTION
1			Pre 1909 Water Right Willis/Browning
1			CRANE

THESE ARE TRANSMITTED AS CHECKED BELOW:

For Your Approval
For Your Use
As Requested
For Your Review And Comment:

NOTES: Please find the enclosed maps w/changes.
If you have any questions please call me at 269-1166.

Copy To: _____

Signed: Russ Dodge

REGISTRATION STATEMENT CLAIM OF BENEFICIAL USE

INFORMATION:

SWR

V.J. Willis
698 S. Sumner Rd.
Coos Bay, Oregon 97420
(503) 267-2053

Warren Browning
928 S. Sumner Rd.
Coos Bay, Oregon 97420
(503) 267-7396

All historical evidence pertaining to water use to be supplied by Land Owners.

SOURCE:

Catching Creek/Unnamed Tributary

USE:

Stockwater for approximately 170 head of cattle and 250 head of sheep.

POINT OF
BEGINNING:

There was no specific Point of Diversion for this claim. The method of survey was aerial photo with on ground inspection/comparison.

REMARKS:

See previously filed form entitled SURFACE WATER REGISTRATION STATEMENT, PRE-1909 VESTED WATER RIGHT CLAIM for additional information.

This Surface Water Claim contains information and facts which have been prepared with cooperation with the land owners both present and past. The facts contained in this report and accompanying final map are correct to the best of my knowledge.

I, V.J. Willis, and Warren Browning agree to the findings of the CWRE and do submit this site report and map as my CLAIM OF BENEFICIAL USE of the water as provided under the terms of the Pre-1909 Adjudicated Rights.

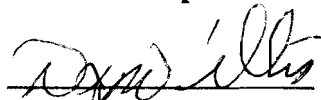
V.J. Willis

Warren Browning

THIS INDENTURE WITNESSETH, That John W. Catching and Hattie E. Catching, his wife,

for the consideration of the sum of One Hundred Seventy-five----- DOLLARS, to them paid, have bargained and sold and by these presents do bargain, sell and convey unto Bertha E. Crooks

the following described premises, to-wit:

Beginning at an iron pipe driven in the ground on the 1/4 Section line 780 feet south of the center of Sec. 32, Twp. 26 S. R. 12 W. Willamette Meridian from which a fir tree 12 inches in diameter bears South 26° 50' East 46.8 feet and a cedar tree 12 inches in diameter bearing North 82° 20' West 30.5 feet, thence west parallel with the 1/4 Section line 457 feet to the creek at the foot of the hill, thence up the creek along the foot of hill in a southeasterly direction to the 1/4 1/4 section line thence along the 1/4 1/4 Section line 200 feet to the 1/4 Section line thence north along the 1/4 section line 525.2 feet to the place of beginning, containing 4.5 acres more or less, situated in the County of Coos, State of Oregon.

Together with all the tenements, hereditaments and appurtenances thereunto belonging, and also all their estate, right, title and interest in and to the same, including dower and claim of dower.

To have and to hold the said premises, unto the said Bertha E. Crooks her Heirs and Assigns forever.

And the said John W. Catching and Hattie E. Catching, do hereby covenant to and with the said Bertha E. Crooks, her Heirs and Assigns that they are lawfully seized in fee simple of said premises; that said premises are free from all incumbrances and that they will, and their heirs, executors and administrators shall warrant and forever defend the same from all lawful claims whatsoever.

In witness whereof We have hereunto set our hands and seals this 25th day of July 1924

Signed, Sealed and Delivered in the Presence of

Paul M. Crooks

John W. Catching [Seal]
Hattie E. Catching [Seal]

[Seal]
[Seal]

KNOW ALL MEN BY THESE PRESENTS, That Paul W. Crooks

of lawful age, in consideration of ---Ten Dollars----- Dollars
to him paid by Bertha E. Crooks, his wife

does hereby remise, release and forever QUITCLAIM unto the said Bertha E. Crooks
his wife,

and unto her heirs and
assigns, all his rights, title and interest in and to all that parcel of real estate situate in
the County of Coos, State of Oregon, to wit:

Beginning at an iron pipe dirven in the ground on the
1/4 Section line 780 feet south of the center of Sec. 32,
Twp. 26 S. R. 12 W. Willamette Meridian from which a
fir tree 12 inches in diameter bears South 26° 50' East
46.8 feet and a cedar tree 12 inches in diameter bearing
North 82° 20' West 30.5 feet, thence west parallel with
the 1/4 Section line 457 feet to the creek at the foot of
the hill, thence up the creek along the foot of the hill
in a southeasterly direction to the 1/4 1/4 section line
thence along the 1/4 1/4 Section line 200 feet to the 1/4
Section line thence north along the 1/4 Section line
525.2 feet to the place of beginning, containing 4.5
acres more or less, (situated in the County of Coos,
State of Oregon.)

Foot of

The southeast quarter of the southeast quarter of Section 32 Township 26 South,
of Range 12 West of the Willamette Meridian, Coos County, Oregon, containing *about*
forty acres, more or less. Also the following described piece of parcel of
land situate in the county of Coos and State of Oregon to-wit: Beginning at
an iron pipe driven into the ground on the quarter section line 364 feet south
from the centre of section 32, Township 26 South, of Range 12 West, from which
a fir tree 16 inches in diameter bears North 41° 25' East 68.1 feet, thence
West parallel with the quarter section line 1052.7 feet, to the land of C. I.
Mills, thence South 9° 05' East 421.28 feet thence east parallel with the
quarter section line 987 feet, to the quarter section line, thence North along
the quarter section line 416 feet to the place of beginning, containing *(9.7)*
and seven ~~teneth~~ tenths acres more or less or a total of 49.7 acres, situate
in Coos County, Oregon.

copy c - c (above)

TO HAVE and to HOLD, the same with all the privileges and appurtenances thereunto belong-
ing unto said Bertha E. Crooks,

and unto her heirs and assigns forever

In WITNESS Whereof, I have hereunto set my hand and seal this
19th day of September A. D., 19 24.

Signed, Sealed and Delivered in the Presence of:

[Signature]
Edith Orr

Paul W. Crooks (SEAL)

(SEAL)

(SEAL)

(SEAL)

1421

This Indenture Witnesseth, That Bertha E. Crooks and Paul W. Crooks
her husband,
of Mummer. County of Coos, State of Oregon,

the grantor,

in consideration of TEN and no/100 (\$10.00) Dollars, and other valuable considerations, to them paid, do grant, sell, convey and quitclaim unto

the grantee, the following described real property, to-wit: Beginning at a point on the East

*How Grantor
Gave*

boundary line of the "C.I. Mills" land, 368.6 feet from the Northeast corner of said C.I. Mills land; thence South 9 degrees 5 minutes East 100 feet more or less to a point in line with the center of the channel of Catching Creek; thence Northeasterly along the center line of said creek about 100 feet; thence Northerly along the center line of said creek as it now flows, 92 feet more or less to the South boundary line of the Myrtle Palmanteer" land; thence West along said boundary line 112 feet more or less to the place of beginning, and containing one-quarter ($\frac{1}{4}$) acre of land, more or less, all in the Northeast quarter of the Southwest quarter of Section 32, Township 26, South of Range 12, West of the Willamette Meridian, Coos County, State of Oregon, according to the plat on file and of record in the office of the County Clerk of said County and State.)

in Coos County, State of Oregon.

TO HAVE AND TO HOLD said premises, with its tenements, hereditaments and appurtenances,
unto said grantee, and assigns forever.

THIS INDENTURE WITNESSETH, That John W. Catching and Hattie Catching,
his wife,

for the consideration of the sum
of Ten Dollars----- ~~TEN DOLLARS~~
to them paid, have bargained and sold and by these presents do bargain, sell and convey unto
Bertha E. Crooks

the following described premises, to-wit:

The South-east quarter of the Southeast quarter of Section Thirty-two Township Twenty-six South of Range Twelve West of the Willamette Meridian, Coos County, Oregon. Containing forty acres more or less. Also the following described piece or parcel of land situate in the county of Coos and State of Oregon, to-wit: Beginning at an iron pipe driven into the ground on the quarter section line 364 feet south from the centre of section Thirty-two, Township Twenty-six, South of Range twelve West from which a fir tree 16 inches in diameter bears North 41° 25' E. 68.1 feet, thence West parallel with the quarter section line 1052.7 feet, to the land of C. I. Mills, thence South 9° 05' East 421.28 feet thence east parallel with the quarter section line 987 feet, to the quarter section line, thence North along the quarter section line 416 feet to the place of beginning, containing nine and seven tenths acres more or less or a total of 49.7 acres, situate in Coos County, State of Oregon.

Together with all the tenements, hereditaments and appurtenances thereunto belonging, and also all their estate, right, title and interest in and to the same, including dower and claim of dower.

To have and to hold the said premises, unto the said grantee

Heirs and Assigns forever.

And the said grantors do hereby covenant to and with the said grantee Heirs and Assigns that they are lawfully seized in fee simple of said premises; that said premises are free from all incumbrances and that they will, and their heirs, executors and administrators shall warrant and forever defend the same from all lawful claims whatsoever.

In witness whereof We have hereunto set our hands and seals this 25th day of July 1924.

Signed, Sealed and Delivered in the Presence of

John W. Catching
Hattie E. Catching
.....
.....
.....

John W. Catching [Seal]
Hattie E. Catching [Seal]
..... [Seal]
..... [Seal]

SCHEDULE A

Amount \$ 67,500.00

Date December 29, 1969

9:00

At 800 P.M.

INSURED

V. J. WILLIS and DOLORSE J. WILLIS

The fee simple title to said land is, at the date hereof, vested in

LEONARD L. ROOD and ORLA M. ROOD, as tenants by the entirety.

The land referred to in this policy is described as

The SW $\frac{1}{4}$ of the NE $\frac{1}{4}$; the S $\frac{1}{2}$ of the NW $\frac{1}{4}$ and the NW $\frac{1}{4}$ of the SW $\frac{1}{4}$ of Section 32, Township 26 South, Range 12, West of the Willamette Meridian, Coos County, Oregon.

ALSO: The following described tract located in the NE $\frac{1}{4}$ of the SW $\frac{1}{4}$ of Section 32, Township 26 South, Range 12 West of the Willamette Meridian, Coos County, Oregon: Beginning at an iron pipe driven in the ground from which a 950 inch fir stump bears South 82° 30' East 16 feet and a fir tree 8 inches in diameter bears South 35° West 19.6 feet and a fir tree 20 inches in diameter bears North 82° 30' West 26.3 feet distance, said place of beginning being the center of said Section 32; and running thence West along the quarter section line 1110.1 feet to a point 221.1 feet East of the Northwest corner of said NE $\frac{1}{4}$ of the SW $\frac{1}{4}$; thence South 9° 5' East 368.6 feet; thence East 1052.7 feet to the quarter section line; thence North along the quarter section line 364 feet to the place of beginning, reserving and excepting therefrom, however, the following described property:

Beginning at the center of said Section 32; thence South 364 feet along the quarter section line; thence West 474 feet more or less, to the center of what is known as Coal Mine Creek; thence Northwesterly along the center of said creek to the point where said center line of said Creek intersects that certain quarter section line of said Section, which quarter section line runs East and West; thence along said quarter section line 640 feet, more or less, to the place of beginning.

EXCEPTING THEREFROM: the following tract of land: Beginning at the Northwest corner of the NE $\frac{1}{4}$ of the SW $\frac{1}{4}$ of Section 32, Township 26 South, Range 12 West of the Willamette Meridian, Coos County Oregon; thence East 221.1 feet; thence South 9° 05' East 329.04 feet to the true point of beginning of the following described tract; thence West 168.31 feet; thence South 34° 02' West 187.13 feet; thence South 510 feet; thence East 379.50 feet; thence North 9° 05' West

533.94 feet to a point in line with the top of the Northwesterly bank of Catching Creek; thence Northeasterly along said top line of bank 100 feet; thence Northerly 121 feet along the top of said bank to a point due East of the point of beginning; thence West 118 feet, more or less, to the point of beginning, being a portion of the NE $\frac{1}{4}$ of the SW $\frac{1}{4}$ of said Section 32.

REAL PROPERTY

Commencing at the center of Section 32 in Township 26 South of Range 12 West of the Willamette Meridian in Coos County, Oregon, thence South 364 feet along the quarter section line of said section; thence West to the center of what is known as Coal Mine Creek about 474 feet; thence Northwesterly along the center of said creek to the point where said center line intersects the quarter section line of said section, running East and West; thence along said quarter section line to the place of beginning, about 640 feet, containing about 4 1/2 acres in the NE 1/4 of the SW 1/4 of said Section 32.

Northwest quarter of the southeast quarter of said Section 32, Beginning at an iron pipe driven in the ground on the quarter section line 780 feet South of the center of Section 32, Township 26 South, Range 12 West of the Willamette Meridian from which a fir tree 12 inches in diameter bears South 26° 50' East 46.8 feet and a cedar tree 12 inches in diameter bearing North 82° 20' West 30.5 feet, thence West parallel with the creek along the foot of hill in a southeasterly direction to the quarter quarter section line, thence along the quarter quarter section line 200 feet to the quarter section line, thence north along the quarter section line 525.2 feet to the place of beginning, containing 4 1/2 acres, more or less, situated in Coos County, Oregon.

Beginning at an iron pipe driven into the ground on the quarter section line 364 feet South from the center of Section 32, Township 26 South of Range 12 West of the Willamette Meridian, Coos County, Oregon, from which a fir tree 16 inches in diameter bears North 41° 25' East 68.1 feet, thence West parallel with the quarter section line 1052.7 feet, to the land of C. I. Mills, thence South 9° 05' East 421.28 feet, thence East parallel with the quarter section line 987 feet, to the quarter section line, thence North along the quarter section line 416 feet to the place of beginning. EXCEPT the following described property sold to James Spencer Jennings and Lucy Jennings, husband and wife, by deed dated January 16, 1939, to-wit: Beginning at a point on the East boundary of the C. I. Mills land, 368.6 feet from the Northeast corner of said Mills tract, thence South 9° 5' East 100 feet, more or less, to a point in line with the top of the Northwesterly bank of Catching Creek, thence Northwesterly along said top line of said bank about 100 feet, thence Northerly along the top of said bank of said creek as it now flows, 92 feet, more or less, to the South boundary line of the Myrtle Palmanter land; thence East along said boundary line 112 feet, more or less, to the place of beginning, and containing about one-quarter acre, more or less, all in Northeast quarter of Southwest quarter of Section 32 in Township 26 South of Range 12 West of Willamette Meridian, Coos County, Oregon.

APPRAISED VALUE

\$22,500.00

STATE OF OREGON
WATER RESOURCES DEPARTMENT

SURFACE WATER REGISTRATION STATEMENT
PRE-1909 VESTED WATER RIGHT CLAIM

U. J. Willis
698 S. Sumner Rd.
Coos Bay, OR 267-2053

1. Name of Registrant: Warren N. Browning
Mailing Address: 928 S. Sumner Rd. Coos Bay OR 97420
Telephone No: 503-267-7396

2. Source of water: Catching Creek & Coalmine Creek
Tributary to: Catching Slough

3. Purpose(s) for which water is used: Stockwater
(Irrigation, Stockwater, Domestic, Hydroelectric power, Industrial, Etc.)
If irrigation, total number of acres irrigated: _____

4. Priority Date
a) Date of first use: 1906
b) Date water use development first initiated: 1906
c) Name of party who initiated development: Patsy E. Russell Catching
widow of James C. Catching

5. Amount of water claimed: 0.006 CFS, in CFS or GPM
(Water put to beneficial use)

6. Location of place of use:
32 Sections, Township 26 S N/S, Range 12 W E/W.
_____ Sections, Township _____ N/S, Range _____ E/W.
(Attach additional pages if necessary)

7. Usual period of use: 01 / 01 to 12 / 31
month day month day

John Weaver

H.G.E. Engineers and Planners
375 Park Avenue
Coos Bay, Oregon 97420

LETTER OF TRANSMITTAL

TO: Oregon Water Resources Department
Field Operations
3850 Portland Road N.E.
Salem, Oregon 97310

Date: Jan 7, 1994
Job No. 0436
Re: SWR xxx

RECEIVED

JAN 25 1994

WATER RESOURCES DEPT
SALEM, OREGON

Attn: Don Knauer

WE ARE SENDING YOU: Attached Under Separate Cover Via
the following items.

Prints Plans Other Originals

COPIES	DATE	NO.	DESCRIPTION
1			Pre 1909 Water Right Willis/Browning

THESE ARE TRANSMITTED AS CHECKED BELOW:

For Your Approval

For Your Use

As Requested

For Your Review And Comment:

NOTES: If you have any questions please call me at 269-1166.

Copy To: _____

Signed: Russ Dodge

JAN 05 1993

RECEIVED
SALIDA, CALIFORNIA

Watermaster's Office
District No. 19
Coos County Courthouse
Coquille, OR 97423

Receipt Name: W. J. Willis

Date: December 31, 1992

Amount: \$ 400⁰⁰ . (2 aplie)

Pre-1989 application form.

Received by: James L Woody

JAN 05 1993

December 18, 1992

To Whom it may Concern:

I, George Ross, Jr., was born in Marshfield (now Coos Bay) July 29, 1905 and was raised on my father's dairy farm on Catching Inlet and Ross Slough.

My earliest memories are of the milk boat with its deck lined with milk cans from the dairies on Catching Inlet stopping at our wharf to pick up the milk. Its destination was the Coos Bay Creamery on the other side of Bull Island in the old Coos River channel.

The creamery was built in 1892, my grandfather, Frank Ross, being one of the founders. When my parents, George Ross and Lucy Black were married in 1899, Frank Ross gave them the farm and a herd of dairy cows. I have positive knowledge that from that time to the present the dairy has continued uninterrupted. It included more land in 1899, running from what is now Azalea Acres on Catching Inlet down to Ross Inlet and up Ross Inlet including Boekeloos, Evans, Atkins, and Dr. Levy's.

In 1900 my father sold the land straight across from us to John Collver. Ida Matson used to tell the story when I was less than two years old, looking across the slough and saying, "John Collver's cows are sitting down. This land was later sold to Albert Collver, Everett Messerle's grandfather, and has been in Messerle ownership ever since as a dairy until the barn burned down and as a beef ranch since that time.

The portion that my son Gordon dairies now was divided into five fields. Four of them had watering troughs fed from springs along the foothill, while in the pasture next to Ross Inlet, the cows had to drink out of the slough. I remember this from my early memories of going after the cows with my father and later on my pony.

My early associations with Gordon Collver, my same age, across on Stock Slough, of fishing up Collver Creek (Stock Slough) afforded me the knowledge that the Collvers had dairied there for many years and that livestock has continued until this day on all the bottom lands on Stock Slough on lands now owned by John Stalcup, John Dubisar, Foster McSwain, Messerle's, Dan Scoville, Lou Ann and John Rode, Mel Burnette, Gordon Ross, John Szymik, and Chet Fors, and have dairied and ran stock on every acre of it at one time myself.

JAN 0 5 1933

My grandfather, Henry Black, milked cows on a farm halfway to Sumner now owned by Bill Cole and the Messerle farm, called the Anchor Ranch, was four separate dairies in the early years. On to Sumner from Henry Blacks we could go by wagon to the Byers Ranch. Uncle Frank Black married Alice Byers. This farm is still in dairying being owned now by V. J. Willis. The Messerle farm in Sumner was at that time owned by Capt. Harris. Mrs Harris had her own cheese plant, and in 1902 exhibited the Grand Champion Cheese at the Chicago Expedition.

I can attest that all of the ownerships I have specifically mentioned have been in livestock production continuously from my earliest memories until this day, and that I can say with equal certainty that any bottom land on Ross Inlet, Catching Inlet, Stock Slough, or Sumner has supported livestock from the time it was cleared and drained until the present with the exception of a few annual crops for a season at a time.

George F. Ross, Jr.

George F. Ross, Jr.

Subscribed and sworn to before me this 16th day of

December, 1912.

Shelby J. [Signature]

Notary Public for Oregon
My commission: 3-17-95

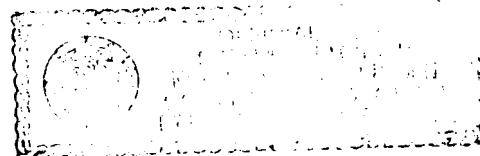

SURFACE WATER REGISTRATION CHECKLIST

(received after July 18, 1990)

CHECK BASIN MAP Jek NAME Southern Coast # 17 UNADJUDICATED AREA ? yes
RECEIPT # 96019 S W R NUMBER 546
CHECK ENCLOSURES Jek PRELIMINARY DATA BASE ENTRY DWT
ACKNOWLEDGEMENT LETTER Jek ENTER ON STREAM INDEX _____
CHECK QUADRANGLE MAP _____ CHECK GLO PLATS _____
WATERMASTER CHECKLIST _____ PUBLIC NOTICE PUBLICATION Jek

FORM REVIEW

_____ blanks filled in
_____ signed
_____ date received stamped

\$ 200/400 fee SWR 545

MAP REVIEW

#5
_____ source and trib
_____ diversion point location
_____ conveyances (pipes, ditch, etc.)
_____ place of use
_____ scale
_____ township, range, section
_____ north arrow
#0
_____ CWRE stamp
_____ disclaimer
_____ date survey was performed
_____ P.O.B. of survey
_____ dimensions and capacity of diversion system
_____ "beneficial use" type title
_____ "permanent-quality" paper

WATER RIGHT RECORD CHECK _____ FIELD INSPECTION _____
FINAL FILE REVIEW _____ FINAL DATA BASE ENTRY _____
ENTER ON PLAT CARDS _____

February 3, 1994

RUSS DODGE
375 PARK AVENUE
COOS BAY OR 97420

RE: SWR-546

Dear Mr Dodge,

This will acknowledge the receipt of map to support the pre-1909 vested water right claim in the name of WILLIS & BROWNING you returned with corrections and completions. I have added the map to the file. Thank you for your attention to this matter. If you have any questions, please give me a call.

Sincerely,



Don Knauer
Adjudication Specialist

J:\W\S\C\5\SWR-0546.003



3850 Portland Rd NE
Salem, OR 97310
(503) 378-3739
FAX (503) 378-8130

January 26, 1994

RUSS S. DODGE
375 PARK AVENUE
COOS BAY OR 97420

RE: File# SWR-546

DEAR RUSS S. DODGE,

I am returning the map you prepared for V.J. Willis and Warren N. Browning. You will find the item which requires completion or correction shown below. I have the description followed by the ORS or OAR site and paraphrased statute or rule.

scale OAR 690-14-170-1 "The map scale shall be 1" = 1320', 1" = 400', or the scale of the county assessor map..." This is for your information, I am not requiring you to change this map. Please adhere to these requirements in the future.

✓ CWRE requirement ORS 539.240 (2) (d) "A map from a survey prepared by a water right examiner..." You must affix your CWRE seal to the map.

I am enclosing a copy of the checklist and claim to beneficial use report information used by the adjudication section. You may find it useful in preparing the required map and information. Many Certified Water Right Examiners have seen these and are using them.

You must return the map before the claim can be processed. If you cannot have the map to the WRD within 60 days, please inform me as to when it can be expected. Please mark all correspondence with the file number.



There is a claim in the name of V J & Dolorse Willis (SWR-545) in the area near this claim. Since you did not identify the ownerships, I will assume this map is not intended to cover the other claim.

As always, if you have any questions, please give me a call.

Sincerely,

A handwritten signature in black ink, appearing to read "Don Knauer", with a long horizontal flourish extending to the right.

Don Knauer
Adjudication Specialist

Enclosures

SWR-546

1-3-94

December 29, 1993

WARREN BROWNING CALLED

ABOUT THE LETTER - I

VJ WILLIS - W/
928 SOUTH SUI
COOS BAY OR

EXPLAINED THE MAP

REQUIREMENTS - TOLD HIM

I WOULD SEND CURR

RE: SWR-546

LIST.

Don Knauer

Dear Mr Willis

I am in the process of reviewing your map. There are several vested water rights in the area. In a few months before the December 31, 1994 deadline, it was apparent the Water Right Examiners (WRE) would not be able to survey and prepare the required map and site report. We allowed claimants to submit most any kind of map to meet the deadline. We tried to insure claimants understood that the survey, map and site report would be required as soon as the WRE had time to make the field survey and complete the map and report.

The reason I am writing today is about your map. The map submitted does not meet the statutory requirements. I need to know when I might receive the required map from you. I cannot complete my review of your claim without the required map.

If you have any questions, please give me a call. The toll free number is 1-800-624-3199.

Sincerely,

Don Knauer

Don Knauer
Adjudication Specialist

J:\WIS\C\SWR-0546.002



April 23, 1993

VJ WILLIS - WARREN N BROWNING
698 S SUMNER RD
COOS BAY OR 97420

Dear MR WILLIS & BROWNING,

This will acknowledge that your Surface Water Registration Statement in the name of VJ WILLIS - WARREN N BROWNING has been received by our office. The fees in the amount of \$200.00 have been received and our receipt #96019 is enclosed. Your registration statement has been numbered SWR-546.

The map you submitted with your claim is not acceptable. ORS 539.240 (2) (d) requires the map be prepared by a Certified Water Right Examiner (CWRE). Within 60 days of this letter you must send a letter to this address indicating you have contracted with a CWRE to prepare your map. You should send your letter to my attention. In your letter you must identify the name of the CWRE who will prepare your registration statement map. We will contact the CWRE to arrange a map submittal deadline.

We will not be able to process your claim until we have received your map. If you have any questions regarding this process, please do not hesitate to give me a call.

Please feel free to contact this office if you have any questions.

Sincerely,



Don Knauer
Adjudication Specialist

Enclosure

J:\WP51\SWR\CLAIMANT\SWR-0546.001



3850 Portland Rd NE
Salem, OR 97310
(503) 378-3739
FAX (503) 378-8130

STATE OF OREGON
WATER RESOURCES DEPARTMENT
 3850 PORTLAND ROAD NE
 SALEM, OR 97310
 378-8455/378-8130 (FAX)

RECEIPT # **96019**

RECEIVED FROM: Holdcrest Dairy APPLICATION
 BY: _____ PERMIT
 TRANSFER

CASH: CHECK: # 96-292 OTHER: (IDENTIFY)
 TOTAL REC'D \$ 400.

\$200 / 400

01-00-0 WRD MISC CASH ACCT		
842.010	ADJUDICATIONS	\$ <u>400.</u>
831.087	PUBLICATIONS/MAPS	\$
830.650	PARKING FEES Name/month	\$
	OTHER: (IDENTIFY)	\$

REDUCTION OF EXPENSE
 CASH ACCT. \$
 COST CENTER AND OBJECT CLASS VOUCHER #

For SWR-545

03-00-0 WRD OPERATING ACCT				
MISCELLANEOUS:				
840.001	COPY FEES		\$	
850.200	RESEARCH FEES		\$	
880.109	MISC REVENUE: (IDENTIFY)		\$	
520.000	OTHER (P-6): (IDENTIFY)		\$	
WATER RIGHTS:				
842.001	SURFACE WATER	\$	842.002	\$
842.003	GROUND WATER	\$	842.004	\$
842.005	TRANSFER	\$	842.006	\$
WELL CONSTRUCTION				
842.022	WELL DRILL CONSTRUCTOR	\$	842.023	\$
842.016	WELL DRILL OPERATOR	\$	842.019	\$
	LANDOWNER'S PERMIT		842.024	\$

06-00-0 WELL CONST START FEE			
842.013	WELL CONST START FEE	\$	CARD #
	MONITORING WELLS	\$	CARD #

45-00-0 LOTTERY PROCEEDS		
864.000	LOTTERY PROCEEDS	\$

07-00-0 HYDRO ACTIVITY		LIC NUMBER	
842.011	POWER LICENSE FEE(FW/WRD)		\$
842.115	HYDRO LICENSE FEE(FW/WRD)		\$
	HYDRO APPLICATION		\$

RECEIPT # **96019** DATED: 1-6-93 BY: P. Bushnell