

SURFACE WATER REGISTRATION CHECKLIST

(received after July 18, 1990)

CHECK BASIN MAP DWF NAME South Coast # 17 UNADJUDICATED AREA ? OK DWF
RECEIPT # 95963 S W R NUMBER 510
CHECK ENCLOSURES DWF PRELIMINARY DATA BASE ENTRY DWF
ACKNOWLEDGEMENT LETTER DWF ENTER ON STREAM INDEX _____
CHECK QUADRANGLE MAP _____ CHECK GLO PLATS _____
WATERMASTER CHECKLIST _____ PUBLIC NOTICE PUBLICATION LCR

FORM REVIEW

_____ blanks filled in
_____ signed
_____ date received stamped

MAP REVIEW

source and trib
_____ diversion point location
_____ conveyances (pipes, ditch, etc.)
 place of use
 scale
 township, range, section
 north arrow
 CWRE stamp
 disclaimer
_____ date survey was performed
_____ P.O.B. of survey
_____ dimensions and capacity of diversion system
 "beneficial use" type title
 "permanent-quality" paper

WATER RIGHT RECORD CHECK _____ FIELD INSPECTION _____
FINAL FILE REVIEW _____ FINAL DATA BASE ENTRY _____
ENTER ON PLAT CARDS _____

April 26, 1993

WATER
RESOURCES
DEPARTMENT

JOSEPH MONSON - ETAL
BOX 244
LAKESIDE OR 97449

Dear JOSEPH MONSON - ETAL,

This will acknowledge that your Surface Water Registration Statement in the name of JOSEPH MONSON - ETAL has been received by our office. The fees in the amount of \$200.00 have been received and our receipt #95963 has been sent to you. Your registration statement has been numbered SWR-510.

Our office will review your form and map in the near future. If necessary we will schedule a meeting with you that will include a site inspection. If there are problems with your form we are usually able to take care of them during our visit. We will be able to answer any questions you might have about the adjudication process at that time.

Please feel free to contact this office if you have any questions.

Sincerely,

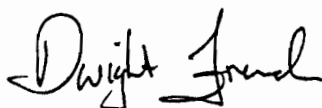

Dwight French
Adjudication Section

Enclosure

J:\WP51\SWR\CLAIMANT5\SWR-0510.003



3850 Portland Rd NE
Salem, OR 97310
(503) 378-3739
FAX (503) 378-8130

April 21, 1993

HARVEY WILCOX
3190 N LAKE RD
LAKESIDE OR 97449

RE: Surface Water Registration Map

Dear MR WILCOX,

JOSEPH MONSON has indicated to the Oregon Water Resources Department (WRD) that you have been hired to prepare the claim of beneficial use map for their Surface Water Registration Statement. Would you please inform me of your anticipated schedule of map preparation and submission to the WRD.

Please mark all correspondence related to this claim with the file number SWR-510.

Sincerely,

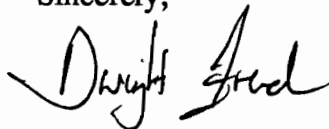

Dwight French
Adjudication Section

J:\WP51\SWR\CLAIMANT\SWR-0510.002



April 21, 1993

JOSEPH MONSON - ETAL
BOX 244
LAKESIDE OR 97449

Dear JOSEPH MONSON - ETAL,

This will acknowledge that your Surface Water Registration Statement in the name of JOSEPH MONSON - ETAL has been received by our office. The fees in the amount of \$200.00 have been received and our receipt #95963 is enclosed. Your registration statement has been numbered SWR-510.

You failed to submit a map prepared by a Certified Water Right Examiner (CWRE). ORS 539.240 (2) (d) requires the map be prepared by a CWRE. Within 60 days of this letter you must send a letter to this address indicating you have contracted with a CWRE to prepare your map. You should send your letter to my attention. In your letter you must identify the name of the CWRE who will prepare your registration statement map. We will contact the CWRE to arrange a map submittal deadline.

We will not be able to process you claim until we have received your map. If you have any questions regarding this process, please do not hesitate to give me a call.

Please feel free to contact this office if you have any questions.

Sincerely,

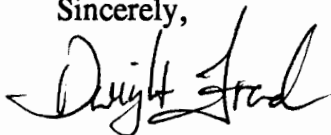

Dwight French
Adjudication Section

Enclosure

J:\WP51\SWR\CLAIMANT\5\SWR-0510.001



STATE OF OREGON
WATER RESOURCES DEPARTMENT

RECEIPT # **95963**

3850 PORTLAND ROAD NE
 SALEM, OR 97310
 378-8455/378-8130 (FAX)

RECEIVED FROM: Joseph Monson
 BY: _____

APPLICATION	
PERMIT	
TRANSFER	

CASH: CHECK: # 24-12 OTHER: (IDENTIFY)

TOTAL REC'D \$ 300.00

01-00-0 WRD MISC CASH ACCT

842.010	ADJUDICATIONS	\$ <u>200</u>
831.087	PUBLICATIONS/MAPS	\$
830.650	PARKING FEES Name/month	\$
_____	OTHER: (IDENTIFY)	\$

REDUCTION OF EXPENSE

CASH ACCT.	\$
COST CENTER AND OBJECT CLASS	VOUCHER #

03-00-0 WRD OPERATING ACCT

MISCELLANEOUS:		
840.001	COPY FEES	\$
850.200	RESEARCH FEES	\$
880.109	MISC REVENUE: (IDENTIFY)	\$
520.000	OTHER (P-6): (IDENTIFY)	\$
WATER RIGHTS:		
842.001	SURFACE WATER	842.002 \$
842.003	GROUND WATER	842.004 \$
842.005	TRANSFER	842.006 \$
WELL CONSTRUCTION		
842.022	WELL DRILL CONSTRUCTOR	842.023 \$
842.016	WELL DRILL OPERATOR	842.019 \$
	LANDOWNER'S PERMIT	842.024 \$

06-00-0 WELL CONST START FEE

842.013	WELL CONST START FEE	\$	CARD #
	MONITORING WELLS	\$	CARD #

45-00-0 LOTTERY PROCEEDS

864.000	LOTTERY PROCEEDS	\$
---------	------------------	----

07-00-0 HYDRO ACTIVITY

842.011	POWER LICENSE FEE(FW/WRD)	LIC NUMBER	\$
842.115	HYDRO LICENSE FEE(FW/WRD)		\$
_____	HYDRO APPLICATION		\$

RECEIPT # **95963**

DATED: 1-6-93

BY: D. B. Howell

CLAIM OF BENEFICIAL USE AND SITE REPORT FOR PRE 1909 VESTED WATER RIGHTS.

INFORMATION:

THE APPLICANT IS JOE MONSON. I TALKED TO JOE AT HIS HOUSE IN LAKESIDE. I INSPECTED THE SITE BY MYSELF AS I WAS ALREADY FAMILIAR WITH THE PROPERTY FROM A SURVEY I JUST COMPLETED IN THE AREA. ADDRESS: JOE MONSON
1610 BOWRON RD
LAKESIDE, OREGON 97449

SOURCE:

THE SOURCE IS 12 UNNAMED STREAMS WHICH FLOW INTO JOHNSON AND ROBERTS CREEKS. ALSO INCLUDING JOHNSON AND ROBERTS CREEKS.

DIVERSION POINT:

NO DIVERSION.

MOTOR/PUMP:

NO PUMP.

PIPE

NO PIPE.

HEADS

NO HEADS.

USES

THE WATER IS USED FOR INSTREAM STOCK WATERING.

RECEIVED

APR 26 1993

LIFT

NO LIFT.

WATER RESOURCES DEPT.
SALEM, OREGON

CALCULATIONS

THE CATTLE HAVE BEEN REMOVED FOR THE WINTER BUT JOE INFORMED ME THAT THERE IS USUALLY 90 TO 100 HEAD OF CATTLE IN THE UPPER PART OF THE FIELD AND THE SAME IN THE LOWER PART. USING A MAXIMUM OF 200 HEAD OF CATTLE AT 15 GALLONS PER HEAD PER DAY THIS GIVES 3000 GALLONS PER DAY. THE UPPER AND LOWER PARTS OF THE FIELD ARE RENTED TO TWO DIFFERENT OPERATORS BUT THEY ARE BOTH OWNED BY JOE.

SWR-570

SURVEY TIE
THE STREAM LOCATIONS WERE TAKEN FROM A TOPOGRAPHIC MAP OF THE
AREA.

SPECIAL CONDITIONS
NO SPECIAL CONDITIONS.

THE PRE 1909 VESTED WATER RIGHTS SURVEY AND INSPECTION OF THE
USE AS FOUND TO BE COMPLETED UNDER THE CONDITIONS AND TERMS
OF PRE 1909 VESTED WATER RIGHTS WAS COMPLETED BY ME ON JAN.
11, 1993. THE FACTS CONTAINED ON THIS REPORT ARE CORRECT TO
THE BEST OF MY KNOWLEDGE.

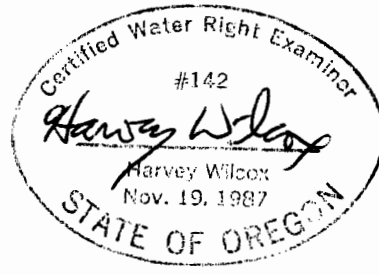

I, JOE MONSON, AGREE TO THE FINDINGS OF THE CWRE AND DO
SUBMIT THIS SITE REPORT AND MAP AS MY CLAIM OF BENEFICIAL USE
OF THE WATER AS PROVIDED UNDER THE TERMS AND CONDITIONS OF
PRE 1909 VESTED WATER RIGHTS.

SIGNATURE Joseph Monson, Etal

RECEIVED
APR 26 1993
WATER RESOURCES DEPT.
SALEM, OREGON

RECEIVED

JAN 05 1993

WATER RESOURCES DEPT.
SALEM, OREGON

Joe Monson
1610 Bowron Rd
Lakeside, Oregon 97449

Dear Joe

In response to your phone inquiry I will prepare a pre 1909 water rights map and site report for you but I will not be able to finish it before the deadline of 12/31/92 due to my present workload. If you send in your registration statement and proof of pre 1909 water use along with this letter it is my understanding that they will give you an extension to allow me to do the map. I will begin preparing the map as soon as I can get caught up.

Sincerely

Harvey Wilcox

Harvey Wilcox WRE #142

1
2
3
4
5
6
7
8
9
10
11
12
13
14
15
16
17
18
19
20
21
22
23
24
25
26
27
28

Affidavit on Monsoon Property

State of Oregon
Water Resources Department

We the undersigned swear
there has been about 200 head
of live stock, drinking water
from Roberts Creek which drains
into Templeton Arm of South
Tenneco Mill Lake

Signed -	Dated	Address
Willard Johnson	12-29-92	715 BEAVER CR. RD. CRK. COOS BAY, OR. 97420
Doris Johnson	12-29-92	715 Beaver Creek Rd Coos Bay, Or. 97420

RECEIVED

JAN 05 1993

WATER RESOURCES
SALEM, OREGON

SECTION 26 T.23S. R.12W. W.M.
COOS COUNTY

23 12 26

THIS MAP WAS PREPARED FOR
ASSESSMENT PURPOSE ONLY.

T-400

SCALE 1:9600.



SEE MAP 23 12 23

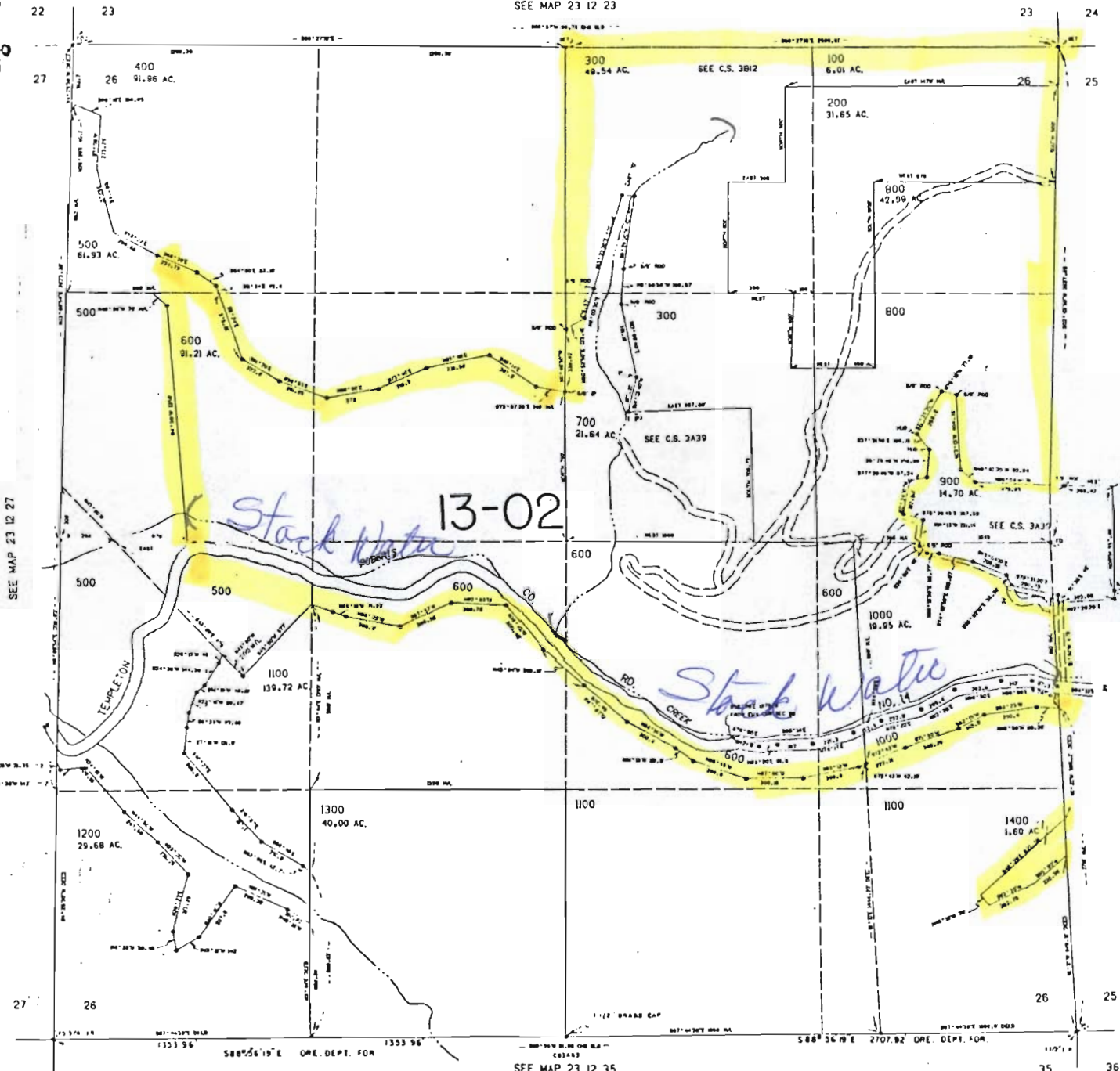

705.000

RECEIVED
JAN 05 1993
WATER RESOURCES DEPT.
SALEM, OREGON

CHECKED
IMAGED
LAT/UT

SEE MAP 23 12 35

AUG 03 1983

SCALE 1:9600

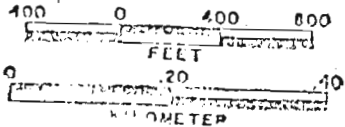

THIS MAP WAS PREPARED FOR ASSESSMENT PURPOSE ONLY.

SECTION 25 T.23S. R.12W. W.M.
COOS COUNTY

1"=400'

23 12 25

SEE MAP 23 12 24

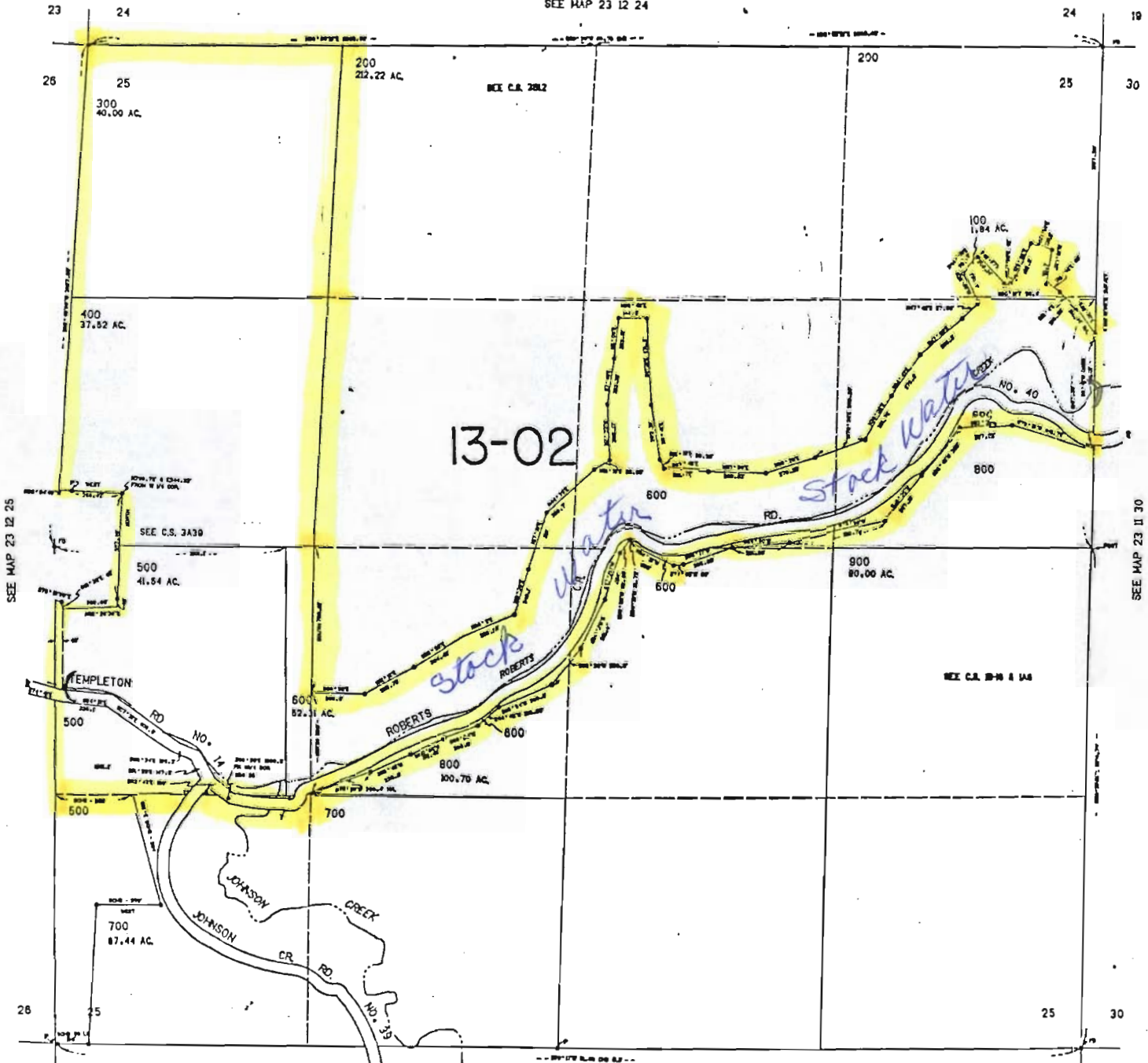

RECEIVED

JAN 05 1993

WATER RESOURCES DEPT.
SALEM, OREGON

LAYOUT TRACED CHECKED

13-02

Stock Water

705,000

SEE MAP 23 12 25

SEE MAP 23 12 30

COOS COUNTY, OREGON
 ABSTRACT OF
 ASSESSMENT & TAX ROLL

REC'D

WAT
 JAN 0 5 1893

Tax Year	Assess&Tax/ Pers. Prop. Roll	Assess&Tax Roll	Personal Property Roll	Vol. No.	Pg. No.	NAME	School Dist.	Sec	Twsp.	Range	LAND DESCRIPTION
1926 1927				2	12	Monson Preston	38	25	23	12	

WATER RES DEPT.
 SALEM, OREGON

# Acres Tillable Land	\$ of Tillable Land	# Acres Non-Till. Land	\$ of Non-Till. Land	\$ of Bldg & Other Imp.	\$ of Rolling Stock	\$ of Steamboats, Sailboats, Stationery Engines & Manufact'g Machinery	\$ of Merch'ndise & Stock in Trade	Farming Implements Wagons, Carriages Etc.	Household Furniture, Watches, Jewelry Etc.	# of Horses & Mules	\$ of Horses & Mules	# of Cattle	\$ of Cattle	# of Sheep & Goats	\$ of Sheep & Goats	# of Swine	\$ of Swine
25 29	320	25 255	875	1090					1000								

Date 12-22-92 Supervisor R. Remball

COOS COUNTY, OREGON
 ABSTRACT OF
 ASSESSMENT & TAX ROLL

Tax Year	Assess&Tax/ Pers. Prop. Roll	Assess&Tax Roll	Personal Property Roll	Vol. No.	Pg. No.	NAME	School Dist.	Sec	Twsp.	Range	LAND DESCRIPTION
1928 1929				2	12						

# Acres Tillable Land	\$ of Tillable Land	# Acres Non-Till. Land	\$ of Non-Till. Land	\$ of Bldg & Other Imp.	\$ of Rolling Stock	\$ of Steamboats, Sailboats, Stationery Engines & Manufact'g Machinery	\$ of Merch'ndise & Stock in Trade	Farming Implements Wagons, Carriages Etc.	Household Furniture, Watches, Jewelry Etc.	# of Horses & Mules	\$ of Horses & Mules	# of Cattle	\$ of Cattle	# of Sheep & Goats	\$ of Sheep & Goats	# of Swine	\$ of Swine
89	7585	134	630														

Date _____ Supervisor _____

State of Oregon

ss

County of Coos

I, hereby certify that I have compared this abstract with the original record on file in my office and custody, and that it is a true and correct abstract of that original.

Dated this 28th day of December, 1992.

COOS COUNTY TAX DEPARTMENT

By Karen Joneson

WOOD COUNTY, OREGON
ABSTRACT OF
ASSESSMENT & TAX ROLL

Tax Year	Assess&Tax/ Pers. Prop. Roll	Assess&Tax Roll	Personal Property Roll	Vol. No.	Pg. No.	NAME	School Dist.	Sec	Twsp.	Range	LAND DESCRIPTION
1889		✓			103	Daniel Roberts Jr Benjamin Roberts		25	23	12	SE 4 of NW 4 S 2 of NE 4 NW 4 of SE 4 NE 4 of SW 4

# Acres Tillable Land	\$ of Tillable Land	# Acres Non-Till. Land	\$ of Non-Till. Land	\$ of Bldg & Other Imp.	\$ of Rolling Stock	\$ of Steamboats, Sailboats, Stationery Engines & Manufact'g Machinery	\$ of Merch'ndise & Stock in Trade	Farming Implements Wagons, Carriages Etc.	Household Furniture, Watches, Jewelry Etc.	# of Horses & Mules	\$ of Horses & Mules	# of Cattle	\$ of Cattle	# of Sheep & Goats	\$ of Sheep & Goats	# of Swine	\$ of Swine
0.00	650								40	3	90	22	280	7	5	3	5

Date 12/22/92 Supervisor R. Kimball

RECEIVED

JAN 05 1993

WATER RESOURCES DEPT.
SALEM, OREGON

WOOD COUNTY, OREGON
ABSTRACT OF
ASSESSMENT & TAX ROLL

Tax Year	Assess&Tax/ Pers. Prop. Roll	Assess&Tax Roll	Personal Property Roll	Vol. No.	Pg. No.	NAME	School Dist.	Sec	Twsp.	Range	LAND DESCRIPTION
1894		✓			103	Benjamin Roberts		25	23	12	NE 4 of SW 4 SE 4 of NW 4 S 2 of NE 4 NW 4 of SW 4

# Acres Tillable Land	\$ of Tillable Land	# Acres Non-Till. Land	\$ of Non-Till. Land	\$ of Bldg & Other Imp.	\$ of Rolling Stock	\$ of Steamboats, Sailboats, Stationery Engines & Manufact'g Machinery	\$ of Merch'ndise & Stock in Trade	Farming Implements Wagons, Carriages Etc.	Household Furniture, Watches, Jewelry Etc.	# of Horses & Mules	\$ of Horses & Mules	# of Cattle	\$ of Cattle	# of Sheep & Goats	\$ of Sheep & Goats	# of Swine	\$ of Swine
25	128	175	213	425			43	65		2	45	55	486	24	24	4	10

Date 12/22/92 Supervisor R. Kimball

State of Oregon

SS

County of Coos

I, hereby certify that I have compared this abstract with the original record on file in my office and custody, and that it is a true and correct abstract of that original.

Dated this 28th day of December, 1992.

COOS COUNTY TAX DEPARTMENT

BY Karen Joneson

COOS COUNTY, OREGON
ABSTRACT OF
ASSESSMENT & TAX ROLL

Tax Year	Assess&Tax/ Pers. Prop. Roll	Assess&Tax Roll	Personal Property Roll	Vol. No.	Pg. No.	NAME	School Dist.	Sec	Twsp.	Range	LAND DESCRIPTION							
1899	✓				102	Rice		26	23	2	S ² of NW ⁴ NE ⁴ of SW ⁴ NW ⁴ of SE ⁴							
# Acres Tillable Land	\$ of Tillable Land	# Acres Non-Till. Land	\$ of Non-Till. Land	\$ of Bldg & Other Imp.	\$ of Rolling Stock	\$ of Steamboats, Sailboats, Stationery Engines & Manufact'g Machinery	\$ of Merch'ndise & Stock in Trade	Farming Implements Wagons, Carriages Etc.	Household Furniture, Watches, Jewelry Etc.	# of Horses & Mules	\$ of Horses & Mules	# of Cattle	\$ of Cattle	# of Sheep & Goats	\$ of Sheep & Goats	# of Swine	\$ of Swine	
60	360	100	150	75	—	—	—	25	50	3	60	56	563	12	15	3	6	

Date 12/22/92 Supervisor R. Kimball

RECEIVED

JAN 05 1993

WATER RESOURCES DEPT.
SALEM, OREGON

COOS COUNTY, OREGON
ABSTRACT OF
ASSESSMENT & TAX ROLL

Tax Year	Assess&Tax/ Pers. Prop. Roll	Assess&Tax Roll	Personal Property Roll	Vol. No.	Pg. No.	NAME	School Dist.	Sec	Twsp.	Range	LAND DESCRIPTION							
2004	✓			2	93	Ben Roberts	38	25	23	12	NE ⁴ of SW ⁴ E ⁴ of NW ⁴ S ² of NE ⁴ NW ⁴ of SE ⁴							
# Acres Tillable Land	\$ of Tillable Land	# Acres Non-Till. Land	\$ of Non-Till. Land	\$ of Bldg & Other Imp.	\$ of Rolling Stock	\$ of Steamboats, Sailboats, Stationery Engines & Manufact'g Machinery	\$ of Merch'ndise & Stock in Trade	Farming Implements Wagons, Carriages Etc.	Household Furniture, Watches, Jewelry Etc.	# of Horses & Mules	\$ of Horses & Mules	# of Cattle	\$ of Cattle	# of Sheep & Goats	\$ of Sheep & Goats	# of Swine	\$ of Swine	
25	175	75	255	100	—	—	—	25	75	3	60	53	633	12	15	3	6	

Date 12/22/92 Supervisor R. Kimball

State of Oregon

SS

County of Coos

I, hereby certify that I have compared this abstract with the original record on file in my office and custody, and that it is a true and correct abstract of that original.

Dated this 28th day of December, 1992.

COOS COUNTY TAX DEPARTMENT

BY

Karen Jonsson

COOS COUNTY, OREGON
 ABSTRACT OF
 ASSESSMENT & TAX ROLL

Tax Year	Assess&Tax/ Pers. Prop. Roll	Assess&Tax Roll	Personal Property Roll	Vol. No.	Pg. No.	NAME	School Dist.	Sec	Twsp.	Range	LAND DESCRIPTION
1909	✓			1	174	Ben Roberts	38				Kempston

# Acres Tillable Land	\$ of Tillable Land	# Acres Non-Till. Land	\$ of Non-Till. Land	\$ of Bldg & Other Imp.	\$ of Rolling Stock	\$ of Steamboats, Sailboats, Stationery Engines & Manufact'g Machinery	\$ of Merch'ndise & Stock in Trade	Farming Implements Wagons, Carriages Etc.	Household Furniture, Watches, Jewelry Etc.	# of Horses & Mules	\$ of Horses & Mules	# of Cattle	\$ of Cattle	# of Sheep & Goats	\$ of Sheep & Goats	# of Swine	\$ of Swine
—	—	—	—	—	—	—	—	50	100	3	115	37	515	18	36	1	4

Date 12/22/92 Supervisor R. Kimball

RECEIVED

JAN 05 1993

WATER RESOURCES DEPT.
 SALEM, OREGON

COOS COUNTY, OREGON
 ABSTRACT OF
 ASSESSMENT & TAX ROLL

Tax Year	Assess&Tax/ Pers. Prop. Roll	Assess&Tax Roll	Personal Property Roll	Vol. No.	Pg. No.	NAME	School Dist.	Sec	Twsp.	Range	LAND DESCRIPTION
1911	✓			1	161	Ben Roberts	38				Kempston

# Acres Tillable Land	\$ of Tillable Land	# Acres Non-Till. Land	\$ of Non-Till. Land	\$ of Bldg & Other Imp.	\$ of Rolling Stock	\$ of Steamboats, Sailboats, Stationery Engines & Manufact'g Machinery	\$ of Merch'ndise & Stock in Trade	Farming Implements Wagons, Carriages Etc.	Household Furniture, Watches, Jewelry Etc.	# of Horses & Mules	\$ of Horses & Mules	# of Cattle	\$ of Cattle	# of Sheep & Goats	\$ of Sheep & Goats	# of Swine	\$ of Swine
—	—	—	—	—	—	—	—	50	—	3	150	36	150	8	20	3	20

Date 12/22/92 Supervisor R. Kimball

State of Oregon

ss

County of Coos

I, hereby certify that I have compared this abstract with the original record on file in my office and custody, and that it is a true and correct abstract of that original.

Dated this 28th day of December, 19 92.

COOS COUNTY TAX DEPARTMENT

By Karen Jonsson

WOODS COUNTY, OREGON
 ABSTRACT OF
 ASSESSMENT & TAX ROLL

Tax Year	Assess&Tax/ Pers. Prop. Roll	Assess&Tax Roll	Personal Property Roll	Vol. No.	Pg. No.	NAME	School Dist.	Sec	Twsp.	Range	LAND DESCRIPTION						
1919		✓		2	8	Ben Roberts EST	38				Tampleton NE NE ⁴ of SW ⁴ SE ⁴ of NW ⁴						
# Acres Tillable Land	\$ of Tillable Land	# Acres Non-Till. Land	\$ of Non-Till. Land	\$ of Bldg & Other Imp.	\$ of Rolling Stock	\$ of Steamboats, Sailboats, Stationery Engines & Manufact'g Machinery	\$ of Merch'ndise & Stock in Trade	Farming Implements Wagons, Carriages Etc.	Household Furniture, Watches, Jewelry Etc.	# of Horses & Mules	\$ of Horses & Mules	# of Cattle	\$ of Cattle	# of Sheep & Goats	\$ of Sheep & Goats	# of Swine	\$ of Swine
14	930	66	330	500	—	—	—	—	—	—	—	—	—	—	—	—	—

Date 12/22/92 Supervisor R. Kimball

RECEIVED

JAN 05 1993

WATER RESOURCES DEPT.
 SALEM, OREGON

WOODS COUNTY, OREGON
 ABSTRACT OF
 ASSESSMENT & TAX ROLL

Tax Year	Assess&Tax/ Pers. Prop. Roll	Assess&Tax Roll	Personal Property Roll	Vol. No.	Pg. No.	NAME	School Dist.	Sec	Twsp.	Range	LAND DESCRIPTION						
1919		✓		2	8	Ben Roberts Est.	38				S ² of NE ⁴ NW ⁴ of SE ⁴						
# Acres Tillable Land	\$ of Tillable Land	# Acres Non-Till. Land	\$ of Non-Till. Land	\$ of Bldg & Other Imp.	\$ of Rolling Stock	\$ of Steamboats, Sailboats, Stationery Engines & Manufact'g Machinery	\$ of Merch'ndise & Stock in Trade	Farming Implements Wagons, Carriages Etc.	Household Furniture, Watches, Jewelry Etc.	# of Horses & Mules	\$ of Horses & Mules	# of Cattle	\$ of Cattle	# of Sheep & Goats	\$ of Sheep & Goats	# of Swine	\$ of Swine
—	—	120	600	—	—	—	—	—	—	—	—	—	—	—	—	—	—

Date 12/22/92 Supervisor R. Kimball

State of Oregon

SS

County of Coos

I, hereby certify that I have compared this abstract with the original record on file in my office and custody, and that it is a true and correct abstract of that original.

Dated this 28th day of December, 1992.

COOS COUNTY TAX DEPARTMENT

By Karen Jonson

COOS COUNTY, OREGON
 ABSTRACT OF
 ASSESSMENT & TAX ROLL

Tax Year	Assess&Tax/ Pers. Prop. Roll	Assess&Tax Roll	Personal Property Roll	Vol. No.	Pg. No.	NAME	School Dist.	Sec	Twsp.	Range	LAND DESCRIPTION							
1919			✓	1	110	Roberts Brothers	38				Templeton							
# Acres Tillable Land	\$ of Tillable Land	# Acres Non-Till. Land	\$ of Non-Till. Land	\$ of Bldg & Other Imp.	\$ of Rolling Stock	\$ of Steamboats, Sailboats, Stationery Engines & Manufact'g Machinery	\$ of Merch'ndise & Stock in Trade	Farming Implements Wagons, Carriages Etc.	Household Furniture, Watches, Jewelry Etc.	# of Horses & Mules	\$ of Horses & Mules	# of Cattle	\$ of Cattle	# of Sheep & Goats	\$ of Sheep & Goats	# of Swine	\$ of Swine	
—	—	—	—	—	—	130	—	850	—	3	300	67	2465	32	225	12	100	

Date 12/22/92 Supervisor R. Kimball

RECEIVED

JAN 05 1993

WATER RESOURCES DEPT.
 SALEM, OREGON

COOS COUNTY, OREGON
 ABSTRACT OF
 ASSESSMENT & TAX ROLL

Tax Year	Assess&Tax/ Pers. Prop. Roll	Assess&Tax Roll	Personal Property Roll	Vol. No.	Pg. No.	NAME	School Dist.	Sec	Twsp.	Range	LAND DESCRIPTION							
1924			✓	1	97	Roberts Joe & Alice	38				Lafayette							
# Acres Tillable Land	\$ of Tillable Land	# Acres Non-Till. Land	\$ of Non-Till. Land	\$ of Bldg & Other Imp.	\$ of Rolling Stock	\$ of Steamboats, Sailboats, Stationery Engines & Manufact'g Machinery	\$ of Merch'ndise & Stock in Trade	Farming Implements Wagons, Carriages Etc.	Household Furniture, Watches, Jewelry Etc.	# of Horses & Mules	\$ of Horses & Mules	# of Cattle	\$ of Cattle	# of Sheep & Goats	\$ of Sheep & Goats	# of Swine	\$ of Swine	
								50		2	120	31	80	4	0	2	15	

Date 12/22/92 Supervisor J. Anglin

State of Oregon

ss

County of Coos

I, hereby certify that I have compared this abstract with the original record on file in my office and custody, and that it is a true and correct abstract of that original.

Dated this 28th day of December, 1992.

COOS COUNTY TAX DEPARTMENT

By Karen Jonsson

COOS COUNTY, OREGON
 ABSTRACT OF
 ASSESSMENT & TAX ROLL

Tax Year	Assess&Tax/ Pers. Prop. Roll	Assess&Tax Roll	Personal Property Roll	Vol. No.	Pg. No.	NAME	School Dist.	Sec	Twsp.	Range	LAND DESCRIPTION						
1992			✓	1	195	Mason Preston	38				Lakeside						
# Acres Tillable Land	\$ of Tillable Land	# Acres Non-Till. Land	\$ of Non-Till. Land	\$ of Bldg & Other Imp.	\$ of Rolling Stock	\$ of Steamboats, Sailboats, Stationery Engines & Manufact'g Machinery	\$ of Merch'ndise & Stock in Trade	Farming Implements Wagons, Carriages Etc.	Household Furniture, Watches, Jewelry Etc.	# of Horses & Mules	\$ of Horses & Mules	# of Cattle	\$ of Cattle	# of Sheep & Goats	\$ of Sheep & Goats	# of Swine	\$ of Swine
								25		2	80	20	200	-	-	1	10

Date 12/22/92 Supervisor J. Anglin

RECEIVED

JAN 05 1993

WATER RESOURCES DEPT.
 SALEM, OREGON

COOS COUNTY, OREGON
 ABSTRACT OF
 ASSESSMENT & TAX ROLL

Tax Year	Assess&Tax/ Pers. Prop. Roll	Assess&Tax Roll	Personal Property Roll	Vol. No.	Pg. No.	NAME	School Dist.	Sec	Twsp.	Range	LAND DESCRIPTION						
1994			✓	4	88	Mason Preston	38	25	23	12	Lakeside						
# Acres Tillable Land	\$ of Tillable Land	# Acres Non-Till. Land	\$ of Non-Till. Land	\$ of Bldg & Other Imp.	\$ of Rolling Stock	\$ of Steamboats, Sailboats, Stationery Engines & Manufact'g Machinery	\$ of Merch'ndise & Stock in Trade	Farming Implements Wagons, Carriages Etc.	Household Furniture, Watches, Jewelry Etc.	# of Horses & Mules	\$ of Horses & Mules	# of Cattle	\$ of Cattle	# of Sheep & Goats	\$ of Sheep & Goats	# of Swine	\$ of Swine
								25		1	40	20	200	-	-	-	-

Date 12/22/92 Supervisor R. Kimball

State of Oregon

SS

County of Coos

I, hereby certify that I have compared this abstract with the original record on file in my office and custody, and that it is a true and correct abstract of that original.

Dated this 28th day of December, 1992.

COOS COUNTY TAX DEPARTMENT

BY Karen Jonsson

PART I: BACKGROUND INFORMATION

JAN 9 5 1963

THE BENJAMIN ROBERTS FAMILY

RESEARCHED BY J. S. LEE
TUMAS, OREGON

"Monson Memories" begins with material from Inez (Benson) Wilson's unpublished book "BENJAMIN and MARY ANN (THOMAS) ROBERTS and THEIR FAMILIES" because Iscah Roberts was their oldest daughter.

BENJAMIN ROBERTS, born March 6, 1845, in Batley, Yorkshire, England, and MARY ANN THOMAS, born July 12, 1850, near Merthyr-Tydfil, South Wales, were married January 2, 1866, at Neff's Farm, Barton, Maryland. He had emigrated with his parents from England in 1865, she when one year old with her parents. At the time of their marriage, he was 20 years of age and she was 15.

Benjamin worked in the coal mines in Allegany County, Maryland, as the family did in their homeland at Batley, England. Their two oldest children were born in Lonaconing, Maryland. Iscah (named after his sister) in 1866 and Amelia Jane, another sister, in 1869. Before their third child was born, they left Maryland and by way of Cape Horn moved to Mortonville, Contra Costa County, California. There David was born May 22, 1871. Then later they continued on to Coos County, Oregon, where Benjamin was employed at the Flanagan and Mann Coal Mine at Newport. (The name was changed to Libby when a Post Office was established and it was learned there already was a Newport Post Office farther up the coast.)

Three more children were born at Newport: Emma, March 12, 1873; Elizabeth Ann, February 28, 1875, who died while a child, and James Stubley, January 15, 1877.

In 1879, Benjamin and Mary Ann took up a homestead at Ten Mile. To reach there they traveled by boat up Haynes Inlet, then by horse and wagon or walking over the hill. Benjamin continued working at the mine, while the rest of the family lived at the homestead.

Iscah married Nels Monson, who also homesteaded at Ten Mile adjoining the Roberts' place, on May 22, 1882. She was 15 years old at the time. Five more children were born to the Roberts: Edith, April 22, 1882; George, August 29, 1884; Abraham, September 22, 1886; Allen Thomas, September 17, 1889, and Joseph Milton, February 8, 1891.

Amelia Jane "Janey" married Rufus Stewart, September 17, 1890. They had a daughter Minnie. Amelia Jane died March 7, 1895, with childbirth. The Roberts raised their grandchild as well as their daughter Emma's three children when she was separated from her husband Charles Markham. So with their own 11 children and 4 grandchildren to raise, they had quite a large family! (Amelia Jane was probably the first person to be buried at the Templeton Cemetery.)

(The Templeton Post Office was established June 21, 1898, east of Ten Mile Lake. It was called Templeton after Robert Templeton, a bachelor who was the main person getting the route started.) Albina Coleman was the first of four postmasters. Others were Edward Taylor, Benjamin Roberts, and Miss Greta Walker. The mail was carried by boat and horseback from Marshfield to Gardiner, Oregon. Some of the known mail-carriers were: Lemuel and William Copple, Dale and Merl Holden and Rudy Sandine. The Post Office was discontinued February 28, 1917.

In 1907, Mary Ann and Benjamin made their first trip back to Maryland since leaving in 1870. They presumably traveled by train. Both of their parents had died since they left. Mary Ann brought back a hooked rug her sister Amelia Jane McCormick had made and had given to her. Mrs. Andrew Wilson of North Bend, Oregon still has this rug. (1980).

On January 3, 1909, Mary Ann died of cancer. She had been ill for some time.

On March 1, 1913, Benjamin rented the farm to his three sons: Abraham, Allen, and Joseph for \$500 a year. After that it was always called "The Boys" place. Esther Monson was their housekeeper for many years.

umbelliferous genus *Ferula* and used in medicine", as explained in the American College Dictionary. So now you know! The horrible garlic-like smell was enough to frighten away almost anything. At any rate we were a very healthy lot. (Two neighbor children died one year from Diphtheria.)

Grandfather always had a supply of rock candy, white and pink, for us children, as well as hourhound drops and licorice, which he liked best of all. Mamma said that when I was real small and just beginning to talk, he taught me how to say Australia in Swedish. He would hold me on his lap and ask where I came from, and I would answer "Owstrawlia"! When the first "Talking machine" was displayed at the Central Hotel downtown, it was Grandfather who took us to see it. There it was on a table in the middle of this large room. For ten cents we listened through something resembling a stethoscope and heard a faraway voice singing "Molly, Molly, always so jolly, Mollie and I and the Baby".

I remember his collapsible Spy Glass which he let us look at the moon through. It was about 16 or 18 inches long, with a brown covering and it had two smaller metal sections that pulled out, making it in all probably about 30 inches long. We loved to look at distant objects and when we looked through the other end everything seemed very far away. I don't know what became of it, but I do have his old snuff box which he always carried in his vest pocket. It is tiny - just two and a half inches long, oval shaped and made of birch bark with a little leather loop on top to open it with.

When we were small, Grandfather used to lie face down and have us walk up and down his back bone in our stocking feet. He said it felt great and was good for the spine. Also he used to measure us on our birthdays - height, weight, and how far we could reach - and he put it down in a little book.

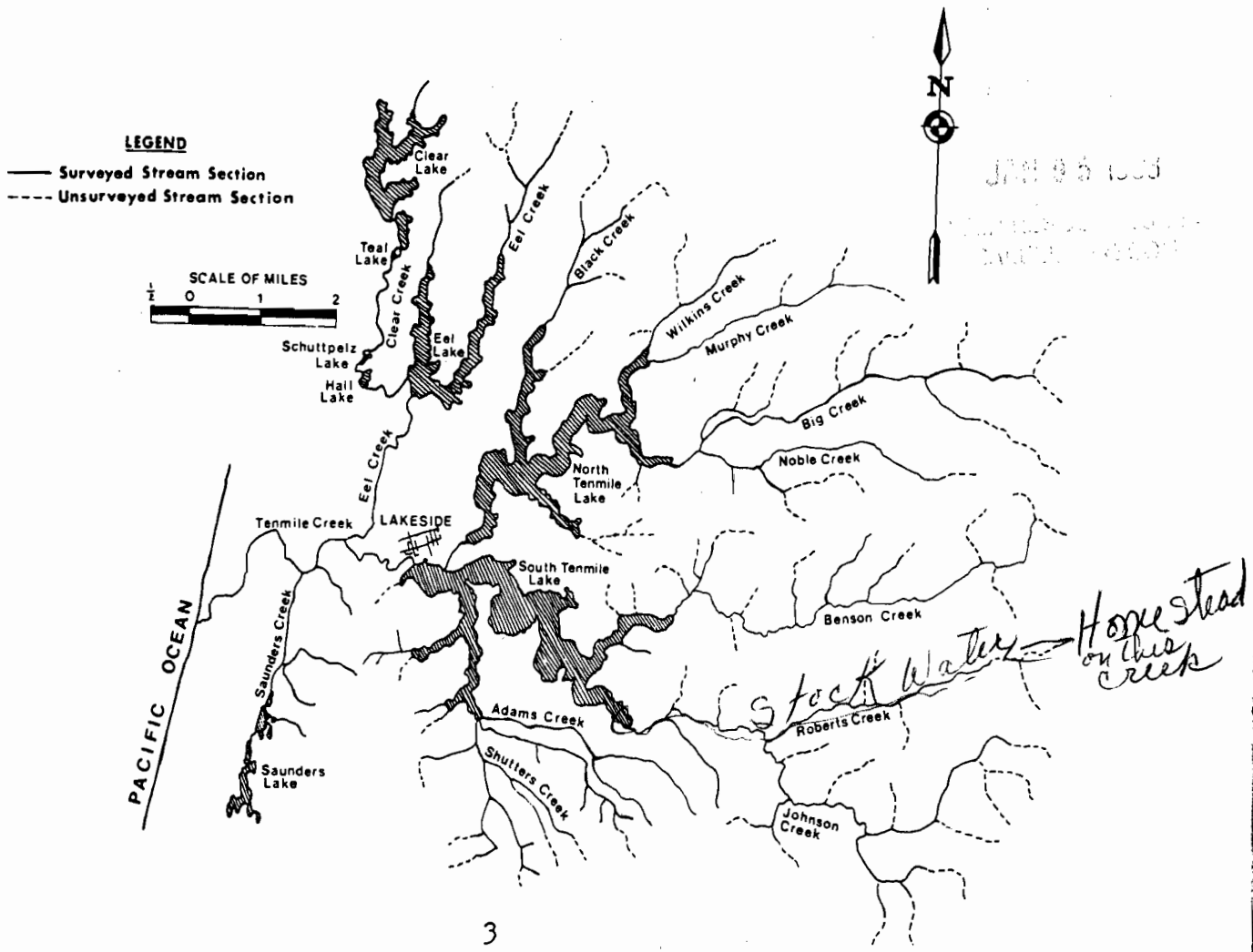

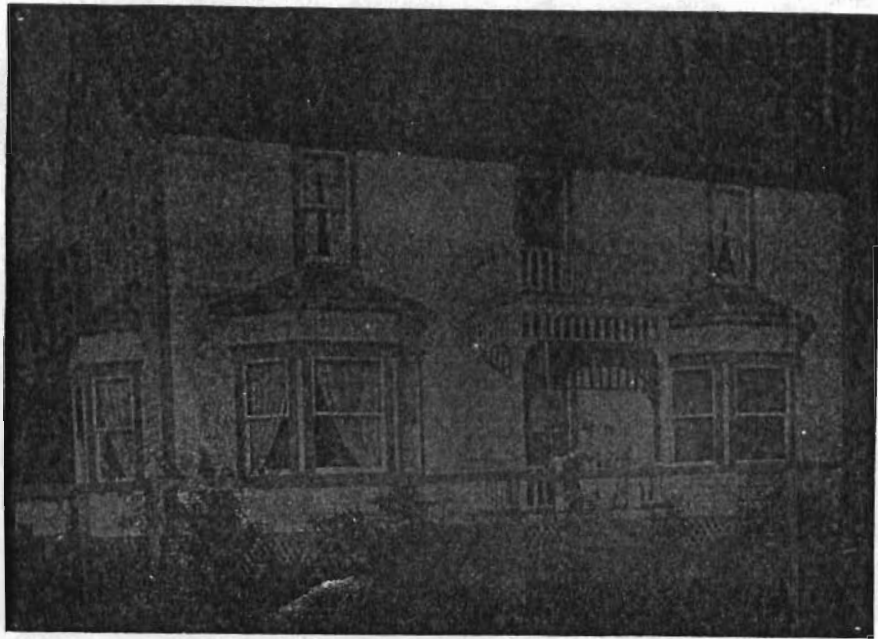

FRONT VIEW OF THE ROBERTS' HOUSE



VIEW OF THE BACK OF THE ROBERTS' HOUSE

Esther Monson, George, Abraham, Allan and Joe Roberts
(not necessarily in that order)

RECEIVED

JAN 05 1993

ER RESOURCES DEPT.
SALEM, OREGON



RECEIVED

JAN 05 1993

THE ROBERTS FAMILY in 1887

Back Row: Jane, David, Emma and Iscah

Middle Row: Abraham on Mother's lap, Jim, Father

Front Row: Edith and George

WATER RESOURCES DEPT.
SALEM, OREGON



YOUNGER ROBERTS' CHILDREN and PARENTS about 1900

Standing: Allan, George, Edith, Abraham, and Joe

Seated: Benjamin and Mary Ann, Edith Markham in front

CONTINUING ASSESSMENT ROLL OF TAXABLE REAL PROPERTIES OF

				DESCRIPTION OF PROPERTY								
				SUBDIVISION			TAX LOT NUMBER	SECTION	TOWNSHIP			
364.00							1	25				
YEAR OF ASSESSMENT	DEED RECORD		NAME OF OWNER	TOTAL ACRES	ACREAGE AND VALUES							
	BOOK	PAGE			TILLABLE ACRES	VALUE	NON-TILLABLE ACRES	VALUE	TIMBER ACRES	VALUE	STRUCTURAL IMPROVEMENTS	FIXED MACHINERY AND EQUIPMENT
			BROUGHT FORWARD									
1957	130	444	Preston & A. Monson	281.00			5,310		50			5,360
1958	71	1096, 1212	James Monson; Joseph Monson; William & Dorothy Monson; and Robert A. & Lois J. Monson	56.95			4,390					4,390
1959	71	1100					4,350					4,350
1960	87	21004	Thomas W. Monson; Joseph H. Monson; & Robert A. & Lois J. Monson				17,410					
1961							17,450					
1962							17,930					
1963	71	2-55647	Joseph H. Monson; & Robert A. Monson				17,930					
1964							17,900					
1965							22,160					
1966							24,650					
1967							15,900					
1968							22,650					
1969							22,650					
1970							22,650					
1971	71	2-55647	Joseph H. Monson; & Robert A. Monson				22,650					
1972	71	2-55643	Robert A. Monson				22,650					
1973							22,650					
1974							22,650					
1975							22,650					
1976							22,650					
1977							22,650					
1978							22,650					
1979							22,650					
1980							22,650					
1981							22,650					
1982							22,650					
1983							22,650					
1984							22,650					
1985							22,650					
1986							22,650					
1987							22,650					
1988							22,650					
1989							22,650					
1990							22,650					
1991							22,650					
1992							22,650					
1993							22,650					

RECEIVED
 JAN 05 1993
 WATER RESOURCES DIV
 SALEM, OREGON

CONTINUING ASSESSMENT ROLL OF TAXABLE REAL PROPERTIES OF

360 866.00	DESCRIPTION OF PROPERTY		
	SUBDIVISION	TAX LOT NUMBER	SECTION
	SW 1/4	3	25

YEAR OF ASSESSMENT	DEED RECORD		NAME OF OWNER	TOTAL ACRES	ACREAGE AND VALUES										
	VOL.	PAGE			TILLABLE ACRES	VALUE	NON-TILLABLE ACRES	VALUE	TIMBER ACRES	VALUE	STRUCTURAL IMPROVEMENTS	OFFICE MACHINERY AND EQUIPMENT	TOTAL VALUE		
1943	134	30	C. B. Monson, et al	40			40	120							12
1945			Monson Brothers												
1947															
1971	71-2-55647		Thomas W. Monson; Joseph H. Monson; & Robert A. Monson	40.00				1,440							
1975	75-4-37813			37.59				1,350							
1971								1,420							
1972								1,490							
1972								1,600							
1978								2,110							
1984								2,400							
1976	76-6-8724														
1977	76-12-18749														
1978	77-10-17507		George W. Monson, et al; & Robert A. Monson, et al												

RECEIVED
 JAN 05 1993
 WATER RESOURCES DEPT
 SALEM, OREGON

CONTINUING ASSESSMENT ROLL OF TAXABLE REAL PROPERTIES OF COOS COUNTY

373
*Recorded
 in 1951
 Purchased
 on 3/2*

SERIAL NUMBER	DESCRIPTION OF PROPERTY				
	SUBDIVISION	TAX LOT NUMBER	SECTION	TOWNSHIP	RANGE
	HEWLETT	2	26	25	

YEAR OF ASSESSMENT	DEED BOOK		NAME OF OWNER	TOTAL ACRES	ACREAGE AND VALUES										
	VOL.	PAGE			TILLABLE ACRES	VALUE	NON-TILLABLE ACRES	VALUE	TIMBER ACRES	VALUE	STRUCTURAL IMPROVEMENTS	APPROX. MACHINERY AND EQUIPMENT	TOTAL VALUE	EXEMPTION	
1943	130	44	Preston A. Monson	40			40	120						120	
1944															
1947															

RECEIVED
 JAN 05 1993
 STATE OF OREGON
 SALES PERSON

COUNTY AND ASSESSMENT ROLL OF TAXABLE REAL ESTATE - 1933

TAXPAYER'S NAME		DESCRIPTION OF PROPERTY		
		SUBDIVISION	TAX LOT NUMBER	SECTION
<i>Handwritten: [unclear] 5th St</i>		<i>Swamp</i>	4	86

*Acc #
375.00
374.00*

YEAR	TAX ASSESSED		NAME OF OWNER	TOTAL ACRES	ACREAGE AND VALUES								
	VAL.	SECS.			TILLABLE ACRES	VALUE	NON-TILLABLE ACRES	VALUE	TIMBER ACRES	VALUE	STRUCTURE IMPROV. MONYS	FIXED MACHINERY AND EQUIPMENT	
1945	134	30	C. S. Hanson, et al.	40	2.83	130	37.17	515					
			Hanson Brothers										

RECEIVED

JAN 05 1933

WATER RESOURCES DEPT.
SALEM, OREGON

CONTINUING ASSESSMENT ROLL OF TAXABLE REAL PROPERTIES OF C

377

over for 1964

277 Improvement to Robert D. Lee

YEAR OF ASSESSMENT	DEED RECORD		NAME OF OWNER	TOTAL ACRES	ACRES AND VALUES							
	VOL.	PAGE			TAXABLE ACRES	WATER	NON-TAXABLE ACRES	VALUE	TIMBER ACRES	VALUE	STRUCTURE IMPROVEMENTS	OTHER IMPROVEMENTS
1943	130	217	J. L. M. Raymond	217.57	47.67	4760	160.0	2105		710		2815
1944												
1946				217.57	47.67	4760	160.0	2105		1010		3115
1947												
1952												
1953				217.57	47.67	4760	160.0	2105		4625		1165
1955						4046		2105		4625		307
1956						3332		2252		1919		1053
1957						167		307				
1957						3167		1000				
1957						166						
1957						2222						
1958								3075		4270		7345
1959								3075		4140		7215
1960												
1961								3715		5525		9240
1962										1000		1000

RECEIVED

JAN 0 5 1973

TERR. RESOURCES DEPT. GREENSBORO, N.C.

MAP
T23 R12 S25 TL 600

CODE
13.02

CLASS ~~544 542~~ ZONE EFU ~~AG20~~

ACCT
364.02

VALUATION SUMMARY OF REAL PROPERTY
COOS COUNTY, OREGON

"Potentially subject to additional Forest Land Tax (ORS 321.620-4)."

ASSESSMENT YEAR	TOTAL ACRES	ASSESSED VALUES				AP-PRaiser
		LAND	TIMBER	IMPROVEMENTS	TOTAL	
1978	52.31	13520	"Potentially subject to additional Forest Land Tax (ORS 321.620-4)."		13,520 ✓	DT

YR	ACCT	CODE	CLS	LAND	BLDG	TOT-VAL
79	364.02	13.02	544	14,770		14,770

30	364.02	OOPR	LAND	OOPR	BLDG	TOTAL VALUE
	13.02	544	OTHER LAND	15,830	OTHER BLDG	15,830

Equalized By B of E

81	364.02	OPR	LN	OPR	BL	TOTAL VALUE
	13.02	544	OTH LN	23,660	OTH BL	23,660

82	364.02	OPR	LN	OPR	BL	TOTAL VALUE
	13.02	544	OTH LN	21,660	OTH BL	21,660

33	364.02	OPR	LN	OPR	BL	TOTAL VALUE
	13.02	544	OTH LN	20,750	OTH BL	20,750

84	52.31	OTH		19,032		19,032
----	-------	-----	--	--------	--	--------

85	364.02	OPR	LN	OPR	BL	TOTAL VALUE
	13.02	542	OTH LN	17,735	OTH BL	17,735

86	T23 R12 S25 TL 600	(O)	(O)	TOTAL VALUE
	13.02 (542)	(N)	17,140 (N)	17,140

87	T23 R12 S25 TL 600	(O)	(O)	TOTAL VALUE
	13.02 (542)	(N)	17,126 (N)	17,126

88	T23 R12 S25 TL 600	(O)	(O)	TOTAL VALUE
	13.02 (542)	(N)	17,122 (N)	17,122

89	T23 R12 S25 TL 600	(O)	(O)	TOTAL VALUE
	13.02 (542)	(N)	17,215 (N)	17,215

90	T23 R12 S25 TL 600	(O)	(O)	TOTAL VALUE
	13.02 (542)	(N)	17,338 (N)	17,338

91	23S 12W 25 600 0	364.02			
----	------------------	--------	--	--	--

	52.31 13.02 542	17,559		17,559
--	-----------------	--------	--	--------

JAN 05 1983

92	23S 12W 25 600	364.02		
----	----------------	--------	--	--

	52.31 13.02 542	19,290		19,290
--	-----------------	--------	--	--------

COUNTY

MAP
T. T23 R12 S25 TL 500
 TAX LOT NUMBER

CODE
13.02
 CODE

CLASS
544
 CLASS

ZONE
E2FF EFU/E
 ZONE

ACCT
367.00
 ACCOUNT NO.

VALUATION SUMMARY OF REAL PROPERTY

COOS COUNTY, OREGON

Brought Forward

ASSESS- MENT YEAR	FLAG	ACRES	APPRAISED VALUES						AP- PRAIS- ER			
			CODE	CLASS	LAND		IMPROVEMENTS	TOTAL				
<i>84</i>		<i>41.54</i>	<i>13.02</i>	<i>544</i>	<i>OPR</i>	<i>OPR</i>	<i>OTH</i>	<i>10,708</i>	<i>OTH</i>	<i>19,200</i>	<i>29,908</i>	
85	367.00		OPR LN		OPR BL						TOTAL VALUE	
	13.02	544	OTH LN		OTH BL			9,530		18,500		28,030
86	T23 R12 S25 TL 500		13.02 (544)		(O) (N)			9,230 (N)		18,500	TOTAL VALUE	27,730
87	T23 R12 S25 TL 500		13.02 (544)		(O) (N)			9,177 (N)		18,500	TOTAL VALUE	27,677
88	T23 R12 S25 TL 500		13.02 (544)		(O) (N)			9,159 (N)		18,500	TOTAL VALUE	27,659
89	T23 R12 S25 TL 500		13.02 (544)		(O) (N)			9,535 (N)		18,500	TOTAL VALUE	28,035
90	T23 R12 S25 TL 500		13.02 (544)		(O) (N)			10,038 (N)		20,330	TOTAL VALU	30,368
<i>91</i>										<i>17,000</i>		<i>✓</i>
91	23S 12W 25 500 0		41.54 13.02 544					10,935		17,708		28,643
92	23S 12W 25 500		41.54 13.02 544					12,054		20,591		32,645

JAN 23 1993
 WATER...
 SALES...

MAP T23 R12 S25 TL 300 CODE 13.02 CLASS 440 ZONE ~~AG20~~ F ACCT 364.00

Brought Forward
VALUATION SUMMARY OF REAL PROPERTY
 DEER COUNTY, OREGON

ASSESSMENT YEAR	TOTAL ACRES	ASSESSED VALUES				CAP-RAISE PER
		LAND	TIMBER	IMPROVEMENTS	TOTAL	
1978	40.00	3,240			3,240	6M

YR	ACCT	CODE	CLS	LAND	BLDG	TOT-VAL
79	364.00	13.02	440	3,280		3,280
80	364.00	OOPR	LAND		OOPR BLDG	TOTAL VALUE
	13.02 440	OTHER	LAND	4,400	OTHER BLDG	4,400
81	364.00	OPR	LN		OPR BL	TOTAL VALUE
	13.02 440	OTH	LN	4,800	OTH BL	4,800
82	364.00	OPR	LN		OPR BL	TOTAL VALUE
	13.02 440	OTH	LN	5,000	OTH BL	5,000
82	364.00	OPR	LN		OPR BL	TOTAL VALUE
	13.02 440	OTH	LN	6,760	OTH BL	6,760
83	364.00	OPR	LN		OPR BL	TOTAL VALUE
	13.02 440	OTH	LN	5,600	OTH BL	5,600

85	364.00	OPR	LN		OPR BL	TOTAL VALUE
	13.02 440	OTH	LN	3,080	OTH BL	3,080

86	T23 R12 S25 TL 300 (O)	(O)	TOTAL VALUE
	13.02 (440) (N)	3,000 (N)	3,000
87	T23 R12 S25 TL 300 (O)	(O)	TOTAL VALUE
	13.02 (440) (N)	2,920 (N)	2,920
88	T23 R12 S25 TL 300 (O)	(O)	TOTAL VALUE
	13.02 (440) (N)	2,880 (N)	2,880
89	T23 R12 S25 TL 300 (O)	(O)	TOTAL VALUE
	13.02 (440) (N)	3,560 (N)	3,560
90	T23 R12 S25 TL 300 (O)	(O)	TOTAL VALUE
	13.02 (440) (N)	4,480 (N)	4,480

91	238 12W 25 300 0	364.00		
	40.00 13.02 440		6,120	6,120
92	238 12W 25 300	364.00		
	40.00 13.02 440		6,800	6,800

JAN 6 5 1993

DEER COUNTY, OREGON

MAP
T23 R12 S25 TL 100

CODE 13.02 CLASS 543542 ZONE F6-40 ACCT 365.00
EFO

Brought forward VALUATION SUMMARY OF REAL PROPERTY
COOS COUNTY, OREGON

ASSESSMENT YEAR	TOTAL ACRES	ASSESSED VALUES				AP-PRASER
		LAND	TIMBER	IMPROVEMENTS	TOTAL	
87A	1.84	420			420	BT
80	365.00	OOPR LAND		OOPR BLDG		TOTAL VALUE
	13.02	543 OTHER LAND	480	OTHER BLDG Equalized By B of E		480
81	365.00	OPR LN		OPR BL		TOTAL VALUE
	13.02	543 OTH LN	670	OTH BL		670
82	365.00	OPR LN		OPR BL		TOTAL VALUE
	13.02	543 OTH LN	650	OTH BL		650
83	365.00	OPR LN		OPR BL		TOTAL VALUE
	13.02	543 OTH LN	620	OTH BL		620
84	1.84	550			550	BT
85	365.00	OPR LN		OPR BL		TOTAL VALUE
	13.02	542 OTH LN	498	OTH BL		498
86	T23 R12 S25 TL 100 (O)		(O)			TOTAL VALUE
	13.02 (542) (N)		482 (N)			482
87	T23 R12 S25 TL 100 (O)		(O)			TOTAL VALUE
	13.02 (542) (N)		480 (N)			480
88	T23 R12 S25 TL 100 (O)		(O)			TOTAL VALUE
	13.02 (542) (N)		479 (N)			479
89	T23 R12 S25 TL 100 (O)		(O)			TOTAL VALUE
	13.02 (542) (N)		492 (N)			492
90	T23 R12 S25 TL 100 (O)		(O)			TOTAL VALUE
	13.02 (542) (N)		510 (N)			510
91	23S 12W 25 100 0		365.00			
	1.84 13.02 542			542		542
92	23S 12W 25 100		365.00			
	1.84 13.02 542			597		597

JAN 6 5 1973

MAP
T23 R12 S26 TL 100

ZONE
F

ACCT
372.00

TAX LOT NUMBER

ZONE

ACCOUNT NO.

FORWARD
191

VALUATION SUMMARY OF REAL PROPERTY

COOS COUNTY, OREGON

Potentially subject to additional
Potentially subject to additional
forest land tax (ORS 321.620-4).

YR	MAP NUMBER			TAX LOT	OOPR LAND	OOPR BLDGS.	TOTAL VALUE
FLAG	ACRE	CODE	(CLASS)	OTH. LAND	OTH. BLDGS.		
.91	23S	12W	26	100 0	372.00		
	6.01	13.02		440		920	920
.92	23S	12W	26	100	372.00		
	6.01	13.02		440		1,022	1,022

JAN 6 5 1993

MAP
T23 R12 S26

TL 100

CODE
13.02

CLASS
440

ZONE
~~AG-20~~ F

ACCT
372.00

Potentially subject to additional
Forest Land Tax (ORS 321.620-4)

VALUATION SUMMARY OF REAL PROPERTY
COOS COUNTY, OREGON

373

ASSESS- MENT YEAR	TOTAL ACRES	ASSESSED VALUES				AP- PRAIS- ER	
		LAND	TIMBER	IMPROVEMENTS	TOTAL		
77	5.53	3470			3470		
YR	ACCT	CODE	CLS	LAND	TIMB	BLDG	TOT-VAL
77	372.00	13.02	542	6,570			6,570
77	372.00	13.02	542	3,420			3,420
1979	6.01	490				490	
0	372.00	OOPR LAND		OOPR BLDG			TOTAL VALUE
	13.02 440	OTHER LAND	660	OTHER BLDG			660
11	372.00	OPR LN		OPR BL			TOTAL VALUE
	13.02 440	OTH LN	720	OTH BL			720
82	372.00	OPR LN		OPR BL			TOTAL VALUE
	13.02 440	OTH LN	750	OTH BL			750
2	372.00	OPR LN		OPR BL			TOTAL VALUE
	13.02 440	OTH LN	1,020	OTH BL			1,020
3	372.00	OPR LN		OPR BL			TOTAL VALUE
	13.02 440	OTH LN	840	OTH BL			840
84	6.01	649				649	
85	372.00	OPR LN		OPR BL			TOTAL VALUE
	13.02 440	OTH LN	463	OTH BL			463
86	86 T23 R12 S26 TL 100 (O)			(O)			TOTAL VALUE
	13.02 (440)			(N)	451 (N)		451
87	T23 R12 S26 TL 100 (O)			(O)			TOTAL VALUE
	13.02 (440)			(N)	439 (N)		439
88	T23 R12 S26 TL 100 (O)			(O)			TOTAL VALUE
	13.02 (440)			(N)	433 (N)		433
89	T23 R12 S26 TL 100 (O)			(O)			TOTAL VALUE
	13.02 (440)			(N)	535 (N)		535
90	T23 R12 S26 TL 100 (O)			(O)			TOTAL VALU
	13.02 (440)			(N)	673 (N)		673
91							

Continue to Enclosure 1003

20

MAP
T23 R12 S26 TL 200

ZONE
FF F

ACCT
373.01

VALUATION SUMMARY OF REAL PROPERTY

COOS COUNTY, OREGON *Pop Add Screen Jan '73 Farm '84*

District Assigned

YR	MAP NUMBER				TAX LOT	OOPR LAND	OOPR BLDGS.	TOTAL VALUE
FLAG	ACRE	CODE	(CLASS)		OTH. LAND	OTH. BLDGS.		
87	T23 R12 S26	TL 200						
		13.02	543		2332			2332
88	T23 R12 S26	TL 200			(O)	(O)		TOTAL VALUE
		13.02	(543)		(N)	2,313	(N)	2,313
89	T23 R12 S26	TL 200			(O)	(O)		TOTAL VALUE
		13.02	(543)		(N)	2,636	(N)	2,636
90	T23 R12 S26	TL 200			(O)	(O)		TOTAL VALUE
		13.02	(543)		(N)	3,075	(N)	3,075
91	238 12W 26 200 0					373.01		
		31.65	13.02	543			3,856	3,856
92	238 12W 26 200					373.01		
		31.65	13.02	543			4,275	4,275

JAN 1 1998

MAP
T23 R12 S26 TL 200

CODE
13.02

CLASS ZONE ACCT
542 543 AG-20 FE 373.01

VALUATION SUMMARY OF REAL PROPERTY
COOS COUNTY, OREGON

Disrad 1988

ASSESSMENT YEAR	TOTAL ACRES	ASSESSED VALUES				AP-PRAI-SER
		LAND	TIMBER	IMPROVEMENTS	TOTAL	
1971	32.00	1,020			1,020	✓
1972		1,280			1,280	✓
1973		4,800			4,800	✓ DT
1973		1,860 4,800			4,860 4,800	✓
1974		2,010 4,211			2,010 4,211	✓ Jr
1975		2,210 5,760			2,210 5,760	✓
1976		2,320			2,320	✓

YR	ACCT	CODE	CLS	LAND	TIMB	BLDG	TOT-VAL
77	373.01	13.02	542	3,870			3,870

YR	ACCT	CODE	CLS	LAND	TIMB	BLDG	TOT-VAL
77	373.01	13.02	542	2,320			2,320

8m 1979	31.65			2,340			2,340
------------	-------	--	--	-------	--	--	-------

YR	ACCT	CODE	CLS	LAND	BLDG	TOT-VAL
79	373.01	13.02	542	2,430		2,430

80	373.01	OOPR	LAND		OOPR	BLDG	TOTAL VALUE
	13.02	542	OTHER LAND	3,040	OTHER	BLDGE	3,040
					Equalized By B of E		
81	373.01	OPR	LN		OPR	BL	TOTAL VALUE
	13.02	542	OTH LN	3,600	OTH	BL	3,600
82	373.01	OPR	LN		OPR	BL	TOTAL VALUE
	13.02	542	OTH LN	4,400	OTH	BL	4,400
83	373.01	OPR	LN		OPR	BL	TOTAL VALUE
	13.02	542	OTH LN	3,800	OTH	BL	3,800
84	31.65			3,104			3,104
					"Potentially subject to additional Liability Tax (ORS 303.350)."		
85	373.01	OPR	LN		OPR	BL	TOTAL VALUE
	13.02	543	OTH LN	2,443	OTH	BL	2,443
86	T23 R12 S26	TL	200	(O)	(O)		TOTAL VALUE
	13.02	(543)	(N)	2,370	(N)		2,370
87	T23 R12 S26	TL	200	(O)	(O)		TOTAL VALUE
	13.02	(543)	(N)	2,332	(N)		2,332

Forward to the Envelope

MAP T23 R12 S26 TL 300 CODE 13.02 CLASS 440 ZONE ~~F640~~ F ACCT 374.00

VALUATION SUMMARY OF REAL PROPERTY 375
COOS COUNTY, OREGON

ASSESSMENT YEAR	TOTAL ACRES	ASSESSED VALUES				AP-PRAISE
		LAND	TIMBER	IMPROVEMENTS	TOTAL	
1977	49.28	6,900			6,900	

YR	ACCT	CODE	CLS	LAND	TIMB	BLDG	TOT-VAL
77	374.00	13.02	440	3,550			3,550
1978	49.28	4010				4010	8m

YR	ACCT	CODE	CLS	LAND	BLDG	TOT-VAL
79	374.00	13.02	440	4,060		4,060

80	ACCT	CODE	CLS	LAND	BLDG	TOT-VAL
374.00	OOPR	LAND				TOTAL VALUE
13.02 440	OTHER	LAND		5,450	OTHER BLDG	5,450

81	ACCT	CODE	CLS	LAND	BLDG	TOT-VAL
374.00	OPR	LN				TOTAL VALUE
13.02 440	OTH	LN		5,940	OTH BL	5,940

82	ACCT	CODE	CLS	LAND	BLDG	TOT-VAL
374.00	OPR	LN				TOTAL VALUE
13.02 440	OTH	LN		6,190	OTH BL	6,190

82	ACCT	CODE	CLS	LAND	BLDG	TOT-VAL
374.00	OPR	LN				TOTAL VALUE
13.02 440	OTH	LN		8,370	OTH BL	8,370

83	ACCT	CODE	CLS	LAND	BLDG	TOT-VAL
374.00	OPR	LN				TOTAL VALUE
13.02 440	OTH	LN		6,940	OTH BL	6,940

84	ACCT	CODE	CLS	LAND	BLDG	TOT-VAL
49.54		5350				5,350

85	ACCT	CODE	CLS	LAND	BLDG	TOT-VAL
374.00	OPR	LN				TOTAL VALUE
13.02 440	OTH	LN		3,815	OTH BL	3,815

86	ACCT	CODE	CLS	LAND	BLDG	TOT-VAL
T23 R12 S26 TL 300 (O)						TOTAL VALUE
13.02 (440) (N)				3,716 (N)		3,716

87	ACCT	CODE	CLS	LAND	BLDG	TOT-VAL
T23 R12 S26 TL 300 (O)						TOTAL VALUE
13.02 (440) (N)				3,616 (N)		3,616

88	ACCT	CODE	CLS	LAND	BLDG	TOT-VAL
T23 R12 S26 TL 300 (O)						TOTAL VALUE
13.02 (440) (N)				3,567 (N)		3,567

89	ACCT	CODE	CLS	LAND	BLDG	TOT-VAL
T23 R12 S26 TL 300 (O)						TOTAL VALUE
13.02 (440) (N)				4,409 (N)		4,409

90	ACCT	CODE	CLS	LAND	BLDG	TOT-VAL
T23 R12 S26 TL 300 (O)						TOTAL VALUE
13.02 (440) (N)				5,548 (N)		5,548

91	ACCT	CODE	CLS	LAND	BLDG	TOT-VAL
23S 12W 26 300 0				374.00		
49.54 13.02 440					7,580	7,580

92	ACCT	CODE	CLS	LAND	BLDG	TOT-VAL
23S 12W 26 300				374.00		
49.54 13.02 440					8,422	8,422

COUNTY

MAP
T23 R12 S26 TL 600

CODE
13.02

CLASS
542

ZONE
~~A6-20~~ EFU

ACCT
377.00

TAX LOT NUMBER

CODE

CLASS

ZONE

ACCOUNT NO.

VALUATION SUMMARY OF REAL PROPERTY
COOS COUNTY, OREGON

377.00

ASSESS- MENT YEAR	FLAG	ACRES	APPRAISED VALUES					AP - PRAIS- ER
			CODE	CLASS	LAND	IMPROVEMENTS	TOTAL	
1980		91.21	13.02	542	24,690		24,690	
81	377.00		OPR LN		OPR BL		TOTAL VALUE	
	13.02	542	OTH LN		OTH BL	36,410	36,410	
82	377.00		OPR LN		OPR BL		TOTAL VALUE	
	13.02	542	OTH LN		OTH BL	34,620	34,620	
83	377.00		OPR LN		OPR BL		TOTAL VALUE	
	13.02	542	OTH LN		OTH BL	32,710	32,710	
84		91.21			29,567		29,567	
85	377.00		OPR LN		OPR BL		TOTAL VALUE	
	13.02	542	OTH LN		OTH BL	27,052	27,052	
86	T23 R12 S26 TL 600 (O)				(O)		TOTAL VALUE	
	13.02 (542)				(N)	26,162 (N)	26,162	
87	T23 R12 S26 TL 600 (O)				(O)		TOTAL VALUE	
	13.02 (542)				(N)	26,099 (N)	26,099	
88	T23 R12 S26 TL 600 (O)				(O)		TOTAL VALUE	
	13.02 (542)				(N)	26,071 (N)	26,071	
89	T23 R12 S26 TL 600 (O)				(O)		TOTAL VALUE	
	13.02 (542)				(N)	26,565 (N)	26,565	
90	T23 R12 S26 TL 600 (O)				(O)		TOTAL VALUE	
	13.02 (542)				(N)	27,229 (N)	27,229	
91	23S 12W 26 600 0				377.00			
	91.21 13.02 542				28,414		28,414	
92	23S 12W 26 600				377.00			
	91.21 13.02 542				31,254		31,254	

JAN 05 1993

MAP
T23 R12 S26 TL 700

ZONE
EFU

ACCT
375.01

VALUATION SUMMARY OF REAL PROPERTY

COOS COUNTY, OREGON

Brought Forward *pot add* *Joseph Jay*

YR	MAP NUMBER			TAX LOT	OOPR LAND	OOPR BLDGS.	TOTAL VALUE
FLAG	ACRE	CODE	(CLASS)		OTH. LAND	OTH. BLDGS.	
87	T 23 R 12 S 26 TL 700						
	21.64	13.02	542		3367		3367
88	T23 R12 S26 TL 700				(O)	(O)	TOTAL VALUE
		13.02	(542)		(N)	3,354	(N) 3,354
89	T23 R12 S26 TL 700				(O)	(O)	TOTAL VALUE
		13.02	(542)		(N)	3,576	(N) 3,576
90	T23 R12 S26 TL 700				(O)	(O)	TOTAL VALUE
		13.02	(542)		(N)	3,875	(N) 3,875
91	23S 12W 26 700 0				375.01		
	21.64	13.02	542			4,410	4,410 ✓
92	23S 12W 26 700				375.01		
	21.64	13.02	542			4,868	4,868

JAN 4 8 1993

MAP
T23 R12 S26

TL 700

CODE
13.02

CLASS
542

ZONE
AG-20

ACCT
375.01

VALUATION SUMMARY OF REAL PROPERTY

*Potentially subject to additional Forest Land Tax (ORS 321.620-4).

COOS COUNTY, OREGON

Discard 1988

ASSESSMENT YEAR	TOTAL ACRES	ASSESSED VALUES				AP-PRaiser	
		LAND	TIMBER	IMPROVEMENTS	TOTAL		
1971	21.90	700	350		1,050	✓	
1972		880	940		1,820	✓	
1973		5,770	1,530		7,300	✓ DT	
1973		2,530	1,530		4,060	✓	
1973		5,770	1,530		7,300	✓	
1974		2,630	2,020		4,650	✓	
1974		5,770	2,020		7,790	✓	
1975		2,680	2,140		4,820	✓	
1975		6,920	2,140		9,060	✓	
1976		2,760	2,380		5,140	✓	
YR	ACCT	CODE	CLS	LAND	TIMB	BLDG	TOT-VAL
77	375.01	13.02	542	3,870			3,870
YR	ACCT	CODE	CLS	LAND	TIMB	BLDG	TOT-VAL
77	375.01	13.02	542	2,800			2,800
3m 1979	21.64			2,880			2,880
YR	ACCT	CODE	CLS	LAND		BLDG	TOT-VAL
79	375.01	13.02	542	3,050			3,050

30	375.01	OOPR LAND	OOPR BLDG	TOTAL VALUE
	13.02 542	OTHER LAND	OTHER BLDG	3,540
Equalized By B of E				3,540
81	375.01	OPR LN	OPR BL	TOTAL VALU
	13.02 542	OTH LN	OTH BL	4,890
82	375.01	OPR LN	OPR BL	TOTAL VALUE
	13.02 542	OTH LN	OTH BL	5,200
83	375.01	OPR LN	OPR BL	TOTAL VALUE
	13.02 542	OTH LN	OTH BL	4,710
84	21.64	4,068		4,068
85	375.01	OPR LN	OPR BL	TOTAL VALUE
	13.02 542	OTH LN	OTH BL	3,500
86	T23 R12 S26 TL 700 (O)	(O)		TOTAL VALUE
	13.02 (542)	(N)	3,393 (N)	3,393
87	T23 R12 S26 TL 700 (O)	(O)		TOTAL VALUI
	13.02 (542)	(N)	3,367 (N)	3,367

MAP T23 R12 S26 TL 800

CODE CLASS 13.02 440

ZONE ~~A6-20~~ F

ACCT 372.03

VALUATION SUMMARY OF REAL PROPERTY
COOS COUNTY, OREGON

"Potentially subject to additional Forest Land Tax (ORS 321.620-4)."

ASSESSMENT YEAR	TOTAL ACRES	ASSESSED VALUES				AP-PRaiser
		LAND	TIMBER	IMPROVEMENTS	TOTAL	
1978	42.99	3480			3480	DT
YR	ACCT	CODE	CLS	LAND	BLDG	TOT-VAL
79	372.03	13.02	440	3,530		3,530
80	372.03	OOPR	LAND	OOPR	BLDG	TOTAL VALUE
	13.02	440	OTHER LAND	4,730	OTHER BLDG	4,730
81	372.03	OPR	LN	OPR	BL	TOTAL VALUE
	13.02	440	OTH LN	5,160	OTH BL	5,160
82	372.03	OPR	LN	OPR	BL	TOTAL VALUE
	13.02	440	OTH LN	5,370	OTH BL	5,370
82	372.03	OPR	LN	OPR	BL	TOTAL VALUE
	13.02	440	OTH LN	7,270	OTH BL	7,270
83	372.03	OPR	LN	OPR	BL	TOTAL VALUE
	13.02	440	OTH LN	6,020	OTH BL	6,020
84	42.99		4643			4,643
85	372.03	OPR	LN	OPR	BL	TOTAL VALUE
	13.02	440	OTH LN	3,310	OTH BL	3,310
86	T23 R12 S26	TL	800 (O)	(O)		TOTAL VALUE
	13.02 (440)		(N)	3,224 (N)		3,224
87	T23 R12 S26	TL	800 (O)	(O)		TOTAL VALUE
	13.02 (440)		(N)	3,138 (N)		3,138
88	T23 R12 S26	TL	800 (O)	(O)		TOTAL VALUE
	13.02 (440)		(N)	3,095 (N)		3,095
89	T23 R12 S26	TL	800 (O)	(O)		TOTAL VALUE
	13.02 (440)		(N)	3,826 (N)		3,826
90	T23 R12 S26	TL	800 (O)	(O)		TOTAL VALUE
	13.02 (440)		(N)	4,815 (N)		4,815
91	23S 12W 26 800 0		372.03			TOTAL VALUE
	42.99 13.02 440			6,577		6,577
92	23S 12W 26 800		372.03			TOTAL VALUE
	42.99 13.02 440			7,308		7,308

JAN 18 1983

MAP
T23 R12 S26 TL 1000

ZONE
EFU

ACCT
372.02

VALUATION SUMMARY OF REAL PROPERTY

Brought Forward '90 COOS COUNTY, OREGON

YR	MAP NUMBER			TAX LOT	OOPR LAND	OOPR BLDGS.	TOTAL VALUE
FLAG	ACRE	CODE	(CLASS)		OTH. LAND	OTH. BLDGS.	
90	T23 R12 S26	TL 1000		(0)		(0)	TOTAL VALUE
	<i>19.95</i>	13.02	(502)	(N)	6,820	(N)	6,820
91	23S 12W 26	1000 0		372.02			✓
	19.95	13.02	502		6,949		6,949
92	23S 12W 26	1000		372.02			
	19.95	13.02	502		7,635		7,635

JAN 18 1993

MAP
T23 R12 S26

TL 1000

CODE
13.02

CLASS
502

ZONE
AG-20

ACCT
372.02

VALUATION SUMMARY OF REAL PROPERTY
COOS COUNTY, OREGON

Discard '90

ASSESS- MENT YEAR	TOTAL ACRES	ASSESSED VALUES				AP- PRAIS- ER	
		LAND	TIMBER	IMPROVEMENTS	TOTAL		
1974	21.45	9,200			9,200	JA	
1975		13,800			13,800	DT	
1975		5,290 13,800			5,290 13,800	CP	
1976	F	5290			5290		
YR	ACCT	CODE	CLS	LAND	TIMB	BLDG	TOT-VAL
77	372.02	13.02	504	5,560			5,560
<i>Bm</i> 1978	19.95			5540			5540
YR	ACCT	CODE	CLS	LAND		BLDG	TOT-VAL
79	372.02	13.02	502	6,030			6,030
30	372.02	OOPR	LAND		OOPR	BLDG	TOTAL VALUE
	13.02	502	OTHER LAND	6,460	OTHER	BLDG	6,460
81	372.02	OPR	LN		OPR	BL	TOTAL VALUE
	13.02	502	OTH LN	9,640	OTH	BL	9,640
82	372.02	OPR	LN		OPR	BL	TOTAL VALUE
	13.02	502	OTH LN	8,590	OTH	BL	8,590
33	372.02	OPR	LN		OPR	BL	TOTAL VALUE
	13.02	502	OTH LN	8,170	OTH	BL	8,170
84	19.95			7470			7,470
85	372.02	OPR	LN		OPR	BL	TOTAL VALUE
	13.02	502	OTH LN	6,935	OTH	BL	6,935
86	T23 R12 S26	TL	1000	(O)		(O)	TOTAL VALUE
	13.02	(502)		(N)	6,703	(N)	6,703
87	T23 R12 S26	TL	1000	(O)		(O)	TOTAL VALUE
	13.02	(502)		(N)	6,697	(N)	6,697
88	T23 R12 S26	TL	1000	(O)		(O)	TOTAL VALUE
	13.02	(502)		(N)	6,694	(N)	6,694
89	T23 R12 S26	TL	1000	(O)		(O)	TOTAL VALUE
	13.02	(502)		(N)	6,747	(N)	6,747

Forward to New Envelope

MAP T23 R12 S26 TL 1400 CODE 13.02 CLASS 503 543 FG-40 F ZONE ACCT 372.06

VALUATION SUMMARY OF REAL PROPERTY COOS COUNTY, OREGON

ASSESSMENT YEAR	TOTAL ACRES	ASSESSED VALUES				AP-PRASER
		LAND	TIMBER	IMPROVEMENTS	TOTAL	
1978	1.60	320			320 ✓	DT
YR	ACCT	CODE	CLS	LAND	BLDG	TOT-VAL
- 79	372.06	13.02	503	340		340
80	372.06	OOPR LAND		OOPR BLDG		TOTAL VALUE
	13.02 503	OTHER LAND	370	OTHER BLDG	Equalized By B of E	370
81	372.06	OPR LN		OPR BL		TOTAL VALUE
	13.02 503	OTH LN	530	OTH BL		530
82	372.06	OPR LN		OPR BL		TOTAL VALUE
	13.02 503	OTH LN	440	OTH BL		440
83	372.06	OPR LN		OPR BL		TOTAL VALUE
	13.02 503	OTH LN	400	OTH BL		400
84	1.60	349			349	
85	372.06	OPR LN		OPR BL		TOTAL VALUE
	13.02 503	OTH LN	597	OTH BL		597
85			306		306	
86	T23 R12 S26 TL 1400 (O)		(O)			TOTAL VALUE
	13.02 (543)		(N) 297 (N)			297
87	T23 R12 S26 TL 1400 (O)		(O)			TOTAL VALUE
	13.02 (543)		(N) 295 (N)			295
88	T23 R12 S26 TL 1400 (O)		(O)			TOTAL VALUE
	13.02 (543)		(N) 294 (N)			294
89	T23 R12 S26 TL 1400 (O)		(O)			TOTAL VALUE
	13.02 (543)		(N) 309 (N)			309
90	T23 R12 S26 TL 1400 (O)		(O)			TOTAL VALUE
	13.02 (543)		(N) 330 (N)			330
91	23S 12W 26 1400 O		372.06			TOTAL VALUE
	1.60 13.02 543			367		367 ✓
92	23S 12W 26 1400		372.06			TOTAL VALUE
	1.60 13.02 543			404		404

JAN 6 1983

COOS COUNTY

MAP CODE CLASS ZONE ACCT
 T₂ T23 R12 S25 TL 400 13.02 440 F 366.00
 TAX LOT NUMBER CODE CLASS ZONE ACCOUNT NO.

185
 *Potentially subject to additional Forest Land Tax (ORS 321.630)
EVALUATION SUMMARY OF REAL PROPERTY
COOS COUNTY, OREGON

Brought forward

ASSESSMENT YEAR	FLAG	ACRES	APPRAISED VALUES				AP - PRAISER	
			CODE	CLASS	LAND	IMPROVEMENTS		TOTAL
1985		37.52	13.02	440	<i>opr</i> <i>th</i>	<i>opr</i> <i>th</i>	3,527	
86		T23 R12 S25 TL	13.02	440	400 (O)	(O)	TOTAL VALUE	
					(N)	3,452 (N)	3,452	
87		T23 R12 S25 TL	13.02	440	(O)	(O)	TOTAL VALUE	
					(N)	3,339 (N)	3,339	
88		T23 R12 S25 TL	13.02	440	(O)	(O)	TOTAL VALUE	
					(N)	3,302 (N)	3,302	
89		T23 R12 S25 TL	13.02	440	(O)	(O)	TOTAL VALUE	
					(N)	4,090 (N)	4,090	
90		T23 R12 S25 TL	13.02	440	(O)	(O)	TOTAL VALUE	
					(N)	5,140 (N)	5,140	
91		23S 12W 25 400 0	37.52	13.02	440	366.00	7,016	7,016
92		23S 12W 25 400	37.52	13.02	440	366.00	7,804	7,804

JAN 23 1985

RECEIVED

JAN 05 1993

WATER RESOURCES DEPT.
SALEM, OREGON

Watermaster's Office
District No. 19
Coos County Courthouse
Coquille, OR 97423

Receipt Joe Monson

Date: December 30, 1992

Amount: \$ 200⁰⁰.

Pre-1909 application form.

Received by:

James Ding
Asst Watermaster Dist. XIX