

RECEIVED

JAN 14 1994

WATER RESOURCES DEPT.
SALEM, OREGON

Don Knauer
Adjudication Specialist
Water Resources Dept.
3850 Portland Rd NE
Salem, Or 97310

Dear Don

Enclosed are the following corrected maps:

- (1) Arita and Arlo Harwood SWR 542. I added the 1/16 lines and showed the location of the house.
- (2) Jane Muffett SWR 540 and SWR 539. I added the 1/16 lines.
- (3) Marcella Dailey SWR 452. I showed the location of the house.
- (4) Robert and Fontella Hankins SWR 454. These questions all concern the claimed use of irrigation. Mr. Hankins claims that there was irrigation of 5 acres of potatoe fields prior to 1909 and showed me where he thought it had been. As I explained in my final proof report there is currently no irrigation at this time and no sign that there has been in the near past. There is currently no point of diversion, no conveyance system and only an estimate of the original place of use. I have changed the hatchuring on the map to a dashed line to indicate that the irrigation is not a current use. If you have any questions about this I can be reached at 759-4467 or 267-2872.

Sincerely

Harvey Wilcox
Harvey Wilcox

PS: The Benson Creek Stock map is in their possession and I have asked them to send it to you. Also I am no longer an employee of Stuntzner Engineering. I have started my own business called Wilcox Land and Forestry Services, 759-4467, 3190 N. Lake Rd Lakeside, Or 97449. I can also be reached at Stuntzner Engineering as I finish up work that I have started for them.

RECEIVED

JUN 22 1993

WATER RESOURCES DIV.
SALEM, OREGON

LAND SURVEYING

ENGINEERING

FORESTRY

STUNTZNER ENGINEERING & FORESTRY

CLAIM OF BENEFICIAL USE AND SITE REPORT (PRE 1909 VESTED
RIGHT)

1/27/93

INFORMATION

THE PERMITTEE IS: JANE MUFFETT
3636 SHUTTERS LANDING RD.
NORTH BEND, OREGON 97459
PHONE: (503) 756-7538

I TALKED WITH JANE MUFFET ON SITE. THE CREEKS SHOWN ON MY
MAP RUN THROUGH THE PASTURE AND ARE ACCESSIBLE TO THE CATTLE
OVER MOST OF THEIR LENGTH. JANE TOLD ME THAT THE MAXIMUM
NUMBER OF CATTLE THEY RUN ARE 40 HEAD.

SOURCES

THE SOURCE OF WATER IS ADAMS CREEK, SHUTTER CREEK AND AN
UNNAMED STREAM.

DIVERSION POINT

THIS IS FOR INSTREAM STOCK WATERING ONLY.

MOTOR/PUMP

NO MOTOR

PIPE

NO PIPE

HEADS

NO HEADS

USES

THE WATER IS BEING USED FOR INSTREAM STOCK WATERING.

LIFT

NO LIFT

RECEIVED

JUN 22 1993

WATER RESOURCES DEPT.
SALEM, OREGON

CAPACITY

JANE TOLD ME THAT THE MAXIMUM NUMBER OF CATTLE THAT THEY RUN IS 40. AT 15 GALLONS PER DAY PER HEAD THIS GIVES 600 GAL/DAY.

SURVEY TIE

THE LOCATION OF THE STREAMS WERE TRACED FROM THE USGS MAP.

THE PRE 1909 WATER RIGHTS SURVEY AND INSPECTION OF THE USE ARE FOUND TO BE COMPLETED UNDER THE TERMS AND CONDITIONS OF PRE 1909 VESTED WATER RIGHTS AND WAS COMPLETED BY ME ON 5/25/93 AND THE FACTS CONTAINED ON THIS REPORT AND ACCOMPANYING PRE 1909 VESTED WATER RIGHTS MAP ARE CORRECT TO THE BEST OF MY KNOWLEDGE.

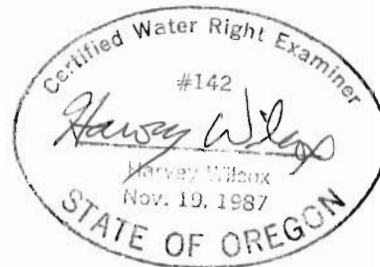

HARVEY WILCOX CWRE #142
EXPIRES 12/31/94

I, JANE MUFFETT, AGREE TO THE FINDINGS OF THE CWRE AND DO SUBMIT THIS SITE REPORT AND MAP AS MY CLAIM OF BENEFICIAL USE OF THE WATER AS PROVIDED UNDER THE TERMS AND CONDITIONS OF PRE 1909 VESTED WATER RIGHTS.

Jane M. Muffett
(SIGNATURE)

SWR 539

PRE-190 VESTED WATER RIGHT

Section 29 & 30 Township 23S Range 12W W.M.

Coos County

S19

S19 S20

S20

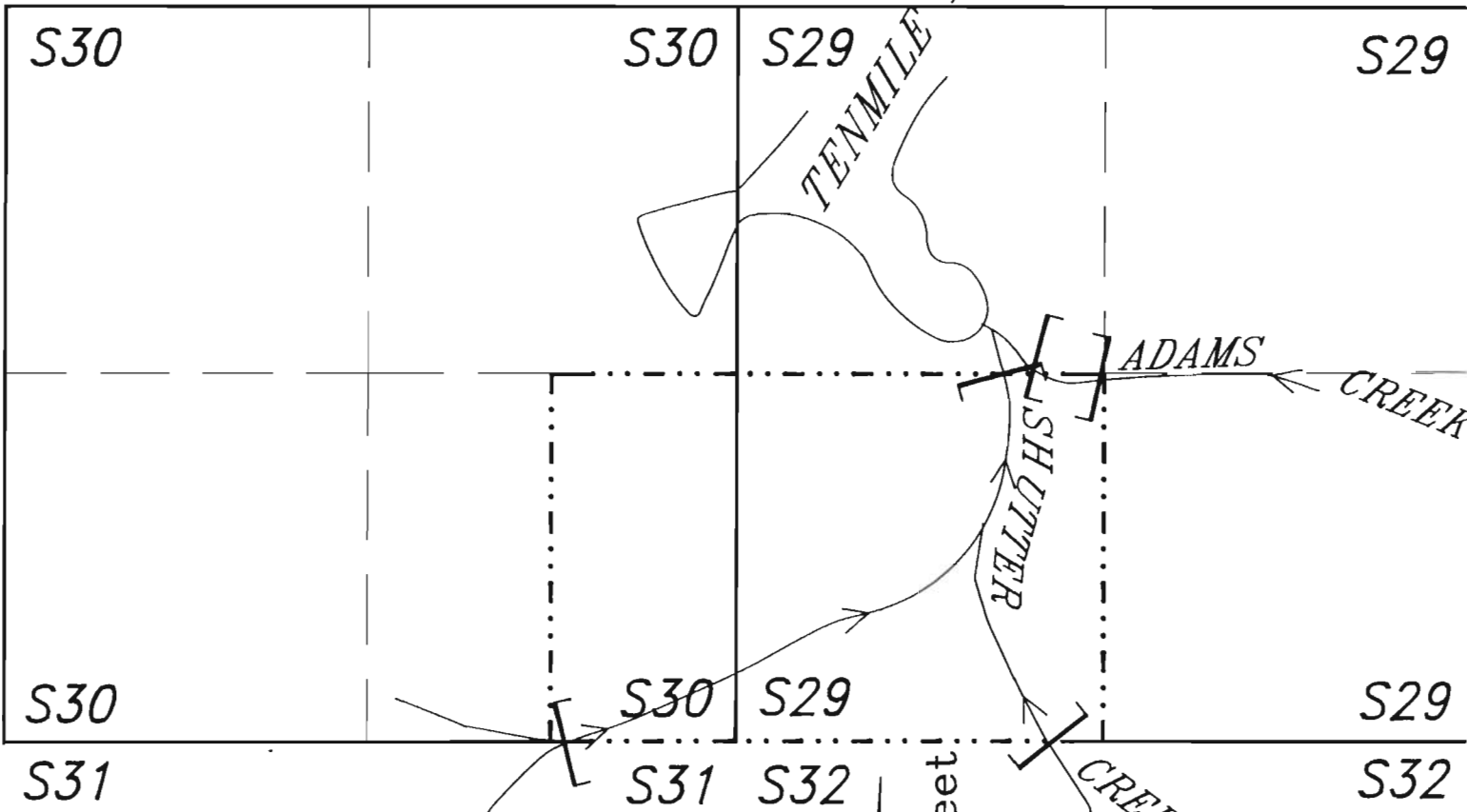

Legend

- Property Line
- Creek
- [] Stock Watering

Scale 1" = 1320 Feet

NOTE:

The instream water use is entirely located on property owned by the applicant.

IN THE NAME OF
Jane Muffett

Surveyed on May 25, 1993 by H.A. Wilcox

EXAMINERS DISCLAIMER STATEMENT

The preparation of this map was for the purpose of identifying the location of the Water Right only and has no intent to provide dimensions or location of property ownership lines.

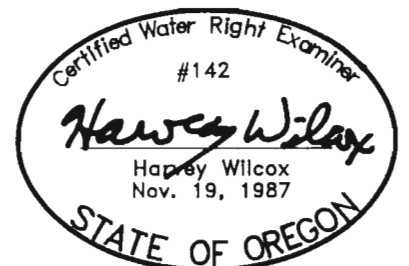

EXPIRES 12/31/94

May 25, 1993

Water Resources Department
Atten: Dwight French
3850 Portland Rd. NE
Salem, OR 97310

RECEIVED
JUN - 1 1993
WATER RESOURCES DEPT.
SALEM, OREGON

Dear Mr. French,

I have contracted with a Certified Water Right Examiner to prepare a map for claim SWR-539 on Shutters Creek and SWR-540 on Adams Creek. His name and address is:

Harvey Wilcox
Stuntzner Engineering
P.O. Box 118
Coos Bay, OR 97420

Sincerely,



Jane Muffett
3636 Shutters Landing Rd.
North Bend, OR 97459

SECTION 29 T.23S. R.12W. W.M.
COOS COUNTY

23 12 29
& INDEX

THIS MAP WAS PREPARED FOR
ASSESSMENT PURPOSE ONLY.

1"=400'

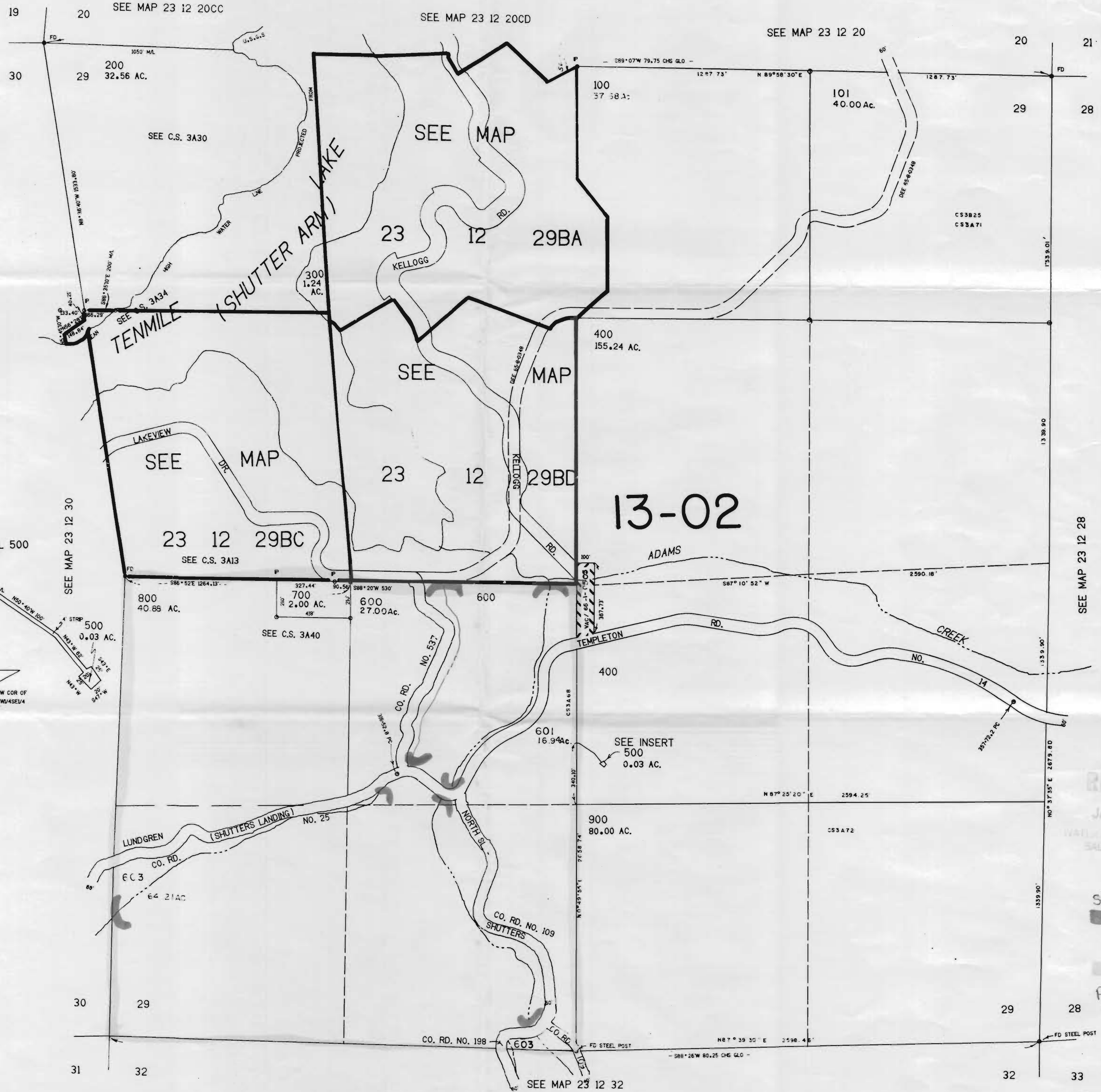

CANCELLED
602
102

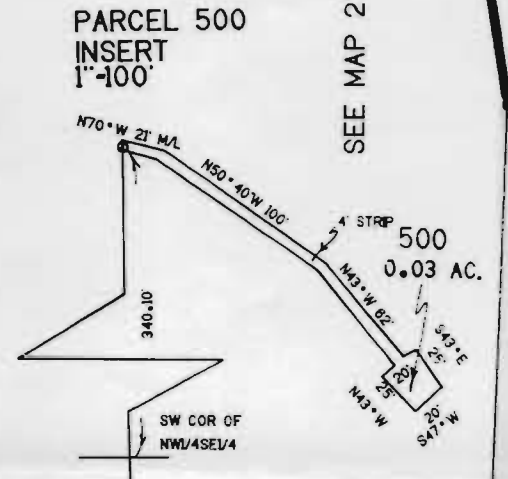

CONTROL — LAYOUT — TRACED — CHECKED

RECEIVED
JAN 05 1993
WATER RESOURCES DEPT.
SALEM, OREGON

stock water
property boundary

705.000

23 12 29
& INDEX

1030.000

SECTION 30 T.23S. R.12W. W.M.
COOS COUNTY

THIS MAP WAS PREPARED FOR
ASSESSMENT PURPOSE ONLY.

1"=400'

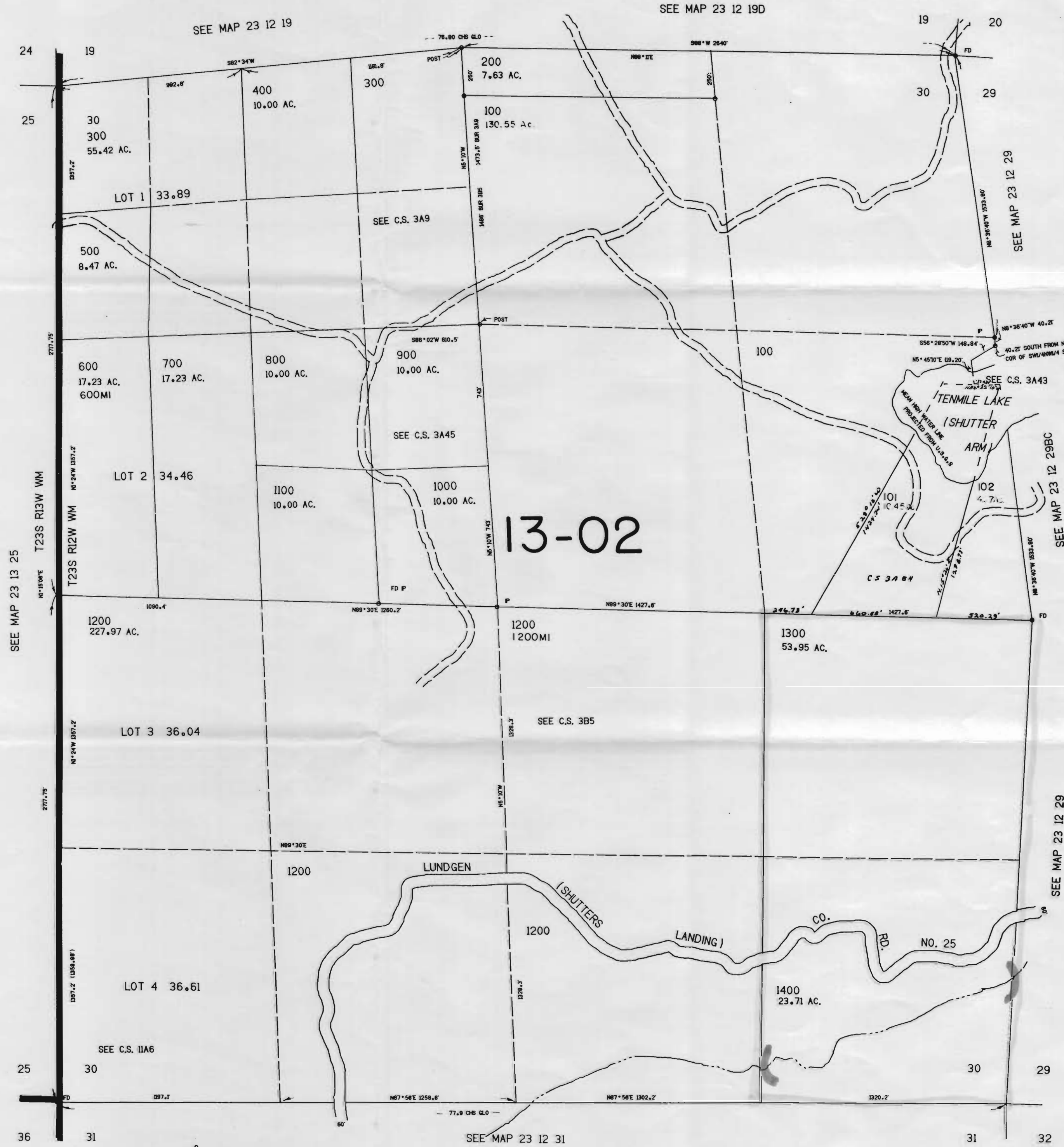

CONTROL — LAYOUT — TRACED — CHECKED

property boundary
stock water

RECEIVED

JAN 05 1993

WATER RESOURCES DEPT
SALEM, OREGON

Watermaster's Office
District No. 19
Coos County Courthouse
Coquille, OR 97423

Receipt

Name:

Jane Muffett

Date: December 31, 1992

Amount: \$ 400⁰⁰

Pre-1989 application form.(2)

Received by:

Terre L Woody

SURFACE WATER REGISTRATION CHECKLIST

(received after July 18, 1990)

CHECK BASIN MAP DWF NAME SOUTH COAST # 17 UNADJUDICATED AREA ? OK DWF
 RECEIPT # 96011 S W R NUMBER ~~540~~ 539
 CHECK ENCLOSURES DWF PRELIMINARY DATA BASE ENTRY DWF
 ACKNOWLEDGEMENT LETTER DWF ENTER ON STREAM INDEX _____
 CHECK QUADRANGLE MAP _____ CHECK GLO PLATS _____
 WATERMASTER CHECKLIST _____ PUBLIC NOTICE PUBLICATION SASA

FORM REVIEW

- _____ blanks filled in
- _____ signed
- _____ date received stamped

FEES: 200/400
 See File 540

MAP REVIEW

- source and trib
- diversion point location
- conveyances (pipes, ditch, etc.)
- place of use NEED 1/16" LINES
- scale
- township, range, section
- north arrow
- CWRE stamp
- disclaimer
- date survey was performed
- P.O.B. of survey
- dimensions and capacity of diversion system
- "beneficial use" type title
- "permanent-quality" paper

WATER RIGHT RECORD CHECK _____ FIELD INSPECTION _____
 FINAL FILE REVIEW _____ FINAL DATA BASE ENTRY _____
 ENTER ON PLAT CARDS _____

January 19, 1994

HARVEY WILCOX
3190 N LAKE ROAD
LAKESIDE OR 97449

RE: SWR-539

Dear Mr Wilcox,

This will acknowledge the receipt of map to support the pre-1909 vested water right claim in the name of JANE MUFFETT you returned with corrections and completions. I have added the map to the file. Thank you for your attention to this matter. If you have any questions, please give me a call.

Sincerely,

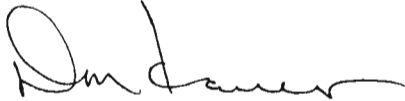

Don Knauer
Adjudication Specialist

J:\W\S\C\5\SWR-0539.004



December 28, 1993

HARVEY WILCOX
3190 N LAKE ROAD
LAKESIDE OR 97449

RE: File# SWR-539

DEAR HARVEY WILCOX,

The Water Resources Department (WRD) received a little over 600 surface water registration statements in December, 1992. All of the files have been set up and receipts for the fees have been sent. The next step is to insure the maps received in support of the claims are acceptable based on Oregon Revised Statutes (ORS) and Oregon Administrative Rules (OAR).

I am returning the map you prepared for Jane M. Muffett. You will find the item which requires completion or correction shown below. I have the description followed by the ORS or OAR site and paraphrased statute or rule.

place of use (¼ ¼)

ORS 539.240 (2) (d) (B) "The location of place of use by quarter-quarter section..." You must show the 1/16th lines on the map.

You must return the map before the claim can be processed. If you cannot have the map to the WRD within 60 days, please inform me as to when it can be expected. Please mark all correspondence with the file number.

As always, if you have any questions, please give me a call.

Sincerely,



Don Knauer
Adjudication Specialist

Enclosures

J:\WP51\SWR\CLAIMANT\5\SWR-0539.00M



June 23, 1993

JANE MUFFETT
3636 SHUTTERS LANDING RD
NORTH BEND OR 97459

RE: SWR-539 AND SWR-540

Dear Ms Muffett,

This will acknowledge the receipt of the maps and data prepared by a water right examiner to support your claim to a pre-1909 vested water right. These will be added to you files and reviewed in the future. If you have any questions, please give me a call.

Sincerely,



Don Knauer
Adjudication Specialist

599.003
J:\WIS\CL5\SWR-0540.002



3850 Portland Rd NE
Salem, OR 97310
(503) 378-3739
FAX (503) 378-8130

June 3, 1993

HARVEY WILCOX
STUNTZNER ENGINEERING
PO BOX 118
COOS BAY OR 97420

RE: Surface Water Registration Map

Dear MR WILCOX,

JANE MUFFETT has indicated to the Oregon Water Resources Department (WRD) that you have been hired to prepare the claim of beneficial use map for their Surface Water Registration Statement. Would you please inform me of your anticipated schedule of map preparation and submission to the WRD.

Please mark all correspondence related to this claim with the file number SWR-539.

Sincerely,

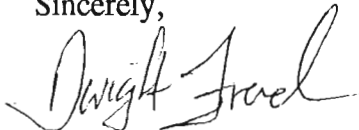

Dwight French
Adjudication Section

J:\WP51\SWR\CLAIMANT\SWR-0539.002

6-7-93 = STUNTZNER ENGINEERING CALLED TO SAY
WE CAN EXPECT THE MAP ABOUT THE
1ST WEEK OF AUGUST, 1993.
WEEK



April 23, 1993

JANE M MUFFETT
3636 SHUTTERS LANDING RD
NORTH BEND OR 97459

Dear JANE MUFFETT,

This will acknowledge that your Surface Water Registration Statement in the name of JANE M MUFFETT has been received by our office. The fees in the amount of \$400.00 have been received and our receipt #96011 is enclosed. Your registration statement has been numbered SWR-539. You have two claims. Claim SWR-539 is the one on Shutters Creek.

The map you submitted with your claim is not acceptable. ORS 539.240 (2) (d) requires the map be prepared by a Certified Water Right Examiner (CWRE). Within 60 days of this letter you must send a letter to this address indicating you have contracted with a CWRE to prepare your map. You should send your letter to my attention. In your letter you must identify the name of the CWRE who will prepare your registration statement map. We will contact the CWRE to arrange a map submittal deadline.

We will not be able to process your claim until we have received your map. If you have any questions regarding this process, please do not hesitate to give me a call.

Please feel free to contact this office if you have any questions.

Sincerely,

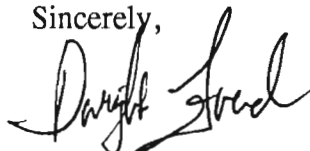

Dwight French
Adjudication Section

Enclosure

J:\WP51\SWR\CLAIMANTS\SWR-0539.001



3850 Portland Rd NE
Salem, OR 97310
(503) 378-3739
FAX (503) 378-8130

STATE OF OREGON
WATER RESOURCES DEPARTMENT

RECEIPT # **96011**

3850 PORTLAND ROAD NE
 SALEM, OR 97310
 378-8455/378-8130 (FAX)

RECEIVED FROM:

Dean M. Muffett

BY:

APPLICATION

PERMIT

TRANSFER

CASH:

CHECK: #

OTHER: (IDENTIFY)

24-12

TOTAL REC'D

\$ *400*

01-00-0 WRD MISC CASH ACCT

842.010 ADJUDICATIONS

831.087 PUBLICATIONS/MAPS

830.650 PARKING FEES Name/month

OTHER: (IDENTIFY)

\$ *400*

\$

\$

\$

REDUCTION OF EXPENSE

CASH ACCT.

\$

COST CENTER AND OBJECT CLASS

VOUCHER #

03-00-0 WRD OPERATING ACCT

MISCELLANEOUS:

840.001 COPY FEES

850.200 RESEARCH FEES

880.109 MISC REVENUE: (IDENTIFY)

520.000 OTHER (P-6): (IDENTIFY)

\$

\$

\$

\$

WATER RIGHTS:

842.001 SURFACE WATER

842.003 GROUND WATER

842.005 TRANSFER

WELL CONSTRUCTION

842.022 WELL DRILL CONSTRUCTOR

842.016 WELL DRILL OPERATOR

LANDOWNER'S PERMIT

EXAM FEE

\$

842.002

\$

842.004

\$

842.006

EXAM FEE

\$

842.023

\$

842.019

842.024

RECORD FEE

\$

\$

\$

LICENSE FEE

\$

\$

\$

06-00-0 WELL CONST START FEE

842.013 WELL CONST START FEE

MONITORING WELLS

\$

\$

CARD #

CARD #

45-00-0 LOTTERY PROCEEDS

864.000 LOTTERY PROCEEDS

\$

07-00-0 HYDRO ACTIVITY

LIC NUMBER

842.011 POWER LICENSE FEE(FW/WRD)

842.115 HYDRO LICENSE FEE(FW/WRD)

HYDRO APPLICATION

\$

\$

\$

RECEIPT #

96011

DATED:

1-6-93

BY:

D. Bushnell