

RECEIVED

JAN 12 1994

**WATER RESOURCES DEPT.
SALEM, OREGON**

January 10, 1994

Don Knauer
Adjudication Specialist
Water Resources Department
3850 Portland Rd. NE
Salem. OR 97310

RE: File# SWR-525

Dear Don Knauer,

Please find enclosed the corrected map for Sharon Watson Flood, et al, Holl, Flood, Graham, Lee, 5 Ring's. I hope this will fill the requirements that you expressed in your letter dated December 28, 1993.

If there is anything else that you need please feel free to contact my.

Sincerely,



Boyd W. Peterson

APPLICATION MAP



IN THE NAME OF: SHARON WATSON FLOOD, ET AL HOLL
FLOOD, GRAHAM, LEE, 5 RING'S INC.

SE 1/4, SEC. 6, T. 27 S., R. 11 W., WM

1 INCH = 400 FEET

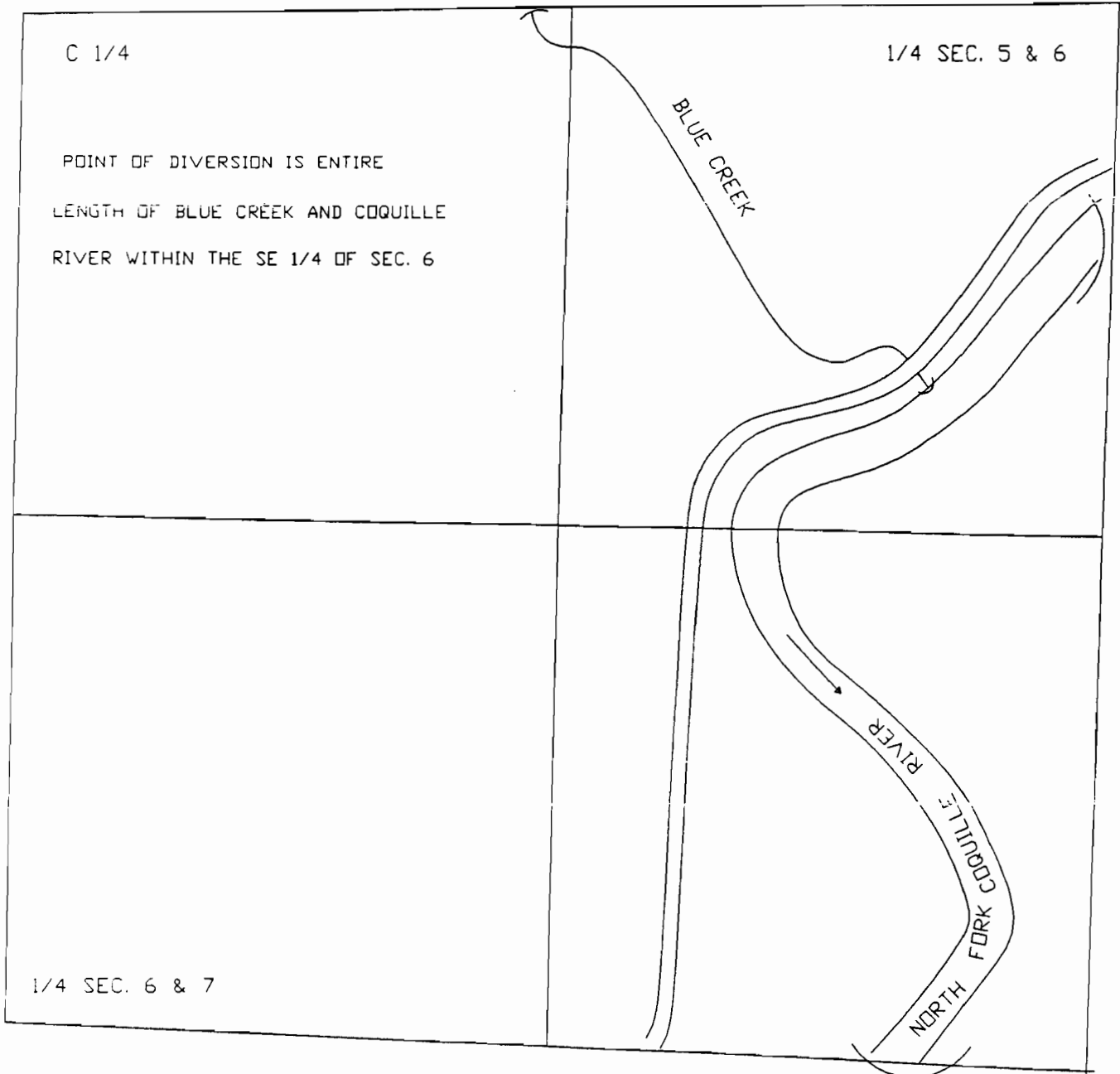

THE PURPOSE OF THIS MAP IS TO IDENTIFY THE
LOCATION OF THE WATER RIGHT. IT IS NOT INTENDED
TO PROVIDE INFORMATION RELATIVE TO THE
LOCATION OF PROPERTY OWNERSHIP BOUNDARY LINES.

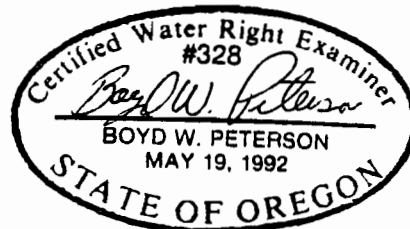

01-26-93

Route Slip



Date 02-10-93

TO:	Name	Division/Section	Initial	Date
1.	<i>Adjudication Section</i>			
2.				
3.				
4.				
5.				

<input checked="" type="checkbox"/>	as requested	investigate	per conversation
	approval	justify	prepare reply
	comment	necessary action	return with more detail
	confer	initial and return	review and circulate
	for your information	note and file	signature

Dist. #19

FROM: *Terre Woody* 396-3121 Phone No.

Central Stores 97677

See Other Side

Ext 254

RECEIVED

JAN 05 1993

WATER RESOURCES DEPT.
SALEM, OREGON

Watermaster's Office
District No. 19
Coos County Courthouse
Coquille, OR 97423

Receipt Flood, Graham Lee, 5 Rings Inc.

Date: December 30, 1992

Amount: \$ 200⁰⁰ (3 checks)

Pre-1989 application form.

Received by: Jerry L Woody.

December 30, 1992

RECEIVED

JAN 05 1993

WATER RESOURCES DEPT
SALEM, OREGON

Contents

1. certificate of water right - 1963
2. abstract of permit # 29287 (domestic water permit)
3. map # 29287 - showing barn site
4. copies of abstracts from assessment & tax rolls for:
1898, 1899, 1903, 1905, 1912, 1917, 1921, 1923,
1925, 1928, 1933, 1936-37 showing stock listed
5. copies of abstracts from assessment & tax rolls for:
1902, 1907, 1917, 1928, 1932, 1936-37, 1937-38
and 1942 showing ownership
6. copy of affidavit from Harold P. Gammon showing
continuous use for stock 1940-1975
7. copy of farm income and expenses filed by
family living on the property in 1980, 1984,
1986, and 1990
8. special assessment of farmland showing income
from stock in 1987, 1989, 1990 and 1991
9. deeds showing continuous ownership of the
property from 1879 to the present

RECEIVED

JAN 05 1963

WATER RESOURCES DEPT.
SALEM, OREGON

67-6-19066

STATE OF OREGON

COUNTY OF COOS

CERTIFICATE OF WATER RIGHT

This is to Certify, That WINNIE B. PIKE

of North Broadway, Coos Bay, State of Oregon, has made proof to the satisfaction of the STATE ENGINEER of Oregon, of a right to the use of the waters of

North Fork Coquille River for the purpose of domestic use of two families

under Permit No. 29267 of the State Engineer, and that said right to the use of said waters has been perfected in accordance with the laws of Oregon; that the priority of the right hereby confirmed dates from December 30, 1963

that the amount of water to which such right is entitled and hereby confirmed, for the purposes aforesaid, is limited to an amount actually beneficially used for said purposes, and shall not exceed 100 cubic feet per second

or its equivalent in case of rotation, measured at the point of diversion from the stream. The point of diversion is located in the NE 1/4 SE 1/4, Section 6, T. 27 S., R. 11 W., W. M. The diversion point is located 890 feet South and 530 feet East from the E-Corner

The amount of water used for irrigation, together with the amount secured under any other right existing for the same lands, shall be limited to - - - - - of one cubic foot per second

and shall conform to such reasonable rotation system as may be ordered by the proper state officer.

A description of the place of use under the right hereby confirmed, and to which such right is appurtenant, is as follows:

NE 1/4 SE 1/4
SE 1/4 SE 1/4
Section 6
T. 27 S., R. 11 W., W. M.

The right to the use of the water for the purposes aforesaid is restricted to the lands or place of use herein described.

WITNESS the signature of the State Engineer, affixed

this date, May 1, 1963

[Signature]
State Engineer

RECEIVED

JAN 05 1963

Abstract of Permit No. 29267 WATER RESOURCES DEPT.

SALEM, OREGON

Application No. 39337

Certificate No. 33910

Name Winnie E. Pike
Address 737 North Broadway
Coos Bay, Oregon

Source of water supply Blue Creek, trib. N. Fk. Coquille River

Use domestic use of two families

Point of diversion 890' S. & 530' E. from E4 cor. Sec. 6, being within NE1/4, SE1/4, Sec. 6, T. 27 S., R. 11 W., W. M., county of Coos

Number of acres

DESCRIPTION OF LAND TO BE IRRIGATED OR PLACE OF USE

Table with columns for Twp., Range, Sec., and quarter sections (NE1/4, NW1/4, SW1/4, SE1/4) for sections 6, 7, 8, 9, 10, 11, 12, 13, 14, 15, 16, 17, 18, 19, 20, 21, 22, 23, 24, 25, 26, 27, 28, 29, 30. Includes 'X' marks in the SE1/4 column for sections 6 and 11.

Priority date December 30, 1963

Amount of water 0.005 c.f.s.

Time limit to begin construction

Time limit to complete construction extended to extended to

Time limit to completely apply water extended to extended to

Remarks:

RECEIVED

JAN 25 1968

WATER RESOURCES DEPT
SALEM, OREGON

T.27S.R.IIW.W.M.

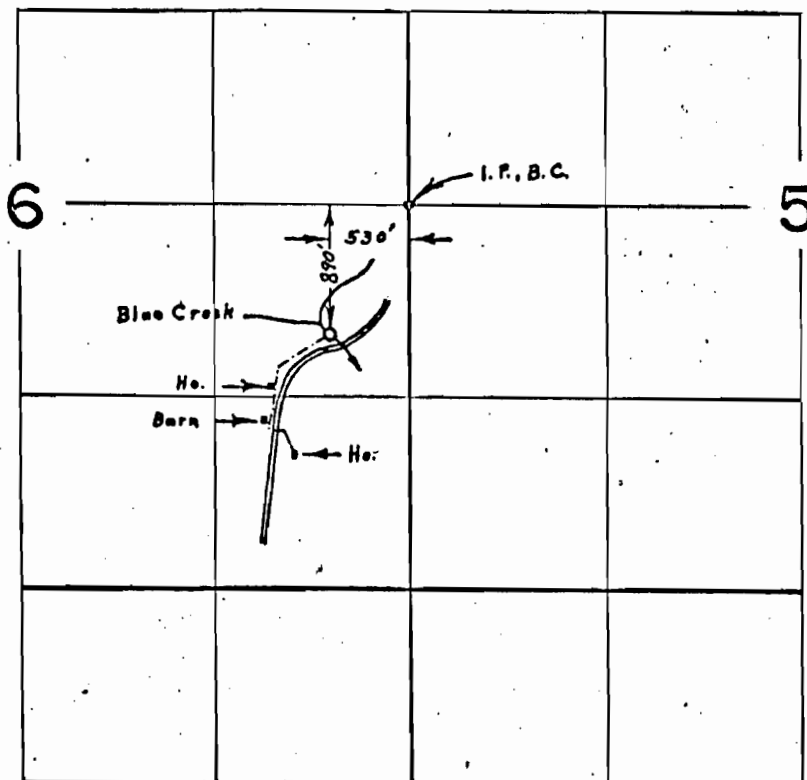

FINAL PROOF SURVEY
UNDER

Application No. 39337... Permit No. 29287...
IN NAME OF

WINNIE B. PIKE

Surveyed Oct. 7, 1966, by L. E. Gould.....

COOS COUNTY, OREGON
 ABSTRACT OF
 ASSESSMENT & TAX ROLL

Tax Year	Assess&Tax/ Pers. Prop. Roll	Assess&Tax Roll	Personal Property Roll	Vol. No.	Pg. No.	NAME	School Dist.	Sec	Twsp.	Range	LAND DESCRIPTION						
1942		✓			165	Winnie B. Pike	25	6	27	11	SE 4 less road						
# Acres Tillable Land	\$ of Tillable Land	# Acres Non-Till. Land	\$ of Non-Till. Land	\$ of Bldg & Other Imp.	\$ of Rolling Stock	\$ of Steamboats, Sailboats, Stationery Engines & Manufact'g Machinery	\$ of Merch'ndise & Stock in Trade	Farming Implements Wagons, Carriages Etc.	Household Furniture, Watches, Jewelry Etc.	# of Horses & Mules	\$ of Horses & Mules	# of Cattle	\$ of Cattle	# of Sheep & Goats	\$ of Sheep & Goats	# of Swine	\$ of Swine
54	850	142	425	720													

Date 12/29/92 Supervisor R Kimball

RECEIVED

JAN 05 1993

WATER RESOURCES DEPT.
 SALEM, OREGON

COOS COUNTY, OREGON
 ABSTRACT OF
 ASSESSMENT & TAX ROLL

Tax Year	Assess&Tax/ Pers. Prop. Roll	Assess&Tax Roll	Personal Property Roll	Vol. No.	Pg. No.	NAME	School Dist.	Sec	Twsp.	Range	LAND DESCRIPTION						
)																	
# Acres Tillable Land	\$ of Tillable Land	# Acres Non-Till. Land	\$ of Non-Till. Land	\$ of Bldg & Other Imp.	\$ of Rolling Stock	\$ of Steamboats, Sailboats, Stationery Engines & Manufact'g Machinery	\$ of Merch'ndise & Stock in Trade	Farming Implements Wagons, Carriages Etc.	Household Furniture, Watches, Jewelry Etc.	# of Horses & Mules	\$ of Horses & Mules	# of Cattle	\$ of Cattle	# of Sheep & Goats	\$ of Sheep & Goats	# of Swine	\$ of Swine

Date _____ Supervisor _____

COOS COUNTY, OREGON
 ABSTRACT OF
 ASSESSMENT & TAX ROLL

Tax Year	Assess&Tax/ Pers. Prop. Roll	Assess&Tax Roll	Personal Property Roll	Vol. No.	Pg. No.	NAME	School Dist.	Sec	Twsp.	Range	LAND DESCRIPTION										
1936- 37			✓	1	82	Winnie Pike (Marshfield)	25														
# Acres Tillable Land	\$ of Tillable Land	# Acres Non-Till. Land	\$ of Non-Till. Land	\$ of Bldg & Other Imp.	\$ of Rolling Stock	\$ of Steamboats, Sailboats, Stationery Engines & Manufact'g Machinery	\$ of Merch'ndise & Stock in Trade	Farming Implements Wagons, Carriages Etc.	Household Furniture, Watches, Jewelry Etc.	# of Horses & Mules	\$ of Horses & Mules	# of Cattle	\$ of Cattle	# of Sheep & Goats	\$ of Sheep & Goats	# of Swine	\$ of Swine				
												31	595								

Date 12/29/92 Supervisor R. Kimball

RECEIVED
 JAN 05 1993
 WATER RESOURCES DEPT.
 SALEM, OREGON

COOS COUNTY, OREGON
 ABSTRACT OF
 ASSESSMENT & TAX ROLL

Tax Year	Assess&Tax/ Pers. Prop. Roll	Assess&Tax Roll	Personal Property Roll	Vol. No.	Pg. No.	NAME	School Dist.	Sec	Twsp.	Range	LAND DESCRIPTION										
37		✓		2	145	Winnie B. Pike	25	6	27	11	S.E. 4										
# Acres Tillable Land	\$ of Tillable Land	# Acres Non-Till. Land	\$ of Non-Till. Land	\$ of Bldg & Other Imp.	\$ of Rolling Stock	\$ of Steamboats, Sailboats, Stationery Engines & Manufact'g Machinery	\$ of Merch'ndise & Stock in Trade	Farming Implements Wagons, Carriages Etc.	Household Furniture, Watches, Jewelry Etc.	# of Horses & Mules	\$ of Horses & Mules	# of Cattle	\$ of Cattle	# of Sheep & Goats	\$ of Sheep & Goats	# of Swine	\$ of Swine				
15 14	1130	85 145	440	800																	

Date 12/29/92 Supervisor J. Anglin

State of Oregon

SS

County of Coos

I, hereby certify that I have compared this abstract with the original record on file in my office and custody, and that it is a true and correct abstract of that original.

Dated this _____ day of _____, 19_____.

COOS COUNTY TAX DEPARTMENT

By _____

COOS COUNTY, OREGON
 ABSTRACT OF
 ASSESSMENT & TAX ROLL

Tax Year	Assess&Tax/ Pers. Prop. Roll	Assess&Tax Roll	Personal Property Roll	Vol. No.	Pg. No.	NAME	School Dist.	Sec	Twsp.	Range	LAND DESCRIPTION
1933			✓		69	Ellis Barker	25				Fairview

# Acres Tillable Land	\$ of Tillable Land	# Acres Non-Till. Land	\$ of Non-Till. Land	\$ of Bldg & Other Imp.	\$ of Rolling Stock	\$ of Steamboats, Sailboats, Stationery Engines & Manufact'g Machinery	\$ of Merch'ndise & Stock in Trade	Farming Implements Wagons, Carriages Etc.	Household Furniture, Watches, Jewelry Etc.	# of Horses & Mules	\$ of Horses & Mules	# of Cattle	\$ of Cattle	# of Sheep & Goats	\$ of Sheep & Goats	# of Swine	\$ of Swine
										2	50	2	30				

Date 12/29/92 Supervisor R. Kimball

RECEIVED

JAN 05 1993

WATER RESOURCES DEPT.
 SALEM, OREGON

COOS COUNTY, OREGON
 ABSTRACT OF
 ASSESSMENT & TAX ROLL

Tax Year	Assess&Tax/ Pers. Prop. Roll	Assess&Tax Roll	Personal Property Roll	Vol. No.	Pg. No.	NAME	School Dist.	Sec	Twsp.	Range	LAND DESCRIPTION
1937- 38		✓		2	157	Winnie B. Pike	25	6	27	11	234

# Acres Tillable Land	\$ of Tillable Land	# Acres Non-Till. Land	\$ of Non-Till. Land	\$ of Bldg & Other Imp.	\$ of Rolling Stock	\$ of Steamboats, Sailboats, Stationery Engines & Manufact'g Machinery	\$ of Merch'ndise & Stock in Trade	Farming Implements Wagons, Carriages Etc.	Household Furniture, Watches, Jewelry Etc.	# of Horses & Mules	\$ of Horses & Mules	# of Cattle	\$ of Cattle	# of Sheep & Goats	\$ of Sheep & Goats	# of Swine	\$ of Swine
15 1/4	1130	85 1/4	440	720													

Date 12/29/92 Supervisor J. Anglin

State of Oregon

SS

County of Coos

I, hereby certify that I have compared this abstract with the original record on file in my office and custody, and that it is a true and correct abstract of that original.

Dated this _____ day of _____, 19_____.

COOS COUNTY TAX DEPARTMENT

By _____

COOS COUNTY, OREGON
 ABSTRACT OF
 ASSESSMENT & TAX ROLL

Tax Year	Assess&Tax/ Pers. Prop. Roll	Assess&Tax Roll	Personal Property Roll	Vol. No.	Pg. No.	NAME	School Dist.	Sec	Twsp.	Range	LAND DESCRIPTION
1928		✓			140	T.G. Barker		6	27	11	232

# Acres Tillable Land	\$ of Tillable Land	# Acres Non-Till. Land	\$ of Non-Till. Land	\$ of Bldg & Other Imp.	\$ of Rolling Stock	\$ of Steamboats, Sailboats, Stationery Engines & Manufact'g Machinery	\$ of Merch'ndise & Stock in Trade	Farming Implements Wagons, Carriages Etc.	Household Furniture, Watches, Jewelry Etc.	# of Horses & Mules	\$ of Horses & Mules	# of Cattle	\$ of Cattle	# of Sheep & Goats	\$ of Sheep & Goats	# of Swine	\$ of Swine
1/4	1150	35/145	440	800													

Date 12/29/92 Supervisor R. Kimball

RECEIVED

JAN 05 1993

WATER RESOURCES DEPT.
 SALEM, OREGON

COOS COUNTY, OREGON
 ABSTRACT OF
 ASSESSMENT & TAX ROLL

Tax Year	Assess&Tax/ Pers. Prop. Roll	Assess&Tax Roll	Personal Property Roll	Vol. No.	Pg. No.	NAME	School Dist.	Sec	Twsp.	Range	LAND DESCRIPTION
1928		✓			156	T.G. Barker	25	6	27	11	SE 4

# Acres Tillable Land	\$ of Tillable Land	# Acres Non-Till. Land	\$ of Non-Till. Land	\$ of Bldg & Other Imp.	\$ of Rolling Stock	\$ of Steamboats, Sailboats, Stationery Engines & Manufact'g Machinery	\$ of Merch'ndise & Stock in Trade	Farming Implements Wagons, Carriages Etc.	Household Furniture, Watches, Jewelry Etc.	# of Horses & Mules	\$ of Horses & Mules	# of Cattle	\$ of Cattle	# of Sheep & Goats	\$ of Sheep & Goats	# of Swine	\$ of Swine
15/14	1150	35/145	440	800													

Date 12/29/92 Supervisor R. Kimball

State of Oregon

SS

County of Coos

I, hereby certify that I have compared this abstract with the original record on file in my office and custody, and that it is a true and correct abstract of that original.

Dated this _____ day of _____, 19____.

COOS COUNTY TAX DEPARTMENT

By _____

WOOS COUNTY, OREGON
 ABSTRACT OF
 ASSESSMENT & TAX ROLL

Tax Year	Assess&Tax/ Pers. Prop. Roll	Assess&Tax Roll	Personal Property Roll	Vol. No.	Pg. No.	NAME	School Dist.	Sec	Twsp.	Range	LAND DESCRIPTION
1921			✓	1	66	T.G. Barker	25				Fairview

# Acres Tillable Land	\$ of Tillable Land	# Acres Non-Till. Land	\$ of Non-Till. Land	\$ of Bldg & Other Imp.	\$ of Rolling Stock	\$ of Steamboats, Sailboats, Stationery Engines & Manufact'g Machinery	\$ of Merch'ndise & Stock in Trade	Farming Implements Wagons, Carriages Etc.	Household Furniture, Watches, Jewelry Etc.	# of Horses & Mules	\$ of Horses & Mules	# of Cattle	\$ of Cattle	# of Sheep & Goats	\$ of Sheep & Goats	# of Swine	\$ of Swine
								60		2	150	25	760			2	30

Date 12/30/92 Supervisor R. J. [Signature]

RECEIVED
 JAN 05 1993
 WATER RESOURCES DEPT.
 SALEM, OREGON

WOOS COUNTY, OREGON
 ABSTRACT OF
 ASSESSMENT & TAX ROLL

Tax Year	Assess&Tax/ Pers. Prop. Roll	Assess&Tax Roll	Personal Property Roll	Vol. No.	Pg. No.	NAME	School Dist.	Sec	Twsp.	Range	LAND DESCRIPTION
1928			✓	1	75	V.N. Barker	25				Fairview Coquille

# Acres Tillable Land	\$ of Tillable Land	# Acres Non-Till. Land	\$ of Non-Till. Land	\$ of Bldg & Other Imp.	\$ of Rolling Stock	\$ of Steamboats, Sailboats, Stationery Engines & Manufact'g Machinery	\$ of Merch'ndise & Stock in Trade	Farming Implements Wagons, Carriages Etc.	Household Furniture, Watches, Jewelry Etc.	# of Horses & Mules	\$ of Horses & Mules	# of Cattle	\$ of Cattle	# of Sheep & Goats	\$ of Sheep & Goats	# of Swine	\$ of Swine
						180						5	90			1	10

Date 12/30/92 Supervisor J. Anglin

State of Oregon

SS

County of Coos

I, hereby certify that I have compared this abstract with the original record on file in my office and custody, and that it is a true and correct abstract of that original.

Dated this 30th day of December, 1992.

COOS COUNTY TAX DEPARTMENT

By H. S. S. S.

COOS COUNTY, OREGON
 ABSTRACT OF
 ASSESSMENT & TAX ROLL

Tax Year	Assess&Tax/ Pers. Prop. Roll	Assess&Tax Roll	Personal Property Roll	Vol. No.	Pg. No.	NAME	School Dist.	Sec	Twsp.	Range	LAND DESCRIPTION							
1923	Roll		✓	1	71	T.G. Barker	25											
# Acres Tillable Land	\$ of Tillable Land	# Acres Non-Till. Land	\$ of Non-Till. Land	\$ of Bldg & Other Imp.	\$ of Rolling Stock	\$ of Steamboats, Sailboats, Stationery Engines & Manufact'g Machinery	\$ of Merch'ndise & Stock in Trade	Farming Implements Wagons, Carriages Etc.	Household Furniture, Watches, Jewelry Etc.	# of Horses & Mules	\$ of Horses & Mules	# of Cattle	\$ of Cattle	# of Sheep & Goats	\$ of Sheep & Goats	# of Swine	\$ of Swine	
								60		2	150	21	540			2	30	

Date 12/29/92 Supervisor J. Anglin

RECEIVED

JAN 05 1993

WATER RESOURCES DEPT.
 SALEM, OREGON

COOS COUNTY, OREGON
 ABSTRACT OF
 ASSESSMENT & TAX ROLL

Tax Year	Assess&Tax/ Pers. Prop. Roll	Assess&Tax Roll	Personal Property Roll	Vol. No.	Pg. No.	NAME	School Dist.	Sec	Twsp.	Range	LAND DESCRIPTION							
1925			✓	1	75	T.G. Barker, Est % Ninnie Barker	25											
# Acres Tillable Land	\$ of Tillable Land	# Acres Non-Till. Land	\$ of Non-Till. Land	\$ of Bldg & Other Imp.	\$ of Rolling Stock	\$ of Steamboats, Sailboats, Stationery Engines & Manufact'g Machinery	\$ of Merch'ndise & Stock in Trade	Farming Implements Wagons, Carriages Etc.	Household Furniture, Watches, Jewelry Etc.	# of Horses & Mules	\$ of Horses & Mules	# of Cattle	\$ of Cattle	# of Sheep & Goats	\$ of Sheep & Goats	# of Swine	\$ of Swine	
								60				7	175			2	30	

Date 12/29/92 Supervisor J. Anglin

State of Oregon

SS

County of Coos

I, hereby certify that I have compared this abstract with the original record on file in my office and custody, and that it is a true and correct abstract of that original.

Dated this _____ day of _____, 19____.

COOS COUNTY TAX DEPARTMENT

By _____

WOODS COUNTY, OREGON
 ABSTRACT OF
 ASSESSMENT & TAX ROLL

Tax Year	Assess&Tax/ Pers. Prop. Roll	Assess&Tax Roll	Personal Property Roll	Vol. No.	Pg. No.	NAME	School Dist.	Sec	Twsp.	Range	LAND DESCRIPTION							
1921			✓	1	66	T.G. Barker	25				Fairview							
# Acres Tillable Land	\$ of Tillable Land	# Acres Non-Till. Land	\$ of Non-Till. Land	\$ of Bldg & Other Imp.	\$ of Rolling Stock	\$ of Steamboats, Sailboats, Stationery Engines & Manufact'g Machinery	\$ of Merch'ndise & Stock in Trade	Farming Implements Wagons, Carriages Etc.	Household Furniture, Watches, Jewelry Etc.	# of Horses & Mules	\$ of Horses & Mules	# of Cattle	\$ of Cattle	# of Sheep & Goats	\$ of Sheep & Goats	# of Swine	\$ of Swine	
								60			2	150	25	760		2	30	

Date 11/10/92 Supervisor P. Williams

RECEIVED

JAN 05 1993

WATER RESOURCES DEPT.
 SALEM, OREGON

WOODS COUNTY, OREGON
 ABSTRACT OF
 ASSESSMENT & TAX ROLL

Tax Year	Assess&Tax/ Pers. Prop. Roll	Assess&Tax Roll	Personal Property Roll	Vol. No.	Pg. No.	NAME	School Dist.	Sec	Twsp.	Range	LAND DESCRIPTION							
1928			✓	1	75	V.N. Barker	25				Fairview Coquille							
# Acres Tillable Land	\$ of Tillable Land	# Acres Non-Till. Land	\$ of Non-Till. Land	\$ of Bldg & Other Imp.	\$ of Rolling Stock	\$ of Steamboats, Sailboats, Stationery Engines & Manufact'g Machinery	\$ of Merch'ndise & Stock in Trade	Farming Implements Wagons, Carriages Etc.	Household Furniture, Watches, Jewelry Etc.	# of Horses & Mules	\$ of Horses & Mules	# of Cattle	\$ of Cattle	# of Sheep & Goats	\$ of Sheep & Goats	# of Swine	\$ of Swine	
								180				5	90			1	10	

Date 12/30/92 Supervisor J. Anglin

State of Oregon

SS

County of Coos

I, hereby certify that I have compared this abstract with the original record on file in my office and custody, and that it is a true and correct abstract of that original.

Dated this 20th day of December, 1992.

COOS COUNTY TAX DEPARTMENT

By h. S. S. S.

COOS COUNTY, OREGON
 ABSTRACT OF
 ASSESSMENT & TAX ROLL

Tax Year	Assess&Tax/ Pers. Prop. Roll	Assess&Tax Roll	Personal Property Roll	Vol. No.	Pg. No.	NAME	School Dist.	Sec	Twsp.	Range	LAND DESCRIPTION							
1917		✓		2	170	T.G. Barker	25	6	27	11w	SE 1/4							
# Acres Tillable Land	\$ of Tillable Land	# Acres Non-Till. Land	\$ of Non-Till. Land	\$ of Bldg & Other Imp.	\$ of Rolling Stock	\$ of Steamboats, Sailboats, Stationery Engines & Manufact'g Machinery	\$ of Merch'ndise & Stock in Trade	Farming Implements Wagons, Carriages Etc.	Household Furniture, Watches, Jewelry Etc.	# of Horses & Mules	\$ of Horses & Mules	# of Cattle	\$ of Cattle	# of Sheep & Goats	\$ of Sheep & Goats	# of Swine	\$ of Swine	
8	240	152	460	600														

Date 12/29/92 Supervisor J Anglin

RECEIVED

JAN 05 1993

WATER RESOURCES DEPT.
 SALEM, OREGON

COOS COUNTY, OREGON
 ABSTRACT OF
 ASSESSMENT & TAX ROLL

Tax Year	Assess&Tax/ Pers. Prop. Roll	Assess&Tax Roll	Personal Property Roll	Vol. No.	Pg. No.	NAME	School Dist.	Sec	Twsp.	Range	LAND DESCRIPTION							
1917	✓				88	T.G. Barker	25											
# Acres Tillable Land	\$ of Tillable Land	# Acres Non-Till. Land	\$ of Non-Till. Land	\$ of Bldg & Other Imp.	\$ of Rolling Stock	\$ of Steamboats, Sailboats, Stationery Engines & Manufact'g Machinery	\$ of Merch'ndise & Stock in Trade	Farming Implements Wagons, Carriages Etc.	Household Furniture, Watches, Jewelry Etc.	# of Horses & Mules	\$ of Horses & Mules	# of Cattle	\$ of Cattle	# of Sheep & Goats	\$ of Sheep & Goats	# of Swine	\$ of Swine	
										4	200	19	530			1	10	

Date 12/29/92 Supervisor J Anglin

State of Oregon

SS

County of Coos

I, hereby certify that I have compared this abstract with the original record on file in my office and custody, and that it is a true and correct abstract of that original.

Dated this _____ day of _____, 19_____.

COOS COUNTY TAX DEPARTMENT

By _____

RECEIVED

JAN 05 1993

WATER RESOURCES DEPT.
SALEM, OREGON

COOS COUNTY, OREGON
ABSTRACT OF
ASSESSMENT & TAX ROLL

Year	Assess&Tax/ Pers. Prop. Roll	Assess&Tax Roll	Personal Property Roll	Vol. No.	Pg. No.	NAME	School Dist.	Sec	Twsp.	Range	LAND DESCRIPTION						
1992	✓			1	7	Barker, T.G.	25	6	27	114							
# Acres Tillable Land	\$ of Tillable Land	# Acres Non-Till. Land	\$ of Non-Till. Land	\$ of Bldg & Other Imp.	\$ of Rolling Stock	\$ of Steamboats, Sailboats, Stationery Engines & Manufact'g Machinery	\$ of Merch'dise & Stock in Trade	Farming Implements Wagons, Carriages Etc.	Household Furniture, Watches, Jewelry Etc.	# of Horses & Mules	\$ of Horses & Mules	# of Cattle	\$ of Cattle	# of Sheep & Goats	\$ of Sheep & Goats	# of Swine	\$ of Swine
								285	40	2	150	22	291	4	20	2	8

Date 12/29/92 Supervisor R. Kimball

State of Oregon

SS

County of Coos

I, hereby certify that I have compared this abstract with the original record on file in my office and custody, and that it is a true and correct abstract of that original.

Dated this _____ day of _____, 19_____.

COOS COUNTY TAX DEPARTMENT

By _____

COOS COUNTY, OREGON
 ABSTRACT OF
 ASSESSMENT & TAX ROLL

Tax Year	Assess&Tax/ Pers. Prop. Roll	Assess&Tax Roll	Personal Property Roll	Vol. No.	Pg. No.	NAME	School Dist.	Sec	Twsp.	Range	LAND DESCRIPTION
1907	472		✓	1	7	T. G. Barker	25	6	27	11 W	

# Acres Tillable Land	\$ of Tillable Land	# Acres Non-Till. Land	\$ of Non-Till. Land	\$ of Bldg & Other Imp.	\$ of Rolling Stock	\$ of Steamboats, Sailboats, Stationery Engines & Manufact'g Machinery	\$ of Merch'ndise & Stock in Trade	Farming Implements Wagons, Carriages Etc.	Household Furniture, Watches, Jewelry Etc.	# of Horses & Mules	\$ of Horses & Mules	# of Cattle	\$ of Cattle	# of Sheep & Goats	\$ of Sheep & Goats	# of Swine	\$ of Swine
								50	80	2	80	13	230			2	2

RECEIVED

JAN 05 1893

WATER RESOURCES DEPT.
 SALEM, OREGON

Date 12/29/92 Supervisor J. Anglin

COOS COUNTY, OREGON
 ABSTRACT OF
 ASSESSMENT & TAX ROLL

Tax Year	Assess&Tax/ Pers. Prop. Roll	Assess&Tax Roll	Personal Property Roll	Vol. No.	Pg. No.	NAME	School Dist.	Sec	Twsp.	Range	LAND DESCRIPTION
1907		✓		1	178	Barker, J.G.	25	6	27	11	SE 4

# Acres Tillable Land	\$ of Tillable Land	# Acres Non-Till. Land	\$ of Non-Till. Land	\$ of Bldg & Other Imp.	\$ of Rolling Stock	\$ of Steamboats, Sailboats, Stationery Engines & Manufact'g Machinery	\$ of Merch'ndise & Stock in Trade	Farming Implements Wagons, Carriages Etc.	Household Furniture, Watches, Jewelry Etc.	# of Horses & Mules	\$ of Horses & Mules	# of Cattle	\$ of Cattle	# of Sheep & Goats	\$ of Sheep & Goats	# of Swine	\$ of Swine
		160	300	500													

Date 12/29/92 Supervisor J. Anglin

State of Oregon

SS

County of Coos

I, hereby certify that I have compared this abstract with the original record on file in my office and custody, and that it is a true and correct abstract of that original.

Dated this _____ day of _____, 19_____.

COOS COUNTY TAX DEPARTMENT

By _____

COOS COUNTY, OREGON
ABSTRACT OF
ASSESSMENT & TAX ROLL

Tax Year	Assess&Tax/ Pers. Prop. Roll	Assess&Tax Roll	Personal Property Roll	Vol. No.	Pg. No.	NAME	School Dist.	Sec	Twsp.	Range	LAND DESCRIPTION
1902		✓		1	13	T.G. Barker + Jr. L. Barker		6	27	11	

# Acres Tillable Land	\$ of Tillable Land	# Acres Non-Till. Land	\$ of Non-Till. State	\$ of Bldg & Other Imp.	\$ of Rolling Stock	\$ of Steamboats, Sailboats, Stationery Engines & Manufact'g Machinery	\$ of Merch'ndise & Stock in Trade	Farming Implements Wagons, Carriages Etc.	Household Furniture, Watches, Jewelry Etc.	# of Horses & Mules	\$ of Horses & Mules	# of Cattle	\$ of Cattle	# of Sheep & Goats	\$ of Sheep & Goats	# of Swine	\$ of Swine
8	56	152	400		SS												

I, hereby certify that I have compared this abstract with the original record on file in my office and custody, and that it is a true and correct abstract of that original.

Date 12/29/92 Supervisor R. Kimball

Dated this _____ day of _____, 19____.

COOS COUNTY TAX DEPARTMENT COOS COUNTY, OREGON
ABSTRACT OF
ASSESSMENT & TAX ROLL
By _____

RECEIVED

JAN 05 1993

WATER RESOURCES DEPT.
SALEM, OREGON

Tax Year	Assess&Tax/ Pers. Prop. Roll	Assess&Tax Roll	Personal Property Roll	Vol. No.	Pg. No.	NAME	School Dist.	Sec	Twsp.	Range	LAND DESCRIPTION
1899		✓			9	J. L. Barker		6	27	11W	

# Acres Tillable Land	\$ of Tillable Land	# Acres Non-Till. Land	\$ of Non-Till. Land	\$ of Bldg & Other Imp.	\$ of Rolling Stock	\$ of Steamboats, Sailboats, Stationery Engines & Manufact'g Machinery	\$ of Merch'ndise & Stock in Trade	Farming Implements Wagons, Carriages Etc.	Household Furniture, Watches, Jewelry Etc.	# of Horses & Mules	\$ of Horses & Mules	# of Cattle	\$ of Cattle	# of Sheep & Goats	\$ of Sheep & Goats	# of Swine	\$ of Swine
8	56	152	400					10	40	2	30	8	89			5	8

Date 12/29/92 Supervisor R. Kimball

COOS COUNTY, OREGON
 ABSTRACT OF
 ASSESSMENT & TAX ROLL

Tax Year	Assess&Tax/ Pers. Prop. Roll	Assess&Tax Roll	Personal Property Roll	Vol. No.	Pg. No.	NAME	School Dist.	Sec	Twp.	Range	LAND DESCRIPTION
1996	✓	9			9	John L. Sarno	25	6	27	11	SE 1/4

# Acres Tillable Land	\$ of Tillable Land	# Acres Non-Till. Land	\$ of Non-Till. Land	\$ of Bldg & Other Imp.	\$ of Rolling Stock	\$ of Steamboats, Sailboats, Stationery Engines & Manufact'g Machinery	\$ of Merch'ndise & Stock in Trade	Farming Implements Wagons, Carriages Etc.	Household Furniture, Watches, Jewelry Etc.	# of Horses & Mules	\$ of Horses & Mules	# of Cattle	\$ of Cattle	# of Sheep & Goats	\$ of Sheep & Goats	# of Swine	\$ of Swine
7	60	153	400						40	2	40	9	92			4	8

Date 12/30/92 Supervisor S. Anglin

RECEIVED

JAN 05 1993

WATER RESOURCES DEPT.
 SALEM, OREGON

COOS COUNTY, OREGON
 ABSTRACT OF
 ASSESSMENT & TAX ROLL

Tax Year	Assess&Tax/ Pers. Prop. Roll	Assess&Tax Roll	Personal Property Roll	Vol. No.	Pg. No.	NAME	School Dist.	Sec	Twp.	Range	LAND DESCRIPTION
1903	✓			1	18	Barker T.G. + C.A.	25	6	27	11	S.E. 1/4

Acres Tillable Land	\$ of Tillable Land	# Acres Non-Till. Land	\$ of Non-Till. Land	\$ of Bldg & Other Imp.	\$ of Rolling Stock	\$ of Steamboats, Sailboats, Stationery Engines & Manufact'g Machinery	\$ of Merch'ndise & Stock in Trade	Farming Implements Wagons, Carriages Etc.	Household Furniture, Watches, Jewelry Etc.	# of Horses & Mules	\$ of Horses & Mules	# of Cattle	\$ of Cattle	# of Sheep & Goats	\$ of Sheep & Goats	# of Swine	\$ of Swine
8	56	152	400			50				11	220						

Date 12/30/92 Supervisor S. Anglin

State of Oregon

SS

County of Coos

I, hereby certify that I have compared this abstract with the original record on file in my office and custody, and that it is a true and correct abstract of that original.

Dated this 50th day of December, 1992.

COOS COUNTY TAX DEPARTMENT

By Sh. Bank

COOS COUNTY, OREGON
 ABSTRACT OF
 ASSESSMENT & TAX ROLL

Tax Year	Assess&Tax/ Pers. Prop. Roll	Assess&Tax Roll	Personal Property Roll	Vol. No.	Pg. No.	NAME	School Dist.	Sec	Twsp.	Range	LAND DESCRIPTION
1894		✓			5	John L. Barker		6	27	12	

# Acres Tillable Land	\$ of Tillable Land	# Acres Non-Till. Land	\$ of Non-Till. Land	\$ of Bldg & Other Imp.	\$ of Rolling Stock	\$ of Steamboats, Sailboats, Stationery Engines & Manufact'g Machinery	\$ of Merch'ndise & Stock in Trade	Farming Implements Wagons, Carriages Etc.	Household Furniture, Watches, Jewelry Etc.	# of Horses & Mules	\$ of Horses & Mules	# of Cattle	\$ of Cattle	# of Sheep & Goats	\$ of Sheep & Goats	# of Swine	\$ of Swine
20	255	140	383														

Date _____ Supervisor _____

RECEIVED

JAN 05 1993

WATER RESOURCES DEPT.
 SALEM, OREGON

COOS COUNTY, OREGON
 ABSTRACT OF
 ASSESSMENT & TAX ROLL

Tr Year	Assess&Tax/ Pers. Prop. Roll	Assess&Tax Roll	Personal Property Roll	Vol. No.	Pg. No.	NAME	School Dist.	Sec	Twsp.	Range	LAND DESCRIPTION
1917	✓				88	T.G. Barker	25				Fairview

# Acres Tillable Land	\$ of Tillable Land	# Acres Non-Till. Land	\$ of Non-Till. Land	\$ of Bldg & Other Imp.	\$ of Rolling Stock	\$ of Steamboats, Sailboats, Stationery Engines & Manufact'g Machinery	\$ of Merch'ndise & Stock in Trade	Farming Implements Wagons, Carriages Etc.	Household Furniture, Watches, Jewelry Etc.	# of Horses & Mules	\$ of Horses & Mules	# of Cattle	\$ of Cattle	# of Sheep & Goats	\$ of Sheep & Goats	# of Swine	\$ of Swine
										4	200	19	530			1	10

Date 12/29/92 Supervisor R. Kimball

State of Oregon

ss

County of Coos

I, hereby certify that I have compared this abstract with the original record on file in my office and custody, and that it is a true and correct abstract of that original.

Dated this _____ day of _____, 19_____.

COOS COUNTY TAX DEPARTMENT

By _____

RECEIVED

JAN 05 1993

LOT #^s

LEGAL

T. 27 S., R. 11 W., Sec. 6, S.E. 1/4

WATER RESOURCES DEPT.
SALEM, OREGON

	YEARS STATED	TYPE OF LIVESTOCK	NUMBER
(1)	40-45	CATTLE	32 HEAD
		HORSES	5 HEAD
(2)	46-50	CATTLE	18 HEAD
		HORSES	3 HEAD
(3)	51-55	CATTLE	10 HEAD
		HORSES	3 HEAD
(4)	56-60	CATTLE	12 HEAD
		HORSES	5 HEAD
(5)	61-65	CATTLE	0 HEAD
		HORSES	3 HEAD
(6)	66-70	CATTLE	0 HEAD
		HORSES	4 HEAD
(7)	71-75	CATTLE	8 HEAD
		HORSES	6 HEAD

THE ASSORTED LIVESTOCK HAS BEEN UTILIZING THE FARM LANDS STATED IN THE ABOVE LEGAL DESCRIPTION. THE LIVESTOCK HAS UTILIZED THE DESCRIBED FARM LAND SINCE 1940 THRU 1975.

Information obtained from family letters, livestock statements and other assorted information.

David P. Gamm

STATE OF OREGON,

County of Coos

} ss.

FORM NO. 23 — ACKNOWLEDGMENT
STEVENS-NESS LAW PUB. CO., PORTLAND, ORE.

BE IT REMEMBERED, That on this 30th day of December, 1992,
before me, the undersigned, a Notary Public in and for said County and State, personally appeared the within
named Harold P. Gammon with Legal Description of Livestock Utilizing Land

known to me to be the identical individual described in and who executed the within instrument and
acknowledged to me that executed the same freely and voluntarily.

IN TESTIMONY WHEREOF, I have hereunto set my hand and affixed
my official seal the day and year last above written.

Joan L. Anderson

Notary Public for Oregon.

My Commission expires 4/3/94

SCHEDULE F

(Form 1040)

Department of the Treasury
Internal Revenue Service

Farm Income and Expenses RECEIVED

1980

17

JAN 05 1993

WESLEY J BOWERS

Farm name and address ▶ WESLEY J BOWERS

SAME AS 1040

COQUILLE OR 97423

WATER RESOURCES DEPT
SACRAMENTO, OREGON

Employer identification number

Part I Farm Income—Cash Method

Do not include sales of livestock held for draft, breeding, sport, or dairy purposes; report these sales on Form 4797.

Sales of Livestock and Other Items You Bought for Resale.

a. Description	b. Amount	c. Cost or other basis
1 Livestock ▶		
2 Other items ▶		
3 Totals	0	0
4 Profit or (loss), subtract line 3, column c, from line 3, column b ▶		0

Sales of Livestock and Produce You Raised and Other Farm Income

Kind	Amount
5 Cattle	650
6 Calves	
7 Sheep	
8 Swine	
9 Poultry	
10 Dairy products	
11 Eggs	
12 Wool	
13 Cotton	
14 Tobacco	
15 Vegetables	
16 Soybeans	
17 Corn	
18 Other grains	
19 Hay	
20 Straw	
21 Fruits and nuts	
22 Machine work	
23 a Patronage dividends	
b Less: Nonincome items	
c Net patronage dividends	
24 Per-unit retains	
25 Nonpatronage distributions from exempt cooperatives	16
26 Agricultural program payments: a Cash	
b Materials and services	
27 Commodity credit loans under election (or forfeited)	
28 Federal gasoline tax credit	
29 State gasoline tax refund	
30 Other ▶	
31 Add amounts in column for lines 5 through 30	666
32 Gross profits* (add lines 4 and 31) ▶	666

Part II Farm Deductions—Cash and Accrual Method

F

Do not include personal or living expenses (such as taxes, insurance, repairs, etc., on your home), which do not produce farm income. Reduce the amount of your farm deductions by any reimbursement before entering the deduction below.

Items	Amount
33 a Labor hired	
b Jobs credit	
c WIN credit	
d Total credits	
e Balance (subtract line 33d from line 33a)	
34 Repairs, maintenance	60
35 Interest	29
36 Rent of farm, pasture	1,645
37 Feed purchased	1,620
38 Seeds, plants purchased	
39 Fertilizers, lime, chemicals	
40 Machine hire	
41 Supplies purchased	220
42 Breeding fees	
43 Veterinary fees, medicine	25
44 Gasoline, fuel, oil	92
45 Storage, warehousing	
46 Taxes	
47 Insurance	
48 Utilities	180
49 Freight, trucking	
50 Conservation expenses	
51 Land clearing expenses	
52 Pension and profit-sharing plans	
53 Employee benefit programs other than line 52	
54 Other (specify) ▶	
MISC	59
55 Add lines 33e through 54	3,930
56 Depreciation (From Part III, line 62)	408
57 Total deductions (add lines 55 and 56) ▶	4,338

58 Net farm profit or (loss) (subtract line 57 from line 32). If a profit, enter on Form 1040, line 19,

and on Schedule SE, Part 1, line 1a. If a loss, go on to line 59

59 If you have a loss, do you have amounts for which you are not "at risk" in this farm (see instructions)?

Yes No

*Use amount on line 32 for optional method of computing net earnings from self-employment. (See Schedule SE, Part 1, line 3).

Farm Income and Expenses

JAN 05 1984

▶ Attach to Form 1040, Form 1041, or Form 1065.

▶ See Instructions for Schedule F (Form 1040).

Name of proprietor(s)

ARCHIE E. & SHARON E. FLOOD

If you disposed of commodities received under the payments in kind (PIK) program, check the box(es) that apply:

Feed for livestock, Sold and reported in income.

Employer ID number (NOT SSN)

Part I Farm Income—Cash Method

Do not include sales of livestock held for draft, breeding, sport, or dairy purposes; report these sales on Form 4797.

Sales of Livestock and Other Items You Bought for Resale

a. Description	b. Amount	c. Cost or other basis
1 Livestock ▶		
2 Other items ▶		
3 Totals		
4 Profit or (loss), subtract line 3, column c, from line 3, column b ▶		

Sales of Livestock and Produce You Raised and Other Farm Income

Kind	Amount
5 Cattle and calves	
6 Sheep	
7 Swine	
8 Poultry	
9 Dairy products	
10 Eggs	
11 Wool	
12 Cotton	
13 Tobacco	
14 Vegetables	
15 Soybeans	
16 Corn	
17 Other grains	
18 Hay and straw	
19 Fruits and nuts	
20 Machine work	
21 a Patronage dividends	
b Less: Nonincome items	
c Net patronage dividends	
22 Per-unit retains	
23 Nonpatronage distributions from exempt cooperatives	
24 Agricultural program payments: a Cash	
b Materials and services	
25 Commodity credit loans under election (or forfeited)	
26 Federal gasoline tax credit	
27 State gasoline tax refund	
28 Crop insurance proceeds	
29 Other (specify) ▶	
30 Add amounts in column for lines 5 through 29	
31 Gross profits (add lines 4 and 30) ▶	

Part II Farm Deductions—Cash or Accrual Method

Do not include personal or living expenses (such as taxes, insurance, repairs, etc., on your home), which do not produce farm income. Reduce the amount of your farm deductions by any reimbursement before entering the deduction below.

Items	Amount
32 a Labor hired	
b Jobs credit	()
c Balance (subtract line 32b from line 32a)	.
33 Repairs, maintenance	817.87
34 Interest	
35 Rent of farm, pasture	
36 Feed purchased	759.86
37 Seeds, plants purchased	55.85
38 Fertilizers, lime, chemicals	
39 Machine hire	
40 Supplies purchased	
41 Breeding fees	
42 Veterinary fees, medicine	53.25
43 Gasoline, fuel, oil	8.00
44 Storage, warehousing	
45 Taxes	678.46
46 Insurance	646.47
47 Utilities	258.29
48 Freight, trucking	
49 Conservation expenses	
50 Land clearing expenses (see instructions for limitations)	
51 Pension and profit-sharing plans	
52 Employee benefit programs other than line 51	
53 Depreciation and Section 179 deduction (from Form 4562)	1516.74
54 Other (specify) ▶	
55 Total deductions (add lines 32c through 54) ▶	4764.59

56 Net farm profit or (loss) (subtract line 55 from line 31). If a profit, enter on Form 1040, line 19, and on Schedule SE, Part I, line 1. If a loss, you MUST go on to line 57. (Fiduciaries and partnerships, see the Instructions.)

56

(4764.59)

57 If you have a loss, you MUST answer this question: "Do you have amounts for which you are not at risk in this farm (see Instructions)?" Yes No
If "Yes," you MUST attach Form 6198. If "No," enter the loss on Form 1040, line 19, and on Schedule SE, Part I, line 1.

**SCHEDULE F
(Form 1040)**

Farm Income and Expenses

OMB No 1545 0074

▶ Attach to Form 1040, Form 1041, Form 1041S, or Form 1065.

▶ See Instructions for Schedule F (Form 1040).

1986

Attachment
Certificate No. 14

Department of the Treasury
Internal Revenue Service (0)

Name of proprietor

ARCHIE E. FLOOD

A Principal Product (Describe in one or two words your principal crop or output for the current tax year.)

LIVESTOCK

B Agricultural Activity Code (The codes are on page 2) ▶

012112

C Accounting Method:

Cash

Accrual

Employer ID number (NOT SSN)

D If you made an election in a prior year to include commodity credit loan proceeds as income in that year, check here. ▶

Part I Farm Income—Cash Method—Complete Parts I and II

(Accrual method taxpayers complete Parts II and III, and line 12 of Part I.)

Do not include sales of livestock held for draft, breeding, sport, or dairy purposes; report these sales on Form 4797.

1	Sales of livestock and other items you bought for resale	1			
2	Cost or other basis of livestock and other items you bought for resale	2			
3	Subtract line 2 from line 1	3			
4	Sales of livestock, produce, grains, and other products you raised	4			<i>674.06</i>
5a	Total distributions received from cooperatives (from Form 1099 PAIR)	5a			
5b	Less: Nonincome items	5b			
6	Net distributions. Subtract line 5b from line 5a	6			
7	Agricultural program payments:				
7a	Cash	7a			
7b	Materials and services	7b			
8	Commodity credit loans under election (or forfeited)	8			
9	Crop insurance proceeds. If election attached to include in income in year following damage, check here ▶ <input type="checkbox"/>	9			
10	Machine work	10			
11	Other income, including Federal and state gasoline tax credit or refund (see Instructions)	11			
12	Gross income. Add amounts on lines 3, 4, 6, and 7a through 11. If accrual method taxpayer, enter the amount from Part III, line 53. ▶	12			<i>674.06</i>

Part II Farm Deductions—Cash and Accrual Method

Do not include personal or living expenses (such as taxes, insurance, repairs, etc., on your home) which do not produce farm income. Reduce the amount of your farm deductions by any reimbursements before entering the deduction below.

13	Breeding fees			26	Machine hire	<i>371.15</i>
14	Chemicals			27	Pension and profit-sharing plans	
15	Conservation expenses			28	Rent of farm, pasture	
16	Depreciation, and section 179 expense deduction (from Form 4562)	<i>5603.16</i>		29	Repairs, maintenance	<i>625.34</i>
17	Employee benefit programs other than on line 27			30	Seeds, plants purchased	
18	Feed purchased	<i>682.55</i>		31	Storage, warehousing	
19	Fertilizers and lime			32	Supplies purchased	<i>367.54</i>
20	Freight, trucking			33	Taxes	<i>217.64</i>
21	Gasoline, fuel, oil	<i>57.60</i>		34	Utilities	<i>293.87</i>
22	Insurance			35	Veterinary fees, medicine	<i>304.52</i>
23	Interest:			36	Other expenses (specify):	
23a	Mortgage (paid to financial institutions)			a	<i>RECAPTURE 179 EXPENSE</i>	<i>(1000.00)</i>
23b	Other			b		
24a	Labor hired			c		
24b	Jobs credit			d		
25	Net labor hired (subtract line 24b from line 24a)			e		
				f		
				g		
				h		
37	Total deductions from Part II. Add amounts in columns for lines 13 through 36h. ▶			37		<i>7523.40</i>
38	Net farm profit or (loss) (subtract line 37 from line 12). If a profit, enter on Form 1040, line 19, and on Schedule SE, Part I, line 1. If a loss, you MUST go on to line 39. (Fiduciaries and partnerships, see the Instructions.)			38		<i>(6849.34)</i>

39 If you have a loss, you MUST answer this question:

"Do you have amounts for which you are not at risk in this farm?" (See Instructions.) Yes No
If "Yes," you MUST attach Form 6198. If "No," enter the loss on Form 1040, line 19, and on Schedule SE, Part I, line 1.

Farm Income and Expenses

OMB No. 1545-0074

JAN 05 1993

1990

▶ Attach to Form 1040, Form 1041, or Form 1065.

▶ See Instructions for Schedule F (Form 1040).

SALEM, OR

Department of the Treasury
Internal Revenue Service

Name of proprietor

Archie E. Flood

A Principal Product (Describe in one or two words your principal crop or activity for the current tax year.)

Livestock

B Principal agricultural activity code

(from page 2) ▶ 260

C Accounting Method:

Cash

Accrual

D Employer ID no. (Not SSN)

E Did you make an election in a prior year to include Commodity Credit Corporation loan proceeds as income in that year? . . . Yes No

F Did you "materially participate" in the operation of this business during 1990? (If "No," see Instructions for limitation on losses) . . . Yes No

G Do you elect, or did you previously elect, to currently deduct certain preproductive period expenses? (See Instructions) . . . Does not apply Yes No

Farm Income - Cash Method - Complete Parts I and II (Accrual method taxpayers complete Parts II and III, and line 11 of Part I)

Do not include sales of livestock held for draft, breeding, sport, or dairy purposes; report these sales on Form 4797.

1	Sales of livestock and other items you bought for resale	1	
2	Cost or other basis of livestock and other items you bought for resale	2	
3	Subtract line 2 from line 1	3	
4	Sales of livestock, produce, grains, and other products you raised	4	1,091.
5a	Total cooperative distributions (Form(s) 1099-PATR)	5a	
5b	Taxable amount	5b	
6a	Agricultural program payments (see Instructions)	6a	
6b	Taxable amount	6b	
7	Commodity Credit Corporation (CCC) loans:		
a	CCC loans reported under election (see Instructions)	7a	
b	CCC loans forfeited or repaid with certificates	7b	
7c	Taxable amount	7c	
8	Crop insurance proceeds and certain disaster payments (see Instructions):		
a	Amount received in 1990	8a	
8b	Taxable amount	8b	
c	If election to defer to 1991 is attached, check here ▶ <input type="checkbox"/>	8c	
8d	Amount deferred from 1989	8d	
9	Custom hire (machine work) income	9	
10	Other income, including Federal and state gasoline or fuel tax credit or refund (see Instructions)	10	
11	Add amounts in the right column for lines 3 through 10. If accrual method taxpayer, enter the amount from page 2, line 51. This is your gross income ▶	11	1,091.

Farm Expenses - Cash and Accrual Method (Do not include personal or living expenses such as taxes, insurance, repairs, etc., on your home.)

12	Breeding fees	12		24	Labor hired (less jobs credit)	24	
13	Chemicals	13		25	Pension and profit-sharing plans	25	
14	Conservation expenses (you must attach Form 8845)	14		26	Rent or lease:		
15	Custom hire (machine work)	15		a	Machinery and equipment	26a	
16	Depreciation and section 179 expense deduction not claimed elsewhere (see Instructions)	16	297.	b	Other (land, animals, etc.)	26b	
17	Employee benefit programs other than on line 25	17		27	Repairs and maintenance	27	368.
18	Feed purchased	18		28	Seeds and plants purchased	28	99.
19	Fertilizers and lime	19		29	Storage and warehousing	29	
20	Freight and trucking	20		30	Supplies purchased	30	86.
21	Gasoline, fuel, and oil	21	84.	31	Taxes	31	540.
22	Insurance (other than health)	22	641.	32	Utilities	32	205.
23	Interest:			33	Veterinary fees and medicine	33	235.
a	Mortgage (paid to banks, etc.)	23a		34	Other expenses (specify):		
b	Other	23b		a	Dues	34a	50.
				b		34b	
				c		34c	
				d		34d	
				e		34e	

35 Add amounts on lines 12 through 34e. These are your total expenses ▶ 35 2,605.

36 Net farm profit or (loss). Subtract line 35 from line 11. If a profit, enter on Form 1040, line 19, and on Sch. SE, line 1. If a loss, you MUST go on to line 37. (Fiduciaries and partnerships, see Instructions.) 36 -1,514.

37 If you have a loss, you MUST check the box that describes your investment in this activity (see Instructions) 37a All investment is at risk. 37b Some investment is not at risk.
If you checked 37a, enter the loss on Form 1040, line 19, and Schedule SE, line 1.
If you checked 37b, you MUST attach Form 6198.

returned no later than April 15

FOR SPECIAL ASSESSMENT OF WILDLAND

See other side for additional information.

Name and address

Sharon Flood
HC 83 Box 381D
Coquille, Oregon 97423

RECEIVED
JAN 05 1993
WATER RESOURCES DEPT.
SALEM, OREGON

Property Description
(Attach separate sheet if necessary.)

As shown on your Property Tax Statement

Code Number	Acres
	5
	27.14

1. County Coos 2. Number of Acres Farmed 8.4 3. Is there more than one dwelling on the property?
 No Yes - Total:

4. Is all or part of the above-described land farmed by someone other than the undersigned?
 No Yes Farmed By: Name _____ Phone No.: _____

Address _____ City _____ State _____ No. of Acres Leased _____

5. Livestock Sold	1987		1988		1989		1990		1991		
	Kind	Number	Income*	Number	Income*	Number	Income*	Number	Income*	Number	Income*
beef cattle		2308.42		-0-		1500.14		1090.51			2317.48

* Figures for net income reported on taxes.
 *NOTE: Beginning in 1988, when determining income, the purchase price of livestock must be deducted from the sales price.

6. Crops Sold	1987		1988		1989		1990		1991		
	Kind	Amount	Income	Amount	Income	Amount	Income	Amount	Income	Amount	Income

7. Crops or Livestock Used by the Owner Personally or Used in the Farm Operation

Crop or Livestock	How Were Crops or Livestock Used?	Value of Crop or Livestock Used				
		1986	1987	1988	1989	1990
beef cattle	consumed					300.00

NOTICE: Proof of gross income is the responsibility of the owner of the property receiving farm-use assessment. The owner may be asked to provide proof of the income reported. The assessor is required to send copies of all income information to the Audit Division, Department of Revenue. Failure to provide required income information is grounds for disqualification.

I declare under the penalties for false swearing (ORS 305.990(4)) that I have examined this document, including any attachments, and to the best of my knowledge it is true, correct and complete.

X Sharon Flood 1-396-4731 1-3-17-92
 Signature of Owner Owner's telephone No. Date

This Indenture Witnesseth: That We Andrew Nasburg and Emma Nasburg his wife. Thomas Hirst, Louisa Hirst his wife for the consideration of the sum of Two hundred and twenty five Dollars to them paid, have bargained sold and conveyed, and by these presents do bargain sell and convey unto John L Barker his heirs and assigns the following described premises to wit: South East quarter of Section six (6) In Township Twentyseven (27) South Range Eleven 11 West, of the Willamette Meridian, said Land situated in Coos County State of Oregon. To Have and to Hold the said premises, with their appurtenances, unto the said John L Barker his heirs and assigns for ever and the said parties of the first part and their heirs the said premises, in the quiet and peaceable possession of the said party of the second part his heirs and assigns against the said party of the first part and their heirs, and against all and every person whomsoever lawfully claiming or to claim the same, shall and will Warrant, and by these presents forever Defend.

In Witness Whereof We have hereunto set our hands and seals this 8th day of March A D 1879

In presence of	J C Bull	Andrew Nasburg	(Seal)
	Thos Norris	Emma Nasburg	(Seal)
State of Oregon	}	Thomas Hirst	(Seal)
County of Coos		Louisa Hirst	(Seal)

On the 8th day of March A D 1879 before the undersigned a Justice of the Peace, came the above named Andrew Nasburg Emma Nasburg his wife; Thomas Hirst and Louisa A Hirst his wife, who are known to me to be the identical persons described in and who executed the within instrument and acknowledged ~~separate and apart~~ that they executed the same. And the said Louisa Hirst and Emma Nasburg on examination separate and apart from their husbands, acknowledged that they executed the same without fear or compulsion from any one.

Witness my hand this 8th day of March A D 1879
 J C Bull, Justice of Peace.

Received and Recorded 4 O'clock P.M. March 8th 1879

RECEIVED

JAN 05 1993

WATER RESOURCES DEPT.
 SALEM, OREGON

KNOW ALL MEN BY THESE PRESENTS, That J.L.Barker and Mary C.Barker, his wife, of Coos County, State of Oregon, in consideration of One Thousand Dollars, to them paid by T.G.Barker of Coos County, State of Oregon, have bargained and sold and by these presents do grant, bargain, sell and convey unto said T.G.Barker his heirs and assigns, all the following bounded and described real property, situated in the County of Coos and State of Oregon, to-wit: The South-East quarter (1/4) of Section Six(6) Township Twenty-seven(27) South of Range Eleven(11) West of the Willamette Meridian, Coos County, Oregon, together with all and singular the tenements, hereditaments and appurtenances thereunto belonging or in anywise appertaining, and also all their estate, right, title and interest in and to the same, including dower and claim of dower.

TO HAVE AND TO HOLD the above described and granted premises unto the said T.G.Barker his heirs and assigns forever. And J.L.Barker and Mary C.Barker, his wife, grantors above named do covenant to and with T.G.Barker the above named grantee his heirs and assigns that they are lawfully seized in fee simple of the above granted premises, that the above granted premises are free from all incumbrances and that they will and their heirs, executors and administrators shall warrant and forever defend the above granted premises and every part and parcel thereof, against the lawful claims and demands of all persons whomsoever.

IN WITNESS WHEREOF, we the grantors above named, hereunto set our hands and seals this 3rd day of April, 1907.

Signed, Sealed and Delivered in:
the Presence of us as Witnesses:
E.C.Barker, C.R.Barrow.

J.L.Barker, (seal)
Mary C.Barker, (seal)

State of Oregon:
County of Coos:ss. BE IT REMEMBERED, That on this 3rd day of April, A.D. 1907, before me, the undersigned, a Notary Public in and for said County and State, personally appeared the within named J.L.Barker and Mary C.Barker, his wife, who are known to me to be the identical individuals described in and who executed the within instrument, and acknowledged to me that they executed the same freely and voluntarily.

IN TESTIMONY WHEREOF, I have hereunto set my hand and Notarial Seal the day and year last above written.

Recorded April 24, 1907, 5 P.M.
James Watson, County Clerk:
By Robt. R. Watson, Deputy:

Charles R.Barrow,
(seal) Notary Public for Oregon.

KNOW ALL MEN BY THESE PRESENTS, That Whereas, heretofore and on the 2nd day of September, 1899, the real property hereinafter described was sold by the then sheriff and tax collector of the County of Coos, State of Oregon, for delinquent taxes due thereon which were levied in the name of W.M.Slusher, at a sale duly and regularly held by such Sheriff for collection of delinquent taxes in accordance with law, and upon compliance with all terms and conditions of the statutes in such cases made and provided; And whereas, at such sale the said real property was bid in, for and on behalf of said County, by the County Judge thereof for the amount of the taxes and costs for which the same was offered, there being no other bid, and said land thereupon became the property of the County, subject to redemption as provided by law; And Whereas the period of time allowed by law for redemption has expired and no redemption has been made; And whares, pursuant to and in accordance with an Act of the Legislative Assembly of the State

RECEIVED

JAN 05 1993

WATER RESOURCES DEPT.
SALEM, OREGON

December 30, 1992

RECEIVED

JAN 05 1993

Contents

WATER RESOURCES DEPT.
SALEM, OREGON

1. ~~certificate of water right - 1963~~
 2. abstract of permit # 29287 (domestic water permit)
 3. map # 29287 - showing barn site
 4. copies of abstracts from assessment + tax rolls for:
1896, 1899, 1903, 1907, 1912, 1917, 1921, 1923,
1925, 1928, 1933, 1936-37 showing stock listed
 5. copies of abstracts from assessment + tax rolls for:
1902, 1907, 1917, 1928, 1932, 1936-37, 1937-38
and 1942 showing ownership
 6. copy of affidavit from Harold P. Gammon showing
continuous use for stock 1940-1975
 7. copy of farm income and expenses filed by
family living on the property in 1980, 1984,
1986, and 1990
 8. special assessment of farmland showing income
from stock in 1987, 1989, 1990 and 1991
 9. deeds showing continuous ownership of the
property from 1879 to the present
additions - December 31, 1992
1. affidavit from J. W. Ring re/ stock on property
 2. Lease agreement 1943
 3. Pictures of horses from property 1941
 4. H. L. Peak's letter re/cattle 1945
 5. B.L.M. application for grazing stock from property, 1956
 6. Dept. of Interior rental receipts 1953, 1954, 1955

LEASE AGREEMENT

THIS AGREEMENT, Made and entered into this 1st day of September, 1943, by and between WINNIE PIKE, of Marshfield, Coos County, Oregon, hereinafter known and designated as the Lessor, and HUGH SHEPARD, of Coquille, Coos County, Oregon, hereinafter known and designated as the Lessee;

WITNESSETH: That for and in consideration of the payments, covenants and agreements to be made, kept and performed by the Lessee, as is hereinafter stated, the Lessor does hereby lease and let unto the said Lessee, and the said Lessee does hereby lease and hire from the Lessor, for and during a period of five (5) years from the date hereof, the following described real and personal property, to-wit:

The SE $\frac{1}{4}$ of Section 6, and the SW $\frac{1}{4}$ of the SW $\frac{1}{4}$ of Section 5, all in Township 27 South of Range 11 West of the Willamette Meridian in Coos County, Oregon, together with all lands under contract from the Menasha Woodenware Company;

together with the following described personal property, to-wit:

- | | |
|--|--|
| 1 Mowing Machine | 1 Gas Engine & Water Pump |
| 1 Cultivator | 1 Brush Hook |
| 1 Disc | 1 Hay Rake |
| 1 Axe | 2 Plows |
| 1 Pipe Wrench | 2 Cross Cut Saws |
| 1 DeLaval Separator | 1 Post Hole Digger |
| 1 Wedge | 1 Sledge |
| 1 Scales | 1 Lantern |
| 45 Milk Cows | 1 Barn Shovel |
| 1 Hereford Bull. | |
| 1 FARM Wagon with 1 set
steel and 1 set wooden wheels | 1 Team horses |
| 1 white durham bull | 1 set harness complete with collars |

It is understood and agreed by and between the parties hereto that as rental for the first year, the Lessee shall make no money payment but shall rebuild the fences around all of the hay fields and shall also construct one fourth (1/4th) mile of



Nov. 2 1941

Clarice Barker G. after apples at
Cabin at Woodard Creek



Nov. 2, 1941

Glenda Barker by apple tree at
Woodard Creek



Nov. 2, 1941

Dorothy Keeling at apple tree at Woodard Creek

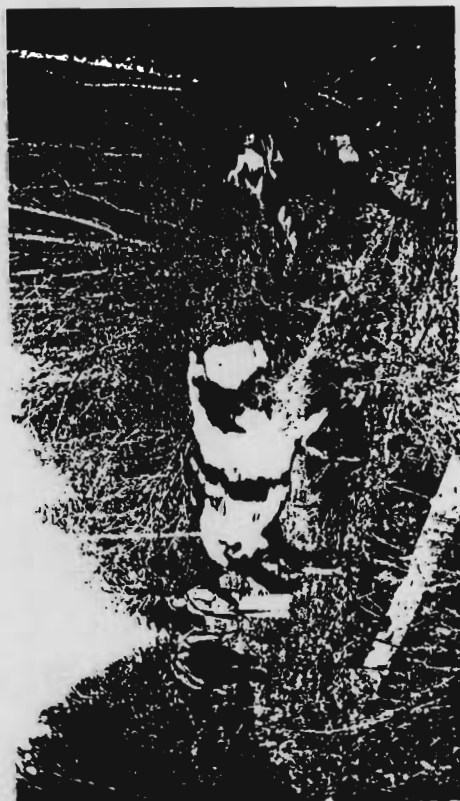

Nov. 2, 1941

Clarice leading Dorothy's horse across a
rough place in road at Woodard Creek

These horses were from The Ranch at Fairview

J. ARTHUR BERG
ATTORNEY AT LAW
ELLINGSEN BUILDING
COQUILLE, OREGON



*N. L. Peak's
letter of 2/19/45 re
cattle of mother's that
he located near
Woodark Creek.*

Mrs. Winnie Pike
North Broadway
Marshfield, Oregon

Rosburg Oregon.

Mrs. Winnie B. Pike

Feb. 19th. 1945

Marshfield Ore.

Dear Mrs. Pike.

I received your letter today and was glad to hear from you but sorry to hear that you had not found any more cattle than you have.

I saw and counted 31 head of cows and the white Bull all with your ear mark except the white Bull and he had no ear mark.

I found the white Bull and one of your white faced cows across Woodard Creek and almost opposite or probably a little down the creek from that old cabin where the small orchard is near the head of Woodard Creek and with ^{him} was a white faced Bull about a (2 two) year old with no ear mark and Mr. Shepard ^{said} the white faced Bull belonged to him. He was with me when I found them they were back about $\frac{1}{4}$ or maybe $\frac{1}{2}$ mile from the creek we did not find any other Bulls.

I feel sure from all signs that there are more cattle in the Woodard Creek country at that time that we did not find but of course I can't be sure.

I know it is hard to find cattle in a place
like that at this time of the year but all we can
do is to try or best we can

~~to state~~

Respectfully

H. L. Peas

416 So. Pine st.

Roseburg Ore.

P.S. If I can help you farther
just let me know



UNITED STATES
DEPARTMENT OF THE INTERIOR
BUREAU OF LAND MANAGEMENT

Grazing Lease

Serial No.: 1412

Annual Rental: \$33.00

Rental Required: \$99.00

Mrs. Winnie B. Pike
737 N. Broadway
Coos Bay, Oregon

AUG 8 1956

Dear Sir:

Attached is an executed copy of your Grazing Lease under the above-noted serial number.

Payment of the rental must be made in accordance with Section 1(a) of the lease terms. Accordingly, you must submit a check or money order, made payable to the Bureau of Land Management, in the amount of the rental required, as shown above, within 10 days from receipt hereof. Unless the payment is made within that time, steps will be taken to cancel the lease.

Please return this letter with your remittance.

Sincerely yours,

Virgil E. Starr

Acting District Forester—

Attachment

U. S. DEPT. OF THE INTERIOR
RECEIVED
MAY 28 1956
BUREAU OF LAND MANAGEMENT

UNITED STATES
DEPARTMENT OF THE INTERIOR
BUREAU OF LAND MANAGEMENT

Form approved,
Budget Bureau No. 42-R969.

Coos Bay Forest District

Number _____
New Lease _____
Renewal GLA 1412
Assignment _____

(Issuing office)

APPLICATION TO LEASE AND LEASE OF LANDS FOR GRAZING LIVESTOCK

1. NAME Winnie B. Pike

2. P. O. ADDRESS 737 N. Broadway, Coos Bay, Oregon

hereby applies to lease all or any of the lands described in item 3 that are available for lease for a term of 10 years or for such lesser period as may be fixed by the Bureau of Land Management, pursuant and subject to the terms and provisions of section 15 of the act of June 28, 1934 (48 Stat. 1275, 43 U. S. C. sec. 315m) as amended, or in

western Oregon, pursuant and subject to the terms and provisions of section 4 of the act of August 28, 1937 (50 Stat. 875), and to all regulations of the Secretary of the Interior now or hereafter in force when not inconsistent with any express and specific provisions herein which are made a part hereof.

3. LAND REQUESTED

Meridian _____
T. 27 R. 11 Sec. 5 (State) _____

All (CBWR) Section 5 suitable for grazing or not in conflict with another applicant or lease

(about)
Total Area, 320 Acres

4. LAND INCLUDED IN LEASE
(NOT TO BE FILLED IN BY LESSEE)

Will. Meridian Oregon
T. 27S R. 11W Sec. 5 (Lot 4 (NW 1/4), NW 1/4 Lot SW 1/4 SW; NW 1/4 SE NW; Portion NW 1/4 SW; NW 1/4 SW; Por. W 1/4 SE SW)

CBWR
Total Area (Sec. 15) _____ Acres (O. & C.) 150
Rental, (Sec. 15) \$ _____ (O. & C.) \$ 33.00/yr.

5. APPLICANT CERTIFIES THAT:

(a) He owns or controls the following lands upon which he bases his preference right to the lease: SW 1/4 SW 1/4, Section 5, T. 27 S., R. 11 W., and all but 80 acres of Section 6, T. 27 S., R. 11 W.

(b) He owns or leases NO. acres of land in connection with this livestock operation, of which -- acres are under cultivation and -- acres are used for grazing purposes.

(c) His interests, if any, in other grazing leases or pending applications for grazing leases under above-mentioned act are: None

(d) He is a citizen of the United States. Native born Yes Naturalized _____

If not a citizen, that the necessary declaration of intention has been filed _____

(or if a corporation, is duly qualified as shown by accompanying statements).

(e) The lands applied for contain the following range improvements: No range improvements

(f) He has examined the land and affirms it is _____ it is not X occupied. If occupied, by whom? _____ For what purpose? _____

(g) He intends to graze the following number of livestock which he will own or control: _____ cattle; 15 horses; 2 sheep; _____ goats.

(h) The lands applied for contain the following sources of water supply: North fork Coquille river divides this land

6. APPLICANT AGREES that his signature to this application shall also constitute his signature to and acceptance of this lease when executed by the proper officer in behalf of the United States, provided it shall not prejudice the right to appeal as to the area disallowed or lesser term granted.

I Certify that the statements made herein are true, complete, and correct to the best of my knowledge and belief.

May 25, 1956
(Date)

Winnie B. Pike
(Applicant)

A lease for the lands described in item 4 above is hereby issued subject to the payments of rental due and to the provisions herein, for a period of _____ years. expiring 6/19/59

THE UNITED STATES OF AMERICA
By Ross G. Youngblood
(Signing officer)

District Forester

(Effective date of lease)

(See page 3 for instructions)

(Title)

(Date)

of any lands that have been recorded as the basis for a preference right to this lease, or if this lease was issued improperly through error with respect to any material fact.

(i) This lease applies to all public land described herein, including the surface of unpatented mining locations or claims not needed by the locator for mining purposes or in extracting and removing the mineral deposits therein. The lessee will exercise due care not to disturb or damage any mining improvements thereon, and will take precautions to avoid damage or injury to his livestock arising out of necessary mining operations.

(j) No Member of or Delegate to Congress, or Resident Commissioner, after his election or appointment, or either before or after he had qualified, and during his continuance in office, and no officer, agent, or employee of the Department

of the Interior, other than members of the district advisory boards appointed in accordance with section 18 of the Taylor Grazing Act, (53 Stat. 1002, 43 U. S. C. sec. 315c-1) shall be admitted to any share or part in this lease, or derive any benefit that may arise therefrom, and the provisions of section 3741 of the Revised Statutes (4 U. S. C. sec. 22) and (18 U. S. C. secs. 431-433), relating to contracts, enter into and form a part of this lease so far as the same may be applicable.

It is further covenanted and agreed that each obligation hereunder shall extend to and be binding upon, and every benefit hereof shall inure to, the heirs, executors, administrators, successors, and assigns of the respective parties hereto. Additional conditions or stipulations attached hereto are made a part hereof.

Applicant desires to build a cattle drift fence on certain parts of the applied for area. Should the lease be approved for three years, and during the lease period should the land (lease area) be applied for and disposed in accordance with Section 2(e) herein, applicant requests only the right to reserve drift fence wire in accordance with Section 3(e) which pertain to the three month removal period.

Gate across logging road not to be locked.

A. GENERAL INSTRUCTIONS

This form is to be used in applying to lease public domain lands for grazing livestock under the act of June 28, 1934, as amended and in Western Oregon under the Act of August 28, 1937 (50 Stat. 875).

This application must be prepared in duplicate and filed in any field office of the Bureau of Land Management in the State in which the lands are situated. If there is no field office in the State the application to lease should be filed with the Director, Bureau of Land Management, Washington 25, D. C.

This application should be prepared on the typewriter or printed plainly. If a typewriter is used one of the copies submitted to the Bureau of Land Management should be the original. If additional space is needed in furnishing any of

the required information it should be prepared on additional sheets, initialed and attached to and made part of the application, such additional sheets to be attached to each copy of the forms submitted.

CAUTION! The filing of this lease application creates no right in the applicant to a lease or use of the land. Any such unauthorized use, prior to the issuance of a lease, constitutes a trespass and may be proceeded against accordingly.

Title 18, U. S. C. sec. 1001 makes it a crime for any person knowingly and willfully to make to any department or agency of the United States any false, fictitious or fraudulent statements or representations as to any matter within its jurisdiction.

B. SPECIFIC INSTRUCTIONS

ITEM 1.—Ordinarily a lease will be issued for a period of 10 years. However, a lease may be issued for any lesser period as may be fixed by the Bureau of Land Management.

ITEM 3.—Land should ordinarily be described by legal subdivision if surveyed. If not surveyed or if proper management and use of the area requires it, the lands may be described by metes and bounds or such other description as will fully identify the land.

ITEM 5a.—Describe by legal subdivision the land upon which a preference right to a lease is based, the nature of the claim thereto, the dates acquired, and when the rights will expire, also the names of the owners.

ITEM 5d.—Lessee will indicate whether a citizen by birth or naturalization, the court in which naturalized, and the certificate number if known; if not a citizen, that the necessary declaration of intention has been filed. A statement as

to the date, place, court, and declaration number should be furnished.

If lessee is a corporation, an application will be accepted if accompanied either by the minutes of the meeting of the board of directors, or a copy of the bylaws indicating the officer signing the application has authority to do so, or by certificate of the secretary or the assistant secretary of the corporation to that effect. A certificate of the Secretary of State, where the land is located, that the corporation is qualified to do business in that State, or a reference to the previous case in which such a statement was filed, should accompany this application. A single copy of any additional information required by the provisions of this paragraph will be sufficient.

ITEM 5f.—Ordinarily leases will not be issued unless lessee has examined the lands. Where the lands have not been examined, give explanation. Where land is occupied, give names and addresses of occupants.

UNITED STATES
DEPARTMENT OF THE INTERIOR
BUREAU OF LAND MANAGEMENT

Receipt

No 9229

6/11/53 Date
G.L.A. #1412 Serial Number
Mrs. Winnie B. Pike
Grazing Lease Subject

Mrs. Winnie B. Pike
737 N. Broadway
Coos Bay, Oregon

Remitter if different than lessee:

PURPOSE	PERIOD		NUMBER AND CLASS	UNIT	COST PER UNIT	AMOUNT
	FROM	TO				
Annual Rental Fee for GLA #1412 - Lot 4, Lot 3 NW $\frac{1}{2}$ NW $\frac{1}{2}$ (Lot 4), Por. W $\frac{1}{2}$ W $\frac{1}{2}$ NE $\frac{1}{4}$ NW $\frac{1}{4}$ (Lot 3); SW $\frac{1}{4}$ NW $\frac{1}{4}$; W $\frac{1}{2}$ W $\frac{1}{2}$ SE $\frac{1}{4}$ NW $\frac{1}{4}$; Por. W $\frac{1}{2}$ NE $\frac{1}{4}$ SW $\frac{1}{4}$; NW $\frac{1}{4}$ SW $\frac{1}{4}$ and Por. W $\frac{1}{2}$ SE $\frac{1}{4}$ SW $\frac{1}{4}$. CBWR land - Coos County						\$37.50

Previous Balance

Date 6/11/53 Amount Payable
Amount Paid
Balance

37.50

RECEIPT

UNITED STATES
DEPARTMENT OF THE INTERIOR
BUREAU OF LAND MANAGEMENT

Receipt

No 9479

March 2, 1954 Date

GLA #1412 Serial Number

Grading Lease Subject

Winnie B. Pike
737 North Broadway
Coos Bay, Oregon

Remitter if different than lessee:

PURPOSE	PERIOD		NUMBER AND CLASS	UNIT	COST PER UNIT	AMOUNT
	FROM	TO				
Annual rental fee for GLA #1412, Lot 4, Lot 3 NW 1/4 (Lot 4), Portion W 1/2 NE 1/4 (Lot 3); SW 1/4 NW 1/4; W 1/2 SW 1/4; Portion W 1/2 E 1/4 SW 1/4; NW 1/4 SW 1/4 and Portion W 1/2 SE 1/4 SW 1/4. GENR Land, Coos County		6/11/54 to 6/11/55				\$37.50

Previous Balance

Date 5/5/54 Amount Payable \$37.50
Amount Paid 37.50
Balance

RECEIPT

**UNITED STATES
DEPARTMENT OF THE INTERIOR
BUREAU OF LAND MANAGEMENT**

May 3, 1955 Date
GIA 1412 Serial Number
Grazing Lease Subject

Receipt

No. 55941

**Winnie B. Pike
737 N. Broadway
Coos Bay, Oregon**

Remitter if different than lessee:

PURPOSE	PERIOD		NUMBER AND CLASS	UNIT	COST PER UNIT	AMOUNT
	FROM	TO				
Annual rental fee on 150 acres in Sec. 5, T. 27 S., R. 11 W., CB/R lands, Coos County	6/19/55	6/19/56				\$37.50

Previous Balance

Date 6/23/55 Amount Payable
 Amount Paid
 Balance

Amount Payable	\$37.50
Amount Paid	37.50
Balance	—

R E C E I P T

JAMES G. FRAME COMPANY
INSURANCE ADJUSTERS

COOS BAY, OREGON

DATE March 27, 1962

TO _____

Mr. J. W. Ring
628 South 9th
Coos Bay, Oregon

Dear Mr. Ring:

With regard to the fire loss of March 15, 1962 involving a barn owned by the T. V. Barker Estate 3/4 of Minnie Pike, enclosed is Proof of Loss in the amount of \$466.57 based on the repair bill you sent to our office.

Please have Mrs. Pike sign the Proof where indicated and return same to this office so that we may put this claim in line for payment.

Yours very truly,

James G. Frame

JGF:mc

Enc: Proof of Loss

RECEIVED

JAN 05 1993

STATE OF Oregon }
County of Coos } ss.

WATER RESOURCES DEPT.
SALEM, OREGON

I, _____, being first duly sworn, depose and

say that in the S.E. 1/4 of Township 27 S., Range 11 W.,
Section 6, Township 27 S., Range 11 W., Coos
County, Oregon, livestock has been utilizing
the land and drinking surface water. The
following is a record of the livestock
during these years:

Year	Cattle	Horses
1940	32	5
1945	32	5
1946	18	3
1950	18	3
1951	10	3
1955	10	3
1956	12	5
1960	12	5
1961		3
1966		4
1971	8	6
1975	8	6

I married the daughter of T.G. Barker.

x J.M. Ring

Subscribed and sworn to before me
December 31, 1992

Sheila A. Wilson

Notary Public for State of Oregon
My commission expires 4-09-93

65-11- 3246

WARRANTY DEED

WINNIE B. PIKE, a widow, hereinafter called "Grantor", conveys to GEORGIA-PACIFIC CORPORATION, a Georgia corporation, all that real property situated in Coos County, State of Oregon, described on Exhibit A attached hereto and by this reference made a part hereof and covenants that Grantor is the owner of the property described on Exhibit A free of all encumbrances except as follows:

1. Current real property taxes.
2. Reservation of all minerals as contained in the deed from Northwestern Improvement Co., a New Jersey corporation, recorded June 15, 1937 in Deed Book 129, Page 103, Records of Coos County, Oregon (Affects S $\frac{1}{2}$ NW $\frac{1}{4}$ of said Section 6)
3. Reservation of minerals, including the terms and provisions thereof, contained in the deed from Menasha Wooden Ware Co., recorded January 31, 1942 in Deed Book 141, Page 613, Records of Coos County, Oregon. (Affects the S $\frac{1}{2}$ NE $\frac{1}{4}$ of said Section 6)
4. Reservation of minerals, including the terms and provisions thereof, contained in the deed from Menasha Wooden Ware Co., recorded September 2, 1948 in Deed Book 184, Page 601, Records of Coos County, Oregon. (Affects the N $\frac{1}{2}$ N $\frac{1}{2}$ and W $\frac{1}{2}$ SW $\frac{1}{4}$ of said Section 6)
5. Reservation of right of way to cross for transportation and of minerals, including the terms and provisions thereof, contained in the deed from Menasha Wooden Ware Co., recorded September 2, 1948 in Deed Book 184, Page 599, Records of Coos County, Oregon. (Affects E $\frac{1}{2}$ SW $\frac{1}{4}$ of said Section 6)
6. Right of way agreement, including the terms and provisions thereof, between Georgia-Pacific Corporation, Coos Bay Timber Co., and the United States Department of the Interior, Bureau of Land Management, recorded August 22, 1961 in Deed Book 287, Page 380, Records of Coos County, Oregon. (Affects S $\frac{1}{2}$ NW $\frac{1}{4}$ of said Section 6)

and will warrant and defend the same against all persons who may lawfully claim the same, except as shown above.

Dated this 10th day of November, 1965.

Winnie B. Pike
Winnie B. Pike

STATE OF OREGON)
County of Coos) **

On this 10th day of November, 1965, personally appeared the above-named, WINNIE B. PIKE and acknowledged the foregoing instrument to be her voluntary act. Before me:



Kathleen Holland
Notary Public for Oregon
My Commission expires: June 24, 1968

OYME VIEAY2

The following described real property in Coos County, Oregon:

The Northeast quarter (NE $\frac{1}{4}$); Lot Five (5) and the Southeast quarter (SE $\frac{1}{4}$) of the Northwest quarter (NW $\frac{1}{4}$); Southwest quarter (SW $\frac{1}{4}$) of Section Six (6), Township Twenty-seven (27) South, Range Eleven (11) West of the Willamette Meridian, Coos County, Oregon, excepting therefrom that parcel lying in the Southwest quarter (SW $\frac{1}{4}$) of Section Six (6) conveyed to Coos Bay Timber Co., an Oregon corporation, by deed recorded December 23, 1959 in Deed Book 275, Page 396 Records of Coos County, Oregon, describes as follows: A parcel of land 100 feet in width within Lot Seven (7) of Section Six (6), Township Twenty-seven (27) South, Range Eleven (11) West of the Willamette Meridian, said parcel of land being 30 feet in width on either side of the following described center line, to-wit: Beginning at a point which lies North 252.5 feet from the Southwest corner of Section Six (6) of Township Twenty-seven (27) South Range Eleven (11) West of the Willamette Meridian, said point of beginning being situated on the West boundary of said Section Six (6) and being known as Engineer's Station 0+00, thence extending Easterly across said Lot Seven (7) as follows: South 76° 00' East a distance of 60.0 feet; thence North 67° 10' East a distance of 126.0 feet; thence South 83° 30' East a distance of 39.0 feet; thence North 68° 00' East a distance of 67.0 feet; thence South 85° 50' East a distance of 41.0 feet; thence South 76° 05' East a distance of 40.0 feet; thence North 87° 50' East a distance of 65.0 feet; thence North 67° 15' East a distance of 138.0 feet; thence South 63° 00' East a distance of 65.0 feet; thence South 72° 30' East a distance of 110.0 feet; thence South 45° 10' East a distance of 75.0 feet; thence South 56° 30' East a distance of 169.0 feet; thence South 30° 00' East a distance of 75.0 feet; thence South 68° 10' East a distance of 18.3 feet to Engineer's Station 10+88.3 being a point on the South boundary of said Section Six (6) which lies North 85° 49' East 961.0 feet from the Southwest corner of said Section Six (6).

EXHIBIT A

RECEIVED

JAN 05 1993

WATER RESOURCES DEPT.
SALEM, OREGON

05 3 2062

DEED OF PERSONAL REPRESENTATIVE

Sharon Watson Flood, the duly appointed, qualified and acting personal representative of the estate of Elda L. Watson, deceased, conveys to Sharon Watson Flood that certain real property situated in Coos County, State of Oregon, described as:

The South one-half of the following described property: A parcel of land lying in the SE $\frac{1}{4}$ of Section 6, Township 27 South, Range 11 West of the Willamette Meridian, Coos County, Oregon. Said parcel being more particularly described as follows: Beginning at the South 1/16 corner common to Sections 5 and 6, Township 27 South, Range 11 West, Willamette Meridian; thence North 87° 25' 50" West on true bearing 2540 feet, more or less, to the North South center line of said Section 6; thence northerly along said centerline to the center 1/4 corner of Section 6; thence easterly to the East 1/4 corner of Section 6; thence southerly to the point of beginning.

EXCEPTING THEREFROM that portion of the SE $\frac{1}{4}$ of Section 6 which lies easterly of the center of the North Fork of the Coquille River.

ALSO EXCEPTING THEREFROM a County Road lying within the boundaries of said property.

This instrument does not guarantee that any particular use may be made of the property described in this instrument. A buyer should check with the appropriate city or county planning department to verify approved uses.

The actual consideration for this transfer is other value given.

Until a change is requested, all tax statements shall be sent to the following address: HC-83, Box 3810, Coquille, Oregon 97423.

DATED, Jan 15, 198^e.

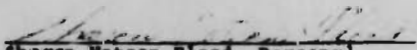
Sharon Watson Flood, Personal
Representative of the Estate of
Elda L. Watson, Deceased

85 3 2063

STATE OF OREGON)
) ss.
COUNTY OF COOS)

Before me this 15th day of July, 1985, personally appeared the above named Sharon Watson Flood, and acknowledged the above instrument to be her voluntary act as personal representative.



Coos
Notary Public for Oregon
My Comm. Expires: 90

~~623~~

~~1130~~

85 3 2062

State of Oregon }
County of Coos } 10:30 AM '85

I hereby certify that the within instrument was filed for record in the Coos County Deed Records.

WITNESS my hand and seal of County affixed:

MARY ANN WILSON
Coos County Clerk

By Dallas deputy

Return to Chandler + Stokes

Fee: 9-

RECEIVED

JAN 05 1993

WATER RESOURCES DEPT.
SALEM, OREGON

05 3 2060

DEED OF PERSONAL REPRESENTATIVE

Sharon Watson Flood, the duly appointed, qualified and acting personal representative of the estate of Elda L. Watson, deceased, conveys to Ardella Watson Holl that certain real property situated in Coos County, State of Oregon, described as:

The North one-half of the following described property: A parcel of land lying in the SE $\frac{1}{4}$ of Section 6, Township 27 South, Range 11 West of the Willamette Meridian, Coos County, Oregon. Said parcel being more particularly described as follows: Beginning at the South 1/16 corner common to Sections 5 and 6, Township 27 South, Range 11 West, Willamette Meridian; thence North 87° 25' 50" West on true bearing 2640 feet, more or less, to the North South center line of said Section 6; thence northerly along said centerline to the center 1/4 corner of Section 6; thence easterly to the East 1/4 corner of Section 6; thence southerly to the point of beginning.

EXCEPTING THEREFROM that portion of the SE $\frac{1}{4}$ of Section 6 which lies easterly of the center of the North Fork of the Coquille River.

ALSO EXCEPTING THEREFROM a County Road lying within the boundaries of said property.

This instrument does not guarantee that any particular use may be made of the property described in this instrument. A buyer should check with the appropriate city or county planning department to verify approved uses.

The actual consideration for this transfer is other value given.

Until a change is requested, all tax statements shall be sent to the following address: 21 El Camino Dr., Corta Madera, CA 94925.

DATED, 15, 1985.

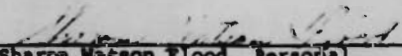
Sharon Watson Flood, Personal
Representative of the Estate of
Elda L. Watson, Deceased

85 3 2061

STATE OF OREGON)
) ss.
COUNTY OF COOS)

Before me this 17th day of July, 1985, personally appeared the above named Sharon Watson Flood, and acknowledged the above instrument to be her voluntary act as personal representative.



Carroll M. Wilson
Notary Public for Oregon
My Comm. Expires: 1-2-88

~~85~~

85 3 2060

~~85~~

State of Oregon } 10 30 AM '85
County of Coos }

I hereby certify that the within instrument was filed for record in the Coos County Deed Records.

WITNESS my hand and seal of County affixed:

MARY ANN WILSON
Coos County Clerk

By P. Dallino deputy

Return to Sharon Watson Flood
16 Box 359

Fee: 9-

SURFACE WATER REGISTRATION CHECKLIST

(received after July 18, 1990)

CHECK BASIN MAP DWF NAME South Coast # 17 UNADJUDICATED AREA ? OK DWF
95951 66⁰⁰
RECEIPT # 95952 67⁰⁰ → # 200 S W R NUMBER 525
95953 68⁰⁰
CHECK ENCLOSURES DWF PRELIMINARY DATA BASE ENTRY DWF
ACKNOWLEDGEMENT LETTER DWF ENTER ON STREAM INDEX _____
CHECK QUADRANGLE MAP _____ CHECK GLO PLATS _____
WATERMASTER CHECKLIST _____ PUBLIC NOTICE PUBLICATION DWF

FORM REVIEW

_____ blanks filled in
_____ signed
_____ date received stamped

MAP REVIEW

source and trib
_____ diversion point location
_____ conveyances (pipes, ditch, etc.)
 place of use
 scale
 township, range, section
 north arrow
 CWRE stamp
 disclaimer
_____ date survey was performed
_____ P.O.B. of survey
_____ dimensions and capacity of diversion system
_____ "beneficial use" type title
 "permanent-quality" paper

#14
WATER RIGHT RECORD CHECK _____ FIELD INSPECTION _____
FINAL FILE REVIEW _____ FINAL DATA BASE ENTRY _____
ENTER ON PLAT CARDS _____

January 19, 1994

BOYD W PETERSON
HC 84 BOX 543
MYRTLE POINT OR 97458-9718

RE: SWR-525

Dear Mr Peterson,

This will acknowledge the receipt of map to support the pre-1909 vested water right claim in the name of FLOOD, GRAHAM, LEE, 5 RING'S INC. you returned with corrections and completions. I have added the map to the file. Thank you for your attention to this matter. If you have any questions, please give me a call.

Sincerely,



Don Knauer
Adjudication Specialist

J:\WISIC\5\SWR-0525.002



December 28, 1993

BOYD W. PETERSON
HC 84 BX 543
MYRTLE POINT OR 97458-9718

RE: File# SWR-525

DEAR BOYD W. PETERSON,

The Water Resources Department (WRD) received a little over 600 surface water registration statements in December, 1992. All of the files have been set up and receipts for the fees have been sent. The next step is to insure the maps received in support of the claims are acceptable based on Oregon Revised Statutes (ORS) and Oregon Administrative Rules (OAR).

I am returning a copy of the map you prepared for Sharon Watson Flood, et al, Holl, Flood, Graham, Lee, 5 Ring's. You will find the item which requires completion or correction shown below. I have the description followed by the ORS or OAR site and paraphrased statute or rule.

paper

OAR 690-14-170-1 "...in ink on permanent-quality linen or 0.003-inch mylar..."

You must return the map before the claim can be processed. If you cannot have the map to the WRD within 60 days, please inform me as to when it can be expected. Please mark all correspondence with the file number.

As always, if you have any questions, please give me a call.

Sincerely,



Don Knauer
Adjudication Specialist

Enclosures

J:\WP51\SWR\CLAIMANT\5\SWR-0525.00M



April 22, 1993

SHARON WATSON FLOOD ET AL, HOLL, FLOOD, GRAHAM, LEE, 5 RING'S INC
HC 83 BOX 3810
COQUILLE OR 97423

Dear SIRS/MADAMS,

This will acknowledge that your Surface Water Registration Statement in the name of SHARON WATSON FLOOD ET AL, HOLL, FLOOD, GRAHAM, LEE, 5 RING'S INC has been received by our office. The fees in the amount of \$200.00 have been received and our receipts #95951, 95952 and 95953 are enclosed. Your registration statement has been numbered SWR-525.

Our office will review your form and map in the near future. If necessary we will schedule a meeting with you that will include a site inspection. If there are problems with your form we are usually able to take care of them during our visit. We will be able to answer any questions you might have about the adjudication process at that time.

Please feel free to contact this office if you have any questions.

Sincerely,



Dwight French
Adjudication Section

Enclosure

J:\WP51\SWR\CLAIMANT\5\SWR-0525.001



3850 Portland Rd NE
Salem, OR 97310
(503) 378-3739
FAX (503) 378-8130

STATE OF OREGON

WATER RESOURCES DEPARTMENT

3850 PORTLAND ROAD NE

SALEM, OR 97310

378-8455/378-8130 (FAX)

RECEIPT # **95951**

RECEIVED FROM: Claudia B. Graham
 BY: _____

APPLICATION	
PERMIT	
TRANSFER	

CASH: CHECK: # 11-21 OTHER: (IDENTIFY)

TOTAL REC'D \$ 66.00

01-00-0 WRD MISC CASH ACCT

842.010	ADJUDICATIONS	\$ <u>66.00</u>
831.087	PUBLICATIONS/MAPS	\$
830.650	PARKING FEES Name/month	\$
_____	OTHER: (IDENTIFY)	\$

REDUCTION OF EXPENSE

_____	CASH ACCT.	\$
_____	VOUCHER #	\$
_____	COST CENTER AND OBJECT CLASS	\$

03-00-0 WRD OPERATING ACCT

MISCELLANEOUS:

840.001	COPY FEES	\$
850.200	RESEARCH FEES	\$
880.109	MISC REVENUE: (IDENTIFY)	\$
520.000	OTHER (P-6): (IDENTIFY)	\$

WATER RIGHTS:

842.001	SURFACE WATER	\$
842.003	GROUND WATER	\$
842.005	TRANSFER	\$

WELL CONSTRUCTION

842.022	WELL DRILL CONSTRUCTOR	\$
842.016	WELL DRILL OPERATOR	\$
_____	LANDOWNER'S PERMIT	\$

EXAM FEE
\$
\$
\$
EXAM FEE
\$
\$

RECORD FEE
\$
\$
\$
LICENSE FEE
\$
\$
\$

06-00-0 WELL CONST START FEE

842.013	WELL CONST START FEE	\$	CARD #	
_____	MONITORING WELLS	\$	CARD #	

45-00-0 LOTTERY PROCEEDS

864.000	LOTTERY PROCEEDS	\$
---------	------------------	----

07-00-0 HYDRO ACTIVITY

842.011	POWER LICENSE FEE(FW/WRD)	LIC NUMBER	\$
842.115	HYDRO LICENSE FEE(FW/WRD)		\$
_____	HYDRO APPLICATION		\$

RECEIPT #

95951

DATED: 1/6/93

BY: C. Engel

**STATE OF OREGON
WATER RESOURCES DEPARTMENT**

3850 PORTLAND ROAD NE

SALEM, OR 97310

378-8455/378-8130 (FAX)

RECEIPT # **95952**

RECEIVED FROM: Harold P. Gammon
BY: _____

APPLICATION	
PERMIT	
TRANSFER	

CASH: CHECK: # 96455 OTHER: (IDENTIFY)

TOTAL REC'D \$ 67.00

01-00-0 WRD MISC CASH ACCT

842.010	ADJUDICATIONS	\$ <u>67.00</u>
831.087	PUBLICATIONS/MAPS	\$
830.650	PARKING FEES Name/month	\$
_____	OTHER: (IDENTIFY)	\$

REDUCTION OF EXPENSE

_____	CASH ACCT.	\$
_____	VOUCHER #	\$

03-00-0 WRD OPERATING ACCT

MISCELLANEOUS:

840.001	COPY FEES	\$
850.200	RESEARCH FEES	\$
880.109	MISC REVENUE: (IDENTIFY)	\$
520.000	OTHER (P-6): (IDENTIFY)	\$

WATER RIGHTS:

842.001	SURFACE WATER	EXAM FEE	842.002	RECORD FEE
842.003	GROUND WATER	\$	842.004	\$
842.005	TRANSFER	\$	842.006	\$

WELL CONSTRUCTION

842.022	WELL DRILL CONSTRUCTOR	EXAM FEE	842.023	LICENSE FEE
842.016	WELL DRILL OPERATOR	\$	842.019	\$
_____	LANDOWNER'S PERMIT	\$	842.024	\$

06-00-0 WELL CONST START FEE

842.013	WELL CONST START FEE	\$	CARD #	
_____	MONITORING WELLS	\$	CARD #	

45-00-0 LOTTERY PROCEEDS

864.000	LOTTERY PROCEEDS	\$
---------	------------------	----

07-00-0 HYDRO ACTIVITY

842.011	POWER LICENSE FEE(FW/WRD)	LIC NUMBER	\$
842.115	HYDRO LICENSE FEE(FW/WRD)		\$
_____	HYDRO APPLICATION		\$

RECEIPT #

95952

DATED: 5/6/93

BY: C Engel

STATE OF OREGON

WATER RESOURCES DEPARTMENT

3850 PORTLAND ROAD NE

SALEM, OR 97310

378-8455/378-8130 (FAX)

RECEIPT # 95953

RECEIVED FROM: Cherie E. Flood
 BY: _____

APPLICATION	
PERMIT	
TRANSFER	

CASH: CHECK: # 24-22 OTHER: (IDENTIFY) _____

TOTAL REC'D \$ 6700

01-00-0 WRD MISC CASH ACCT

842.010	ADJUDICATIONS	\$ <u>6700</u>
831.087	PUBLICATIONS/MAPS	\$
830.650	PARKING FEES Name/month	\$
_____	OTHER: (IDENTIFY)	\$

REDUCTION OF EXPENSE

_____	CASH ACCT.	\$
_____	COST CENTER AND OBJECT CLASS	VOUCHER #

03-00-0 WRD OPERATING ACCT

MISCELLANEOUS:

840.001	COPY FEES	\$
850.200	RESEARCH FEES	\$
880.109	MISC REVENUE: (IDENTIFY)	\$
520.000	OTHER (P-6): (IDENTIFY)	\$

WATER RIGHTS:

842.001	SURFACE WATER	EXAM FEE	842.002	RECORD FEE
842.003	GROUND WATER	\$	842.004	\$
842.005	TRANSFER	\$	842.006	\$

WELL CONSTRUCTION

842.022	WELL DRILL CONSTRUCTOR	EXAM FEE	842.023	LICENSE FEE
842.016	WELL DRILL OPERATOR	\$	842.019	\$
_____	LANDOWNER'S PERMIT	\$	842.024	\$

06-00-0 WELL CONST START FEE

842.013	WELL CONST START FEE	\$	CARD #	
_____	MONITORING WELLS	\$	CARD #	

45-00-0 LOTTERY PROCEEDS

864.000	LOTTERY PROCEEDS	\$
---------	------------------	----

07-00-0 HYDRO ACTIVITY

842.011	POWER LICENSE FEE(FW/WRD)	LIC NUMBER	\$
842.115	HYDRO LICENSE FEE(FW/WRD)		\$
_____	HYDRO APPLICATION		\$

RECEIPT # 95953

DATED: 1/6/93

BY: C. Engel

SECTION 6 T.27S. R.11W. W.M.
COOS COUNTY

RECEIVED
JAN 05 1993
WATER RESOURCES DEPT.
SALEM, OREGON

THIS MAP WAS PREPARED FOR
ASSESSMENT PURPOSE ONLY.

1"=400'

CONTROL LAYOUT LAYED OUT MEASURED

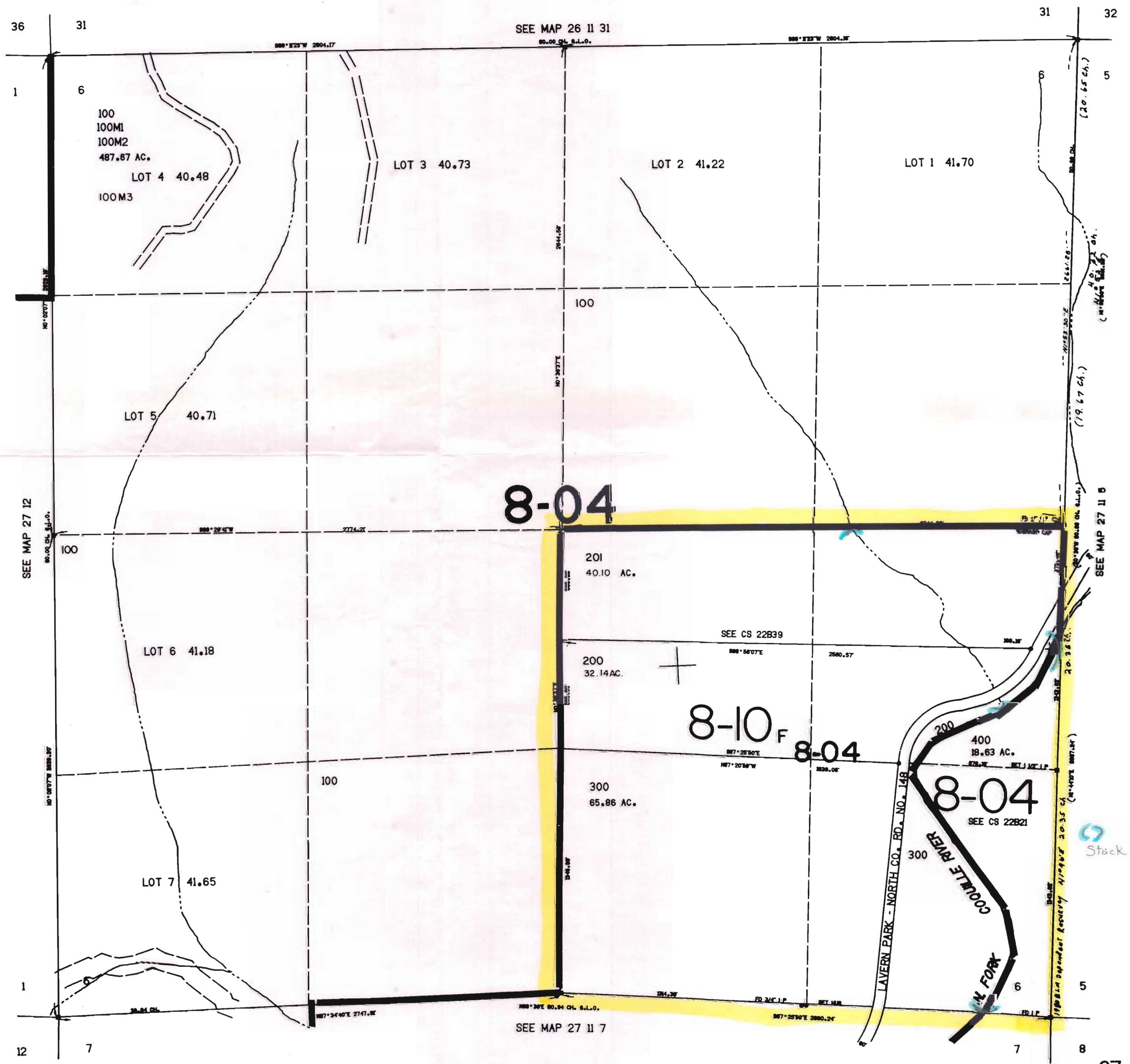

600.000

Stock water