

**STATE OF OREGON
WATER RESOURCES DEPARTMENT**

RECEIPT # **96015**

3850 PORTLAND ROAD NE
SALEM, OR 97310
378-8455/378-8130 (FAX)

RECEIVED FROM: James M. Dugit
BY: _____

APPLICATION	
PERMIT	
TRANSFER	

CASH: CHECK: # 96455 OTHER: (IDENTIFY)

TOTAL REC'D \$ 470

01-00-0 WRD MISC CASH ACCT

842.010	ADJUDICATIONS	\$ <u>470</u>
831.087	PUBLICATIONS/MAPS	\$
830.650	PARKING FEES Name/month	\$
_____	OTHER: (IDENTIFY)	\$

REDUCTION OF EXPENSE

CASH ACCT.	\$
COST CENTER AND OBJECT CLASS	VOUCHER #

03-00-0 WRD OPERATING ACCT

MISCELLANEOUS:

840.001	COPY FEES	\$
850.200	RESEARCH FEES	\$
880.109	MISC REVENUE: (IDENTIFY)	\$
520.000	OTHER (P-6): (IDENTIFY)	\$

WATER RIGHTS:

842.001	SURFACE WATER	\$	842.002	\$
842.003	GROUND WATER	\$	842.004	\$
842.005	TRANSFER	\$	842.006	\$

WELL CONSTRUCTION

842.022	WELL DRILL CONSTRUCTOR	\$	842.023	\$
842.016	WELL DRILL OPERATOR	\$	842.019	\$
	LANDOWNER'S PERMIT		842.024	\$

06-00-0 WELL CONST START FEE

842.013	WELL CONST START FEE	\$	CARD #	
	MONITORING WELLS	\$	CARD #	

45-00-0 LOTTERY PROCEEDS

864.000	LOTTERY PROCEEDS	\$
---------	------------------	----

07-00-0 HYDRO ACTIVITY

842.011	POWER LICENSE FEE(FW/WRD)	LIC NUMBER	\$
842.115	HYDRO LICENSE FEE(FW/WRD)		\$
_____	HYDRO APPLICATION		\$

RECEIPT # **96015**

DATED: 1-6-93 BY: D. Bushnell

SURFACE WATER REGISTRATION CHECKLIST

(received after July 18, 1990)

CHECK BASIN MAP See NAME South Coast # 17 UNADJUDICATED AREA ? YES
RECEIPT # 96015 S W R NUMBER 568
CHECK ENCLOSURES File PRELIMINARY DATA BASE ENTRY Done
ACKNOWLEDGEMENT LETTER Done ENTER ON STREAM INDEX _____
CHECK QUADRANGLE MAP _____ CHECK GLO PLATS _____
WATERMASTER CHECKLIST _____ PUBLIC NOTICE PUBLICATION Done

FORM REVIEW

_____ blanks filled in
_____ signed
_____ date received stamped

MAP REVIEW

source and trib
 diversion point location
 conveyances (pipes, ditch, etc.)
 place of use
 scale
 township, range, section
 north arrow
 CWRE stamp
 disclaimer
_____ date survey was performed
 P.O.B. of survey
 dimensions and capacity of diversion system
 "beneficial use" type title
 "permanent-quality" paper

WATER RIGHT RECORD CHECK _____ FIELD INSPECTION _____
FINAL FILE REVIEW _____ FINAL DATA BASE ENTRY _____
ENTER ON PLAT CARDS _____

June 7, 1993

WATER
RESOURCES
DEPARTMENT

JAMES M DAGIT
HC 86 BOX 168
MYRTLE POINT OF 97458

re: SWR-568

Dear Mr Dagit,

This will acknowledge the receipt of the information and map prepared by a CWRE to support your claim of a pre-1909 vested water right. I will add these to your file for review in the future. If you have any questions, please give me a call.

Sincerely,



Don Knauer
Adjudication Specialist

j:\wisle\5\swr-0568.002



3850 Portland Rd NE
Salem, OR 97310
(503) 378-3739
FAX (503) 378-8130

SWR-568

5-4-93

Boyd Peterson

756-0100 COOS BAY

Jerre Woody called
today. The Dagit's were
in her office. The CWRE

IS: Boyd Peterson

PO Box 311

Coos Bay 97420

Dagit

April 28, 1993

WATER
RESOURCES
DEPARTMENT

JAMES M DAGIT
HC 86 BOX 168
MYRTLE POINT OR 97458

Dear MR DAGIT,

This will acknowledge that your Surface Water Registration Statement in the name of JAMES M DAGIT has been received by our office. The fees in the amount of \$400.00 have been received and our receipt #96015 is enclosed. Your registration statement has been numbered SWR-568.

The map you submitted with your claim is not acceptable. ORS 539.240 (2) (d) requires the map be prepared by a Certified Water Right Examiner (CWRE). Within 60 days of this letter you must send a letter to this address indicating you have contracted with a CWRE to prepare your map. You should send your letter to my attention. In your letter you must identify the name of the CWRE who will prepare your registration statement map. We will contact the CWRE to arrange a map submittal deadline.

We will not be able to process your claim until we have received your map. If you have any questions regarding this process, please do not hesitate to give me a call.

Please feel free to contact this office if you have any questions.

Sincerely,



Don Knauer
Adjudication Specialist

Enclosure

J:\WP51\SWR\CLAIMANT\5\SWR-0568.001



3850 Portland Rd NE
Salem, OR 97310
(503) 378-3739
FAX (503) 378-8130

RECEIVED

JUN - 7 1993

WATER RESOURCES DEPT.
SALEM, OREGON

April 28, 1993

JAMES M DAGIT
HC 86 BOX 168
MYRTLE POINT OR 97458

Dear MR DAGIT,

This will acknowledge that your Surface Water Registration Statement in the name of JAMES M DAGIT has been received by our office. The fees in the amount of \$400.00 have been received and our receipt #96015 is enclosed. Your registration statement has been numbered SWR-568.

The map you submitted with your claim is not acceptable. ORS 539.240 (2) (d) requires the map be prepared by a Certified Water Right Examiner (CWRE). Within 60 days of this letter you must send a letter to this address indicating you have contracted with a CWRE to prepare your map. You should send your letter to my attention. In your letter you must identify the name of the CWRE who will prepare your registration statement map. We will contact the CWRE to arrange a map submittal deadline.

We will not be able to process your claim until we have received your map. If you have any questions regarding this process, please do not hesitate to give me a call.

Please feel free to contact this office if you have any questions.

Sincerely,

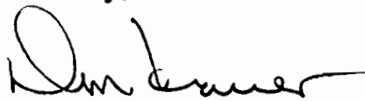

Don Knauer
Adjudication Specialist

Enclosure

J:\WP51\SWR\CLAIMANT\5\SWR-0568.001



3850 Portland Rd NE
Salem, OR 97310
(503) 378-3739
FAX (503) 378-8130

James Dagit

WOOD COUNTY, OREGON
ABSTRACT OF
ASSESSMENT & TAX ROLL

RECEIVED

JUN - 7 1993

WATER RESOURCES DEPT.
SALEM, OREGON

Tax Year	Assess&Tax/ Pers. Prop. Roll	Assess&Tax Roll	Personal Property Roll	Vol. No.	Pg. No.	NAME	School Dist.	Sec	Twsp.	Range	LAND DESCRIPTION
1890	✓			1	58	Alex Jackson		25	28	12	Lot 3 SE ⁴ of SW ⁴ SW ² of SE ⁴

# Acres Tillable Land	\$ of Tillable Land	# Acres Non-Till. Land	\$ of Non-Till. Land	\$ of Bldg & Other Imp.	\$ of Rolling Stock	\$ of Steamboats, Sailboats, Stationery Engines & Manufact'g Machinery	\$ of Merch'ndise & Stock in Trade	Farming Implements Wagons, Carriages Etc.	Household Furniture, Watches, Jewelry Etc.	# of Horses & Mules	\$ of Horses & Mules	# of Cattle	\$ of Cattle	# of Sheep & Goats	\$ of Sheep & Goats	# of Swine	\$ of Swine
162	1575			50				65	40	6	230	6	80			12	15

Date 1/14/93 Supervisor J. Anglin

WOOD COUNTY, OREGON
ABSTRACT OF
ASSESSMENT & TAX ROLL

Tax Year	Assess&Tax/ Pers. Prop. Roll	Assess&Tax Roll	Personal Property Roll	Vol. No.	Pg. No.	NAME	School Dist.	Sec	Twsp.	Range	LAND DESCRIPTION
1895	✓				103	Alex JACKSON	28	25 36	28	12	Lot 3 - SE ¹ / ₄ of SW ¹ / ₄ - NW ¹ / ₂ of SE ¹ / ₄ Lots 1-2

# Acres Tillable Land	\$ of Tillable Land	# Acres Non-Till. Land	\$ of Non-Till. Land	\$ of Bldg & Other Imp.	\$ of Rolling Stock	\$ of Steamboats, Sailboats, Stationery Engines & Manufact'g Machinery	\$ of Merch'ndise & Stock in Trade	Farming Implements Wagons, Carriages Etc.	Household Furniture, Watches, Jewelry Etc.	# of Horses & Mules	\$ of Horses & Mules	# of Cattle	\$ of Cattle	# of Sheep & Goats	\$ of Sheep & Goats	# of Swine	\$ of Swine
		161	1200	200					40	6	200	14	120				

Date 1/14/93 Supervisor J. Anglin

RECEIVED

JUN - 7 1993

WATER RESOURCES DEPT.
SALEM, OREGON

WOODS COUNTY, OREGON
ABSTRACT OF
ASSESSMENT & TAX ROLL

Tax Year	Assess&Tax/ Pers. Prop. Roll	Assess&Tax Roll	Personal Property Roll	Vol. No.	Pg. No.	NAME	School Dist.	Sec	Twsp.	Range	LAND DESCRIPTION
1900	✓			2	114	Mrs Julia Schinz	28	25	28	12	SE 1/4 of SW 1/4 Lot 3 & W 1/2 of SE 1/4 all of Lot 2 lying on north Bank of East Fork of Coquille River 20A also that piece of land in NW 1/4 of SE 1/4 Sec 36 on north Bank of East Fork of Coquille contains 4 A.

# Acres Tillable Land	\$ of Tillable Land	# Acres Non-Till. Land	\$ of Non-Till. Land	\$ of Bldg & Other Imp.	\$ of Rolling Stock	\$ of Steamboats, Sailboats, Stationery Engines & Manufact'g Machinery	\$ of Merch'ndise & Stock in Trade	Farming Implements Wagons, Carriages Etc.	Household Furniture, Watches, Jewelry Etc.	# of Horses & Mules	\$ of Horses & Mules	# of Cattle	\$ of Cattle	# of Sheep & Goats	\$ of Sheep & Goats	# of Swine	\$ of Swine
60	960	100	200	100				20	60	1	15	18	242				

Date 1/14/93 Supervisor J Anglin

WOODS COUNTY, OREGON
ABSTRACT OF
ASSESSMENT & TAX ROLL

Tax Year	Assess&Tax/ Pers. Prop. Roll	Assess&Tax Roll	Personal Property Roll	Vol. No.	Pg. No.	NAME	School Dist.	Sec	Twsp.	Range	LAND DESCRIPTION
1905			X	2	116	Schinz Rucckh "Heirs"	28	36	28	12	SE 1/4 of SW 1/4 & Lot 4 W 1/2 of SE 1/4 and all of Lot 2 lying on the N. Bank of the East Fork of north Fork of Co. river also that piece of land in NW 1/4 of NE 1/4 sec 36 adj. lot 2 sec 36 on N. bank of East Fork of Coquille

# Acres Tillable Land	\$ of Tillable Land	# Acres Non-Till. Land	\$ of Non-Till. Land	\$ of Bldg & Other Imp.	\$ of Rolling Stock	\$ of Steamboats, Sailboats, Stationery Engines & Manufact'g Machinery	\$ of Merch'ndise & Stock in Trade	Farming Implements Wagons, Carriages Etc.	Household Furniture, Watches, Jewelry Etc.	# of Horses & Mules	\$ of Horses & Mules	# of Cattle	\$ of Cattle	# of Sheep & Goats	\$ of Sheep & Goats	# of Swine	\$ of Swine
50	3000	110	140	360													

Date 1/14/93 Supervisor J Anglin

ABSTRACT OF
ASSESSMENT & TAX ROLL

Tax Year	Assess&Tax/ Pers. Prop. Roll	Assess&Tax Roll	Personal Property Roll	Vol. No.	Pg. No.	NAME	School Dist.	Sec	Twsp.	Range	LAND DESCRIPTION
1988		✓		3	26	Rudolph Schinz "Heirs" Frank Harnisch	28	36 25	28	12	SE 4 of SW 4, Lot 3, W 2 of SE 4 & all of Lot 2 lying on N Bank of East Fork R. of North fork of Coquille River of Sec 36.

# Acres Tillable Land	\$ of Tillable Land	# Acres Non-Till. Land	\$ of Non-Till. Land	\$ of Bldg & Other Imp.	\$ of Rolling Stock	\$ of Steamboats, Sailboats, Stationery Engines & Manufact'g Machinery	\$ of Merch'ndise & Stock in Trade	Farming Implements Wagons, Carriages Etc.	Household Furniture, Watches, Jewelry Etc.	# of Horses & Mules	\$ of Horses & Mules	# of Cattle	\$ of Cattle	# of Sheep & Goats	\$ of Sheep & Goats	# of Swine	\$ of Swine
50	3000	110	140	360													

Date 1/14/93 Supervisor R. Kimball

RECEIVED

JUN - 7 1993

WATER RESOURCES DEPT.
SALEM, OREGON

COOS COUNTY, OREGON
ABSTRACT OF
ASSESSMENT & TAX ROLL

Tax Year	Assess&Tax/ Pers. Prop. Roll	Assess&Tax Roll	Personal Property Roll	Vol. No.	Pg. No.	NAME	School Dist.	Sec	Twsp.	Range	LAND DESCRIPTION
1988			✓	1	72	Rudolph Schinz "Heirs" Frank Harnisch	28	36 25	28	12	See above Description

# Acres Tillable Land	\$ of Tillable Land	# Acres Non-Till. Land	\$ of Non-Till. Land	\$ of Bldg & Other Imp.	\$ of Rolling Stock	\$ of Steamboats, Sailboats, Stationery Engines & Manufact'g Machinery	\$ of Merch'ndise & Stock in Trade	Farming Implements Wagons, Carriages Etc.	Household Furniture, Watches, Jewelry Etc.	# of Horses & Mules	\$ of Horses & Mules	# of Cattle	\$ of Cattle	# of Sheep & Goats	\$ of Sheep & Goats	# of Swine	\$ of Swine
				50				25	50	3	120	5	100			3	6

Date 1/14/93 Supervisor R. Kimball

James Dagit

ABSTRACT OF ASSESSMENT & TAX ROLL

Tax Year	Assess&Tax/ Pers. Prop. Roll	Assess&Tax Roll	Personal Property Roll	Vol. No.	Pg. No.	NAME	School Dist.	Sec	Tvsp.	Range	LAND DESCRIPTION						
1913		✓		3	31	Rudolph Schinz "Heirs" Frank Harnish	28	36 25	28	12	SE4 SW4, Lot 3, W2, SE4 all Lot 2 & NW 4, NE 4, Sec 36-28-12 lying North of East Fork of Coquille River						
# Acres Tillable Land	\$ of Tillable Land	# Acres Non-Till. Land	\$ of Non-Till. Land	\$ of Bldg & Other Imp.	\$ of Rolling Stock	\$ of Steamboats, Sailboats, Stationery Engines & Manufact'g Machinery	\$ of Merch'dnise & Stock in Trade	Farming Implements Wagons, Carriages Etc.	Household Furniture, Watches, Jewelry Etc.	# of Horses & Mules	\$ of Horses & Mules	# of Cattle	\$ of Cattle	# of Sheep & Goats	\$ of Sheep & Goats	# of Swine	\$ of Swine
50	4250	110	330	350													

Date 1/14/93 Supervisor R. Kimball

RECEIVED

JUN - 7 1993

WATER RESOURCES DEPT.
SALEM, OREGON

COOS COUNTY, OREGON
ABSTRACT OF
ASSESSMENT & TAX ROLL

Tax Year	Assess&Tax/ Pers. Prop. Roll	Assess&Tax Roll	Personal Property Roll	Vol. No.	Pg. No.	NAME	School Dist.	Sec	Tvsp.	Range	LAND DESCRIPTION						
1913			✓	1	82	Rudolph Schinz "Heirs" Frank Harnish	28	36 25	28	12	Same Description as above.						
# Acres Tillable Land	\$ of Tillable Land	# Acres Non-Till. Land	\$ of Non-Till. Land	\$ of Bldg & Other Imp.	\$ of Rolling Stock	\$ of Steamboats, Sailboats, Stationery Engines & Manufact'g Machinery	\$ of Merch'dnise & Stock in Trade	Farming Implements Wagons, Carriages Etc.	Household Furniture, Watches, Jewelry Etc.	# of Horses & Mules	\$ of Horses & Mules	# of Cattle	\$ of Cattle	# of Sheep & Goats	\$ of Sheep & Goats	# of Swine	\$ of Swine
				50						3	150	10	350	10	25	2	20

Date 1/14/93 Supervisor R. Kimball

COOS COUNTY, OREGON
 ABSTRACT OF
 ASSESSMENT & TAX ROLL

Tax Year	Assess&Tax/ Pers. Prop. Roll	Assess&Tax Roll	Personal Property Roll	Vol. No.	Pg. No.	NAME	School Dist.	Sec	Twsp.	Range	LAND DESCRIPTION
1918		✓		3	25	Rudolph Schinz "Heirs"	28	36 25	28	12	SE 4 of SW 4, Lot 3, W 2 of SW 4, all of Lot 2 & NW 4, Sec 36-28-12, lying N of East Fork of Coq Riv.

# Acres Tillable Land	\$ of Tillable Land	# Acres Non-Till. Land	\$ of Non-Till. Land	\$ of Bldg & Other Imp.	\$ of Rolling Stock	\$ of Steamboats, Sailboats, Stationery Engines & Manufact'g Machinery	\$ of Merch'ndise & Stock in Trade	Farming Implements Wagons, Carriages Etc.	Household Furniture, Watches, Jewelry Etc.	# of Horses & Mules	\$ of Horses & Mules	# of Cattle	\$ of Cattle	# of Sheep & Goats	\$ of Sheep & Goats	# of Swine	\$ of Swine
0	7000	120	750	350													

Date 1/14/93 Supervisor R. Kimball

RECEIVED

JUN - 7 1993

WATER RESOURCES DEPT.
 SALEM, OREGON

COOS COUNTY, OREGON
 ABSTRACT OF
 ASSESSMENT & TAX ROLL

Tax Year	Assess&Tax/ Pers. Prop. Roll	Assess&Tax Roll	Personal Property Roll	Vol. No.	Pg. No.	NAME	School Dist.	Sec	Twsp.	Range	LAND DESCRIPTION
1918			✓	1	75	Rudolph Schinz "Heirs"	28	36 25	28	12	SE 4 of SW 4, Lot 3, W 2 of SW 4, all of Lot 2 & NW 4, Sec 36-28-12, lying N of East Fork of Coq Riv.

# Acres Tillable Land	\$ of Tillable Land	# Acres Non-Till. Land	\$ of Non-Till. Land	\$ of Bldg & Other Imp.	\$ of Rolling Stock	\$ of Steamboats, Sailboats, Stationery Engines & Manufact'g Machinery	\$ of Merch'ndise & Stock in Trade	Farming Implements Wagons, Carriages Etc.	Household Furniture, Watches, Jewelry Etc.	# of Horses & Mules	\$ of Horses & Mules	# of Cattle	\$ of Cattle	# of Sheep & Goats	\$ of Sheep & Goats	# of Swine	\$ of Swine
				50						3	120	19	650	9	75	2	20

Date 1/14/93 Supervisor R. Kimball

ABSTRACT OF
ASSESSMENT & TAX ROLL

Tax Year	Assess&Tax/ Pers. Prop. Roll	Assess&Tax Roll	Personal Property Roll	Vol. No.	Pg. No.	NAME	School Dist.	Sec	Tvsp.	Range	LAND DESCRIPTION						
1923		✓		3	18	Rudolph Schinz "Heirs"	28	36 25	28	12	SE 4 SW 4, Lot 3, W 2 SE 4 all of Lot 2 & NW 4 NE 4, lying N of East Fork of Coq River.						
# Acres Tillable Land	\$ of Tillable Land	# Acres Non-Till. Land	\$ of Non-Till. Land	\$ of Bldg & Other Imp.	\$ of Rolling Stock	\$ of Steamboats, Sailboats, Stationery Engines & Manufact'g Machinery	\$ of Merch'ndise & Stock in Trade	Farming Implements Wagons, Carriages Etc.	Household Furniture, Watches, Jewelry Etc.	# of Horses & Mules	\$ of Horses & Mules	# of Cattle	\$ of Cattle	# of Sheep & Goats	\$ of Sheep & Goats	# of Swine	\$ of Swine
70 54	7360	30 125	375	350													

Date 1/14/93 Supervisor R. Kimball

RECEIVED

JUN - 7 1993

WATER RESOURCES DEPT.
SALEM, OREGON

COOS COUNTY, OREGON
ABSTRACT OF
ASSESSMENT & TAX ROLL

Tax Year	Assess&Tax/ Pers. Prop. Roll	Assess&Tax Roll	Personal Property Roll	Vol. No.	Pg. No.	NAME	School Dist.	Sec	Tvsp.	Range	LAND DESCRIPTION						
1923			✓	1	75	Rudolph Schinz "Heirs"	28	36 25	28	12	Same Description as above.						
# Acres Tillable Land	\$ of Tillable Land	# Acres Non-Till. Land	\$ of Non-Till. Land	\$ of Bldg & Other Imp.	\$ of Rolling Stock	\$ of Steamboats, Sailboats, Stationery Engines & Manufact'g Machinery	\$ of Merch'ndise & Stock in Trade	Farming Implements Wagons, Carriages Etc.	Household Furniture, Watches, Jewelry Etc.	# of Horses & Mules	\$ of Horses & Mules	# of Cattle	\$ of Cattle	# of Sheep & Goats	\$ of Sheep & Goats	# of Swine	\$ of Swine
				50						3	180	19	535	4	10	9	35

Date 1/14/93 Supervisor R. Kimball

ABSTRACT OF
ASSESSMENT & TAX ROLL

Tax Year	Assess&Tax/ Pers. Prop. Roll	Assess&Tax Roll	Personal Property Roll	Vol. No.	Pg. No.	NAME	School Dist.	Sec	Twsp.	Range	LAND DESCRIPTION
1928		✓		3	18	Frank & Julia Harnish	28	36 25	28	12	SE4, SW4, Lot 3, W2, SE4, all of Lot 2 & NW4, NE4 lying North of East Fork of Coquille River

# Acres Tillable Land	\$ of Tillable Land	# Acres Non-Till. Land	\$ of Non-Till. Land	\$ of Bldg & Other Imp.	\$ of Rolling Stock	\$ of Steamboats, Sailboats, Stationery Engines & Manufact'g Machinery	\$ of Merch'ndise & Stock in Trade	Farming Implements Wagons, Carriages Etc.	Household Furniture, Watches, Jewelry Etc.	# of Horses & Mules	\$ of Horses & Mules	# of Cattle	\$ of Cattle	# of Sheep & Goats	\$ of Sheep & Goats	# of Swine	\$ of Swine
70 54	7365	104	375	350													

Date 1/14/93 Supervisor R. Kimball

RECEIVED

JUN - 7 1993

WATER RESOURCES DEPT.
SALEM, OREGON

COOS COUNTY, OREGON
ABSTRACT OF
ASSESSMENT & TAX ROLL

Tax Year	Assess&Tax/ Pers. Prop. Roll	Assess&Tax Roll	Personal Property Roll	Vol. No.	Pg. No.	NAME	School Dist.	Sec	Twsp.	Range	LAND DESCRIPTION
1928			✓	1	80	Frank & Julia Harnish	28	36 25	28	12	Same Description as above.

# Acres Tillable Land	\$ of Tillable Land	# Acres Non-Till. Land	\$ of Non-Till. Land	\$ of Bldg & Other Imp.	\$ of Rolling Stock	\$ of Steamboats, Sailboats, Stationery Engines & Manufact'g Machinery	\$ of Merch'ndise & Stock in Trade	Farming Implements Wagons, Carriages Etc.	Household Furniture, Watches, Jewelry Etc.	# of Horses & Mules	\$ of Horses & Mules	# of Cattle	\$ of Cattle	# of Sheep & Goats	\$ of Sheep & Goats	# of Swine	\$ of Swine
								50		2	100	20	525	10	55	2	25

Date 1/14/93 Supervisor R. Kimball

ABSTRACT OF
ASSESSMENT & TAX ROLL

Tax Year	Assess&Tax/ Pers. Prop. Roll	Assess&Tax Roll	Personal Property Roll	Vol. No.	Pg. No.	NAME	School Dist.	Sec	Twsp.	Range	LAND DESCRIPTION
1933		✓		3	22	Frank & Julia Harnish	28	36 25	28	12	Volume 1, Page 232

# Acres Tillable Land	\$ of Tillable Land	# Acres Non-Till. Land	\$ of Non-Till. Land	\$ of Bldg & Other Imp.	\$ of Rolling Stock	\$ of Steamboats, Sailboats, Stationery Engines & Manufact'g Machinery	\$ of Merch'ndise & Stock in Trade	Farming Implements Wagons, Carriages Etc.	Household Furniture, Watches, Jewelry Etc.	# of Horses & Mules	\$ of Horses & Mules	# of Cattle	\$ of Cattle	# of Sheep & Goats	\$ of Sheep & Goats	# of Swine	\$ of Swine
70		55															
54	7360	101	360	350													

Date 1/14/93 Supervisor R. Kimball

RECEIVED

JUN - 7 1993

WATER RESOURCES DEPT.
SALEM, OREGON

COOS COUNTY, OREGON
ABSTRACT OF
ASSESSMENT & TAX ROLL

Tax Year	Assess&Tax/ Pers. Prop. Roll	Assess&Tax Roll	Personal Property Roll	Vol. No.	Pg. No.	NAME	School Dist.	Sec	Twsp.	Range	LAND DESCRIPTION
1933			✓	1	73	Frank & Julia Harnish	28	36 25	28	12	Volume 1, Page 232

# Acres Tillable Land	\$ of Tillable Land	# Acres Non-Till. Land	\$ of Non-Till. Land	\$ of Bldg & Other Imp.	\$ of Rolling Stock	\$ of Steamboats, Sailboats, Stationery Engines & Manufact'g Machinery	\$ of Merch'ndise & Stock in Trade	Farming Implements Wagons, Carriages Etc.	Household Furniture, Watches, Jewelry Etc.	# of Horses & Mules	\$ of Horses & Mules	# of Cattle	\$ of Cattle	# of Sheep & Goats	\$ of Sheep & Goats	# of Swine	\$ of Swine
								40		3	100	21	440	10	15	2	10

Date 1/14/93 Supervisor R. Kimball

ABSTRACT OF
ASSESSMENT & TAX ROLL

Tax Year	Assess&Tax/ Pers. Prop. Roll	Assess&Tax Roll	Personal Property Roll	Vol. No.	Pg. No.	NAME	School Dist.	Sec	Twp.	Range	LAND DESCRIPTION
1937 1936		✓		3	20	Frank & Julia Hornish	28	36 25	28	12	Volume 1, Page 232

# Acres Tillable Land	\$ of Tillable Land	# Acres Non-Till. Land	\$ of Non-Till. Land	\$ of Bldg & Other Imp.	\$ of Rolling Stock	\$ of Steamboats, Sailboats, Stationery Engines & Manufact'g Machinery	\$ of Merch'dise & Stock in Trade	Farming Implements Wagons, Carriages Etc.	Household Furniture, Watches, Jewelry Etc.	# of Horses & Mules	\$ of Horses & Mules	# of Cattle	\$ of Cattle	# of Sheep & Goats	\$ of Sheep & Goats	# of Swine	\$ of Swine
54	7360	55 101	360	315													

Date 1/14/93 Supervisor R. Kimball

COOS COUNTY, OREGON
ABSTRACT OF
ASSESSMENT & TAX ROLL

RECEIVED
JUN - 7 1993
WATER RESOURCES DEPT.
SALEM, OREGON

Tax Year	Assess&Tax/ Pers. Prop. Roll	Assess&Tax Roll	Personal Property Roll	Vol. No.	Pg. No.	NAME	School Dist.	Sec	Twp.	Range	LAND DESCRIPTION
1937 1936			✓	1	85	Frank & Julia Hornish	28	36 25	28	12	Volume 1, Page 232

# Acres Tillable Land	\$ of Tillable Land	# Acres Non-Till. Land	\$ of Non-Till. Land	\$ of Bldg & Other Imp.	\$ of Rolling Stock	\$ of Steamboats, Sailboats, Stationery Engines & Manufact'g Machinery	\$ of Merch'dise & Stock in Trade	Farming Implements Wagons, Carriages Etc.	Household Furniture, Watches, Jewelry Etc.	# of Horses & Mules	\$ of Horses & Mules	# of Cattle	\$ of Cattle	# of Sheep & Goats	\$ of Sheep & Goats	# of Swine	\$ of Swine
								30		2	80	23	560	15	45		

Date 1/14/93 Supervisor R. Kimball

ABSTRACT OF
ASSESSMENT & TAX ROLL

Tax Year	Assess&Tax/ Pers. Prop. Roll	Assess&Tax Roll	Personal Property Roll	Vol. No.	Pg. No.	NAME	School Dist.	Sec	Twsp.	Range	LAND DESCRIPTION
1942						Frank & Julia Harnish					Volume 1, Page 232
1943		✓		3	22		28	$\frac{36}{25}$	28	12	

# Acres Tillable Land	\$ of Tillable Land	# Acres Non-Till. Land	\$ of Non-Till. Land	\$ of Bldg & Other Imp.	\$ of Rolling Stock	\$ of Steamboats, Sailboats, Stationery Engines & Manufact'g Machinery	\$ of Merch'ndise & Stock in Trade	Farming Implements Wagons, Carriages Etc.	Household Furniture, Watches, Jewelry Etc.	# of Horses & Mules	\$ of Horses & Mules	# of Cattle	\$ of Cattle	# of Sheep & Goats	\$ of Sheep & Goats	# of Swine	\$ of Swine
25 55	6170	101	355	550													

Date 1/14/93 Supervisor R. Kimball

RECEIVED

JUN - 7 1993

WATER RESOURCES DEPT.
SALEM, OREGON

COOS COUNTY, OREGON
ABSTRACT OF
ASSESSMENT & TAX ROLL

Tax Year	Assess&Tax/ Pers. Prop. Roll	Assess&Tax Roll	Personal Property Roll	Vol. No.	Pg. No.	NAME	School Dist.	Sec	Twsp.	Range	LAND DESCRIPTION
1942						Frank & Julia Harnish					Volume 1, Page 232
1943			✓	1	68		28	$\frac{36}{25}$	28	12	

# Acres Tillable Land	\$ of Tillable Land	# Acres Non-Till. Land	\$ of Non-Till. Land	\$ of Bldg & Other Imp.	\$ of Rolling Stock	\$ of Steamboats, Sailboats, Stationery Engines & Manufact'g Machinery	\$ of Merch'ndise & Stock in Trade	Farming Implements Wagons, Carriages Etc.	Household Furniture, Watches, Jewelry Etc.	# of Horses & Mules	\$ of Horses & Mules	# of Cattle	\$ of Cattle	# of Sheep & Goats	\$ of Sheep & Goats	# of Swine	\$ of Swine
								120		2	100	21	560				

Date 1/14/93 Supervisor R. Kimball

Watermaster's Office
District No. 19
Coos County Courthouse
Coquille, OR 97423

RECEIVED

JAN 05 1993

WATER RESOURCES DEPT.
SALEM, OREGON

Receipt Name: James Dagit

Date: December 31, 1992

Amount: \$ 400.00

Pre-1909 application form.

PI

Received by: James Lings
Asst. Watermaster Dist. 19

8) remarks:

Neighbors in the area have stated that this place and other nearby places have never had water available except from the river on a year round basis. The only lapse in usage that can be found is a three year period for the years of 1985, 1986, 1987. which is when the property had no residents, it still had livestock during this period. The farm was used for Dairy most of the time.

The deeds listing the owners as Taxants is currently the only means of showing residence of the property which would have necessitated the use of the water. later in the latter half of January or 1st half of February when the county water board will allow me to see additional records such as tax records I may then be able to send better proof of usage.

Alexander Jackson sold to Fred Moser

The CWRE cannot provide
a map until on or before the
End of Feb. 1993. The one
I made this appointment with
is Forrest J. Hales

1490 N. Ivy Ph. 396-2596
Coquille or 97423

IF as this time draws near
and it looks like he may not be
able to keep the date I may try
to find another CWRE to supply the
map by the End of Feb.

MAP
T28 R12 S25 TL 1200

CODE 41.01 CLASS 542 ZONE F+ ACCT 8648.00
~~AG-20~~ EFU

VALUATION SUMMARY OF REAL PROPERTY
COOS COUNTY, OREGON

ASSESSMENT YEAR	TOTAL ACRES	ASSESSED VALUES				AP-PRaiser	
		LAND	TIMBER	IMPROVEMENTS	TOTAL		
1977	155 ⁹⁴	22,580	7,560	20,200	50,340		
YR	ACCT	CODE	CLS	LAND	BLDG	TOT-VAL	
78	8648.00	41.01	542	26,410	18,200	44,610	
79	8648.00	OOPR LAND		8,130	OTHER LAND	21,250	TOTAL VALUE
	41.01 542	OOPR BLDG		16,330	OTHER BLDG	4,600	50,310
1980	159.49	OOPR L		22,720			DT
		B		other B			
80	8648.00	OOPR LAND		3,500	OOPR BLDG	19,600	TOTAL VALUE
	41.01 542	OTHER LAND		26,140	OTHER BLDG	5,500	54,740
81	8648.00	OPR LN		4,200	OPR BL +5	20,600	TOTAL VALUE
	41.01 542	OTH LN		35,780	OTH BL +5	5,800	66,380
82	8648.00	OPR LN		4,200	OPR BL	19,600	TOTAL VALUE
	41.01 542	OTH LN		37,760	OTH BL	5,500	67,060
83	8648.00	OPR LN		3,990	OPR BL -5	18,600	TOTAL VALUE
	41.01 542	OTH LN		34,420	OTH BL -5	5,200	62,210
84		OOPR 18,000		OOPR 16,100			DT
		OTHER 29,202		OTHER 1,000			
84						AFF # 10014	DT
						1984-85	
85	8648.00	OPR LN			OPR BL		TOTAL VALUE
	41.01 990	OTH LN			OTH BL		
86	T28 R12 S25 TL 1200 (O)				(O)		TOTAL VALUE
	AL 41.01 (1998)				(N)		
87		oth 35,314		oth 17,100		52,414	DT
87	T28 R12 S25 TL 1200 (O)				(O)		TOTAL VALUE
	BS 41.01 (542)			35,314	(N)	17,100	52,414
88						7,500	DT
88	T28 R12 S25 TL 1200 (O)				(O)		TOTAL VALUE
	BS 41.01 (542)			35,234	(N)	7,500	42,734
89						7,400	

JAN 05 1993

WATER RESOURCES DEPT.
SALEM, OREGON

In Witness whereof, I have hereunto set my hand and affixed my official seal this 21st day of March, 1898.

Seal

Chas W. Cheemuth

Notary Public

Recorded April 16, 1898

Ed Raschleff, Co. Clerk

By L. H. Hazard, Deputy

Know All Men By These Presents, That Fred Moser and his wife Ida Moser of the town of Gravel Ford, Coos County, Oregon, for and in consideration of the sum of Two Thousand Dollars to them in hand paid by Rudolph Sching of the same place, the receipt whereof is hereby acknowledged, have bargained, sold and conveyed and by these presents do grant, bargain, sell and convey unto the said Rudolph Sching, and unto his heirs and assigns, all the following bounded and described real property, to-wit:

All their right, title, claim and interest, the said interest being an undivided one half interest in and to the following: Lot number three and South East quarter of South West quarter and North West quarter of South East quarter, and that part of South West quarter of South East quarter lying North of the East Fork of the North Fork of the Coquille River in Section twenty-five, Township twenty-eight, South of Range twelve West of Willamette Meridian, save and except a portion of an acre of land heretofore deeded for school and public purposes. Also that part of Lot two lying North of East Fork of North Fork of the Coquille River and that part of North West quarter of North East quarter lying North of East Fork of North Fork of Coquille River in Section thirty-six, Township twenty-eight South, of Range twelve West of Willamette Meridian. Also of all the right, title, claim and interest that the grantors herein have in and to the said portion of an acre heretofore deeded by Alexander Jackson and his wife Agnes Jackson for school and public purposes, and heretofore excepted from the operation of this deed, should the said school district and the citizens to whom the said land was deeded for public and school purposes, cease to use said portion of an acre of land for said purposes and containing in all one hundred and sixty-five acres more or less.

Together with all and singular their interest in the tenements, hereditaments and appurtenances thereunto belonging or in anywise appertaining, and also all their right, title, claim and interest in and to the same, including dower and claim of dower.

To Have and To Hold the above described and granted premises unto the said Rudolph Sching, his heirs and assigns forever.

In Witness whereof, we the grantors hereinbefore named, hereunto

RECEIVED

JAN 05 1993

WATER RESOURCES
SALEM, OR 97301

set our hands and seals this 20th day of November, A.D. 1897.

Signed, sealed and delivered
in presence of us as witnesses
J.D. Albertson, James Laird.

Fred Moser

Ida Moser

Seal

Seal

State of Oregon }
County of Coos }
This certifies that on this 20th day of November
A.D. 1897, personally appeared before me, a Justice of the Peace, in and
for Coos County, Oregon, the within named Fred Moser and his wife Ida
Moser, who are known to me to be the identical persons described
in and who executed the foregoing deed and they and each of them
acknowledged to me that they and each of them executed said deed
for the uses and purposes therein set forth.

In witness whereof, I have hereunto set my hand and
official title the day and year in this certificate first above
written.

M. J. Krantz
Justice of the Peace for the
Fourth District, Coos, County,
Oregon.

Recorded April 18 1898
Ed Racheff, Co. Clerk
By L. H. Hazard, Deputy.

This Indenture Witnesseth, That Marion T. Clinton for the
consideration of the sum of Six Hundred Dollars to him said
has bargained and sold and by these presents do bargain, sell and
convey unto Eliza A. Clinton, the following described premises,
to-wit: The North West quarter of the South West quarter of Section
Thirty-one (31) Township twenty-eight (28) South of Range twelve (12)
West of Willamette Meridian in Coos County, State of Oregon, it
being Lot numbered four (4) of said Section thirty-one (31) and
containing thirty-eight and sixty one-hundredths (38 61/100) acres.

To Have and To Hold the said premises, with their appurtenances,
unto the said Eliza A. Clinton her heirs and assigns forever, and the
said Marion T. Clinton does hereby covenant to and with the said
Eliza A. Clinton, her heirs and assigns, that he is the owner in fee sim-
ple of said premises; that they are free from all incumbrances and that
he will warrant and defend the same from all lawful claims whatsoever
except a certain mortgage of two hundred Dollars made to Thomas Twohig

In witness whereof, I have hereunto set my hand and seal this
11th day of April, A.D. 1898.

Done in the presence of
Mary Schroeder.
W. H. Schroeder.

Marion T. Clinton Seal

RECEIVED

JAN 05 1993

WATER RESOURCES DEPT.
SALEM, OREGON

SECTION 25 T.28S. R.12W. W.M.
COOS COUNTY

28 12 25

THIS MAP WAS PREPARED FOR
ASSESSMENT PURPOSE ONLY.

1"=400'

SEE MAP 28 12 24

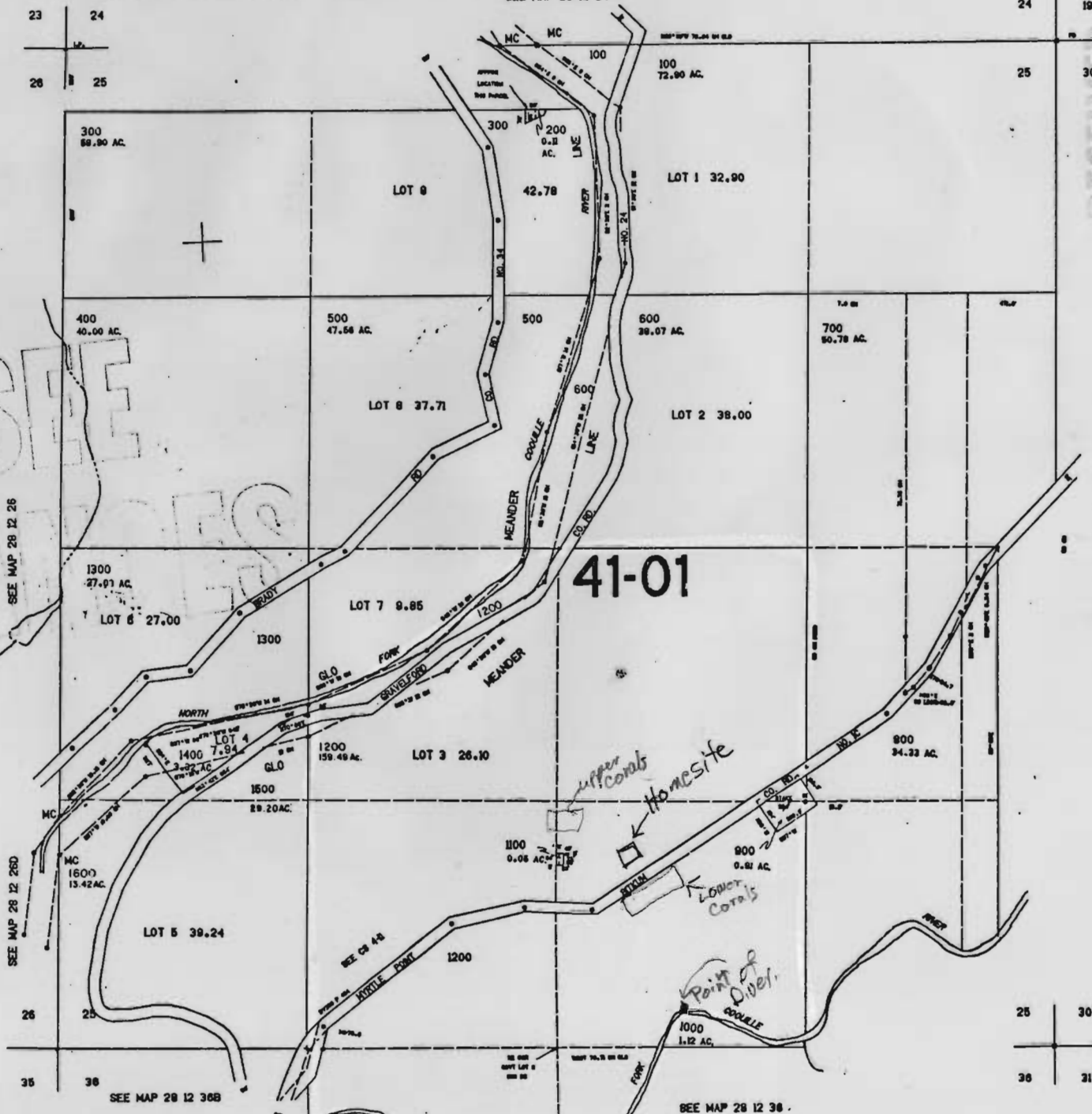

SEE CHARTERS

RECEIVED

JAN 05 1993

WATER RESOURCES DEPT.
SALEM, OREGON

LAYOUT TRACED CHECKED