

RECEIVED

MAR - 9 1995

MAR 06, 1995

WA: ...
SALEM, OREGON

STATE OF OREGON
WATER RESOURCES DEPT.
COMMERCE BUILDING
158 12TH STREET NE
SALEM, OREGON 97310

RE: SURFACE WATER
RIGHT CLAIMS
CORRECTIONS &
ADDITIONS

Dear Don Knauer,

Enclosed please find the following S-W-R maps which have been corrected, file:

548-ISENHART
549-ISENHART

SORRY for the delay in my response.

File 218 will be returned **VERY** soon as I am waiting for mailing from ~~the~~ applicant.

SINCERELY

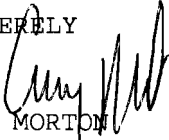
CARY MORTON
PRAHAR SURVEYING

RECEIVED

MAR 01 1995

WATER RESOURCES DEPT.
SALEM, OREGON

FEB 28, 1995

STATE OF OREGON
WATER RESOURCES DEPT.
COMMERCE BUILDING
158 12TH STREET NE
SALEM, OREGON 97310

RE: SURFACE WATER
RIGHT CLAIMS
CORRECTIONS &
ADDITIONS

Dear Don Knauer,

Enclosed please find the following S-W-R maps which have been corrected, file:

524-LAFFERERY
541-SWEEZY
595-POUNCEY

SORRY for the delay in my response.

Files 218, ~~501~~, 548 & 549 will be returned **VERY** soon as I am waiting for mailings from those applicants.

SINCERELY

CARY MORTON
PRAHAR SURVEYING

T. 8 S. R. 13 W. W. 1.

COUNTY OF COOS, STATE OF OREGON

PREPARED FOR: HENRY AND MARILYN ISENHART
 RT. 1 BOX 3185
 COQUILLE, OREGON 97423
 (503)396-2655

PREPARED BY: PRAHAR SURVEYING
 1045 BALTIMORE #1
 BANDON, OREGON 97411
 (503)347-9517

MAP TO ACCOMPANY A SURFACE WATER REGISTRATION STATEMENT
 PRE 1909 VESTED WATER RIGHT CLAIM

DECEMBER 29, 1992

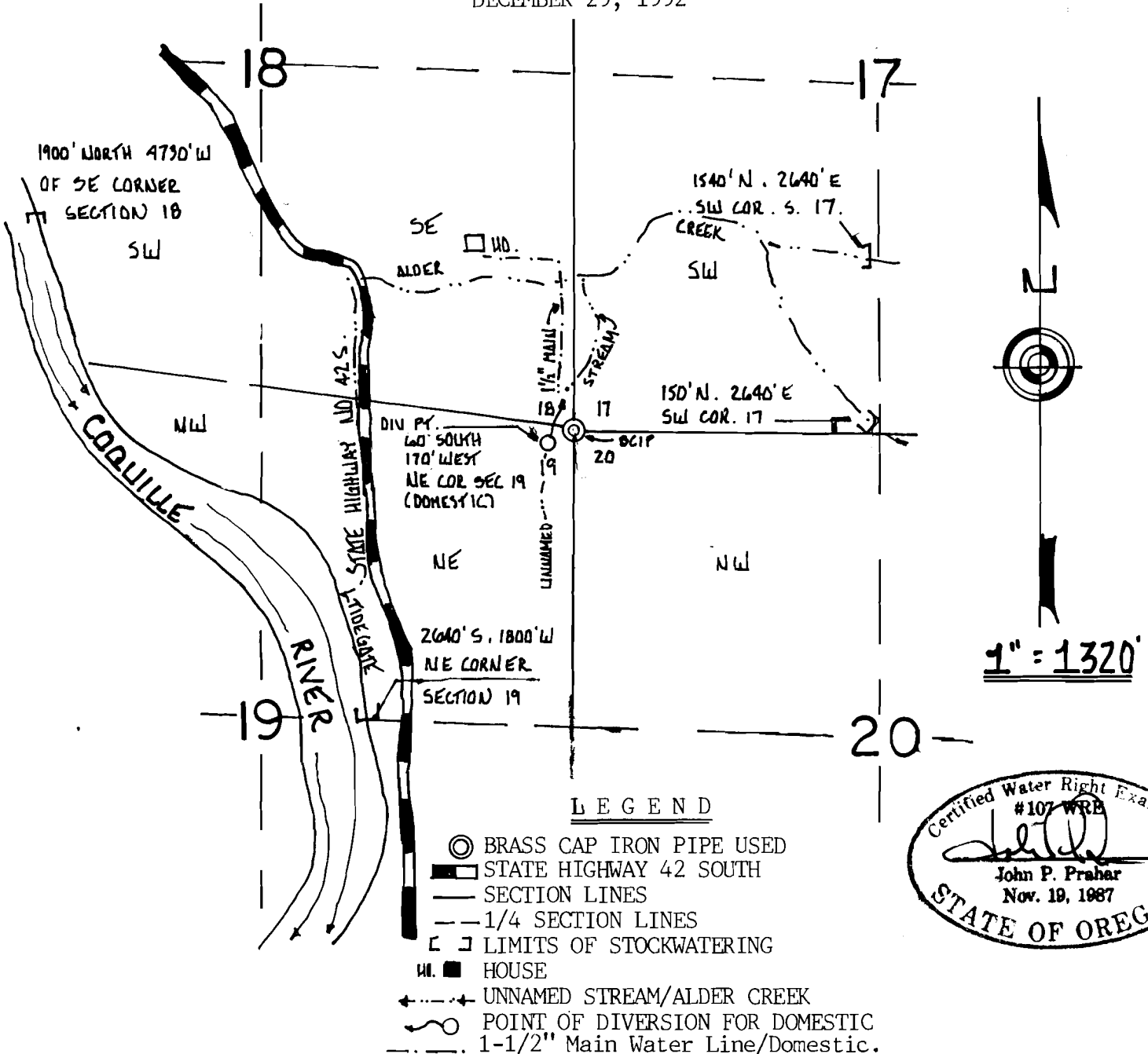

Disclaimer Statement: This map was prepared for the sole purpose of locating a water right and is not intended to give legal dimensions of show property ownership lines.

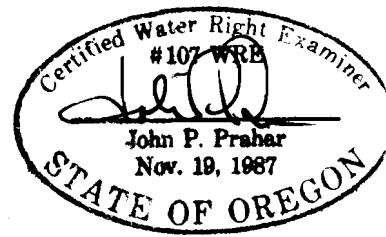

SURFACE WATER REGISTRATION CHECKLIST

(received after July 18, 1990)

CHECK BASIN MAP DWP NAME SOUTH COAST # 17 UNADJUDICATED AREA ? OK DWP
RECEIPT # 96022 S W R NUMBER 548
CHECK ENCLOSURES DWP PRELIMINARY DATA BASE ENTRY DWP
ACKNOWLEDGEMENT LETTER DWP ENTER ON STREAM INDEX _____
CHECK QUADRANGLE MAP _____ CHECK GLO PLATS _____
WATERMASTER CHECKLIST _____ PUBLIC NOTICE PUBLICATION SC81

FORM REVIEW

_____ blanks filled in
_____ signed
_____ date received stamped

MAP REVIEW

source and trib
 diversion point location
 conveyances (pipes, ditch, etc.)
 place of use _____ $\frac{1}{16}$ in
 scale
 township, range, section
 north arrow
 CWRE stamp
 disclaimer
_____ date survey was performed
 P.O.B. of survey
 dimensions and capacity of diversion system
 "beneficial use" type title
 "permanent-quality" paper

FEES:
400/600
See File 549

WATER RIGHT RECORD CHECK _____ FIELD INSPECTION _____
FINAL FILE REVIEW _____ FINAL DATA BASE ENTRY _____
ENTER ON PLAT CARDS _____

March 10, 1995

JOHN P PRAHAR
1045 BALTIMORE AVE #1
BANDON OR 97411

RE: SWR-548 & SWR-549

Dear Mr Prahar,

This will acknowledge the receipt of the maps to support the pre-1909 vested water right claims in the name of HENRY & MARILYN ISENHART you returned with corrections and completions. I have added the maps to the files. Thank you for your attention to this matter. If you have any questions, please give me a call.

Sincerely,



Don Knauer
Adjudication Specialist

M:\A\W\S\C\15\SWR-0548.002



Commerce Building
158 12th Street NE
Salem, OR 97310-0210
(503) 378-3739
FAX (503) 378-8130

Alright you guys, this is a test, DO YOU KNOW WHAT TIME IT IS? The answer is, it's time to get the maps, reports, answers, mylars and all that kind of stuff back to the Water Resources Department. There's talk around the office of putting together a "map-patrol" with a tough leader to travel around and retrieve the required documents.

You may remember, I reviewed maps for compliance with Oregon Revised Statutes and Oregon Administrative Rules submitted to support pre-1909 vested water right claims. For the past few months and up to a year ago I have returned maps, requested mylars, asked for clarification, and asked for reports. Some of these files are getting stale.

It is very important that you give me something, preferably the map, mylar, report, etc. but at minimum you must give me a submittal date. The review of the files cannot be completed without the map, report, etc. It is a deterrent to the claimant, your client, for this issue to go unresolved.

If you need copies of anything in the files, just let me know. I have hand written below the file numbers of those I returned to you. The toll free number is 1-800-624-3199.

j:\wp51\swr\claimant\cwrenmemo.94

SWR-218 HILDBRAND
-501 ARZES
-524 LAPELTY
-541 SWAZZY
-548 IBSH HART
-549 IBSH HART

SWR-595 POWNEY



WATER RESOURCES DEPARTMENT
OF OREGON

3850 PORTLAND RD. N.E.
SALEM, OR 97310

JOHN PRAWAR
1045 BALTIMORE #1
BANDON OR 97411

HERE'S THE
MATERIAL YOU
REQUESTED ---

Oregon

WATER RESOURCES
DEPARTMENT

Donald E. Knauer
Adjudication Specialist
Adjudication Section



Water Rights/Adjudications
158 12th St. NE
Salem, Oregon 97310
(503) 378-8455 Ext. 255
FAX (503) 378-8130
1-800-624-3199

2-6-95

PRAWAR SAID HE DIDN'T
REMEMBER GETTING THESE
MAPS BACK - ASKED IF I
HAD COPIES OR LETTERS -
TOLD HIM I'D SEND THEM.
DK

PRE-1909

STATE OF OREGON
WATER RESOURCES DEPARTMENT
INTEROFFICE MEMO

May 11, 1994

TO: WATER RIGHT EXAMINERS

FROM: DON KNAUER

SUBJECT: PRE-1909 VESTED WATER RIGHT CLAIM MAPS

Alright you guys, this is a test, DO YOU KNOW WHAT TIME IT IS? The answer is, it's time to get the maps, reports, answers, mylars and all that kind of stuff back to the Water Resources Department. There's talk around the office of putting together a "map-patrol" with a tough leader to travel around and retrieve the required documents.

You may remember, I reviewed maps for compliance with Oregon Revised Statutes and Oregon Administrative Rules submitted to support pre-1909 vested water right claims. For the past few months and up to a year ago I have returned maps, requested mylars, asked for clarification, and asked for reports. Some of these files are getting stale.

It is very important that you give me something, preferably the map, mylar, report, etc. but at minimum you must give me a submittal date. The review of the files cannot be completed without the map, report, etc. It is a detriment to the claimant, your client, for this issue to go unresolved.

If you need copies of anything in the files, just let me know. I have hand written below the file numbers of those I returned to you. The toll free number is 1-800-624-3199.

j:\wp51\swr\claimant\cwrememo.94

SWR-218 HILDBRAND
-501 ALZES
-524 LAFRETY
-541 SWAZZY
-548 TORNHART
-549 TORNHART

SWR-595 POWNEY

December 29, 1993

JOHN P. PRAHAR
1045 BALTIMORE AVE. #1
BANDON OR 97411

RE: File# SWR-548

DEAR JOHN P. PRAHAR,

The Water Resources Department (WRD) received a little over 600 surface water registration statements in December, 1992. All of the files have been set up and receipts for the fees have been sent. The next step is to insure the maps received in support of the claims are acceptable based on Oregon Revised Statutes (ORS) and Oregon Administrative Rules (OAR).

I am returning the map you prepared for Henry and Marilyn Isenhardt. You will find the item which requires completion or correction shown below. I have the description followed by the ORS or OAR site and paraphrased statute or rule.

place of use (1/4 1/4)	ORS 539.240 (2) (d) (B) "The location of place of use by quarter-quarter section..." You must show the 1/16th lines.
diversion point size	OAR 690-28-025-(4)-(c) "The dimensions and capacity of any existing diversion systems."

You must return the map before the claim can be processed. If you cannot have the map to the WRD within 60 days, please inform me as to when it can be expected. Please mark all correspondence with the file number.

As always, if you have any questions, please give me a call.

Sincerely,



Don Knauer
Adjudication Specialist

Enclosures

J:\WP51\SWR\CLAIMANT\5\SWR-0548.00M



3850 Portland Rd NE
Salem, OR 97310
(503) 378-3739
FAX (503) 378-8130

April 23, 1993

HENRY AND MARILYN ISENHART
RT 1 BOX 3185
COQUILLE OR 97324

Dear HENRY AND MARILYN ISENHART,

This will acknowledge that your Surface Water Registration Statement in the name of HENRY AND MARILYN has been received by our office. The fees in the amount of \$600.00 have been received and our receipt #96022 is enclosed. Your registration statement has been numbered SWR-548.

Our office will review your form and map in the near future. If necessary we will schedule a meeting with you that will include a site inspection. If there are problems with your form we are usually able to take care of them during our visit. We will be able to answer any questions you might have about the adjudication process at that time.

Please feel free to contact this office if you have any questions.

Sincerely,

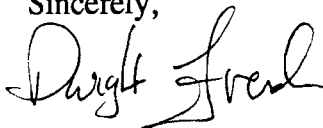

Dwight French
Adjudication Section

Enclosure

J:\WP51\SWR\CLAIMANT\5\SWR-0548.001



3850 Portland Rd NE
Salem, OR 97310
(503) 378-3739
FAX (503) 378-8130

STATE OF OREGON
WATER RESOURCES DEPARTMENT
 3850 PORTLAND ROAD NE
 SALEM, OR 97310
 378-8455/378-8130 (FAX)

RECEIPT # **96022**

RECEIVED FROM: Henry Isenhart
 BY: _____

APPLICATION	
PERMIT	
TRANSFER	

CASH: CHECK: # 196455 OTHER: (IDENTIFY)

TOTAL REC'D \$ 600

01-00-0 WRD MISC CASH ACCT

842.010	ADJUDICATIONS	\$ <u>600</u>
831.087	PUBLICATIONS/MAPS	\$
830.650	PARKING FEES Name/month	\$
_____	OTHER: (IDENTIFY)	\$

REDUCTION OF EXPENSE

CASH ACCT.	\$
COST CENTER AND OBJECT CLASS	VOUCHER #

03-00-0 WRD OPERATING ACCT

MISCELLANEOUS:		
840.001	COPY FEES	\$
850.200	RESEARCH FEES	\$
880.109	MISC REVENUE: (IDENTIFY)	\$
520.000	OTHER (P-6): (IDENTIFY)	\$
WATER RIGHTS:		
842.001	SURFACE WATER	EXAM FEE \$
842.003	GROUND WATER	842.002 \$
842.005	TRANSFER	842.004 \$
WELL CONSTRUCTION		842.006 \$
842.022	WELL DRILL CONSTRUCTOR	EXAM FEE \$
842.016	WELL DRILL OPERATOR	842.023 \$
	LANDOWNER'S PERMIT	842.019 \$
		842.024 \$
		RECORD FEE \$
		LICENSE FEE \$

06-00-0 WELL CONST START FEE

842.013	WELL CONST START FEE	\$	CARD #
	MONITORING WELLS	\$	CARD #

45-00-0 LOTTERY PROCEEDS

864.000	LOTTERY PROCEEDS	\$
---------	------------------	----

07-00-0 HYDRO ACTIVITY

842.011	POWER LICENSE FEE(FW/WRD)	LIC NUMBER	\$
842.115	HYDRO LICENSE FEE(FW/WRD)		\$
	HYDRO APPLICATION		\$

RECEIPT # **96022** DATED: 1-6-93 BY: [Signature]