

STATE OF OREGON  
**WATER RESOURCES DEPARTMENT**

RECEIPT # **96014**

3850 PORTLAND ROAD NE  
 SALEM, OR 97310  
 378-8455/378-8130 (FAX)

RECEIVED FROM: Melvin E Johnson  
 BY: \_\_\_\_\_

APPLICATION	
PERMIT	
TRANSFER	

CASH:  CHECK: # X2412 OTHER: (IDENTIFY)

TOTAL REC'D \$ 400-

**01-00-0 WRD MISC CASH ACCT**

842.010	ADJUDICATIONS	\$ <u>400-</u>
831.087	PUBLICATIONS/MAPS	\$
830.650	PARKING FEES Name/month	\$
_____	OTHER: (IDENTIFY)	\$

**REDUCTION OF EXPENSE**

CASH ACCT.	\$
VOUCHER #	

**03-00-0 WRD OPERATING ACCT**

**MISCELLANEOUS:**

840.001	COPY FEES	\$
850.200	RESEARCH FEES	\$
880.109	MISC REVENUE: (IDENTIFY)	\$
520.000	OTHER (P-6): (IDENTIFY)	\$

**WATER RIGHTS:**

842.001	SURFACE WATER	EXAM FEE	\$	842.002	RECORD FEE	\$
842.003	GROUND WATER	EXAM FEE	\$	842.004	RECORD FEE	\$
842.005	TRANSFER	EXAM FEE	\$	842.006	RECORD FEE	\$

**WELL CONSTRUCTION**

842.022	WELL DRILL CONSTRUCTOR	EXAM FEE	\$	842.023	LICENSE FEE	\$
842.016	WELL DRILL OPERATOR	EXAM FEE	\$	842.019	LICENSE FEE	\$
_____	LANDOWNER'S PERMIT			842.024	LICENSE FEE	\$

**06-00-0 WELL CONST START FEE**

842.013	WELL CONST START FEE	\$	CARD #	
_____	MONITORING WELLS	\$	CARD #	

**45-00-0 LOTTERY PROCEEDS**

864.000	LOTTERY PROCEEDS	\$
---------	------------------	----

**07-00-0 HYDRO ACTIVITY**

842.011	POWER LICENSE FEE(FW/WRD)	LIC NUMBER		\$
842.115	HYDRO LICENSE FEE(FW/WRD)	LIC NUMBER		\$
_____	HYDRO APPLICATION	LIC NUMBER		\$

RECEIPT # **96014**

DATED: 1-6-93 BY: D Bushnell

January 21, 1994

JAMES F GOSSON  
580 STATE ST  
SUTHERLIN OR 97459

RE: Surface Water Registration Map

Dear Jim,

MELVIN JOHNSON & RONALD FRASER has indicated to the Oregon Water Resources Department (WRD) that you have been hired to prepare the claim of beneficial use map for their Surface Water Registration Statement. Would you please inform me of your anticipated schedule of map preparation and submission to the WRD.

Please mark all correspondence related to this claim with the file number SWR-569.

Sincerely,

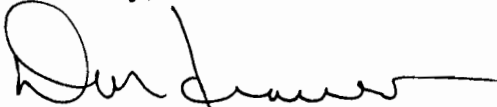

Don Knauer  
Adjudication Specialist

J:\WP51\SWR\CLAIMANT\5\SWR-0569.003



3850 Portland Rd NE  
Salem, OR 97310  
(503) 378-3739  
FAX (503) 378-8130

**SURFACE WATER REGISTRATION CHECKLIST**

(received after July 18, 1990)

CHECK BASIN MAP WEL NAME South Coast # 17 UNADJUDICATED AREA ? yes  
RECEIPT # 96014 S W R NUMBER 569  
CHECK ENCLOSURES WEL PRELIMINARY DATA BASE ENTRY \_\_\_\_\_  
ACKNOWLEDGEMENT LETTER WEL ENTER ON STREAM INDEX \_\_\_\_\_  
CHECK QUADRANGLE MAP \_\_\_\_\_ CHECK GLO PLATS \_\_\_\_\_  
WATERMASTER CHECKLIST \_\_\_\_\_ PUBLIC NOTICE PUBLICATION WEL

**FORM REVIEW**

\_\_\_\_\_ blanks filled in  
\_\_\_\_\_ signed  
\_\_\_\_\_ date received stamped

**MAP REVIEW**

\_\_\_\_\_ source and trib  
\_\_\_\_\_ diversion point location  
\_\_\_\_\_ conveyances (pipes, ditch, etc.)  
\_\_\_\_\_ place of use  
\_\_\_\_\_ scale  
\_\_\_\_\_ township, range, section  
\_\_\_\_\_ north arrow  
\_\_\_\_\_ CWRE stamp  
\_\_\_\_\_ disclaimer  
\_\_\_\_\_ date survey was performed  
\_\_\_\_\_ P.O.B. of survey  
\_\_\_\_\_ dimensions and capacity of diversion system  
\_\_\_\_\_ "beneficial use" type title  
\_\_\_\_\_ "permanent-quality" paper

WATER RIGHT RECORD CHECK \_\_\_\_\_ FIELD INSPECTION \_\_\_\_\_  
FINAL FILE REVIEW \_\_\_\_\_ FINAL DATA BASE ENTRY \_\_\_\_\_  
ENTER ON PLAT CARDS \_\_\_\_\_

June 21, 1993

JAMES F GOSSON  
580 S STATE ST  
SUTHERLIN OR 97459

RE: Surface Water Registration Map

Dear MR GOSSON,

MELVIN JOHNSON AND RONALD FRASIER, PO Box 741, Coquille, have indicated to the Oregon Water Resources Department (WRD) that you have been hired to prepare the claim of beneficial use map for their Surface Water Registration Statement. Would you please inform me of your anticipated schedule of map preparation and submission to the WRD.

Please mark all correspondence related to this claim with the file number SWR-569.

Sincerely,

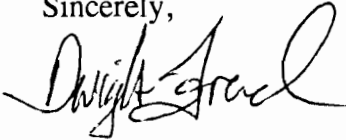

Dwight French  
Adjudication Section

J:\WP51\SWR\CLAIMANT\5\SWR-0569.002



3850 Portland Rd NE  
Salem, OR 97310  
(503) 378-3739  
FAX (503) 378-8130

April 28, 1993

WATER  
RESOURCES  
DEPARTMENT

MELVIN E JOHNSON - RONALD FRASER  
PO BOX 741  
COQUILLE OR 97423

Dear MR JOHNSON & FRASER,

This will acknowledge that your Surface Water Registration Statement in the name of MELVIN E JOHNSON - RONALD FRASER has been received by our office. The fees in the amount of \$400.00 have been received and our receipt #96014 is enclosed. Your registration statement has been numbered SWR-569.

The map you submitted with your claim is not acceptable. ORS 539.240 (2) (d) requires the map be prepared by a Certified Water Right Examiner (CWRE). Within 60 days of this letter you must send a letter to this address indicating you have contracted with a CWRE to prepare your map. You should send your letter to my attention. In your letter you must identify the name of the CWRE who will prepare your registration statement map. We will contact the CWRE to arrange a map submittal deadline.

We will not be able to process your claim until we have received your map. If you have any questions regarding this process, please do not hesitate to give me a call.

Please feel free to contact this office if you have any questions.

Sincerely,

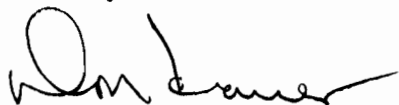

Don Knauer  
Adjudication Specialist

Enclosure

J:\WP51\SWR\CLAIMANT\5\SWR-0569.001



3850 Portland Rd NE  
Salem, OR 97310  
(503) 378-3739  
FAX (503) 378-8130

RECEIVED

FEB - 7 1994

580 South State Street  
Sutherlin, Oregon 97479

**JAMES E. GOSSON** Consulting Engineer

WATER RESOURCES DEPT  
SALEM, OREGON

(503) 459-2243

CIVIL ENGINEER  
LAND SURVEYOR  
WATER RIGHTS EXAMINER

February 4, 1994

Oregon Water Resources Department  
3850 Portland Road, N.E.  
Salem, Oregon 97310

Attention: Donald Knauer

Re: Surface Water Registration #569 - Johnson & Fraser

Dear Don,

In response to your letter of January 21, 1994, I have been experiencing some difficulty in arranging a schedule for the field survey. I will continue to attempt to make arrangements toward that end, but if unsuccessful by May or June of this year, I will seriously contemplate removing myself from consideration as the Water Right Examiner of Record.

Please contact me if you have any questions or need additional information.

Very truly yours,

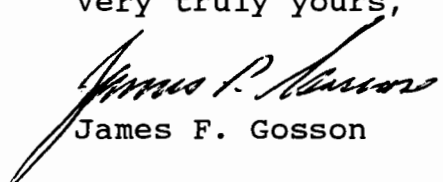
  
James F. Gosson

JFG/p



STATE OF OREGON

INTEROFFICE MEMO

**RECEIVED**

AUG 24 1993

TO: Don E. Knauer  
Adjudication Section

FROM: James A. Simpson *JAS*  
Deputy Watermaster, Dist. XIX

SUBJECT: CWRE maps for SWR's

DATE: 08-20-93

WATER RESOURCES DEF  
SALEM, OREGON

Don, with reference to our conversation of 07-27-93, regarding CWRE maps, I have put together the following list of the SWR's for our district that do not have a CWRE map, therefore as the maps come in Dwight or yourself can forward a copy to our office.

The maps for SWR #113 and #114 were the only ones that I could find that were too large for the copier. If you could send me the mylar copies it would be greatly appreciated.

Need CWRE Map

# 178	486	522	569	594
338	505	523	571	595
356	506	537	581	596
357	509	538	582	597
363	511	545	587	600
364	512	546	588	601
382	516	547	589	602
457	517	551	590	
459	520	552	591	
468	521	567	592	

Your assistance is greatly appreciated, and again I would like to thank you and all the Salem staff that made my visit most productive.

JAS/en

CF: JPD

RECEIVED

SWR-569

JUN 17 1993

WATER RESOURCES DEPT.  
SALEM, OREGON

Water Resources  
Department  
Salem, Or. 97310

Melvin Johnson & Ronald Grasin  
P.O. Box 741  
Coguille, Or.

Dear Sir:

We have selected Mr. James F. Gosson  
at 580 S. State Street, Gutherlin, Or.  
97459. ph. # 503-459-2243 as our  
(CWRE.) You may contact him for  
our map submittal deadline.

Thank - you  
*Melvin Johnson*



Watermaster's Office  
District No. 19  
Coos County Courthouse  
Coquille, OR 97423

Receipt

Name: Melvin E. Johnson

RECEIVED

Date: December 31, 1992

JAN 05 1993

Amount: \$ 400<sup>00</sup>

WATER RESOURCES DEPT.  
SALEM, OREGON

Pre-1909 application form.

Received by:

James Sims  
Asst. Watermaster

SECTION 28 T.27S. R.11W. W.M.  
COOS COUNTY

1-400

RECEIVED

27 11 28

JAN 05 1993

WATER RESOURCES DEPT.  
SALEM, OREGON

THIS MAP WAS PREPARED FOR  
ASSESSMENT PURPOSE ONLY.

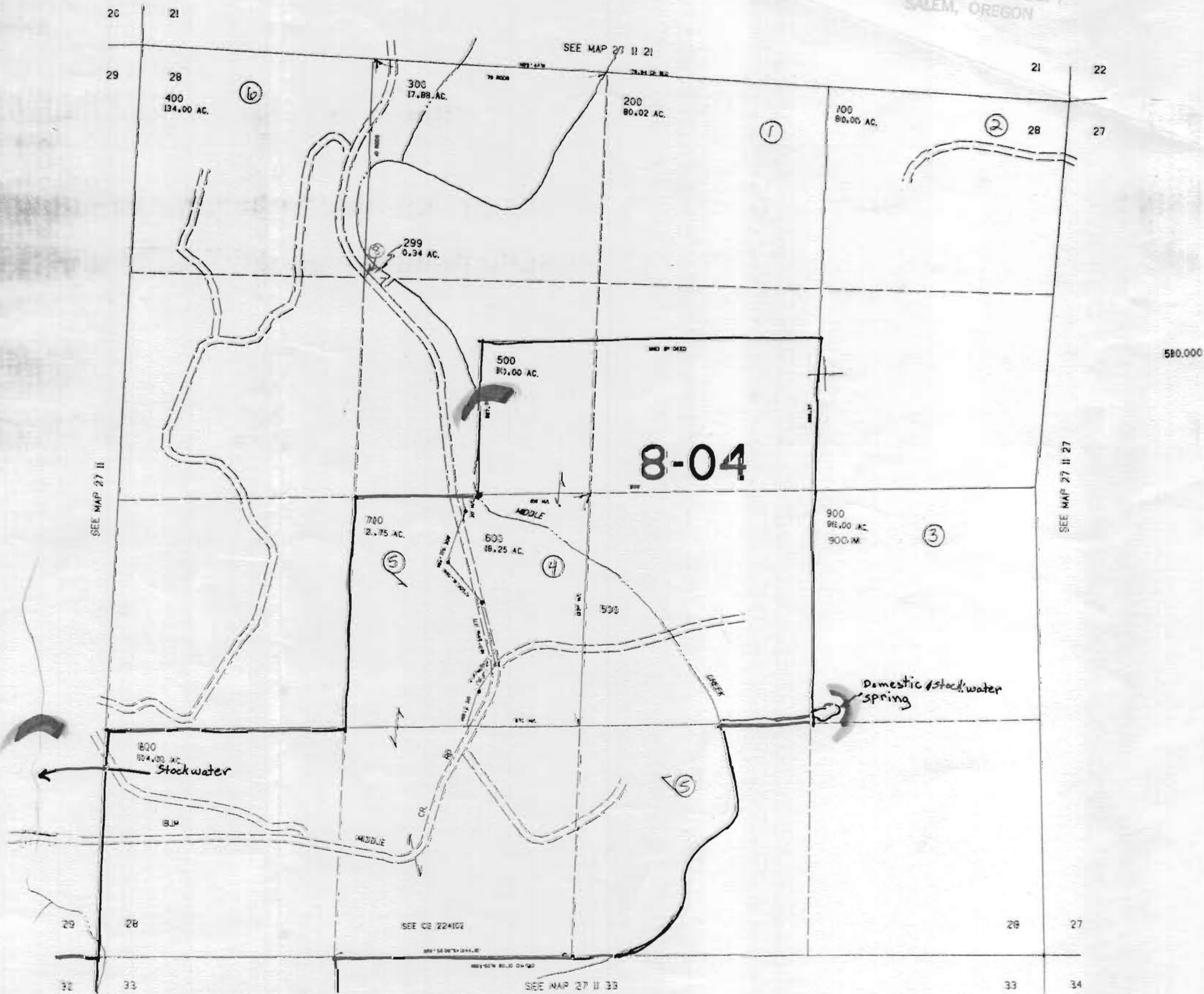

SECTION 33 T.27S. R.11W. W.M.  
COOS COUNTY

1"=400'

RECEIVED

JAN 05 1993

27 11 33

WATER RESOURCES DEPT.  
SALEM, OREGON

CANCELLED  
700

THIS MAP WAS PREPARED FOR  
ASSESSMENT PURPOSE ONLY.

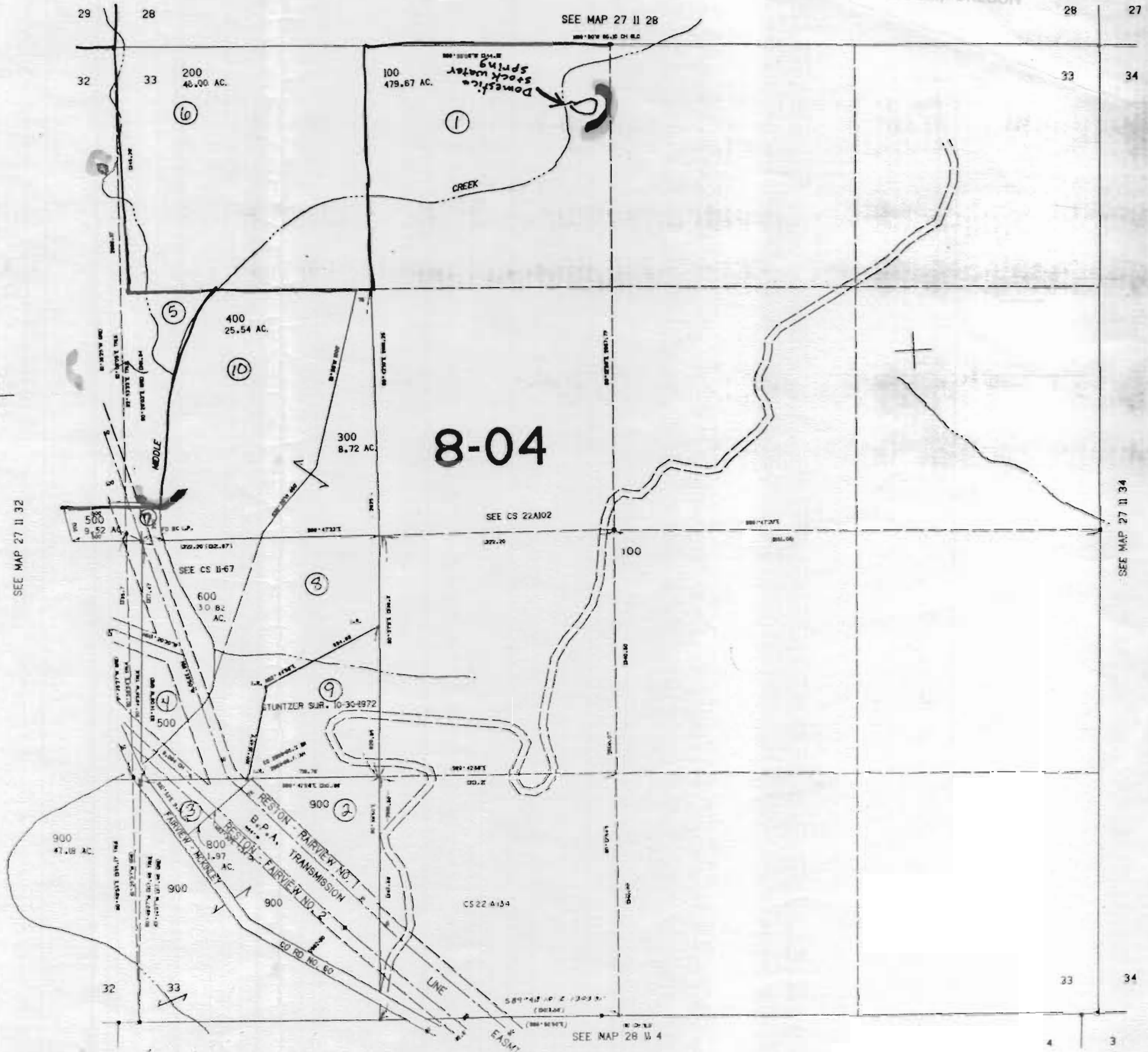

SECTION 32 T.27S. R.11W. W.M.  
COOS COUNTY

1"=400'

RECEIVED

JAN 05 1933

WATER RESOURCES DEPT.  
SALEM, OREGON

27 11 32

THIS MAP WAS PREPARED FOR  
ASSESSMENT PURPOSE ONLY.

