

RECEIVED

T. 8 S. R. 11 W. W.M.
SECTION 24
LINCOLN COUNTY, OREGON

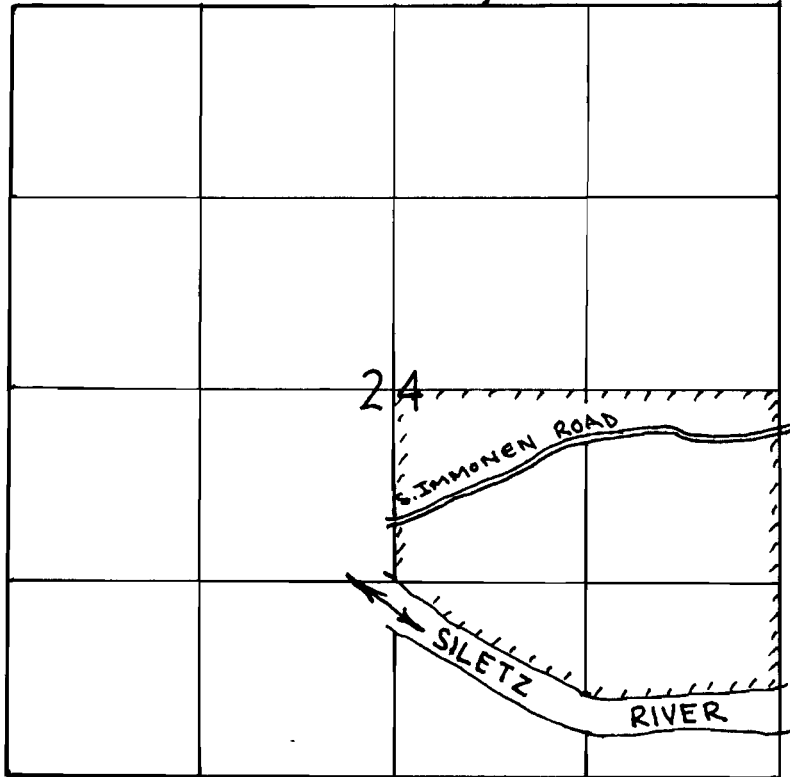

CLAIM OF BENEFICIAL USE MAP
FOR

SCALE: 1" = 1320'

SURFACE WATER REGISTRATION STATEMENT PRE-1909 VESTED WATER
RIGHT CLAIM.

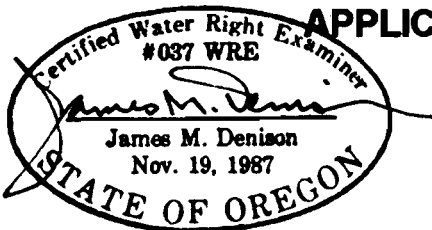

APPLICATION# SWR-550

PERMIT#

IN THE NAME OF
JOE STEERE

SURVEYED: MAY 21, 1993

BY: J.M. DENISON

This map prepared solely for the purpose of showing location of a water right, and is not intended for use to provide dimensions or location of property ownership lines.

PAPER CHASE PLACE

246 West Olive Street
Newport, OR 97365
(503) 265-2181
(FAX) 265-5997

FAX

Date Sent 12-31-92	Time Sent 2:35	# Pages 3	Sent By: Coastal Land Syst. Inc.	DELIVER TO: Water Resources Dept. attn: Dwight
-----------------------	-------------------	--------------	-------------------------------------	--

Message:

Maps and detailed information are being sent by mail this date, per our phone conversation, along with \$200 fee.

Thank you.

J *[Signature]*
WRE#037

1-5-93

**STATE OF OREGON
WATER RESOURCES DEPARTMENT**

**SURFACE WATER REGISTRATION STATEMENT
PRE-1909 VESTED WATER RIGHT CLAIM**

1. Name of Registrant: Joe Steere
Mailing Address: 3870 S. Immonen Road
Lincoln City, Oregon 97367 Telephone No: (503) 996-3842

2. Source of water: Unnamed Creek
Tributary to: Siletz River

3. Purpose(s) for which water is used: Domestic, including garden, and stockwater
(Irrigation, Stockwater, Domestic, Hydroelectric power, Industrial, Etc.)
If irrigation, total number of acres irrigated: _____

4. Priority Date
a) Date of first use: Prior to 1909 Patent issued in 1900
b) Date water use development first initiated: Prior to 1909
c) Name of party who initiated development: Wm. Hunt

5. Amount of water claimed: 0.01 in CFS or GPM
(Water put to beneficial use)

6. Location of place of use:
24 Sections, Township 8 N/S, Range 11 W. Tax lot 400

8. Remarks: These lands were patented in 1900 and lived on at that time,
according to local residents, and applicant.

Original cabin was located in bottom land, and fresh water would have to
come from the creek, as meadow is adjacent to tideland and tidal influence,
making wells impractical.

9. Total fees submitted with claim: \$ 200.00

Notarized Statement Signed by Claimant:

STATE OF OREGON)

County of Lincoln)

: SS



I, Joseph D. Steere, having been duly sworn,
depose and say that I, and being the claimant of the existing surface
water right described herein, have read the contents of this claim and
to the best of my knowledge all of the matters stated herein
are true and correct.

Joseph D. Steere
Signature of Claimant

Signed and attested before me this 31st day of December, 1992

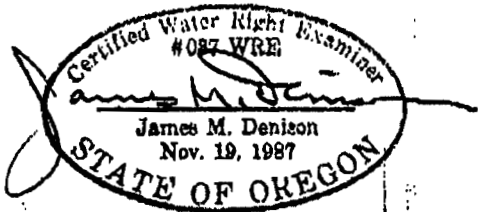

Betty L. Denison
NOTARY PUBLIC for the State of Oregon
My commission expires: 6/21/96

THIS FORM MUST BE ACCOMPANIED BY A MAP PREPARED BY A CERTIFIED WATER RIGHT EXAMINER (CWRE).

Application No. _____

RECEIVED

JAN 05 1993

WATER RESOURCES DEPT.
SALEM, OREGON

State of Oregon
WATER RESOURCES DEPARTMENT

Application for a Permit to Appropriate Surface Water

Applicant(s) Joe Steere

(Please print or type - use dark ink)

Mailing Address: 3870 S. Immonen Road

Lincoln City Oregon 97367 (503) 996-3842
City State Zip Daytime Phone No.

I (We) make application for a permit to appropriate the following described waters of the State of Oregon:

1. **SOURCE OF WATER** for the proposed use: an unnamed Creek,
a tributary of the Siletz River

2. **TOTAL AMOUNT OF WATER** to be applied to beneficial use: 0.01 cubic feet per
second, OR _____ gallons per minute. If water is to be used from more than one source,
give the quantity of water from each: _____

3. **INTENDED USE(s) OF WATER:** Domestic use including the irrigation
of lawn and garden not to exceed 1/2 acre in area.

If for more than one use, give the quantity of water from each source for each use; _____

If for **DOMESTIC** use, state the number of households to be supplied; 1

If for **MUNICIPAL OR QUASI-MUNICIPAL** use, state the present population to be served,
and an estimate of the future requirements; (List population projections, water needs, anticipated areas
to be provided water.)

If for **MINING** use, state the nature (gold, silver, etc.) of the mines to be served; _____

If for **IRRIGATION**, or other land area use, state the **TOTAL** number of acres to be developed
under each use;

Irrigation _____

Other (describe) _____

4. **DESCRIPTION OF WATER DELIVERY SYSTEM:** *Include dimensions and type of construction of diversion works, length and dimensions of supply ditches or pipelines, size and type of pump and motor. If for irrigation, describe the type of system (i.e., flood, wheel line, hand line, drip, other).*

PVC pipe with hole, laid in creek bottom; 1" pipeline runs 150' to a 200 gallon storage tank,; pipeline then runs approximately 800 feet to house and outbuildings and outdoor faucets.

5. **PROJECT SCHEDULE:** *(List month and year)*

Proposed date construction work will begin System is complete

Proposed date construction work will be completed system is complet

Proposed date water use will be completed water use dates back to early 1900's

NOTE: A map prepared by a Certified Water Right Examiner (CWRE) and a complete legal description of the subject property are required under ORS 537.140 and OAR 690 as a part of your application. The legal description may be copied from your deed, title insurance policy, or land sales contract.

6. a) *In the event any deficiencies are noted involving the application map enclosed herein, please return the map with instructions for correction to (check one):*

x Applicant x CWRE _____ Other (Identify in REMARKS section)

b) *In the event any deficiencies are noted involving the application, please return the application with instructions for correction to (check one):*

x Applicant x CWRE _____ Other (Identify in REMARKS section)

7. *Are all lands involved (including the proposed diversion site, place of use, and access for conveying the water) under your ownership? Yes. If not, list in the REMARKS section below, or on an attached sheet, the names and mailing addresses of the legal owners of all property involved in the proposed development.*

REMARKS: This system serves a house that was constructed after the original cabin on this parcel was destroyed in a flood during 1921. Steere's are the third owner of this parcel since the original patent was issued in 1900. Applicant states the certificate of water right issued 5/19/37 and recorded in Volume 11, page 11791 (copy enclosed) was issued for irrigation, and made no mention of domestic use that was being used at time of application #15459 and permit #11354 were filed in September, 1934. The blue print map accompanying the application shows house and barn that have been using the creek and diversion requested in this application. Since the house was using this source in 1934 and the cabin, prior to the flood, this use more than likely was in use prior to 1909 and should be considered a vested use. If this application can not be considered as a vested use, the applicant wishes to request a transfer of 0.01 cfs for domestic and garden use from the irrigation rights with an additional point of diversion as shown on the accompanying map.

NOTE: The permit, when issued, is for the beneficial use of water without waste. By law, the land use associated with this water use must be in compliance with statewide land-use goals and any local acknowledged land-use plan. It is possible the land use you propose may not be allowed if it is not in keeping with the goals and acknowledged plan. Your city or county planning agency can advise you about the land-use plan in your area.

X Joseph D. Steere
Signature of Applicant

X 12-30-92
Date

Signature of Co-Applicant, if any

Date

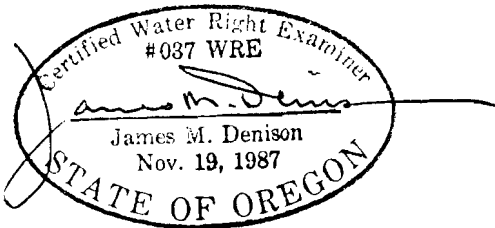

FOR WATER RESOURCES DEPARTMENT USE ONLY

Dear Applicant:

I certify that I have examined the foregoing application, together with the accompanying information, and am returning it to you for:

In order to retain its tentative priority, this application must be returned with the requested corrections or additions on or before:

_____, 19____.

WITNESS my hand this _____ day of _____, 19____.

Water Resources Director

By: _____

This instrument was first received in the office of the Water Resources Director at _____, Oregon, on the _____ day of _____, 19____, at _____ o'clock, ____ M.

APPLICATION NO: _____

PERMIT NO: _____

COPY

STATE OF OREGON

COUNTY OF LINCOLN

CERTIFICATE OF WATER RIGHT

JAN 26 1937

This Is to Certify, That ANDREW IMMONEN

of Siletz, State of Oregon, has made proof to the satisfaction of the STATE ENGINEER of Oregon, of a right to the use of the waters of Two unnamed creeks a tributary of Siletz River for the purpose of Irrigation under Permit No. 11354 of the State Engineer, and that said right to the use of said waters has been perfected in accordance with the laws of Oregon; that the priority of the right hereby confirmed dates from August 4, 1934;

that the amount of water to which such right is entitled and hereby confirmed, for the purposes aforesaid, is limited to an amount actually beneficially used for said purposes, and shall not exceed 0.35 cubic foot per second measured at the point of diversion from the stream, being 0.175 cubic foot per second from each source,

or its equivalent in case of rotation. The point of diversion is located in the NE $\frac{1}{4}$ SE $\frac{1}{4}$ and NW $\frac{1}{4}$ SE $\frac{1}{4}$, Section 24, Township 8 South, Range 11 West, W. M.

The amount of water used for irrigation, together with the amount secured under any other right existing for the same lands, shall be limited to one-eightieth of one cubic foot per second per acre,

and shall conform to such reasonable rotation system as may be ordered by the proper state officer.

A description of the place of use under the right hereby confirmed, and to which such right is appurtenant, is as follows:

3 acres in the NE $\frac{1}{4}$ SE $\frac{1}{4}$,
5 acres in the NW $\frac{1}{4}$ SE $\frac{1}{4}$,
5 acres in the SW $\frac{1}{4}$ SE $\frac{1}{4}$,
15 acres in the SE $\frac{1}{4}$ SE $\frac{1}{4}$,
Section 24,
Township 8 South, Range 11 West, W. M.

The right to the use of the water for the purposes aforesaid is restricted to the lands or place of use herein described.

After the expiration of fifty years from the date of this certificate or on the expiration of any federal power license issued in connection with this right, and after not less than two years' notice in writing to the holder hereof, the State of Oregon, or any municipality thereof, shall have the right to take over the dams, plants and other structures and all appurtenances thereto which have been contracted for the purpose of devoting to beneficial use the water rights specified herein, upon condition that before taking possession the State or municipality shall pay not to exceed the fair value of the property so taken, plus such reasonable damages, if any, to valuable, serviceable and dependable property of the holder of this certificate, not taken over, as may be caused by the severance therefrom of the property taken in accordance with the provisions of section 47-508, Oregon Code 1930.

WITNESS the signature of the State Engineer, affixed

this 19th day of May, 193 7

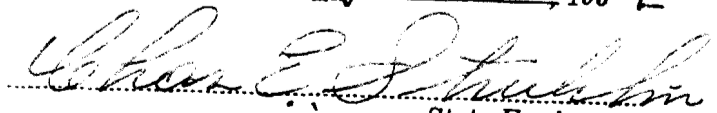
 State Engineer

Recorded in State Record of Water Right Certificates, Volume 11, page 11791

INDEXED AND COMPARED

CERTIFICATE OF WATER RIGHT

STATE OF OREGON
to

STATE OF OREGON,
County of Lincoln ss.

I CERTIFY, that the within was received
and duly recorded by me in Volume 2
of Record of Water Right Certificates, at
Page 44, on the 20 day
of May, 1937.
at 11:40 AM
Carl Gildersleeve
County Clerk

Andrew Immensen
Secretary Oregon

\$1.00 pd.

RECEIVED BY THE CLERK OF THE STATE OF OREGON

STATE OF OREGON

1937

RECEIVED BY THE CLERK OF THE STATE OF OREGON

RECEIVED BY THE CLERK OF THE STATE OF OREGON

START

RECEIVED BY THE CLERK OF THE STATE OF OREGON

RECEIVED BY THE CLERK OF THE STATE OF OREGON

RECEIVED BY THE CLERK OF THE STATE OF OREGON

RECEIVED BY THE CLERK OF THE STATE OF OREGON

RECEIVED BY THE CLERK OF THE STATE OF OREGON

RECEIVED BY THE CLERK OF THE STATE OF OREGON

RECEIVED BY THE CLERK OF THE STATE OF OREGON

RECEIVED BY THE CLERK OF THE STATE OF OREGON

RECEIVED BY THE CLERK OF THE STATE OF OREGON

RECEIVED BY THE CLERK OF THE STATE OF OREGON

RECEIVED BY THE CLERK OF THE STATE OF OREGON

RECEIVED BY THE CLERK OF THE STATE OF OREGON

CHAS. E. STRICKLIN, STATE ENGINEER
SECRETARY
DECLAMATION COMMISSION
ELECTRIC COMMISSION OF OREGON

STATE OF OREGON
OFFICE OF THE
STATE ENGINEER
WATER RESOURCES DEPARTMENT
SALEM

ADDRESS ALL COMMUNICATIONS
CHAS. E. STRICKLIN, STATE ENGINEER
SALEM, OREGON

AND REFER TO
FILE NO. 15459

September 28, 1934

COPY

Mr. Andrew Immonen
Siletz, Oregon

Dear Sir:

Herewith you will find Application No. 15459, Permit
No. 11354, together with blue print.

This application has been approved and recorded in
this office.

Please read carefully the following instructions:

Your permit has been recorded in this office, but you
should hold the original permit as evidence of your water right
unless the land to which the water is appurtenant is disposed of.
In that event you should file an assignment to the new owner for
record in this office. Assignment blanks will be furnished upon
request.

You will note the permit, which appears on the back
page of the application form, limits the time in which you may
begin and complete the construction of your project. The State
Engineer is authorized to grant extensions of time on proper
showing for the completion of work, but no discretion is given
to extend the time for beginning construction.

Under the law, you must begin work within one year
from the date of issuance of the permit, or your right will be
lost.

Notices are attached to the permit for your convenience
in submitting your report on beginning of construction work, com-
pletion of construction work, and complete application of water.

As soon as the work is completed and the water applied
to the proposed use, you should notify the State Engineer who
will then forward a blank upon which you may submit final proof,
after which a water right certificate will be issued.

Very truly yours

Chas. E. Stricklin

CHAS. E. STRICKLIN
State Engineer

EL

*APPLICATION FOR A PERMIT

JUN 8 1933

To appropriate the Public Waters of the State of Oregon

I, Andrew Immonen (Name of applicant) of Siletz (Postoffice), County of Lincoln, State of Oregon, do hereby make application for a permit to appropriate the following described public waters of the State of Oregon, SUBJECT TO EXISTING RIGHTS:

If the applicant is a corporation, give date and place of incorporation

1. The source of the proposed appropriation is 2 unnamed creeks (Name of stream), a tributary of Siletz River

2. The amount of water which the applicant intends to apply to beneficial use is one cubic feet per second. 1/2 cubic foot per second from each creek (If water is to be used from more than one source, give quantity from each)

**3. The use to which the water is to be applied is Irrigation (Irrigation, power, mining, manufacturing, domestic supplies, etc.)

4. The point of diversion is located 1640 ft. N. and 1940 ft. W. (N. or S.) (E. or W.) 1630 ft. N. and 1420 ft. W. and 1610 ft. N. and 1080 ft. W. from the S.E. corner of Sec. 24, T. 8 S. and Range 11 W.W.M., the ditch cutting across the small unnamed creeks naturally draining out on the field to be irrigated being within the NE + NW of SE of Sec. 24, Tp. 8 S., R. 11 W., W. M., in the county of Lincoln

5. The main ditch to be 1430 ft. to be 1430 ft. in length, terminating in the S.E. 1/4 of the S.E. 1/4 of Sec. 24, Tp. 8 S., R. 11 W., W. M., the proposed location being shown throughout on the accompanying map.

DESCRIPTION OF WORKS

DIVERSION WORKS—

6. (a) Height of dam 1 1/2 feet, length on top 3 feet, length at bottom 2 feet; material to be used and character of construction loose earth (Loose rock, concrete, masonry, rock and brush, timber crib, etc., wasteway over or around dam)

(b) Description of headgate (Timber, concrete, etc., number and size of openings)

(c) If water is to be pumped give general description (Size and type of pump) (Size and type of engine or motor to be used, total head water is to be lifted, etc.)

* A different form of application is provided where storage works are contemplated.

** Applications for permits to appropriate water for the generation of electricity, with the exception of municipalities, must be made to the Hydroelectric Commission. Either of the above forms may be secured, without cost, together with instructions by addressing the State Engineer, Salem, Oregon.

CANAL SYSTEM OR PIPE LINE—

7. (a) Give dimensions at each point of canal where materially changed in size, stating miles from headgate. At headgate: width on top (at water line) 3 feet; width on bottom 1 1/2 feet; depth of water 2 1/2 feet; grade 2 feet fall per one thousand feet.

(b) At miles from headgate: width on top (at water line) feet; width on bottom feet; depth of water feet; grade feet fall per one thousand feet.

(c) Length of pipe, ft.; size at intake, in.; size at ft. from intake in.; size at place of use in.; difference in elevation between intake and place of use, ft. Is grade uniform? Estimated capacity, sec. ft.

8. Location of area to be irrigated, or place of use

Township	Range	Section	Forty-acre Tract	Number Acres To Be Irrigated
8 S.	11 W.	24	S. E. 1/4 of the S. E. 1/4	15 acres
"	"	"	S. W. 1/4 of the S. E. 1/4	5 "
"	"	"	N. W. 1/4 of the S. E. 1/4	5 "
"	"	"	N. E. 1/4 of the S. E. 1/4	3 "

(If more space required, attach separate sheet)

(a) Character of soil Sil. loam

(b) Kind of crops raised Pasture

POWER OR MINING PURPOSES—

9. (a) Total amount of power to be developed theoretical horsepower.

(b) Quantity of water to be used for power sec. ft.

(c) Total fall to be utilized feet.
(Head)

(d) The nature of the works by means of which the power is to be developed

(e) Such works to be located in of Sec.
(Legal subdivision)

Tp., R., W. M.
(No. N. or S.) (No. E. or W.)

(f) Is water to be returned to any stream?
(Yes or No)

(g) If so, name stream and locate point of return

....., Sec., Tp., R., W. M.
(No. N. or S.) (No. E. or W.)

(h) The use to which power is to be applied is

(i) The nature of the mines to be served

TOWNSHIP 9 S , RANGE 11 W, W. M.

North

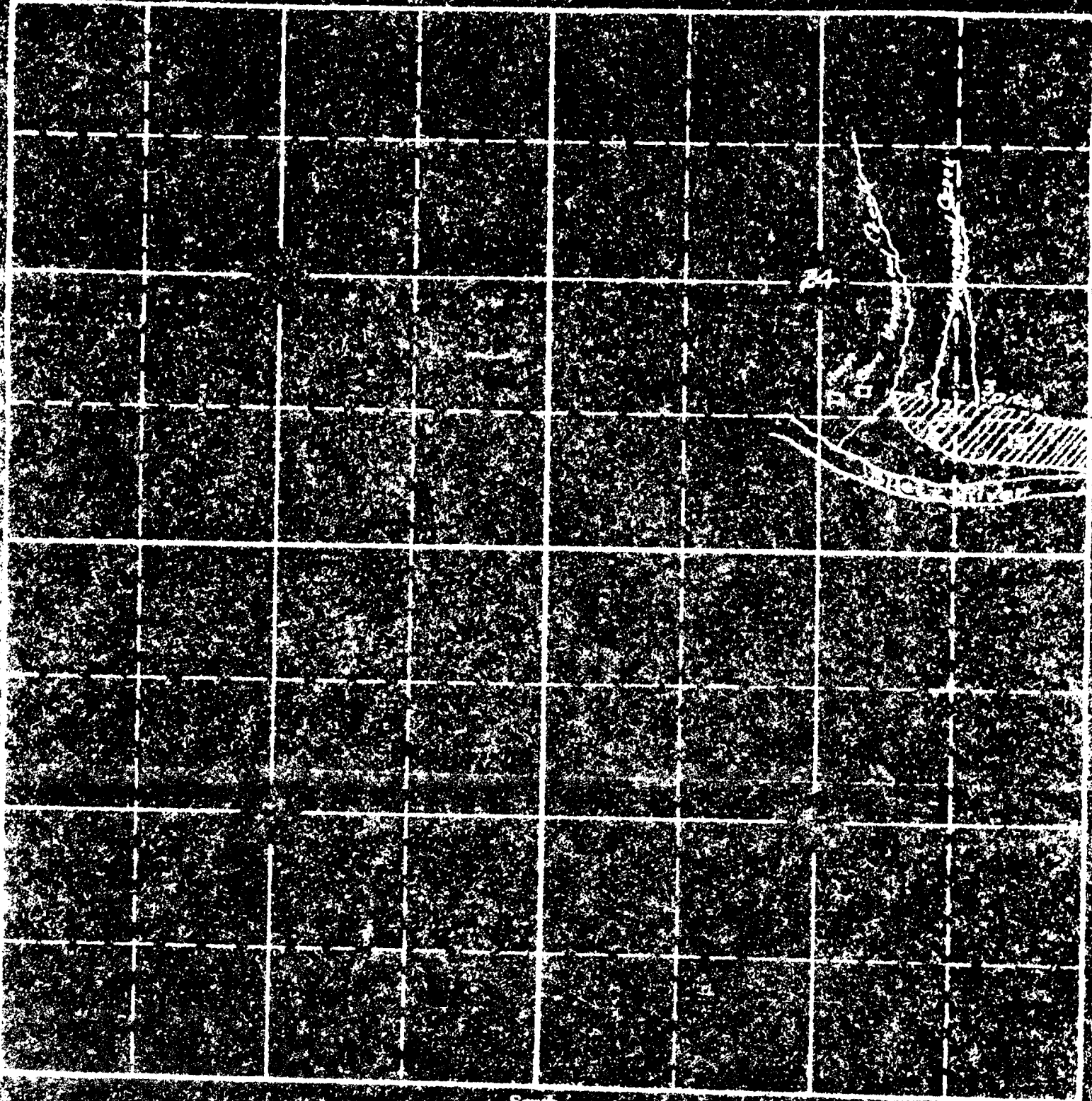

South

APPLICATION No. 15457
PERMIT No. 11354

COPY

JAN 16 1954

MUNICIPAL OR DOMESTIC SUPPLY—

10. (a) To supply the city of
..... County, having a present population of
(Name of)
and an estimated population of in 193.....

(b) If for domestic use state number of families to be supplied

(Answer questions 11, 12, 13, and 14 in all cases)

- 11. Estimated cost of proposed works, \$.....
- 12. Construction work will begin on or before
- 13. Construction work will be completed on or before
- 14. The water will be completely applied to the proposed use on or before

Andrew Immanuel
(Signature of applicant)

Signed in the presence of us as witnesses:

- (1) *M. J. Coukley*, *Toledo Oregon*
(Name) (Address of witness)
- (2) *Gertrude B. Lowrey*, *Toledo Oregon*
(Name) (Address of witness)

Remarks:

STATE OF OREGON, }
County of Marion, } ss.

This is to certify that I have examined the foregoing application, together with the accompanying maps and data, and return the same for

In order to retain its priority, this application must be returned to the State Engineer, with corrections on or before, 193.....

WITNESS my hand this day of, 193.....

STATE ENGINEER

July 25 1933

RECEIVED
AUG 4 1934

STATE ENGINEER
SALEM, OREGON

STATE OF OREGON, }
County of Marion. } ss.

PERMIT

This is to certify that I have examined the foregoing application and do hereby grant the same, subject to existing rights and the following limitations and conditions:

The right herein granted is limited to the amount of water which can be applied to beneficial use and shall not exceed 0.35 cubic feet per second measured at the point of diversion from the stream, or its equivalent in case of rotation with other water users, from two unnamed streams - 0.175 from each source

The use to which this water is to be applied is irrigation

If for irrigation, this appropriation shall be limited to 1/80th of one cubic foot per second or its equivalent for each acre irrigated,

and shall be subject to such reasonable rotation system as may be ordered by the proper state officer.

The priority date of this permit is August 4, 1934

Actual construction work shall begin on or before September 28, 1935 and shall thereafter be prosecuted with reasonable diligence and be completed on or before Oct. 1, 1936

Complete application of the water to the proposed use shall be made on or before Oct. 1, 1937

WITNESS my hand this 28th day of September, 1934

Chas. E. Stricklin

STATE ENGINEER

Permits for power development are subject to the payment of annual fees as provided in sections 1 and 2, chapter 74, Session Laws of 1933.

Application No. 15459
Permit No. 11254

PERMIT

TO APPROPRIATE THE PUBLIC
WATERS OF THE STATE
OF OREGON

Division No. _____ District No. _____

(is instrument was first received in the office of the State Engineer at Salem, Oregon, on the 4th day of August, 1934, at 8:00 o'clock A..M.

Returned to applicant: _____

Corrected application received: _____

Approved: _____
September 28, 1934

Recorded in book No. 38 of _____
Permits on page 1154

CHAS. E. STRICKLIN
STATE ENGINEER

Drainage Basin No. 18 Page H-16-A

Fees Paid \$9.50

SURFACE WATER REGISTRATION CHECKLIST

(received after July 18, 1990)

CHECK BASIN MAP Jek NAME W. C. Curran # 18 UNADJUDICATED AREA ? yes
RECEIPT # 95916 S W R NUMBER ~~020~~ 550
CHECK ENCLOSURES Jek PRELIMINARY DATA BASE ENTRY _____
ACKNOWLEDGEMENT LETTER Jek ENTER ON STREAM INDEX _____
CHECK QUADRANGLE MAP _____ CHECK GLO PLATS _____
WATERMASTER CHECKLIST _____ PUBLIC NOTICE PUBLICATION Jek

FORM REVIEW

_____ blanks filled in
_____ signed
_____ date received stamped

MAP REVIEW

_____ ✓ source and trib
_____ ✓ diversion point location
_____ ✓ conveyances (pipes, ditch, etc.)
_____ ✓ place of use
_____ ✓ scale
_____ ✓ township, range, section
_____ ✓ north arrow
_____ ✓ CWRE stamp
_____ ✓ disclaimer
_____ ✓ date survey was performed
_____ ✓ P.O.B. of survey
_____ ✓ dimensions and capacity of diversion system
_____ ✓ "beneficial use" type title
_____ ✓ "permanent-quality" paper

WATER RIGHT RECORD CHECK _____ FIELD INSPECTION _____
FINAL FILE REVIEW _____ FINAL DATA BASE ENTRY _____
ENTER ON PLAT CARDS _____

February 1, 1994

JAMES M DENISON
PO BOX 518
TOLEDO OR 97391

RE: SWR-550

Dear Mr Dennison,

This will acknowledge the receipt of map to support the pre-1909 vested water right claim in the name of JOE STEERE you returned with corrections and completions. I have added the map to the file. Thank you for your attention to this matter. If you have any questions, please give me a call.

Sincerely,

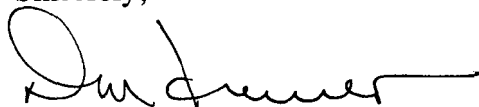

Don Knauer
Adjudication Specialist

J:\WAS\C\SWR-0550.005



December 29, 1993

JAMES M DENISON
PO BOX 518
TOLEDO OR 97391

re: SWR-550

Dear Mr Denison,

I am returning the map you prepared in support of the pre-1909 vested water right claim in the name of JOE STEERE. I have not used my check list to review the map because you have not shown any beneficial use. I am sending a copy of the mapping requirements. If you have any questions, please give me a call. The toll free number is 1-800-624-3199.

I cannot process the claim for Mr Steere until I have the map showing the beneficial use of water under the pre-1909 vested water right claim. Please give me a map submission date as soon as possible.

Sincerely,



Don Knauer
Adjudication Specialist

J:\W\S\C\5\SWR-0550.004



June 15, 1993

WATER
RESOURCES
DEPARTMENT

JAMES DENISON
PO BOX 518
TOLEDO OR 97391

re: SWR-550 Joe Steere

Dear Mr Denison,

This will acknowledge the receipt of the map to support the pre-1909 vested water right claim of Joe Steere. I will add the map to the file for review in the future. I did glance at the map and I am sending copies of the requirements for this type of map. I hope this information will help in preparing other pre-1909 claim maps and might prepare you for when I make the actual review of this map and, I suspect, return it for completion and correction.

Please give me a call if you have any questions.

Sincerely,



Don Knauer
Adjudication Specialist

J:\W\IS\C\5\SWR-0550.003



3850 Portland Rd NE
Salem, OR 97310
(503) 378-3739
FAX 378-8130

April 23, 1993

JAMES DENISON
PO BOX 518
TOLEDO OR 97391

RE: Surface Water Registration Map

Dear MR DENISON,

JOE STEERE has indicated to the Oregon Water Resources Department (WRD) that you have been hired to prepare the claim of beneficial use map for their Surface Water Registration Statement. Would you please inform me of your anticipated schedule of map preparation and submission to the WRD.

Please mark all correspondence related to this claim with the file number SWR-550.

Sincerely,



Don Knauer
Adjudication Specialist

J:\WP51\SWR\CLAIMANT\5\SWR-0550.002



April 23, 1993

JOE STEERE
3870 S IMMONEN ROAD
LINCOLN CITY OR 97367

Dear MR STEERE,

This will acknowledge that your Surface Water Registration Statement in the name of JOE STEERE has been received by our office. The fees in the amount of \$200.00 have been received and our receipt #95916 is enclosed. Your registration statement has been numbered SWR-550.

The map you submitted with your claim is not acceptable. ORS 539.240 (2) (d) requires the map be prepared by a Certified Water Right Examiner (CWRE). Within 60 days of this letter you must send a letter to this address indicating you have contracted with a CWRE to prepare your map. You should send your letter to my attention. In your letter you must identify the name of the CWRE who will prepare your registration statement map. We will contact the CWRE to arrange a map submittal deadline.

We will not be able to process your claim until we have received your map. If you have any questions regarding this process, please do not hesitate to give me a call.

I am returning the "Application for a Permit to Appropriate Surface Water" which was in the documentation for the Surface Water Registration Statement. If you intend to file the application, you should contact the Water Resources Department for assistance. Please feel free to contact this office if you have any questions.

Sincerely,

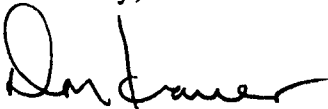

Don Knauer
Adjudication Specialist

Enclosure

J:\WP51\SWR\CLAIMANT\5\SWR-0550.001



STATE OF OREGON
WATER RESOURCES DEPARTMENT

RECEIPT # **95916**

3850 PORTLAND ROAD NE
 SALEM, OR 97310
 378-8455/378-8130 (FAX)

RECEIVED FROM: <u>Joseph D. Stone</u>	APPLICATION
BY:	PERMIT
	TRANSFER

CASH: <input type="checkbox"/>	CHECK: # <u>24-7038</u>	OTHER: (IDENTIFY)	TOTAL REC'D \$ <u>10000</u>
--------------------------------	-------------------------	-------------------	-----------------------------

01-00-0 WRD MISC CASH ACCT

842.010	ADJUDICATIONS	\$ <u>100.00</u>
831.087	PUBLICATIONS/MAPS	\$
830.650	PARKING FEES Name/month	\$
	OTHER: (IDENTIFY)	\$

REDUCTION OF EXPENSE

CASH ACCT.	\$
COST CENTER AND OBJECT CLASS	VOUCHER #

03-00-0 WRD OPERATING ACCT

MISCELLANEOUS:

840.001	COPY FEES	\$
850.200	RESEARCH FEES	\$
880.109	MISC REVENUE: (IDENTIFY)	\$
520.000	OTHER (P-6): (IDENTIFY)	\$

WATER RIGHTS:

842.001	SURFACE WATER	EXAM FEE \$	842.002	RECORD FEE \$
842.003	GROUND WATER	\$	842.004	\$
842.005	TRANSFER	\$	842.006	\$
	WELL CONSTRUCTION	EXAM FEE \$	842.023	LICENSE FEE \$
842.022	WELL DRILL CONSTRUCTOR	\$	842.019	\$
842.016	WELL DRILL OPERATOR	\$	842.024	\$
	LANDOWNER'S PERMIT			

06-00-0 WELL CONST START FEE

842.013	WELL CONST START FEE	\$	CARD #
	MONITORING WELLS	\$	CARD #

45-00-0 LOTTERY PROCEEDS

864.000	LOTTERY PROCEEDS	\$
---------	------------------	----

07-00-0 HYDRO ACTIVITY

		LIC NUMBER	
842.011	POWER LICENSE FEE(FW/WRD)		\$
842.115	HYDRO LICENSE FEE(FW/WRD)		\$
	HYDRO APPLICATION		\$

RECEIPT # **95916**

DATED: 1/15/73 BY: [Signature]

SECTION 24 T 8 S R 11 W WM
LINCOLN COUNTY
1" = 400'

For Assessors Office Use Only

8 11 24

See Map 8 11 13

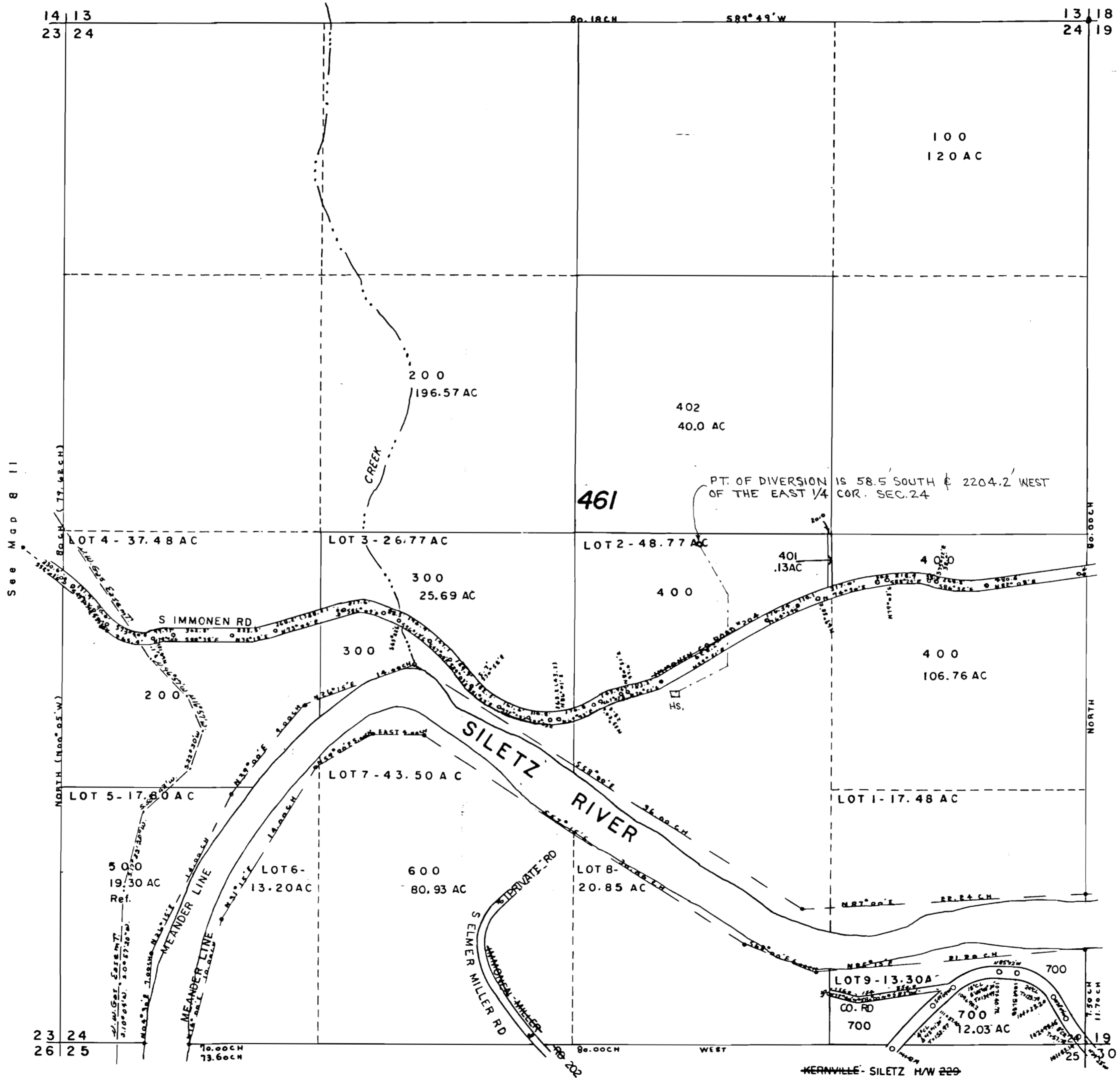
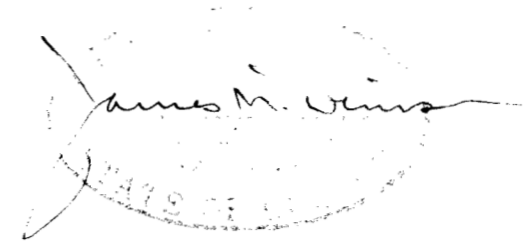

See Map 8 11

See Map 8 10

See Map 8 11 25

KERNVILLE - SILETZ H/W 229

8 11 24