

PRE-1909 VESTED WATER RIGHTS MAP SWR-551
 LOCATED IN PORTIONS OF SECTIONS 11 AND 12 OF
 T.31S., R.15W., W.M., CURRY COUNTY, OREGON

PREPARED FOR:
 PAULINE E. SULLIVAN

PREPARED BY:
 DENNIS R. GOUDE

DATE SURVEYED:
 NOVEMBER 29, 1994

WATER RIGHTS

PERMIT NUMBER 1453, JAN. 20, 1915
 PERMIT NUMBER 46541, SEPT. 26, 1989

- P.O.D. 1 IS 300 FEET SOUTH AND 2340 FEET WEST OF THE NORTHEAST CORNER OF SECTION 12 T.31S., R15W.
- P.O.D. 2 IS 1045 FEET SOUTH AND 2960 FEET WEST OF THE NORTHEAST CORNER OF SECTION 12 T.31S., R15W.
- P.O.D. 3 IS 1580 FEET SOUTH AND 1210 FEET WEST OF THE NORTHEAST CORNER OF SECTION 11 T.31S., R15W.
- P.O.D. 4 IS 920 FEET SOUTH AND 1015 FEET WEST OF THE NORTHEAST CORNER OF SECTION 11 T.31S., R15W.
- P.O.D. 5 IS 1180 FEET EAST OF THE NORTHWEST CORNER OF SECTION 12 T.31S., R15W
- P.O.D. 6 IS 450 FEET SOUTH AND 735 FEET WEST OF THE NORTHEAST CORNER OF SECTION 11 T.31S., R15W.

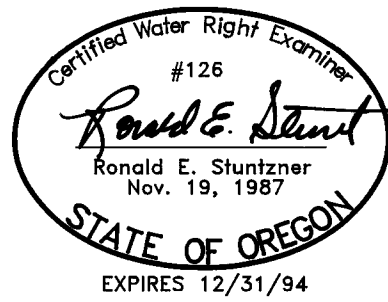

EXAMINER'S DISCLAIMER STATEMENT

THE PREPARATION OF THIS MAP WAS FOR THE PURPOSE OF IDENTIFYING THE LOCATION OF THE WATER RIGHT ONLY AND HAS NO INTENT TO PROVIDE DIMENSIONS OR LOCATION OF PROPERTY OWNERSHIP LINES.

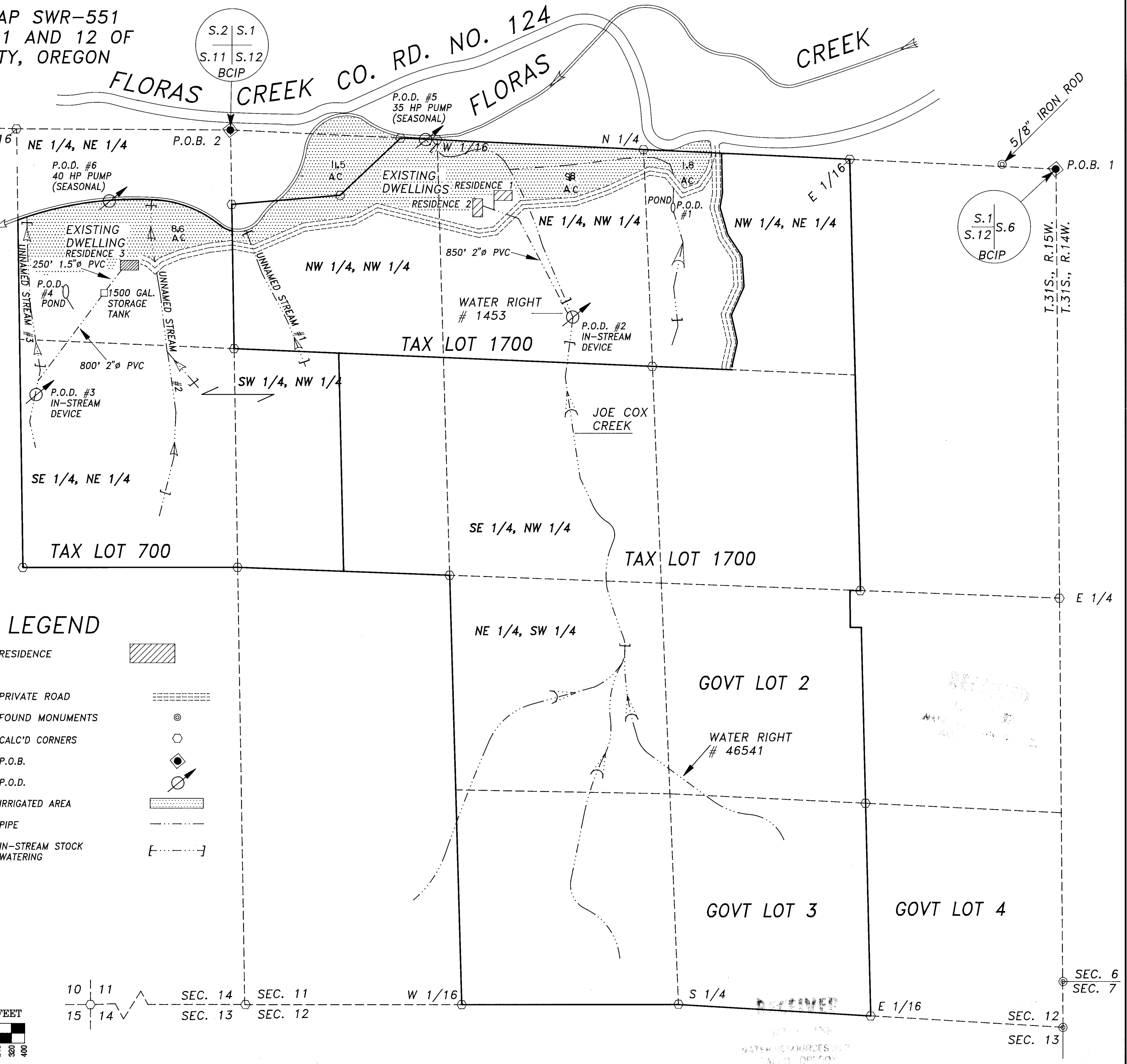

LEGEND

- RESIDENCE
- PRIVATE ROAD
- FOUND MONUMENTS
- CALC'D CORNERS
- P.O.B.
- P.O.D.
- IRRIGATED AREA
- PIPE
- IN-STREAM STOCK WATERING

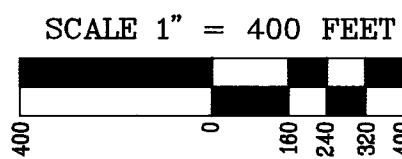

Stuntzner Engineering & Forestry
 ENGINEERING • LAND SURVEYING • FORESTRY
 PLANNING • WATER RIGHTS
 705 South 4th St. Phone: (503) 267-2872
 Post Office Box 118 Fax: (503) 267-0588
 Coos Bay, Oregon 97420

WATER RESOURCES DEPT.
 CURRY COUNTY, OREGON

7-20-75
Don:

I have added the
acreage as requested,
 $\frac{1}{4} \times \frac{1}{4}$.

Thanks

Dennis

RECEIVED

JAN 30 1995

**WATER RESOURCES DEPT.
SALEM, OREGON**



TELEPHONE (503) 267-2872
FAX (503) 267-0588

705 SO. 4TH, P.O. BOX 118
COOS BAY, OREGON 97420

RECEIVED

DEC 20 1994

**WATER RESOURCES DEPT.
SALEM, OREGON**

PRE-1909 Claim of Beneficial Use and Site Report SWR-551
Located in Portions of Sections
11 & 12, T. 31 S., R. 15 W., W.M.
Curry County, Oregon

INFORMATION:

Permittee: Pauline Sullivan
94960 Floras Creek Road
Langlois, OR 97450
(503) 348-2353

Alan Sullivan met me at the site on November 4, 1994. At this time he indicated that to the best of his knowledge there had been no variance in use since the date of development in January 1, 1900. The survey was completed on November 4, 1994.

SOURCES:

Joe Cox creek and three unnamed streams, tributaries of Floras Creek.

DIVERSION POINTS:

P.O.D. #1 is an old in-stream pond that the creek flows through. The P.O.D. is 300 feet South and 2340 feet West of the Northeast corner of Section 12, T. 31 S., R. 15 W., W.M..

P.O. D. #2 is an in-stream device located on Joe Cox Creek and is 1045 feet South and 2960 feet West of the Northeast corner of Section 12, T. 31 S., R. 15 W., W.M..

P.O.D. #3 is an in-stream device located on unnamed stream #3 and is 1580 feet South and 1210 feet West of the Northeast corner of Section 11, T. 31 S., R. 15 W., W.M..

P.O.D. #4 is a natural spring pond and is located 920 feet South and 1015 feet West of the Northwest corner of Section 11, T. 31 S., R. 15 W., W.M..

P.O.D. #5 is an in-stream 35 horsepower electric motor and pump. It is located 1180 feet East of the Northwest corner of Section 12, T. 31 S., R. 15 W., W.M..

P.O.D. #6 is an in-stream 40 horsepower electric motor and pump. It is located 450 feet South and 735 feet West of the Northeast corner of Section 11, T. 31 S., R. 15 W., W.M..

MOTOR/PUMP:

A 35 horsepower General Electric motor with a 450 gallon per minute pump is located at P.O.D. #5. No serial or model numbers were visible on the pump or motor. The pump has four inch diameter intake and discharge openings.

A 40 horsepower General Electric motor with a 475 gallon per minute pump is located at P.O.D. #6. No serial numbers or model numbers were visible on the pump or motor. The pump has four inch diameter intake and discharge openings.

PIPE:

Domestic pipe:	Residence 1 & 2	850 feet of 2 inch diameter PVC.
	Residence 3	800 feet of 2 inch diameter and 250 feet of 1 1/2 inch diameter PVC.

Irrigation pipe:	Main	4 inch diameter	400 ± feet
	Lateral	2 inch diameter	600 ± feet

From P.O.D. #2 450 feet of two inch diameter PVC bears N 20 W thence; N 30 W for 400 feet to the place of use, residences 1 & 2.

From P.O.D. #3 800 feet of two inch diameter PVC bears N 35 E to a 1500 gallon storage tank from the tank a one and one-half inch diameter PVC pipe bears N 15 E for 250 feet to the place of use Residence #3.

P.O.D. # 5 & 6 are seasonal in-stream pumps. The main and lateral pipes are distributed accordingly with the irrigation pattern.

HEADS:

Twenty Rainbird # 40 with 1/8 inch nozzle size, Maximum number sprinklers in use at one time twenty.

#40 head with 1/8" nozzle = 2.9 GPM @ 40 PSI

20 heads at 2.9GPM/Hd = 58 GPM

RECEIVED
DEC 20 1994
WATER RESOURCES DEPT.,
SALEM, OREGON

USES:

The uses are Domestic (three residences), in-stream livestock watering(150 sheep and 30 cattle), irrigation (30 acres). The in-stream livestock watering occurs along Joe Cox creek the three unnamed streams and the two ponds.

LIFT/HEAD:

Residences 1 & 2 are 60 feet lower than the P.O.D. and have a PSI of 26.

Residence 3 is 40 feet lower than the 1500 gallon storage tank and has a PSI of 17.

P.O. D. #5 has a suction lift of 13 feet, P.O.D. #6 has a suction lift of 10 feet both have an estimated PSI of 40.

CALCULATIONS:

Domestic three @ .005CFS = .015 CFS
Livestock sheep 150 @ 1.5GPD = 225 GPD
cattle 30 @ 15GPD = 450 GPD
Irrigation @ 1/80 CFS/ac x 30ac = 8078 GPD

CLAIM OF BENEFICIAL USE .25 CFS

POINT OF BEGINNING:

The point of beginning was the Northeast corner of Section 12 and the Northeast corner of Section 11, Township 31 South, Range 15 West , Willamette Meridian, Curry County , Oregon. The ties were made with a Set 4 C total station, aerial photos, hand compass and string chain.

CONCLUSION:

The final proof survey and inspection of PRE-1909, SWR-551 was completed on November 4, 1994 and the facts contained in this report and accompanying proof map are correct to the best of my knowledge.

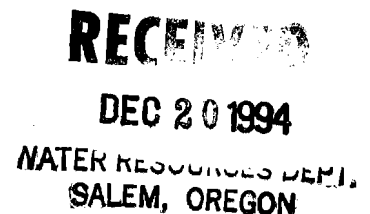
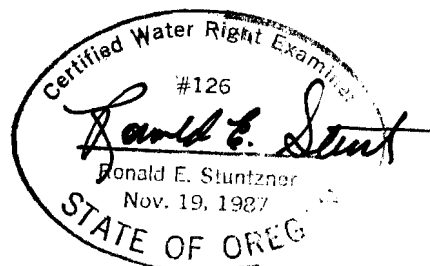

I, Pauline Sullivan, agree to the findings of the CWRE and do submit this site report and map as claim of beneficial use of the water under the terms and conditions of our SWR-551.

12-16-94
DATE

Pauline O Sullivan
PAULINE SULLIVAN

PI

RECEIVED

JAN 05 1950

WATER RESOURCES DEPT.
SANTA FE, OREGON

I believe this is a \$200.00 over payment. Please
refund any amount due to applicant.

SULLIVAN RANCH

Section 11. Township 31. Range 15

RECEIVED

JAN 05 1993

WATER RESOURCES DEPT
SALEM, OREGON

- 1900 C.M Brown, Book 1, Page 3, Line 11
No cattle listed
- 1901 C.M. Brown, Book 1, Page 2. Line 9
1 horse, 3 cows, 1 pig
- 1902 C.M. Brown, Book 1, Page 2, Line 7
- 1903 C.M. Brown,
2 horse, 5 cows, 1 pig
- 1904 C.M. Brown, Book 1, Page 3, Line 6
1 horse, 6 cows, 6 swine
- 1905 C.M. Brown, Book 1, Page 4. Line 24
1 horse, 8 cows, 1 pig
- 1906
- 1907 C.M. Brown, Book 1, Page 14, Line 17
2 horses, 12 cattle, 2 pigs
- 1908 C.M. Brown, Book 1, Page 15, Line 9
2 horses, 16 cattle, 3 pigs

Curry County Tax Assessors Records

SULLIVAN RANCH

Section 12, Township 31, Range 15

- 1900 Wm. Cox, Book 1, Page 6, Line 6
No line stock
NE 4, NE 4, Sec. 8, N 2, NW 4, Sec. 9, SW 4, SW 4 and
7 A from J.A. Cox.
- 1900 Book 1, Page 6, Line 7, J.A. Cox
5 horses, 19 cows, 4 sheep, 7 pigs
- 1901 J.A. Cox, Page 6, Book 1, Line 14
4 horses, 35 cattle, 7 sheep, 4 pigs
- 1902 J.A. Cox, Book 1, Page 5, Line 5, Total Values 998
5 horses, 23 cows, 11 pigs
- 1903 J.A. Cox, Book 1, Page 5, Line 3
5 horses, 25 cattle, 6 sheep, 8 pigs
- 1904 J.A. Cox, Book 1, Page 7, Line 3
4 horses, 30 cattle, 8 sheep, 7 pigs
- 1905 J.A. Cox, Book 1, Page 11, Line 25
6 horses, 23 cows, 7 sheep, 9 pigs
- 1906
- 1907 J.A. Cox, Book 1, Page 15, Line 1
3 horses, 23 cattle, 13 sheep, 3 pigs
- 1908 J.A. Cox, Book 1, Page 15, Line 10,
3 horses, 24 cattle, 20 sheep, 2 pigs

Curry County Clerk and Tax Assessors Records

RECEIVED

JAN 05 1993

WATER RESOURCES DEPT.
SALEM, OREGON

Watermaster's Office
District No. 19
Coos County Courthouse
Coquille, OR 97423

Receipt Pauline Sullivan

Date: December 31, 1992

Amount: \$ 660⁰⁰

Pre-1989 application form.

Received by: Jerry L Woody

SURFACE WATER REGISTRATION CHECKLIST

(received after July 18, 1990)

CHECK BASIN MAP DWF NAME South Coast # 117 UNADJUDICATED AREA ? OK DWF
RECEIPT # 96023 S W R NUMBER 551
CHECK ENCLOSURES DWF PRELIMINARY DATA BASE ENTRY DWF
ACKNOWLEDGEMENT LETTER DWF ENTER ON STREAM INDEX _____
CHECK QUADRANGLE MAP _____ CHECK GLO PLATS _____
WATERMASTER CHECKLIST _____ PUBLIC NOTICE PUBLICATION SDW

FORM REVIEW

- blanks filled in
- signed
- date received stamped

FEES: Check for overpayment when map arrives.

MAP REVIEW

- source and trib
- diversion point location
- conveyances (pipes, ditch, etc.)
- place of use
- scale
- township, range, section
- north arrow
- CWRE stamp
- disclaimer
- date survey was performed
- P.O.B. of survey
- dimensions and capacity of diversion system
- "beneficial use" type title
- "permanent-quality" paper

Yrth Acce
WATER RIGHT RECORD CHECK _____ FIELD INSPECTION _____
FINAL FILE REVIEW _____ FINAL DATA BASE ENTRY _____
ENTER ON PLAT CARDS _____

February 3, 1995

WATER
RESOURCES
DEPARTMENT

DENNIS GOUDE
PO BOX 118
COOS BAY OR 97420

re: SWR-551

Dear Mr Goude,

I completed the review of the map received from you on Jan. 30, 1995 in support of the pre-1909 vested water right claim in the name of PAULINE SULLIVAN. The map meets the requirements for filing. I have added it to the file.

Thank you for your attention to this matter. If you have any questions, please give me a call.

Sincerely,



Don Knauer
Adjudication Specialist

cc: Pauline Sullivan

j:\w\slcl5\swr-0551.004



Commerce Building
158 12th Street NE
Salem, OR 97310-0210
(503) 378-3739
FAX (503) 378-8130

December 22, 1994

WATER
RESOURCES
DEPARTMENT

RONALD E STUNTZNER
PO BOX 118
COOS BAY OR 97420

re: SWR-551

Dear Mr Stuntzner,

This will acknowledge the receipt of the map and report you submitted in support of the pre-1909 vested water right claim in the name of PAULINE SULLIVAN. Due to personnel and duty changes the information will not be reviewed at this time. I will add it to the file for future review.

If you have any questions, please give me a call. The toll free number is 1-800-624-3199.

Sincerely,



Don Knauer
Adjudication Specialist

cc: Pauline Sullivan

j\w\slc\5\swr-0551.003



Commerce Building
158 12th Street NE
Salem, OR 97310-0210
(503) 378-3739
FAX (503) 378-8130

December 29, 1993

PAULINE SULLIVAN
PO BOX 8
LANGLOIS OR 97450

RE: SWR-551

Dear Ms Sullivan,

I am in the process of reviewing the maps submitted in support of pre-1909 vested water right claims. There may have been some misunderstanding about the required map during the last few months before the December 31, 1992 deadline. As the deadline approached, it was apparent the Water Right Examiners (WRE) would not be able to survey and prepare the required map and site report. We allowed claimants to submit most any kind of map to meet the deadline. We tried to insure claimants understood that the survey, map and site report would be required as soon as the WRE had time to make the field survey and complete the map and report.

The reason I am writing today is about your map. The map submitted does not meet the statutory requirements. I need to know when I might receive the required map from you. I cannot complete my review of your claim without the required map.

If you have any questions, please give me a call. The toll free number is 1-800-624-3199.

Sincerely,

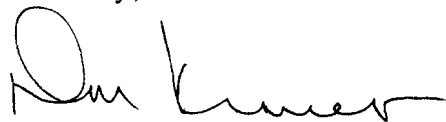

Don Knauer
Adjudication Specialist

cc:

J:\W\S\C\5\SWR-0551.002



3850 Portland Rd NE
Salem, OR 97310
(503) 378-3739
FAX (503) 378-8130

PAULINE SULLIVAN
PO BOX 8
LANGLOIS OR 97450

Dear PAULINE SULLIVAN,

This will acknowledge that your Surface Water Registration Statement in the name of PAULINE SULLIVAN has been received by our office. The fees in the amount of \$660 have been received and our receipt #96023 is enclosed. Your registration statement has been numbered SWR-551.

You have noted that there may be an overpayment in the amount of \$200.00. We will wait until after we have reviewed your map to determine whether or not a refund is warranted. If indeed there has been an overpayment, a check will be issued in the appropriate amount to "Law Office Trust."

The map you submitted with your claim is not acceptable. ORS 539.240 (2) (d) requires the map be prepared by a Certified Water Right Examiner (CWRE). Within 60 days of this letter you must send a letter to this address indicating you have contracted with a CWRE to prepare your map. You should send your letter to my attention. In your letter you must identify the name of the CWRE who will prepare your registration statement map. We will contact the CWRE to arrange a map submittal deadline.

We will not be able to process your claim until we have received your map. If you have any questions regarding this process, please do not hesitate to give me a call.

Please feel free to contact this office if you have any questions.

Sincerely,

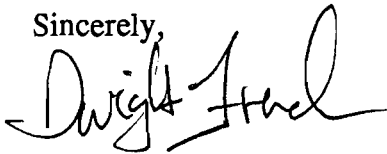

Dwight French
Adjudication Section

Enclosure



J:\WP51\SWR\CLAIMANT\5\SWR-0551.001

3850 Portland Rd NE
Salem, OR 97310
(503) 378-3739
FAX (503) 378-8130

7-13-94

Copy of claim &
maps to Dennis
Gouge, STUNZNER

DJK

10-28-94

SAME AS ABOVE

DJK

WATER RESOURCES DEPARTMENT

RECEIPT # 96023

3850 PORTLAND ROAD NE

SALEM, OR 97310

378-8455/378-8130 (FAX)

RECEIVED FROM:

BY:

Law Office Trust

APPLICATION

PERMIT

TRANSFER

CASH:

CHECK: #

OTHER: (IDENTIFY)

96023

TOTAL REC'D

\$ *660***01-00-0 WRD MISC CASH ACCT**

842.010 ADJUDICATIONS
 831.087 PUBLICATIONS/MAPS
 830.650 PARKING FEES Name/month
 _____ OTHER: (IDENTIFY) _____

\$ *660*
 \$
 \$
 \$

REDUCTION OF EXPENSE

CASH ACCT.

COST CENTER AND OBJECT CLASS

VOUCHER #

\$

03-00-0 WRD OPERATING ACCT**MISCELLANEOUS:**

840.001 COPY FEES
 850.200 RESEARCH FEES
 880.109 MISC REVENUE: (IDENTIFY)
 520.000 OTHER (P-6): (IDENTIFY)

\$
 \$
 \$
 \$

WATER RIGHTS:

842.001 SURFACE WATER
 842.003 GROUND WATER
 842.005 TRANSFER

EXAM FEE

\$

\$

\$

EXAM FEE

\$

\$

842.002

842.004

842.006

RECORD FEE

\$

\$

\$

LICENSE FEE

\$

\$

\$

LANDOWNER'S PERMIT

842.024

06-00-0 WELL CONST START FEE

842.013 WELL CONST START FEE
 _____ MONITORING WELLS

\$

\$

CARD #

CARD #

45-00-0 LOTTERY PROCEEDS

864.000 LOTTERY PROCEEDS

\$

07-00-0 HYDRO ACTIVITY

LIC NUMBER

842.011 POWER LICENSE FEE(FW/WRD)
 842.115 HYDRO LICENSE FEE(FW/WRD)

\$
 \$

HYDRO APPLICATION

\$

RECEIPT #

96023

DATED:

August 1993

BY:

[Signature]

TWF

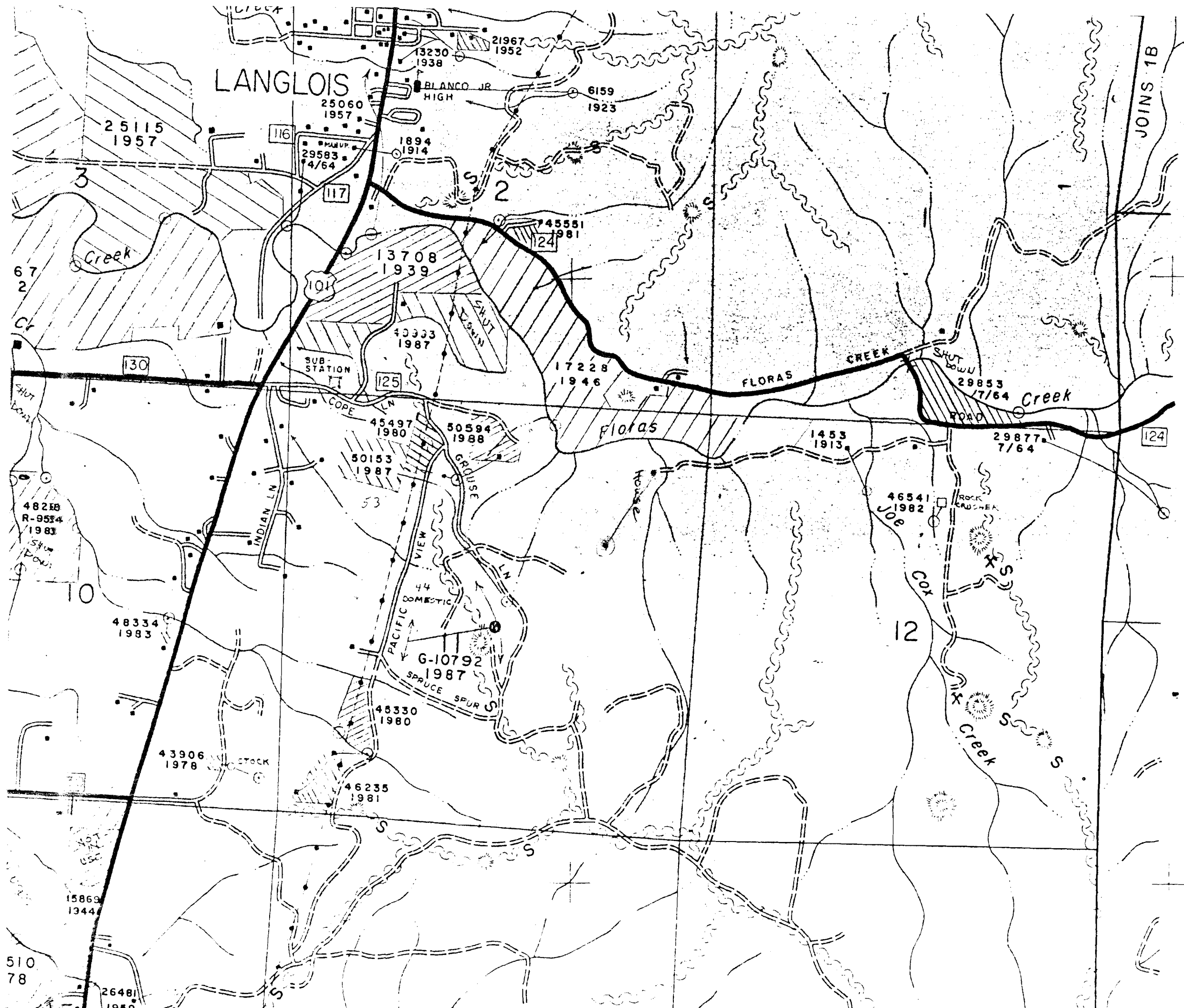

480,000

Irrigation
 Stock water
 Domestic

472,500

01/11/88
 02/11/88

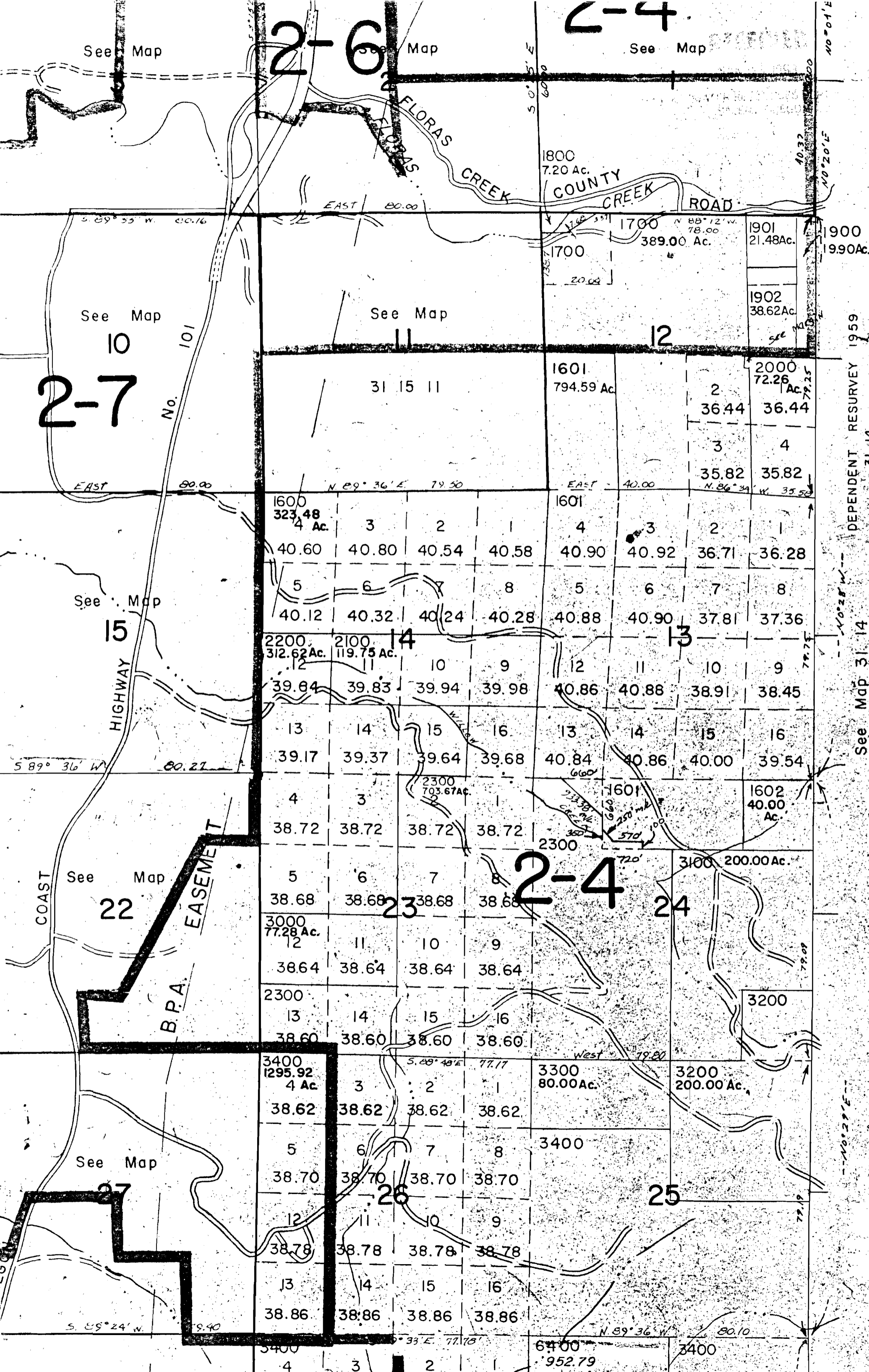

2-6

2-4

See Map

See Map

See Map

2-7

2-4

2-5

2-6

See Map

See Map

S. 89° 35' W. 80.16

EAST 80.00

1800
7.20 Ac.

COUNTY CREEK ROAD

1901
21.48 Ac.

1900
19.90 Ac.

1902
38.62 Ac.

10

11

12

31 15 11

1601
794.59 Ac.

2000
72.26 Ac.

2
36.44

36.44

3

4

35.82

35.82

EAST 80.00

N. 89° 36' E. 79.50

EAST 40.00

N. 86° 39' W. 35.50

1600
323.48
4 Ac.

3

2

1601
4

3

2

1

40.60

40.80

40.54

40.58

40.90

40.92

36.71

36.28

5

6

7

8

5

6

7

2200
312.62 Ac.

2100
119.75 Ac.

14

10

9

12

11

10

9

39.84

39.83

39.94

39.98

40.86

40.88

38.91

38.45

13

14

15

16

13

14

15

16

39.17

39.37

39.64

39.68

40.84

40.86

40.00

39.54

4

3

2300
703.67 Ac.

38.72

38.72

38.72

1602
40.00
Ac.

3000
77.28 Ac.

23

11

10

9

38.64

38.64

38.64

38.64

3100 200.00 Ac.

3200

13

14

15

16

38.60

38.60

38.60

38.60

3400
1295.92
4 Ac.

3

2

3300
80.00 Ac.

3200
200.00 Ac.

38.62

38.62

38.62

38.62

5

6

7

8

3400

38.70

38.70

38.70

38.70

12

11

10

9

38.78

38.78

38.78

38.78

13

14

15

16

38.86

38.86

38.86

38.86

S. 89° 24' W. 9.90

S. 89° 33' E. 77.78

N. 89° 36' W. 80.10

3400
4

3

2

6400
952.79

3400

DEPENDENT RESURVEY 1959

See Map 31 14

See Map 31 14

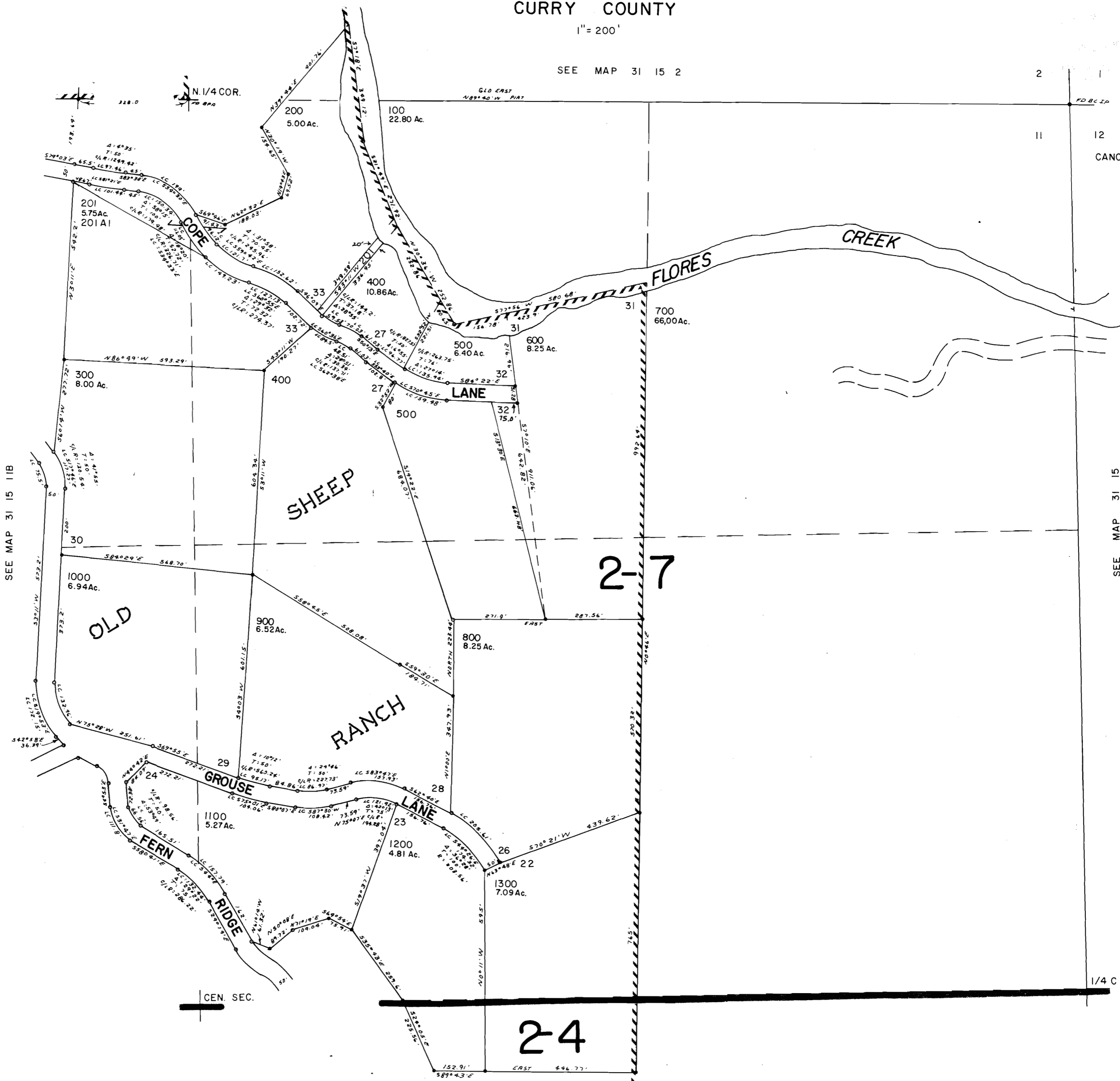

SEE MAP 31 15 11B

SEE MAP 31 15

CEN. SEC.

24

SEE MAP 31 15 11D