

REGISTRATION STATEMENT CLAIM OF BENEFICIAL USE

Sheet 1 of 2

File# SWR-559

FEB 21 1995

INFORMATION: William J or Darthie Evans
627 O C Brown Road
Roseburg, OR 97470
Ph (503) 672-4552

WATER DIVISION
SALEM, OREGON

Located SW1/4NW1/4, 3.0 Ac, Section 30, T27S, R4W,WM.

On May 19, 1993, I made a survey of the above listed property and viewed the water system installed and in use. I used an assessor map and an aerial photo during the course of preparing this final proof survey and site map.

SOURCE: Water is taken from the discharge point of an unnamed storage pond, tributary to Deer Creek, South Umpqua River, Umpqua River.

DIVERSION POINT: The diversion point is at the overflow point of an unnamed storage reservoir.

PIPE: The water distribution irrigation ditch is 24" wide and 12" deep, approximate grade is 2%. The orchard is irrigated by flooding from this irrigation ditch.

USE(S): Water is used for irrigation of an orchard.

HEAD: No elevation difference was measured as the water in distribution system is moved by gravity in the irrigation ditch.

CALCULATIONS: Orchard
3.0 ac @ 1/80 cfs/ac 0.038 cfs 16.8 GPM

POINT OF BEGINNING: Assessor's maps and aerial photos were used to draw the accompanying map.

REMARKS: None.

The final proof survey and inspection of the use as found to be completed under terms and conditions of File# SWR-559 was completed by me on May 19, 1993, and the facts contained in this report and accompanying vested water right map are correct to the best of my knowledge.

I, William J. Evans, agree to the findings of the CWRE and do submit this site report and map as my Registration Statement Claim of Beneficial Use of the water provided under the terms and conditions of my File# SWR-559.

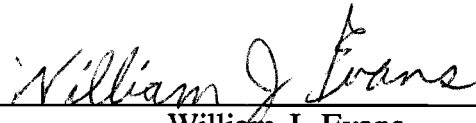

William J. Evans

RECORDED
FEB 21 1995
 WA...
 SALE...

T27S, R4W, WM

SCALE 1" = 1320'

DOUGLAS COUNTY

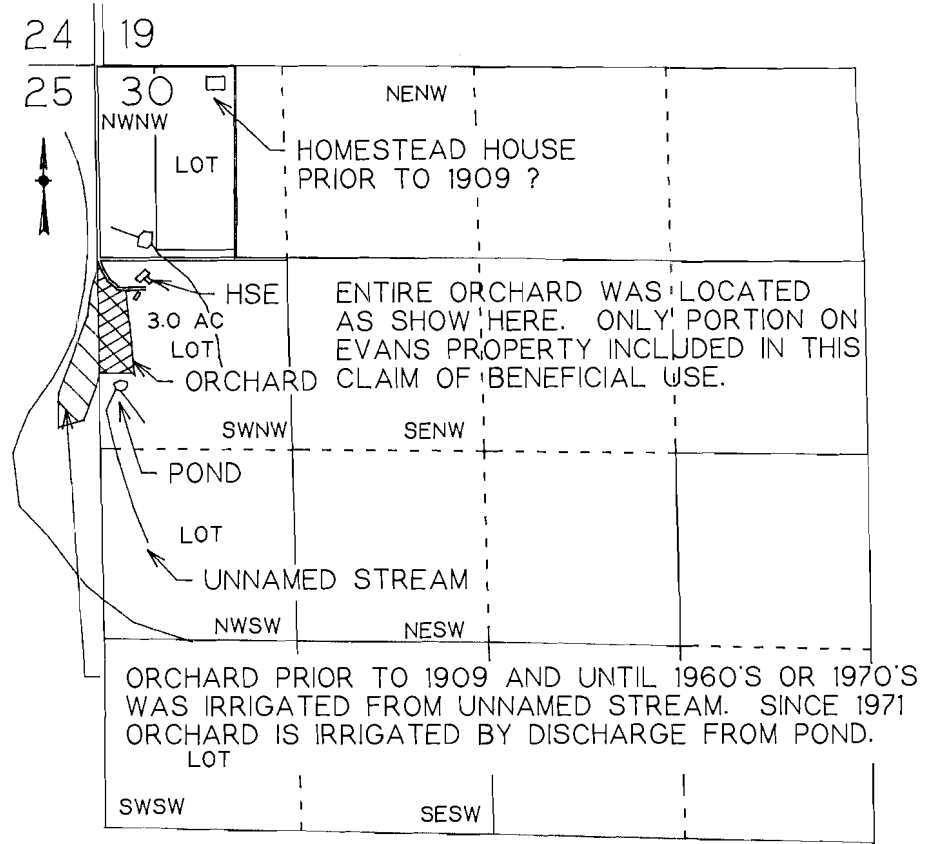

POD IS 2210 FT S AND 130 FT E FROM NW COR SEC 30

VESTED WATER RIGHT MAP

PRE-1909 CLAIM OF BENEFICIAL USE

THIS IS A LOCATION MAP FOR A VESTED WATER RIGHT BY WILLIAM J OR EVANS. THIS MAP IS FOR THE PURPOSE OF IDENTIFYING THE LOCATION OF THE VESTED WATER RIGHT ONLY AND IS NOT INTENDED TO PROVIDE LEGAL DIMENSIONS OR LOCATIONS OF PROPERTY OWNERSHIP LINES.

RECEIVED

MAY 27 1993

**WATER RESOURCES DEPT.
SALEM, OREGON**

Maurice E Farr
Professional Engineer
1960 SW Burdette Drive
Roseburg, OR 97470
Ph (503) 679-6598

May 26, 1993

TO:

Dwight French
Water Resources Department
3850 Portland Road, NE
Salem, OR 97310

RE: Surface Water Registration Maps

SWR-236 James & Grace Weller
SWR-559 William & Darthie Evans
SWR-560 Darrell Payne

Dear Dwight:

Enclosed are maps for the above listed Pre-1909 Surface Water Registration Applications. The applicants are still working on their respective narratives and should be sending them to you by August. If you have any questions, please give me a call.

Yours truly,

Maurice E Farr

Maurice E Farr,
CWRE

RECEIVED

MAY - 3 1993

WATER RESOURCES DEPT.
SALEM, OREGON

Maurice E Farr
Certified Water Right Examiner #046
1960 SW Burdette Drive
Roseburg, OR 97470
Ph (503) 679-6598

April 28, 1993

Dwight French
Water Resources Department
3850 Portland Rd NE
Salem, OR 97310

RE: Surface Water Registration Map SWR-559
William J & Darthie A Evans

Dear Dwight:

The map for the above application is being prepared and will be submitted to your office by May 31, 1993.

Yours truly,



Maurice E Farr, CWRE

Maurice E Farr
Certified Water Right Examiner #046
1960 SW Burdette Drive
Roseburg, OR 97470

December 31, 1992

Re: Surface Water Registration Statement
Pre-1909 Vested Water Right Claim
William J Evans

To: Water Resources Department
Salem, OR

JAN 6 5 1993
WATER RESOURCES DEPT
SALEM, OREGON

I am preparing a map for the above Surface Water Registration Statement and will forward it to you when it is completed.

Maurice E Farr

Maurice E Farr
CWRE #046



SURFACE WATER REGISTRATION CHECKLIST

(received after July 18, 1990)

CHECK BASIN MAP DWF NAME JMPQUA # 16 UNADJUDICATED AREA ? OK DWF
RECEIPT # 96033 S W R NUMBER 559
CHECK ENCLOSURES DWF PRELIMINARY DATA BASE ENTRY DWF
ACKNOWLEDGEMENT LETTER DWF ENTER ON STREAM INDEX _____
CHECK QUADRANGLE MAP _____ CHECK GLO PLATS _____
WATERMASTER CHECKLIST _____ PUBLIC NOTICE PUBLICATION SCSN

FORM REVIEW

- _____ blanks filled in
- _____ signed
- _____ date received stamped

**STK 1221
MAP REVIEW**

- source and trib
- diversion point location
- conveyances (pipes, ditch, etc.)
- place of use
- scale
- township, range, section
- north arrow
- CWRE stamp
- disclaimer
- _____ date survey was performed
- P.O.B. of survey
- _____ dimensions and capacity of diversion system
- "beneficial use" type title
- "permanent-quality" paper
- 1/10th ACSE

NOTHING ABOUT STOCK USE
ON MAP.

WATER RIGHT RECORD CHECK _____ FIELD INSPECTION _____
FINAL FILE REVIEW _____ FINAL DATA BASE ENTRY _____
ENTER ON PLAT CARDS _____

February 22, 1995

MAURICE E FARR
1960 SW BURDETTE DR
ROSEBURG OR 97470

RE: SWR-559

Dear Mr Farr,

This will acknowledge the receipt of map and report to support the pre-1909 vested water right claim in the name of WILLIAM J OR DARTHIE EVANS you returned with corrections and completions. I have added the map to the file. Thank you for your attention to this matter. If you have any questions, please give me a call.

Sincerely,

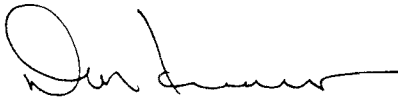

Don Knauer
Adjudication Specialist

J:\W\SI\SI\SWR-0559.004



Commerce Building
158 12th Street NE
Salem, OR 97310-0210
(503) 378-3739
FAX (503) 378-8130

FARR - 46

2-6-95

SWR - 559

MARRIAGE FARR 679-6598

LEFT MESSAGE ON MACHINE

TO: WAT.

ADVISED FOR MAP & INFO AND

FROM: D

TO CALL MR.

SUBJECT:

Wickman

Alright you go to get the map Department. leader to travel

it's time resources a tough

You may remember Administrative months and up asked for reports

1 Oregon past few tion, and

It is very important minimum you without the map unresolved.

c. but at mpleted ue to go

If you need copies of anything in the files, just let me know. I have hand written below the file numbers of those I returned to you. The toll free number is 1-800-624-3199.

j:\wp51\swr\claimant\vwrememo.94

- SWR-71
- 109
- 132
- 133
- 136
- 177
- 236

- SWR 310
- 366
- 378
- 451
- 492
- 559
- < 1 -

January 3, 1994

MAURICE E. FARR
1960 SW BURDETTE DRIVE
ROSEBURG OR 97470

RE: File# SWR-559

DEAR MAURICE E. FARR,

The Water Resources Department (WRD) received a little over 500 surface water registration statements in December, 1992. All of the files have been set up and receipts for the fees have been sent. The next step is to insure the maps received in support of the claims are acceptable based on Oregon Revised Statutes (ORS) and Oregon Administrative Rules (OAR).

I am returning the map you prepared for William J. or Darthie A. Evans. You will find the item which requires completion or correction shown below. I have the description followed by the ORS or OAR site and paraphrased statute or rule.

conveyance ORS 539.120 "...the location of and each ditch, canal, pipeline or other means of conveying the water..."

diversion point size OAR 690-28-025-(4)-(c) "The dimensions and capacity of any existing diversion systems."

You must show the required information for the claim of beneficial use of water for stockwater.

You must return the map before the claim can be processed. If you cannot have the map to the WRD within 60 days, please inform me as to when it can be expected. Please mark all correspondence with the file number.

As always, if you have any questions, please give me a call.

Sincerely,



Don Knauer
Adjudication Specialist

Enclosures

J:\WP51\SWR\CLAIMANT\5\SWR-0559.00M



May 28, 1993

WILLIAM J OR DARTHIE A EVANS
627 O C BROWN ROAD
ROSEBURG OR 97470

RE:SWR-559

Dear Mr & Mrs EVANS,

This will acknowledge the receipt of the map prepared by Maurice E Farr to support your claim to a pre-1909 vested water right. I will add the map to your file for review in the future. If you have any questions, please give me a call.

Sincerely,



Don Knauer
Adjudication Specialist

J:\WP51\SWR\CLAIMANT\5\SWR-0559.003



April 26, 1993

WATER
RESOURCES
DEPARTMENT

WILLIAM J OR DARTHIE A EVANS
627 O C BROWN RD
ROSEBURG OR 97470

Dear WILLIAM OR DARTHIE EVANS,

This will acknowledge that your Surface Water Registration Statement in the name of WILLIAM J OR DARTHIE A EVANS has been received by our office. The fees in the amount of \$230.00 have been received and our receipt #96033 is enclosed. Your registration statement has been numbered SWR-559.

You failed to submit a map prepared by a Certified Water Right Examiner (CWRE). ORS 539.240 (2) (d) requires the map be prepared by a CWRE. There is a note that arrived with your claim that indicates that Maurice Farr will be preparing the required map. We will contact Mr. Farr to arrange a map submittal deadline.

We will not be able to process you claim until we have received your map. If you have any questions regarding this process, please do not hesitate to give me a call.

Please feel free to contact this office if you have any questions.

Sincerely,

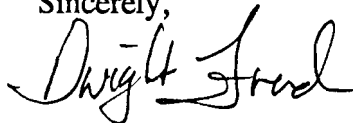

Dwight French
Adjudication Section

Enclosure

J:\WP51\SWR\CLAIMANT\5\SWR-0559.001



3850 Portland Rd NE
Salem, OR 97310
(503) 378-3739
FAX (503) 378-8130

April 26, 1993

MAURICE FARR
1960 SW BURDETTE DRIVE
ROSEBURG OR 97470

RE: Surface Water Registration Map

Dear MR FARR,

William J. and Darthie A. Evans of Roseburg, have indicated to the Oregon Water Resources Department (WRD) that you have been hired to prepare the claim of beneficial use map for their Surface Water Registration Statement. Would you please inform me of your anticipated schedule of map preparation and submission to the WRD.

Please mark all correspondence related to this claim with the file number SWR-559.

Sincerely,

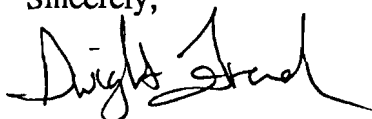

Dwight French
Adjudication Section

J:\WP51\SWR\CLAIMANT\5\SWR-0559.002



3850 Portland Rd NE
Salem, OR 97310
(503) 378-3739
FAX (503) 378-8130

STATE OF OREGON
WATER RESOURCES DEPARTMENT
 3850 PORTLAND ROAD NE
 SALEM, OR 97310
 378-8455/378-8130 (FAX)

RECEIPT # **96033**

RECEIVED FROM: William J. or Patricia Jane
 BY: _____

APPLICATION	
PERMIT	
TRANSFER	

CASH: CHECK: # 24-12 OTHER: (IDENTIFY)

TOTAL REC'D \$ 130.00

01-00-0 WRD MISC CASH ACCT

842.010	ADJUDICATIONS	\$ <u>130.00</u>
831.087	PUBLICATIONS/MAPS	\$
830.650	PARKING FEES Name/month	\$
_____	OTHER: (IDENTIFY)	\$

REDUCTION OF EXPENSE

_____	CASH ACCT.	\$
_____	VOUCHER #	\$

03-00-0 WRD OPERATING ACCT

MISCELLANEOUS:

840.001	COPY FEES	\$
850.200	RESEARCH FEES	\$
880.109	MISC REVENUE: (IDENTIFY)	\$
520.000	OTHER (P-6): (IDENTIFY)	\$

		EXAM FEE		RECORD FEE
842.001	SURFACE WATER	\$	842.002	\$
842.003	GROUND WATER	\$	842.004	\$
842.005	TRANSFER	\$	842.006	\$
		EXAM FEE		LICENSE FEE
842.022	WELL DRILL CONSTRUCTOR	\$	842.023	\$
842.016	WELL DRILL OPERATOR	\$	842.019	\$
	LANDOWNER'S PERMIT		842.024	\$

06-00-0 WELL CONST START FEE

842.013	WELL CONST START FEE	\$	CARD #	
	MONITORING WELLS	\$	CARD #	

45-00-0 LOTTERY PROCEEDS

864.000	LOTTERY PROCEEDS	\$
---------	------------------	----

07-00-0 HYDRO ACTIVITY

		LIC NUMBER	
842.011	POWER LICENSE FEE(FW/WRD)		\$
842.115	HYDRO LICENSE FEE(FW/WRD)		\$
_____	HYDRO APPLICATION		\$

RECEIPT # **96033**

DATED: 1/6/93 BY: [Signature]