

RECEIVED

JAN 05 1993

WATER RESOURCES DEPT  
SALEM, OREGON

T175 R11W

LANE County T175 R10W

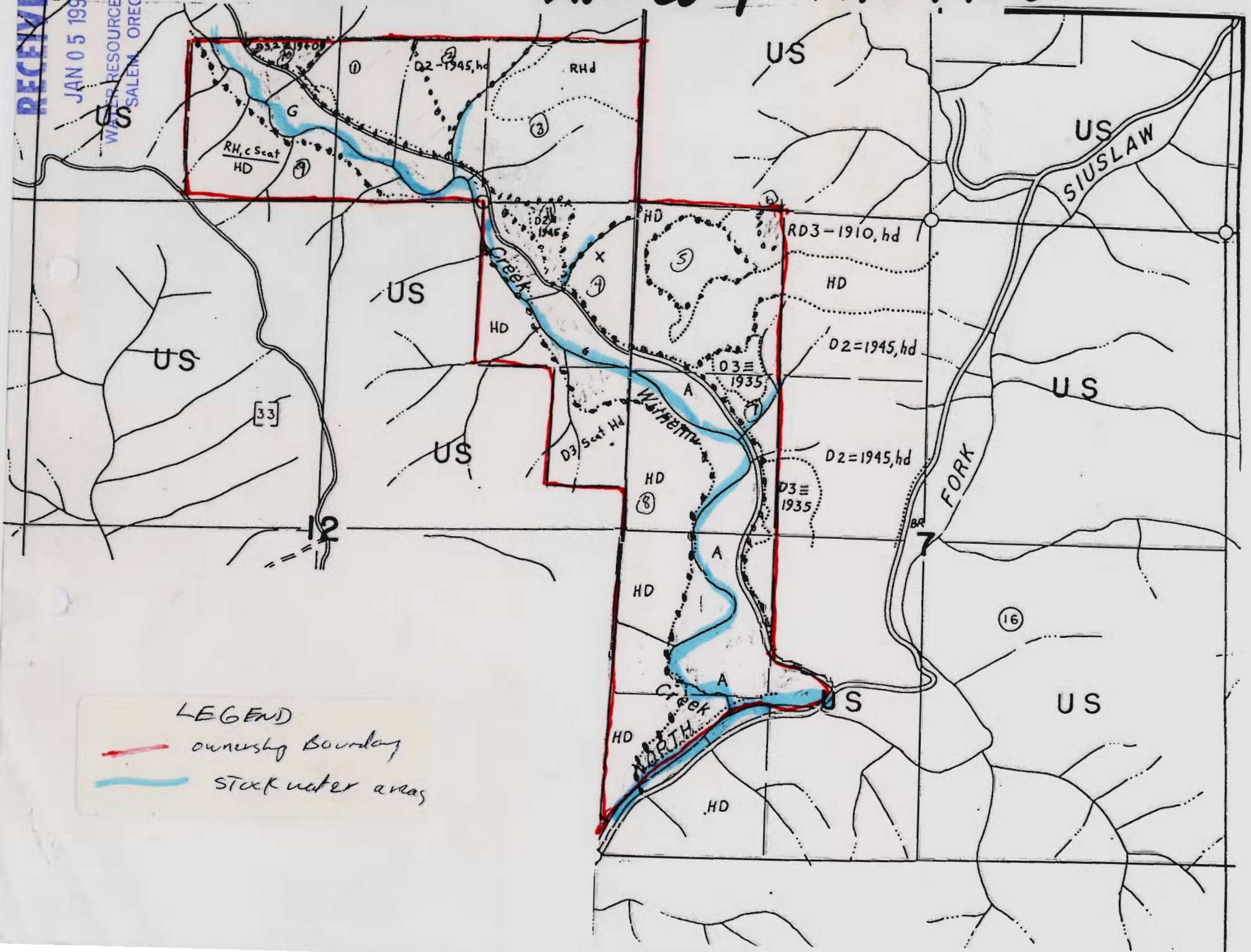

LEGEND  
 ——— ownership boundary  
 ■■■ stock water areas

STATE OF OREGON  
**WATER RESOURCES DEPARTMENT**

RECEIPT # **95996**

850 PORTLAND ROAD NE  
 SALEM, OR 97310  
 378-8455/378-8130 (FAX)

RECEIVED FROM: Davidson Industries  
 BY: \_\_\_\_\_

APPLICATION	
PERMIT	
TRANSFER	

CASH:  CHECK: # X 24-13 OTHER: (IDENTIFY)

TOTAL REC'D \$ 300

**01-00-0 WRD MISC CASH ACCT**

842.010	ADJUDICATIONS	\$ <u>300</u>
831.087	PUBLICATIONS/MAPS	\$
830.650	PARKING FEES Name/month	\$
_____	OTHER: (IDENTIFY)	\$

**REDUCTION OF EXPENSE**

CASH ACCT.	\$
COST CENTER AND OBJECT CLASS	VOUCHER #

**03-00-0 WRD OPERATING ACCT**

**MISCELLANEOUS:**

840.001	COPY FEES	\$
850.200	RESEARCH FEES	\$
880.109	MISC REVENUE: (IDENTIFY)	\$
520.000	OTHER (P-6): (IDENTIFY)	\$

**WATER RIGHTS:**

842.001	SURFACE WATER	EXAM FEE	\$	842.002	RECORD FEE	\$
842.003	GROUND WATER	\$	842.004	\$	\$	
842.005	TRANSFER	\$	842.006	\$	\$	

**WELL CONSTRUCTION**

842.022	WELL DRILL CONSTRUCTOR	EXAM FEE	\$	842.023	LICENSE FEE	\$
842.016	WELL DRILL OPERATOR	\$	842.019	\$	\$	
_____	LANDOWNER'S PERMIT		842.024	\$	\$	

**06-00-0 WELL CONST START FEE**

842.013	WELL CONST START FEE	\$	CARD #	
_____	MONITORING WELLS	\$	CARD #	

**45-00-0 LOTTERY PROCEEDS**

864.000	LOTTERY PROCEEDS	\$
---------	------------------	----

**07-00-0 HYDRO ACTIVITY**

842.011	POWER LICENSE FEE(FW/WRD)	LIC NUMBER		\$
842.115	HYDRO LICENSE FEE(FW/WRD)			\$
_____	HYDRO APPLICATION			\$

RECEIPT # **95996**

DATED: 1-6-93 BY: D. Bushnell

**SURFACE WATER REGISTRATION CHECKLIST**

(received after July 18, 1990)

CHECK BASIN MAP DEK NAME Min Coast # 18 UNADJUDICATED AREA ? yes  
 RECEIPT # 95996 S W R NUMBER 574  
 CHECK ENCLOSURES DEK PRELIMINARY DATA BASE ENTRY Aut  
 ACKNOWLEDGEMENT LETTER DEK ENTER ON STREAM INDEX \_\_\_\_\_  
 CHECK QUADRANGLE MAP \_\_\_\_\_ CHECK GLO PLATS \_\_\_\_\_  
 WATERMASTER CHECKLIST \_\_\_\_\_ PUBLIC NOTICE PUBLICATION 15

**FORM REVIEW**

\_\_\_\_\_ blanks filled in  
 \_\_\_\_\_ signed  
 \_\_\_\_\_ date received stamped

**MAP REVIEW**

*2. No new GORE RATHER THAN DOWNS?*

source and trib  
 \_\_\_\_\_ diversion point location  
 \_\_\_\_\_ conveyances (pipes, ditch, etc.)  
 place of use  
 scale  
 township, range, section  
 north arrow  
 CWRE stamp  
 disclaimer  
 \_\_\_\_\_ date survey was performed  
 \_\_\_\_\_ P.O.B. of survey  
 \_\_\_\_\_ dimensions and capacity of diversion system  
 "beneficial use" type title  
 "permanent-quality" paper

WATER RIGHT RECORD CHECK \_\_\_\_\_ FIELD INSPECTION \_\_\_\_\_  
 FINAL FILE REVIEW \_\_\_\_\_ FINAL DATA BASE ENTRY \_\_\_\_\_  
 ENTER ON PLAT CARDS \_\_\_\_\_

February 4, 1994

MICHAEL N. MCALLISTER  
11301 E. MAPLETON RD  
MAPLETON OR 97453

RE: SWR-574

Dear Mr McAllister,

This will acknowledge the receipt of map to support the pre-1909 vested water right claim in the name of DAVIDSON INDUSTRIES INC you returned with corrections and completions. I have added the map to the file. Thank you for your attention to this matter. If you have any questions, please give me a call.

Sincerely,

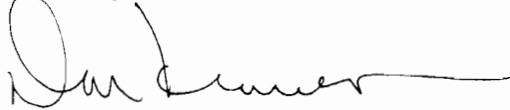

Don Knauer  
Adjudication Specialist

J:\W\S\C\5\SWR-0574.006



---

3850 Portland Rd NE  
Salem, OR 97310  
(503) 378-3739  
FAX (503) 378-8130

January 25, 1994

MICHAEL N. MCALLISTER  
11301 E. MAPLETON RD  
MAPLETON OR 97453

RE: File# SWR-574

DEAR MICHAEL N. MCALLISTER,

I am returning the map you prepared for Davidson Industries, Inc.. You will find the item which requires completion or correction shown below. I have the description followed by the ORS or OAR site and paraphrased statute or rule.

source & trib You have identified the source as South Fork Siuslaw River but I believe the source is actually the NORTH Fork Siuslaw River.

You must return the map before the claim can be processed. If you cannot have the map to the WRD within 60 days, please inform me as to when it can be expected. Please mark all correspondence with the file number.

As always, if you have any questions, please give me a call.

Sincerely,

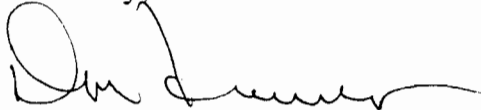

Don Knauer  
Adjudication Specialist

Enclosures

J:\WP51\SWR\CLAIMANT\5\SWR-0574.00M



3850 Portland Rd NE  
Salem, OR 97310  
(503) 378-3739  
FAX (503) 378-8130

November 16, 1993

DARYL PETERS  
DAVIDSON INDUSTRIES INC  
PO BOX 7  
MAPLETON OR 97453

RE: SWR-573 THRU SWR-580

Dear Mr Peters,

This will acknowledge the receipt of maps to support the pre-1909 vested water right claims in the name of DAVIDSON INDUSTRIES INC. I have added the maps to the files for a complete review in the future. Thank you for your attention to this matter. If you have any questions, please give me a call.

Sincerely,

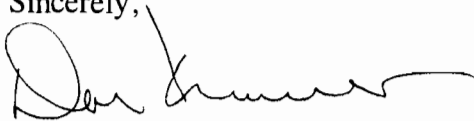

Don Knauer  
Adjudication Specialist

J:\WIS\C\5\SWR-0573.005  
574.005



---

3850 Portland Rd NE  
Salem, OR 97310  
(503) 378-3739  
FAX (503) 378-8130

October 18, 1993

MICHAEL N. MCALLISTER  
11301 E. MAPLETON RD  
MAPLETON OR 97453

RE: SWR-573 THRU SWR-580

Dear Mr McAllister,

This will acknowledge the maps you submitted in support of the pre-1909 vested water right claims under the above files. I have reviewed the maps and have noted the necessary additions or corrections. In all cases the revisions are the same; the scale, cross-hatching and mylar. If you have any questions, please give me a call.

Sincerely,

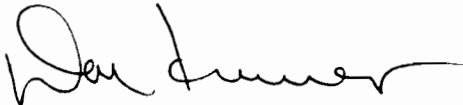

Don Knauer  
Adjudication Specialist

J:\W\S\C\5\SWR-0573.004  
574



3850 Portland Rd NE  
Salem, OR 97310  
(503) 378-3739  
FAX (503) 378-8130

STATE OF OREGON  
WATER RESOURCES DEPARTMENT  
INTEROFFICE MEMO

June 1, 1993

TO: SWR FILES 573 THRU 590

FROM: DON KNAUER

SUBJECT: CWRE MAP

MIKE MCCALLISTER, CWRE called to say he will do the survey and prepare the map for these claims. He hopes to get to the field work by august of this year. He said we could expect the maps near the first of september.

SEPT 7, 1993

MIKE MCCALLISTER CALLED TO SAY IT WILL  
BE A COUPLE MORE MONTHS BEFORE  
THE MAP WILL BE COMPLETED. HE'LL SEND  
A PRELIMINARY MAP FOR REVIEW.

WCK



STATE OF OREGON  
WATER RESOURCES DEPARTMENT  
INTEROFFICE MEMO

June 1, 1993

TO: SWR FILES 573 THRU 590

FROM: DON KNAUER

SUBJECT: CWRE MAP

MIKE MCCALLISTER, CWRE called to say he will do the survey and prepare the map for these claims. He hopes to get to the field work by august of this year. He said we could expect the maps near the first of september.

May 17, 1993

MIKE MCALLISTER  
11301 E MAPLETON ROAD  
MAPLETON OR 97453

RE: Surface Water Registration Map

Dear MR MCALLISTER,

DAVIDSON INDUSTRIES INC has indicated to the Oregon Water Resources Department (WRD) that you have been hired to prepare the claim of beneficial use map for their Surface Water Registration Statements. Would you please inform me of your anticipated schedule of map preparation and submission to the WRD.

Please mark all correspondence related to these claims with the appropriate file number, SWR-573 thru SWR-580.

Sincerely,

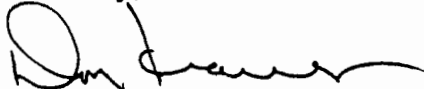

Don Knauer  
Adjudication Specialist

J:\WP51\SWR\CLAIMANT\5\SWR-0574002



3850 Portland Rd NE  
Salem, OR 97310  
(503) 378-3739  
FAX (503) 378-8130

April 29, 1993

WATER  
RESOURCES  
DEPARTMENT

DAVIDSON INDUSTRIES INC  
PO BOX 7  
MAPLETON OR 97453

Dear MR CROWELL,

This will acknowledge that your Surface Water Registration Statement in the name of DAVIDSON INDUSTRIES INC has been received by our office. The fees in the amount of \$200.00 have been received and our receipt #95996 is enclosed. Your registration statement has been numbered SWR-574.

The map you submitted with your claim is not acceptable. ORS 539.240 (2) (d) requires the map be prepared by a Certified Water Right Examiner (CWRE). Within 60 days of this letter you must send a letter to this address indicating you have contracted with a CWRE to prepare your map. You should send your letter to my attention. In your letter you must identify the name of the CWRE who will prepare your registration statement map. We will contact the CWRE to arrange a map submittal deadline.

We will not be able to process your claim until we have received your map. If you have any questions regarding this process, please do not hesitate to give me a call.

Please feel free to contact this office if you have any questions.

Sincerely,



Don Knauer  
Adjudication Specialist

Enclosure

J:\WP51\SWR\CLAIMANT\5\SWR-0574.001



3850 Portland Rd NE  
Salem, OR 97310  
(503) 378-3739  
FAX (503) 378-8130





  
**MIKE McALLISTER ENGINEERING**  
Civil Engineer • Certified Water Right Examiner

RECEIVED

FEB 4 1994

WATER RESOURCES DEPT  
SALEM, OREGON

11301 E. Mapleton Road  
Mapleton, Oregon 97453

February 3, 1994

Oregon Department of Water Resources  
3850 Portland Rd NE  
Salem, Or. 97310

Attention: Don Knauer  
Adjudication Specialist

RE: File No. SWR-574

Mr. Knauer,

Enclosed is the corrected map and support documents for the above noted file for Davidson Industries, Inc. The corrections have been made in accordance with your letter of January 25, 1994.

Thank you,



Michael N. McAllister  
CWRE

SwR 574

RECEIVED

NOV 15 1993

WATER RESOURCES DEPT.  
SALEM, OREGON

STATE OF OREGON  
WATER RESOURCES DEPARTMENT

SURFACE WATER REGISTRATION STATEMENT  
PRE-1909 VESTED WATER RIGHT CLAIM

1. Name of Registrant: Davidson Industries, Inc.  
Mailing Address: P.O. Box 7  
Mapleton, OR 97453 Telephone No: (503) 268-4422

2. Source of water: Wilhelm & Trib to Wilhelm Creek runs  
Tributary to: North Fork Siuslaw River

3. Purpose(s) for which water is used: Stockwater  
(Irrigation, Stockwater, Domestic, Hydroelectric power, Industrial, Etc.)  
If irrigation, total number of acres irrigated: \_\_\_\_\_

4. Priority Date  
a) Date of first use: 1908  
b) Date water use development first initiated: 1908  
c) Name of party who initiated development: Wilhelm

5. Amount of water claimed: 0.01, in CFS or GPM  
(Water put to beneficial use)

6. Location of place of use:  
12 Sections, Township 17 ~~N~~/S, Range 11 ~~E~~/W.  
7 Sections, Township 17 ~~N~~/S, Range 10 ~~E~~/W.  
(Attach additional pages if necessary)

7. Usual period of use: January / 01 to December / 31  
month day month day

8. Remarks: \_\_\_\_\_  
\_\_\_\_\_  
\_\_\_\_\_

9. Total fees submitted with claim: \$200.00

Notarized Statement Signed by Claimant.

STATE OF OREGON )  
 ) : ss  
County of Lane )

I, F. David Crowell, having been duly sworn,  
depose and say that I, and being the claimant of the existing surface  
water right described herein, have read the contents of this claim and  
to the best of my knowledge all of the matters stated herein  
are true and correct.

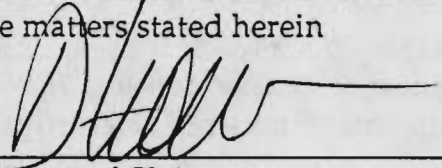
  
\_\_\_\_\_  
Signature of Claimant

Signed and attested before me this 31st day of December, 19 92

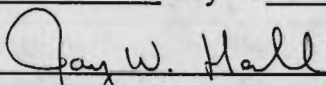
  
\_\_\_\_\_  
NOTARY PUBLIC for the State of Oregon  
My commission expires: 6/27/93

**THIS FORM MUST BE ACCOMPANIED BY A MAP PREPARED BY A  
CERTIFIED WATER RIGHT EXAMINER (CWRE).**

Certified Water Right Examiner

Name: Michael N. McAllister CWRE#: 082

Address: 11301 E. Mapleton Road, Mapleton, OR 97453

Telephone: (503) 268-4326



SWR-574

T. 17S, R. 11W, W.M.  
T. 17S, R. 10W, W.M.

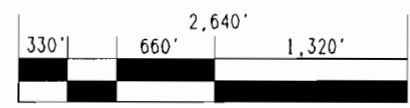

SCALE: 4" = 1 MILE

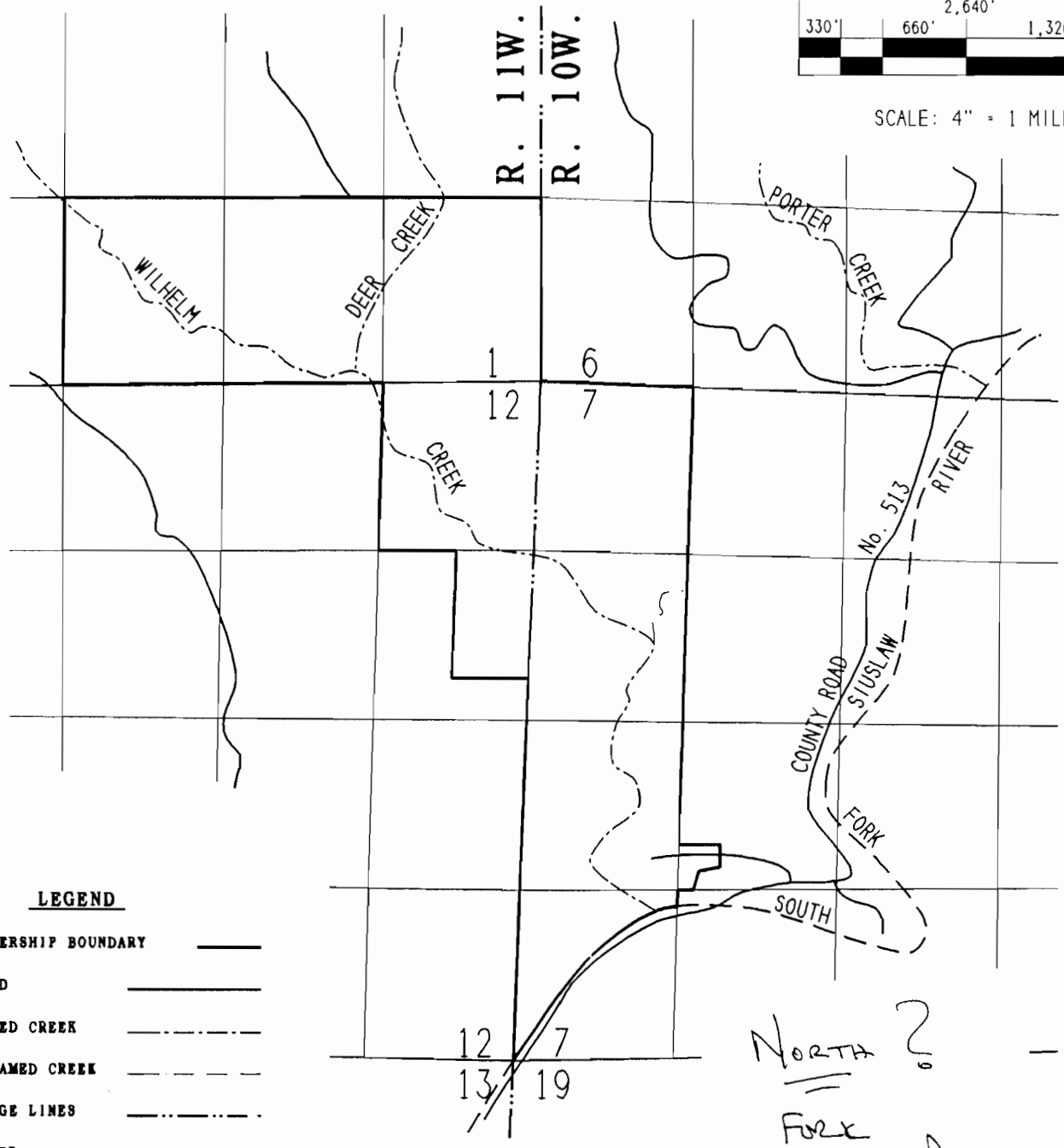

**LEGEND**

- OWNERSHIP BOUNDARY
- ROAD
- NAMED CREEK
- UNNAMED CREEK
- RANGE LINES
- RIVER

*North ?  
Fork  
Suslaw R*

# PRE-1909 VESTED WATER RIGHT FINAL PROOF MAP

SWR #574

IN SECTIONS 1 & 12.  
T. 17S, R. 11W, W.M.  
IN SECTION 7.  
T. 17S, R. 10W, W.M.  
LANE COUNTY, OR

FOR  
DAVIDSON INDUSTRIES, INC.  
SEPTEMBER 11, 1993

BY:  
MIKE McALLISTER ENGINEERING  
11301 E. MAPLETON ROAD  
MAPLETON, OREGON 97453

NOTE:  
THIS MAP IDENTIFIES THE LOCATION OF THE  
WATER RIGHT ONLY, AND IS NOT INTENDED TO PROVIDE  
DIMENSIONS OR LOCATE PROPERTY OWNERSHIP LINES.

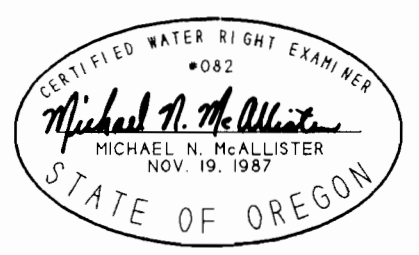

RECEIVED

NOV 15 1993

WATER RESOURCES DEPT.  
SALEM, OREGON

TOWNSHIP 17S

RANGE 10W

SWR 574

Pg 1 of 2

Section	N E				N W				S W				S E			
	NE	NW	SW	SE	NE	NW	SW	SE	NE	NW	SW	SE	NE	NW	SW	SE
	WILHELM CREEK															
7							X			X	X					
	SOUTH FORK SIUSLAW RIVER															
7											X					
	UNNAMED TRIBUTARY OF WILHELM CREEK															
7							X									

NORTH }  
Feet 6





# Davidson Industries Inc.

P. O. BOX 7 • MAPLETON, OREGON • 97453

(503) 268-4422 • FAX (503) 268-9909

*"Makers of  
Douglas Fir  
Products"*

November 12, 1993

**RECEIVED**

NOV 15 1993

Mr. Don Knauer  
Water Resource Dept.  
3850 Portland Rd. N.E.  
Salem, OR 97310

WATER RESOURCES DEPT.  
SALEM, OREGON

Dear Mr. Knauer:

Enclosed are the completed maps drawn by Mike McAllister (CWRE) of 11301 East Mapleton Road, Mapleton, Oregon 97453.

The enclosed maps are for:

SWR 573  
SWR 574  
SWR 575

SWR 577  
SWR 578  
SWR 579  
SWR 580

A separate package will be mailed later with map for SWR 576.

If you have any questions, feel free to contact Mike McAllister.

Sincerely,

DAVIDSON INDUSTRIES, INC.



Daryl Peters

DP:co

cc: Mike McAllister  
11301 East Mapleton Road  
Mapleton, OR 97453

T. 17S, R. 11W, W.M.  
 T. 17S, R. 10W, W.M.

OCT 14 1993  
 WATER RIGHTS DIVISION  
 SALEM, OREGON 97331

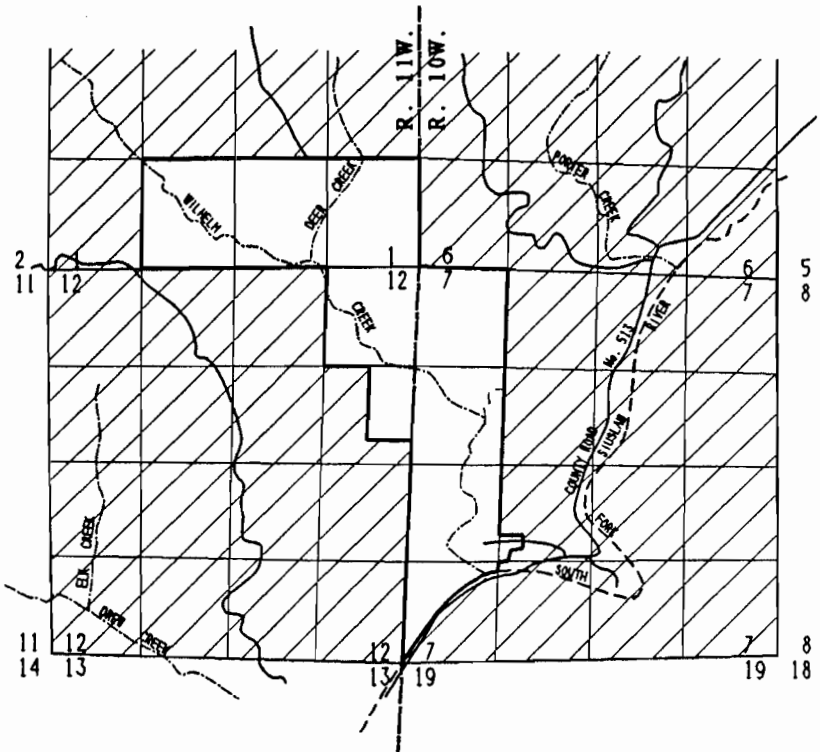

**LEGEND**

- OWNERSHIP BOUNDARY
- ROAD
- NAMED CREEK
- UNNAMED CREEK
- RANGE LINES
- RIVER
- OUTSIDE OWNERSHIP BOUNDARY **DELETE**

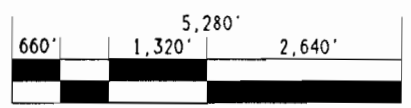

SCALE: 2" = 1 MILE

**4" = 1 MILE**

**PRE-1909 VESTED WATER RIGHT  
 FINAL PROOF MAP**

SWR #574

IN SECTIONS 1 & 12.  
 T. 17S, R. 11W, W.M.  
 IN SECTION 7.  
 T. 17S, R. 10W, W.M.  
 LANE COUNTY, OR

FOR  
**DAVIDSON INDUSTRIES, INC.**  
 SEPTEMBER 11, 1993

BY:  
 MIKE McALLISTER ENGINEERING  
 11301 E. MAPLETON ROAD  
 MAPLETON, OREGON 97453

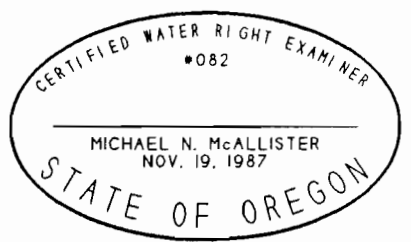

**NOTE:**  
 THIS MAP IDENTIFIES THE LOCATION OF THE  
 WATER RIGHT ONLY, AND IS NOT INTENDED TO PROVIDE  
 DIMENSIONS OR LOCATE PROPERTY OWNERSHIP LINES.

THIS MAP IDENTIFIES THE LOCATION OF WATER RIGHT ONLY, AND IS NOT INTENDED TO LOCATE PROPERTY OWNERS!

NOTE:

BY: MIKE MCALLISTER ENGINEER  
11301 E. MAPLETON ROAD  
MAPLETON, OREGON 97453

IN SECTIONS 1 & 12,  
T. 17S, R. 11W, W.M.  
IN SECTION 7,  
T. 17S, R. 10W, W.M.  
LANE COUNTY, OR

3.) Myrae

2.) DELETE CROSS-HATCHING (PROPERTY LINES ARE WELL DEFINED)

1.) SCALE TO 4" = 1 MILE  
SWR-574

SWR #574

# PRE-1909 VESTED WATER RIGHT FINAL PROOF MAP

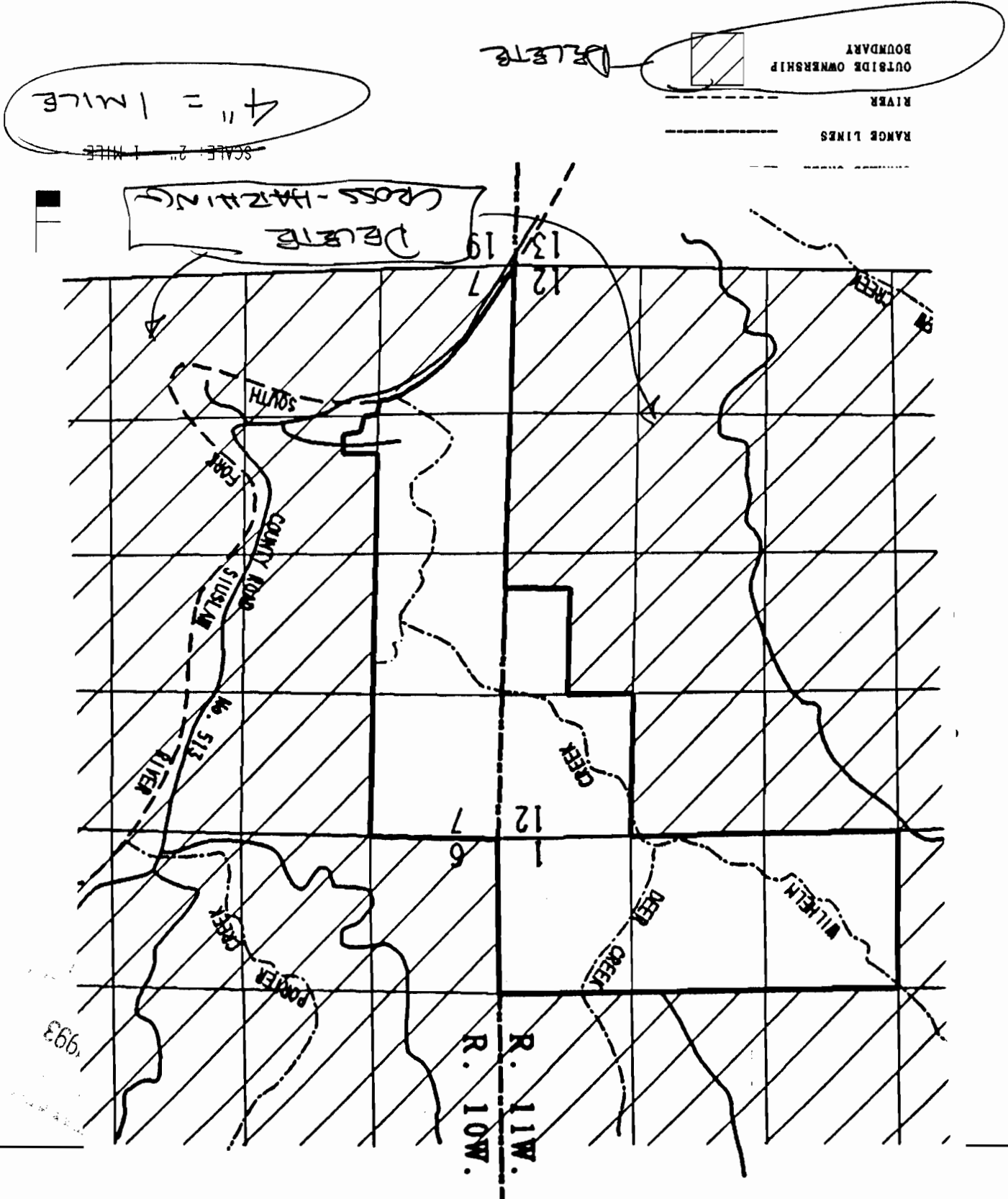

4" = 1 MILE  
SCALE: 2" = 1 MILE

OUTSIDE OWNERSHIP BOUNDARY  
RIVER  
RANGE LINES

DELETE  
CROSS-HATCHING







RECEIVED

OCT 14 1993

WATER RESOURCES DEPT.  
SALEM, OREGON

11301 E. Mapleton Road  
Mapleton, Oregon 97453

**MIKE McALLISTER ENGINEERING**  
Civil Engineer • Certified Water Right Examiner

October 13, 1993

Oregon Water Resources Department  
3850 Portland Road, N.E.  
Salem, Or. 97310

Attention: Don Knauer  
Adjudication Specialist

Re: Water Rights SWR 573-580

Mr. Knauer,

Enclosed are copies of the final draft of the application maps for the above noted water rights. Please review and comment. We will then send the final mylar maps to the Oregon Water Resources Department with the other required information for filing.

Please note that I found it advantageous to use the hatch to show area outside of the ownership boundary, which is not the usual method. I hope this is acceptable, as it makes the maps more legible. Also, I could not use the brackets to show the limit of the area creeks within the quarters of quarters. It seemed better to discontinue the creeks where they would not be utilized or were not eligible for use.

If you have any other ideas that should be added please let me know. I realize you were not expecting all of the maps for this review, but it seemed convenient.

Respectfully,

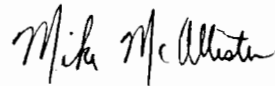

Mike McAllister  
PE, CWRE



# Davidson Industries, Inc.

P. O. BOX 7 • MAPLETON, OREGON • 97453

(503) 268-4422 • FAX (503) 268-9909

*Makers of  
Douglas Fir  
Products*

May 14, 1993

**RECEIVED**

**MAY 17 1993**

WATER RESOURCES DEPT.  
SALEM, OREGON

Mr. Don Knauer  
Water Resources Dept.  
3850 Portland Rd. N.E.  
Salem, OR 97310

Dear Mr. Knauer:

Davidson Industries, Inc., has contracted with Mike McAllister (CWRE) of 11301 E. Mapleton Road, Mapleton Oregon 97453 to prepare maps for:

SWR-573  
SWR-574  
SWR-575  
SWR-576  
SWR-577  
SWR-578  
SWR-579  
SWR-580

Please feel free to contact Mike if you need.

Sincerely,

DAVIDSON INDUSTRIES, INC.



Daryl Peters

DC:bn

cc: Mike McAllister  
11301 E. Mapleton Rd.  
Mapleton, OR 97453

*Dav-Iron Industries Inc.*

MAPLETON, OREGON 97453

bjn	DESCRIPTION	GROSS	% D/C	AMT. D	CODE	NET	FOOTAGE
	Surface Water Regist. Stmt. Pre-1909				759	200.00	

**RECEIVED**

JAN 05 1993

WATER RESOURCES DEPT.  
SALEM, OREGON