



SAM TSUI
18435 E EVANS CK RD
ROUE RIVER, OR 97537

SECONDARY WATER RIGHT
APPLICATION
CERTIFICATES 93910 & 92257

SITUATED IN
SECTIONS 23 & 26, TOWNSHIP 34S
RANGE 3W, W.M.

JACKSON COUNTY OREGON

LEGEND

- SOURCES / METER LOCATIONS
RESERVOIR B - 515' SOUTH 200'
WEST FROM NE CORNER S26
- RESERVOIR A - 235' SOUTH 500'
WEST FROM NE CORNER S26
-  SECONDARY PLACE OF USE
6.3 ACS NENE SECTION 26
-  2.2 ACS SESE SECTION 23
-  AUTHORIZED POU ON PROPERTY
C-51857, C-57690, C-82806, C-82807
- - PIPELINES

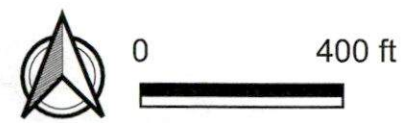
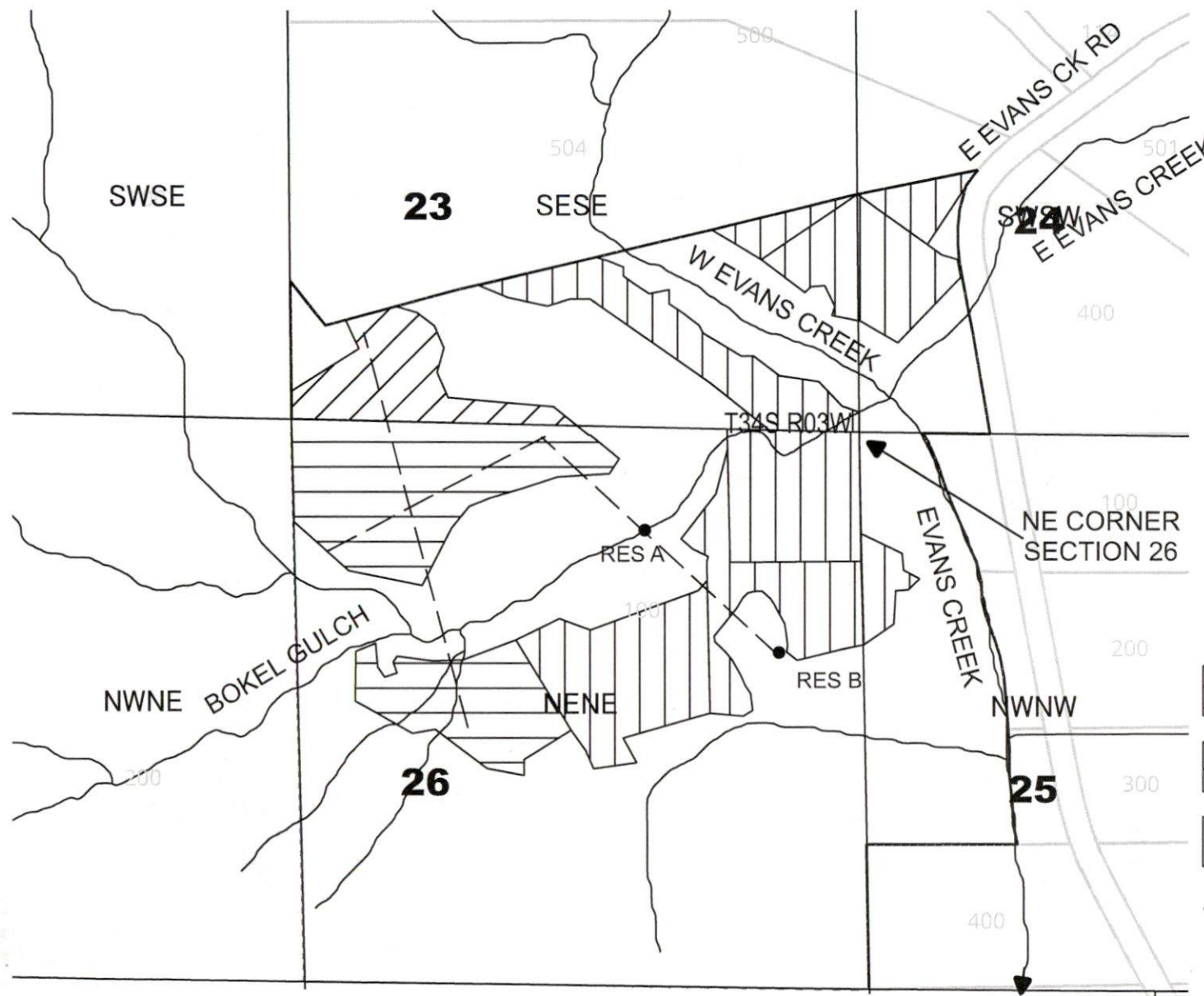

This map is not intended to provide legal dimensions or locations of property ownership lines

ParsonsWater Consulting LLC
rick.parsons@parsonwater.com
541.499.0257 303.667.5067

Received by OWRD

MAR 02 2026

Salem, OR