

**SURFACE WATER REGISTRATION CHECKLIST**

(received after July 18, 1990)

CHECK BASIN MAP DWF NAME SOUTH COAST # 17 UNADJUDICATED AREA ? OK DWF  
RECEIPT # 95965 S W R NUMBER 512  
CHECK ENCLOSURES DWF PRELIMINARY DATA BASE ENTRY DWF  
ACKNOWLEDGEMENT LETTER DWF ENTER ON STREAM INDEX \_\_\_\_\_  
CHECK QUADRANGLE MAP \_\_\_\_\_ CHECK GLO PLATS \_\_\_\_\_  
WATERMASTER CHECKLIST \_\_\_\_\_ PUBLIC NOTICE PUBLICATION SCSW

**FORM REVIEW**

\_\_\_\_\_ blanks filled in  
\_\_\_\_\_ signed  
\_\_\_\_\_ date received stamped

**MAP REVIEW**

source and trib  
\_\_\_\_\_ diversion point location  
\_\_\_\_\_ conveyances (pipes, ditch, etc.)  
 place of use  
 scale  
 township, range, section  
 north arrow  
 CWRE stamp  
 disclaimer  
\_\_\_\_\_ date survey was performed  
\_\_\_\_\_ P.O.B. of survey  
\_\_\_\_\_ dimensions and capacity of diversion system  
\_\_\_\_\_ "beneficial use" type title  
 "permanent-quality" paper

WATER RIGHT RECORD CHECK \_\_\_\_\_ FIELD INSPECTION \_\_\_\_\_  
FINAL FILE REVIEW \_\_\_\_\_ FINAL DATA BASE ENTRY \_\_\_\_\_  
ENTER ON PLAT CARDS \_\_\_\_\_

September 7, 1993

---

WATER  
RESOURCES  
DEPARTMENT

---

JOSEPH W FETCH  
RT 1 BOX 3432  
COQUILLE OR 97423

RE: SWR-512

Dear Mr Fetch,

This will acknowledge the receipt of the two copies of the map prepared by John Prahar in support of your claim to a pre-1909 vested water right. In the past I received the necessary map from Mr Prahar. I am not sure what you want done with the copies of his map. I will add them to your file for the time being. If you need or want the copies I can return them to you.

Sincerely,

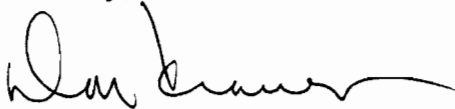

Don Knauer  
Adjudication Specialist

J:\W\S\C\5\SWR-0512.003



---

3850 Portland Rd NE  
Salem, OR 97310  
(503) 378-3739  
FAX (503) 378-8130

August 26, 1993

John P. Prahar  
1045 Baltimore Ave #1  
Bandon OR 97411

re: SWR-512

Dear Mr Prahar,

This will acknowledge the receipt of the map you prepared to support the claim to a pre-1909 vested water right in the name of Joseph Fetch. I will add the map to the file for review in the future. If you have any questions, please give me a call.

Sincerely,

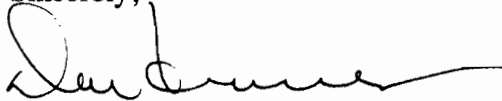

Don Knauer  
Adjudication Specialist

J:\WP51\SWR\CLAIMANT\5\SWR-0512.002



April 21, 1993

JOSEPH W FETCH  
RT 1 BOX 3432  
COQUILLE OR 97423

Dear MR FETCH,

This will acknowledge that your Surface Water Registration Statement in the name of JOSEPH W FETCH has been received by our office. The fees in the amount of \$200.00 have been received and our receipt #95965 is enclosed. Your registration statement has been numbered SWR-512.

The map you submitted with your claim is not acceptable. ORS 539.240 (2) (d) requires the map be prepared by a Certified Water Right Examiner (CWRE). Within 60 days of this letter you must send a letter to this address indicating you have contracted with a CWRE to prepare your map. You should send your letter to my attention. In your letter you must identify the name of the CWRE who will prepare your registration statement map. We will contact the CWRE to arrange a map submittal deadline.

We will not be able to process you claim until we have received your map. If you have any questions regarding this process, please do not hesitate to give me a call.

Please feel free to contact this office if you have any questions.

Sincerely,

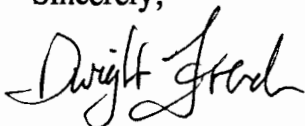

Dwight French  
Adjudication Section

Enclosure

J:\WP51\SWR\CLAIMANTS\SWR-0512.001



3850 Portland Rd NE  
Salem, OR 97310  
(503) 378-3739  
FAX (503) 378-8130

RECEIPT # **95965**

STATE OF OREGON  
**WATER RESOURCES DEPARTMENT**

3850 PORTLAND ROAD NE  
SALEM, OR 97310  
378-8455/378-8130 (FAX)

RECEIVED FROM: Joseph W. Fretch  
BY: \_\_\_\_\_

APPLICATION	
PERMIT	
TRANSFER	

CASH:  CHECK: # X 24-12 OTHER: (IDENTIFY)

TOTAL REC'D \$ 200

**01-00-0 WRD MISC CASH ACCT**

842.010	ADJUDICATIONS	\$ <u>200</u>
831.087	PUBLICATIONS/MAPS	\$
830.650	PARKING FEES Name/month	\$
_____	OTHER: (IDENTIFY)	\$

**REDUCTION OF EXPENSE**

COST CENTER AND OBJECT CLASS

CASH ACCT. \$

VOUCHER #

**03-00-0 WRD OPERATING ACCT**

**MISCELLANEOUS:**

840.001	COPY FEES	\$
850.200	RESEARCH FEES	\$
880.109	MISC REVENUE: (IDENTIFY)	\$
520.000	OTHER (P-6): (IDENTIFY)	\$

**WATER RIGHTS:**

842.001	SURFACE WATER	EXAM FEE	842.002	RECORD FEE
842.003	GROUND WATER	\$	842.004	\$
842.005	TRANSFER	\$	842.006	\$
		EXAM FEE		LICENSE FEE
842.022	WELL CONSTRUCTION	\$	842.023	\$
842.016	WELL DRILL CONSTRUCTOR	\$	842.019	\$
	LANDOWNER'S PERMIT		842.024	\$

**06-00-0 WELL CONST START FEE**

842.013	WELL CONST START FEE	\$	CARD #	
	MONITORING WELLS	\$	CARD #	

**45-00-0 LOTTERY PROCEEDS**

864.000	LOTTERY PROCEEDS	\$
---------	------------------	----

**07-00-0 HYDRO ACTIVITY**

842.011	POWER LICENSE FEE(FW/WRD)	LIC NUMBER	\$
842.115	HYDRO LICENSE FEE(FW/WRD)		\$
_____	HYDRO APPLICATION		\$

RECEIPT # **95965**

DATED: 1-6-93

BY: [Signature]

28S.

R.13W.

GOVT. LOT 6 SW 1/4 NW 1/4

GOVT LOT 2 SE 1/4 NW 1/4

3200' N x 1750' E  
SW COR. SEC. 8

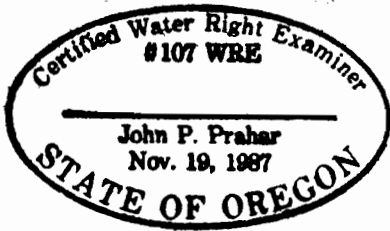

RECEIVED

SEP - 7 1993

WATER RESOURCES DEPT.  
SALEM, OREGON

GOVT LOT 5  
NW 1/4 SW 1/4

GOVT LOT 3  
NE 1/4 SW 1/4

2415' N x 1980' E  
SW CORNER S. 8

PREPARED FOR: JOSEPH FETCH  
Rt. 1 BOX 3432  
COQUILLE, OR  
97423

PREPARED BY: JOHN PRAHAR  
1045 BALTIMORE  
BANDON, OR 97411  
CWRE #107

DATE: Aug. 19, 1993

- LEGEND:
- ⊙ monument used for ref.
  - sources as noted
  - ▬▬▬ state highway no. 42s
  - [ ] limits of stockwatering
  - section 1/4 lines
  - section 1/4 1/4 lines

MAP TO ACCOMPANY THE APPLICATION FOR A SURFACE WATER REGISTRATION STATEMENT  
PRE-1909 SURFACE VESTED WATER RIGHT CLAIM

DISCLAIMER STATEMENT: NOTE THAT THIS MAP WAS PREPARED FOR THE SOLE PURPOSE OF  
LOCATING A WATER RIGHT AND IS NOT INTENDED TO GIVE LEGAL DIMENSIONS OR  
SHOW PROPERTY OWNERSHIP LINES.



2640 ±  
NORTH

2640 ±  
SOUTH

7 8  
18 17

WEST

2640 ±

T.28S.

R.13W.

GOVT. LOT 6 SW 1/4 NW 1/4

GOVT LOT 2 SE 1/4 NW 1/4

3200' N 1750' E

SW COR. SE 1/4 S. 8

RECEIVED

SEP - 7 1993

WATER RESOURCES DEPT.  
SALEM, OREGON

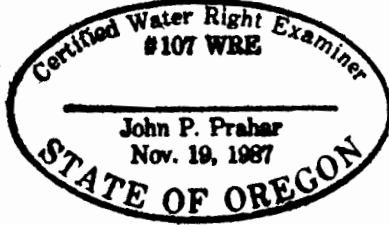

GOVT LOT 5  
NW 1/4 SW 1/4

GOVT LOT 3  
NE 1/4 SW 1/4

2415' N 1980' E  
SW CORNER S. 8

PREPARED FOR: JOSEPH FETCH  
Rt. 1 BOX 3432  
COQUILLE, OR  
97423

PREPARED BY: JOHN PRAHAR  
1045 BALTIMORE  
BANDON, OR 97411  
CWRE #107

DATE: Aug. 19, 1993

- LEGEND:
- ⊙ monument used for ref.
  - sources as noted
  - ▬ state highway no. 42s
  - [ ] limits of stockwatering
  - ▬ section 1/4 lines
  - ▬ section 1/4 1/4 lines

MAP TO ACCOMPANY THE APPLICATION FOR A SURFACE WATER REGISTRATION STATEMENT  
PRE-1909 SURFACE VESTED WATER RIGHT CLAIM

DISCLAIMER STATEMENT: NOTE THAT THIS MAP WAS PREPARED FOR THE SOLE PURPOSE OF  
LOCATING A WATER RIGHT AND IS NOT INTENDED TO GIVE LEGAL DIMENSIONS OR  
SHOW PROPERTY OWNERSHIP LINES.



2640 ±  
NORTH

2640 ±  
SOUTH

7 8  
18 17

WEST

2640 ±

**RECEIVED**

**AUG 17 1993**

**WATER RESOURCES DEPT.  
SALEM, OREGON**

AUG. 16, 1993

STATE OF OREGON  
WATER RESOURCES DEPT.  
3850 PORTLAND RD. NE  
SALEM, OREGON

DEAR SIRs;

ENCLOSED PLEASE FIND A CHECK FOR \$5.00 FOR COPIES OF THE  
SWR-512, IN THE NAME OF JOSHEPH FETCH. ALSO I NEED COPIES OF  
SWR-468 IN NAME OF BOB ROSS.



THANKS, CARY MORTON

PRAHAR SURVEYING  
1045 BALTIMORE #1  
BANDON, OR 97411

CC to SWR 512

Sent 8/20/93



JAN 05 1993

CLERK OF DISTRICT COURT  
SALEM, OREGON

Watermaster's Office  
District No. 19  
Coos County Courthouse  
Coquille, OR 97423

Receipt

*Joseph Fetch*

Date: December 31, 1992

Amount: \$ 200<sup>00</sup>.

Pre-1989 application form.

Received by:

*Ferre L Woody*

THIS MAP WAS PREPARED FOR ASSESSMENT PURPOSE ONLY.

SECTION 8 T.28S. R.13W. W.M. COOS COUNTY

1"=400' SEE MAP 28 13 5

28 13 8 & INDEX

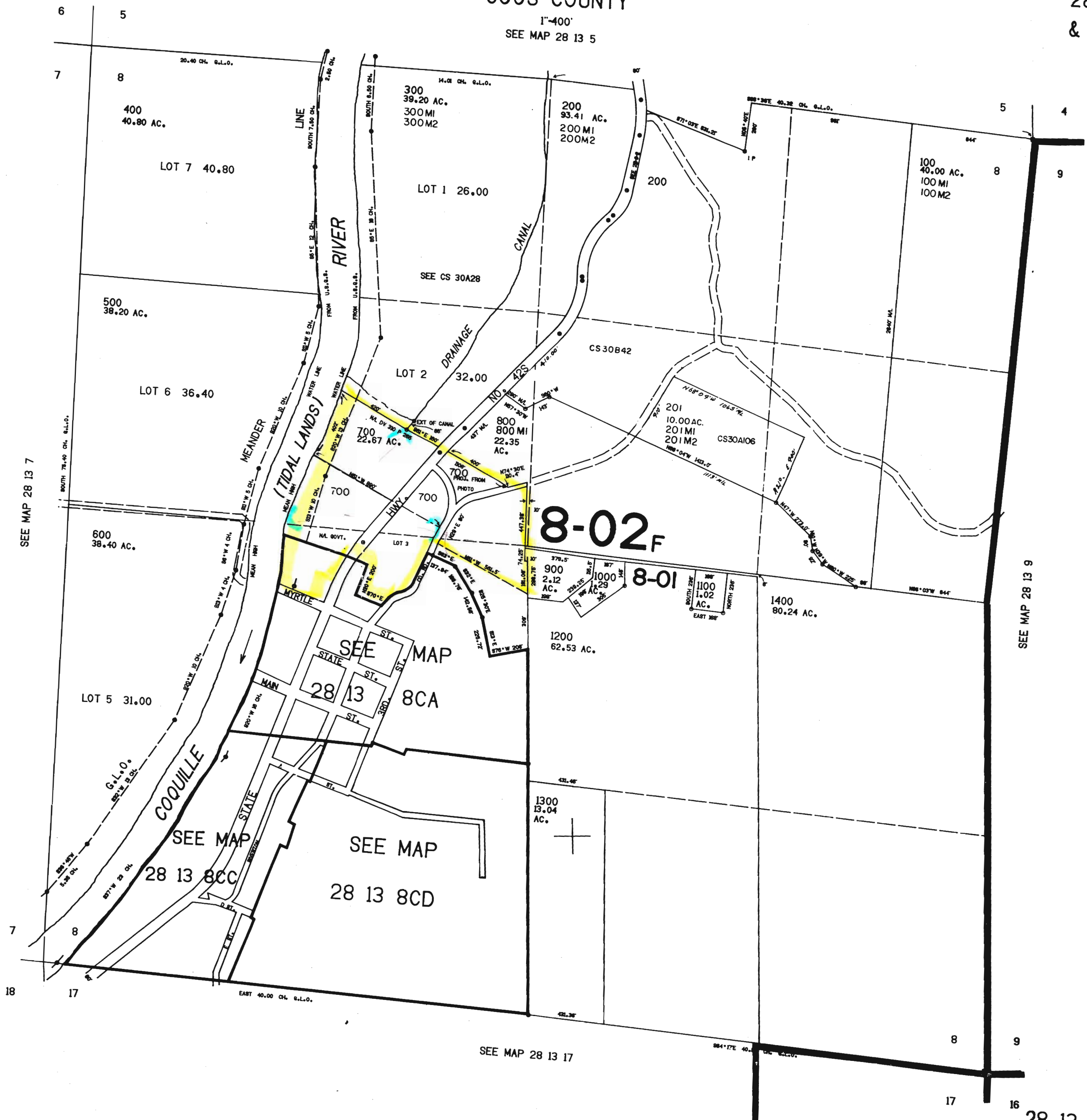

CONTROL — LAYOUT — TRACED — CHECKED

Stock water

SEE MAP 28 13 17

28 13 8 & INDEX

565.00