

T14S R17E, WM, CROOK COUNTY, OR

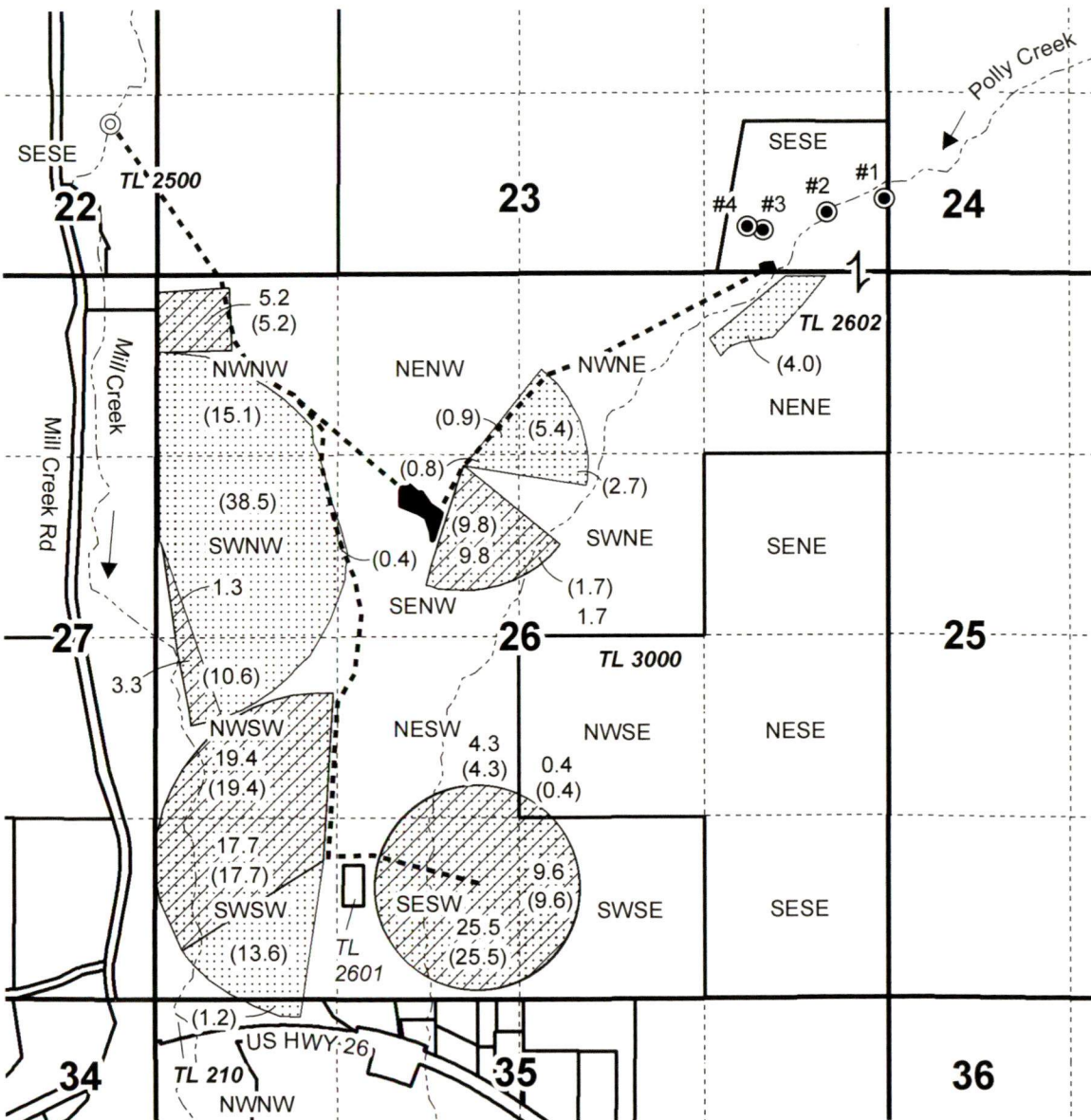
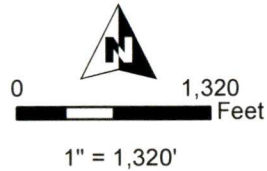

- Well
- POD & Weir
- Ditch/Pipeline
- - - - - Creek
- Bulge-in-System
- POU IR - Mill Creek 1868 Priority
- POU (IS) 2/29/1996 Priority (from Ap. G-13940)
- Section
- - - - - Quarter Quarter
- Taxlot

POD & POA Locations:

- POD: 1122' N, 346' W of NW Cor Sec 26
- Well #1 (CROO 50157): 528' N, 26' W of SE Cor Sec 23
- Well #2 (CROO 50162): 431' N, 441' W of SE Cor Sec 23
- Well #3 (CROO 3222): 304' N, 900' W of SE Cor Sec 23
- Well #4 (CROO 50163): 330' N, 1014' W of SE Cor Sec 23

Received
MAR 02 2026

Received
MAR 02 2026
OWRD



OWRD



CLAIM OF BENEFICIAL USE MAP Polly Creek Ranch

Date: 1/23/2026 T-14174

This map is not intended to provide legal dimensions or locations of property ownership lines.

WATER RIGHT SERVICES, LLC
PO BOX 1830, BEND, OR 97709
WWW.OREGONWATER.US
info@oregonwater.us 541-389-2837