

REGISTRATION STATEMENT CLAIM OF BENEFICIAL USE WATER RIGHTS FOR THE COUNTY OF SALEM, OREGON

Sheet 1 of 3

File# SWR-560

INFORMATION: Darrell G. Payne
Rt 1, Box 383A
Yoncalla, OR 97499
Ph (503) 849-2179

Located Lot 2, 0.1 Ac, within Applegate DLC No. 38, SW1/4NW1/4, 3.6 Ac, SE1/4NW1/4, 2.7 Ac, NE1/4NW1/4, 0.2 Ac, NW1/4NW1/4, 0.1 Ac, Section 28, T22S, R5W, WM.

On May 5, 1993, I made a survey of the above listed property and viewed the water system installed and in use. I used an assessor map and an aerial photo during the course of preparing this final proof survey and site map.

SOURCE: Water is taken from an Unnamed Stream, tributary to Yoncalla Creek, Elk Creek, and the Umpqua River.

DIVERSION POINT: Point of Diversion 1 is a 48" diameter concrete 48" long standing vertical filled with drain rock. A 1 1/4" diameter pipe collects water. Point of Diversion 2 is a small dam made up of 3x12 wood boards. A 1 1/4" diameter pipe transports the water from the creek.

Point of Diversion 4 is a small concrete dam approximately 8" w x 48" h x 10' long. This is probably the Point of Diversion for irrigation of grass hay pasture Pre-1909. Water was transported by pipe from the point of diversion to the place of irrigation. Darrell Payne has found old pipe in many places when plowing and excavating.

Points of Diversion 1, 2, and 4 are all located in an unnamed stream, tributary to Yoncalla Creek, Elk Creek, and the Umpqua River.

Point of Diversion 3 is a concrete spring box approximately 6'x6'x4'. This was used Pre-1909 to supply domestic water to the ranch. This source is no longer used to provide water.

MOTOR: POD Dam provides source for two pumps. Pump No. 1 is a centrifugal pump connected to a 1 hp motor, 230 Volts. The pump has a discharge capacity of 148 GPM.

Pump No 2 is a portable pump with a 4" diameter suction line and a 3" diameter discharge line. It is powered from the power take off mounted on a 100 hp gasoline tractor, operating at 1,000 RPM. The pump has a discharge capacity of 425 GPM.

PIPE: Darrell Payne for irrigation has 1,200 feet of 2" diameter aluminum pipe, 900 feet of 4" diameter aluminum pipe, and 600 feet of 4" diameter aluminum pipe. There is approximately 5,000 feet of 1 1/4" and 1" diameter PVC pipe from POD 1 and POD 2 to the residence for domestic use.

HEADS: Sprinkler heads include 6 Rainbird Model 30 sprinklers with two orifices, one 3/8" diameter and one 11/64" diameter. These sprinklers are capable of discharging 23 GPM @ 25 psi. These are used with the 1 hp electric motor driven pump. In addition, 25 Buckner sprinklers with two orifices, one 1/4" diameter and one 7/32" diameter. These are capable of discharging 17 GPM @ 30 psi. These are used with the 4x3 pump driven by the power take off on the tractor.

USE(S): Water is used for domestic, stockwater and irrigation.

LIFT: Domestic water is carried by gravity. Elevation difference between the point of diversion and the residence was estimated to be forty five feet. Water is taken from the reservoir and pumped to a point lower than the surface of the reservoir for irrigation of grass hay pasture.

CALCULATIONS:	Domestic, one residence	0.005 cfs	2.2 GPM
	Irrigation		
	6.7 ac @ 1/80 cfs/ac	0.084 cfs	37.6 GPM
	Stock water		
	100 head @ 10 GPD	0.002 cfs	0.7 GPM
	1 hp electric motor, pump		
		0.330 cfs	148.0 GPM
	6 heads @ 23 GPM/hd	0.310 cfs	138.0 GPM
	4X3 Pump on PTO	0.947 cfs	425.0 GPM
	25 heads @ 17 GPM/hd	0.947 cfs	425.0 GPM

POINT OF BEGINNING: Assessor's maps and aerial photos were used to draw the accompanying map.

REMARKS: POD 3 and POD 4 are shown for historical purposes. These were in use prior to 1909. Neither is used today. However, the concrete structures are still in existence. Stock drink from the reservoir and from the stream which discharge from the reservoir.

Insystem storage reservoir for POD 1 is a 1,500 gallon steel tank. Insystem storage reservoir for POD 2 is a 4'x4'x12' steel tank, 1,440 gallon storage capacity. The dam at POD 4 is still visible, however, much of it is covered with silt and debris.

The final proof survey and inspection of the use as found to be completed under terms and conditions of File# SWR-560 was completed by me on May 5, 1993, and the facts contained in this report and accompanying vested water right map are correct to the best of my knowledge.

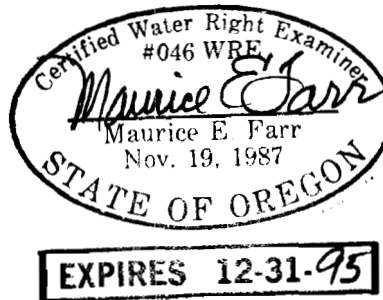

I, Darrel G. Payne, agree to the findings of the CWRE and do submit this site report and map as my Registration Statement Claim of Beneficial Use of the water provided under the terms and conditions of my File# SWR-560.

Darrel G. Payne
Darrel G. Payne

July 9 - 1994
Date

T22S, R5W, WM

SCALE 1" = 1320'

DOUGLAS COUNTY

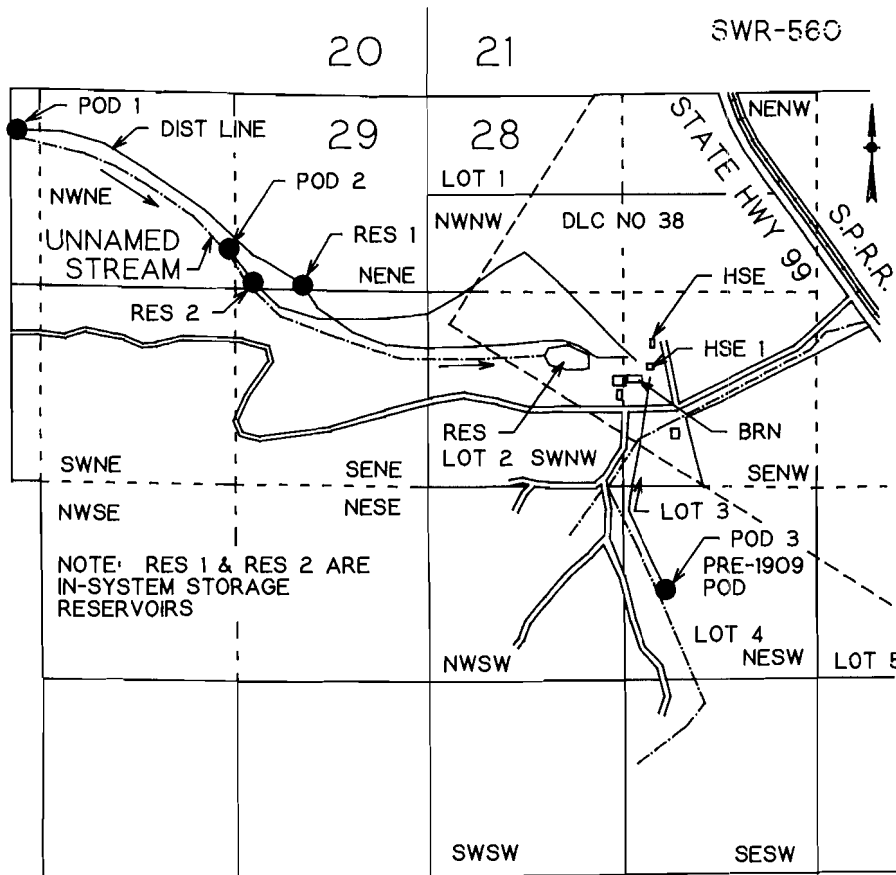

POD 1 IS 220 FT S AND 2810 FT W FROM NW COR SEC 28
POD 2 IS 1030 FT S AND 1360 FT W FROM NW COR SEC 28
POD 3 IS 700 FT N AND 1620 FT E FROM W 1/4 COR SEC 28 PRE-1909

VESTED WATER RIGHT MAP

PRE-1909 CLAIM OF BENEFICIAL USE

THIS IS A LOCATION MAP FOR A VESTED WATER RIGHT BY DARREL G PAYNE. THIS MAP IS FOR THE PURPOSE OF IDENTIFYING THE LOCATION OF THE VESTED WATER RIGHT ONLY AND IS NOT INTENDED TO PROVIDE LEGAL DIMENSIONS OR LOCATIONS OF PROPERTY OWNERSHIP LINES.

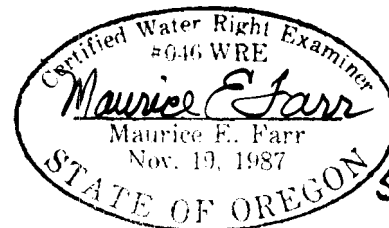

5-93

EXPIRES 12-31-93

RECEIVED

MAY 27 1993

**WATER RESOURCES DEPT.
SALEM, OREGON**

Maurice E Farr
Professional Engineer
1960 SW Burdette Drive
Roseburg, OR 97470
Ph (503) 679-6598

May 26, 1993

TO:

Dwight French
Water Resources Department
3850 Portland Road, NE
Salem, OR 97310

RE: Surface Water Registration Maps

SWR-236 James & Grace Weller
SWR-559 William & Darthie Evans
SWR-560 Darrell Payne

Dear Dwight:

Enclosed are maps for the above listed Pre-1909 Surface Water Registration Applications. The applicants are still working on their respective narratives and should be sending them to you by August. If you have any questions, please give me a call.

Yours truly,

Maurice E Farr

Maurice E Farr,
CWRE

RECEIVED

MAY - 8 1993

WATER RESOURCES DEPT.
SALEM, OREGON

Maurice E Farr
Certified Water Right Examiner #046
1960 SW Burdette Drive
Roseburg, OR 97470
Ph (503) 679-6598

April 28, 1993

Dwight French
Water Resources Department
3850 Portland Rd NE
Salem, OR 97310

RE: Surface Water Registration Map SWR-560
Darrell G Payne

Dear Dwight:

The map for the above application is being prepared and will be submitted to your office by May 31, 1993.

Yours truly,

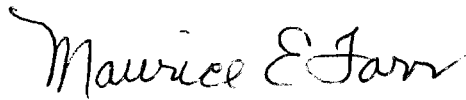

Maurice E Farr, CWRE

Maurice E Farr
Certified Water Right Examiner #046
1960 SW Burdette Drive
Roseburg, OR 97470

December 31, 1992

Re: Surface Water Registration Statement
Pre-1909 Vested Water Right Claim
Darrell Payne

To: Water Resources Department
Salem, OR

RECEIVED
JAN 6 1993
WATER RESOURCES DIV
SALEM, OREGON

I am preparing a map for the above Surface Water Registration Statement and will forward it to you when it is completed.

Maurice E Farr

Maurice E Farr
CWRE #046

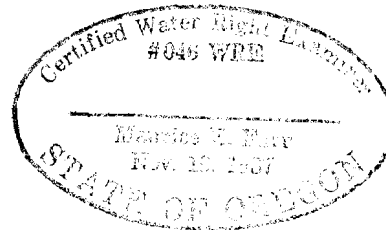

SURFACE WATER REGISTRATION CHECKLIST

(received after July 18, 1990)

CHECK BASIN MAP DWF NAME UMPQUA # 116 UNADJUDICATED AREA ? OK DWF
RECEIPT # 96034 S W R NUMBER 560
CHECK ENCLOSURES DWF PRELIMINARY DATA BASE ENTRY DWF
ACKNOWLEDGEMENT LETTER DWF ENTER ON STREAM INDEX _____
CHECK QUADRANGLE MAP _____ CHECK GLO PLATS _____
WATERMASTER CHECKLIST _____ PUBLIC NOTICE PUBLICATION SSP

FORM REVIEW

_____ blanks filled in
_____ signed
_____ date received stamped

MAP REVIEW

source and trib
 diversion point location
 conveyances (pipes, ditch, etc.)
 place of use
 scale
 township, range, section
 north arrow
 CWRE stamp
 disclaimer
 date survey was performed
 P.O.B. of survey
 dimensions and capacity of diversion system
 "beneficial use" type title
 "permanent-quality" paper
 1/10th ACES

FEEES!

CHECK REFUND ACCOUNTING
AFTER MAP IS RECEIVED.

LOOKS LIKE PERMIT
DOES NOT COVER THE
PER-1902 - NEED CLARIFY
FROM CURVE & MAYBE
CUMMANT.
1-3-94 DEKMAN

WATER RIGHT RECORD CHECK _____ FIELD INSPECTION _____
FINAL FILE REVIEW _____ FINAL DATA BASE ENTRY _____
ENTER ON PLAT CARDS _____

July 15, 1994

MAURICE E FARR
1960 SW BURDETTE DR
ROSEBURG OR 97470

RE: SWR-560

Dear Mr Farr,

This will acknowledge the receipt of map to support the pre-1909 vested water right claim in the name of DARRELL PAYNE you returned with corrections and completions. I have added the map to the file. Thank you for your attention to this matter. If you have any questions, please give me a call.

Sincerely,



Don Knauer
Adjudication Specialist

J:\WIS\CI\SWR-0560.005



Commerce Building
158 12th Street NE
Salem, OR 97310-0210
(503) 378-3739
FAX (503) 378-8130

FAPP - 46

STATE OF OREGON
WATER RESOURCES DEPARTMENT
INTEROFFICE MEMO

May 11, 1994

TO: WATER RIGHT EXAMINERS

FROM: DON KNAUER

SUBJECT: PRE-1909 VESTED WATER RIGHT CLAIM MAPS

Alright you guys, this is a test, DO YOU KNOW WHAT TIME IT IS? The answer is, it's time to get the maps, reports, answers, mylars and all that kind of stuff back to the Water Resources Department. There's talk around the office of putting together a "map-patrol" with a tough leader to travel around and retrieve the required documents.

You may remember, I reviewed maps for compliance with Oregon Revised Statutes and Oregon Administrative Rules submitted to support pre-1909 vested water right claims. For the past few months and up to a year ago I have returned maps, requested mylars, asked for clarification, and asked for reports. Some of these files are getting stale.

It is very important that you give me something, preferably the map, mylar, report, etc. but at minimum you must give me a submittal date. The review of the files cannot be completed without the map, report, etc. It is a deterrent to the claimant, your client, for this issue to go unresolved.

If you need copies of anything in the files, just let me know. I have hand written below the file numbers of those I returned to you. The toll free number is 1-800-624-3199.

j:\wp51\swr\claimant\cwrememo.94

SWR-71	SWR 310
- 109	- 366
- 132	- 378
- 133	- 451
- 136	- 492
- 177	- 559
- 236	51

January 3, 1994

Oregon

WATER
RESOURCES
DEPARTMENT

MAURICE E FARR
1960 SW BURDETTE DR
ROSEBURG OR 97470

re: SWR-560

Dear Mr Farr,

I am returning the map you prepared in support of the pre-1909 vested water right claim in the name of DARRELL G PAYNE. Mr Payne's claim is for domestic, stockwater and irrigation. I am sending a copy of his claim form.

You have indicated "POD 3" is "PRE-1909 POD", I'll assume the other's you have shown are not for pre-1909 use. I am unable to determine the beneficial use under the pre-1909 claim from your map. I ask that you review your map with one of our checklists and clarify the uses.

Thank you for your attention to this matter. If you have any questions, please give me a call. The toll free number is 1-800-624-3199.

Sincerely,

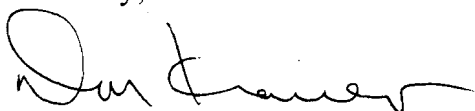

Don Knauer
Adjudication Specialist

j:\w\s\cl5\swr-0560.004



3850 Portland Rd NE
Salem, OR 97310
(503) 378-3739
FAX (503) 378-8130

RECEIVED
WATER RESOURCES DEPT
SALMON, OREGON

R-50806
Application No. 50807

Application for Extension of Time

To the State Engineer of Oregon.

I, Samuel G. Payne, of Yonville (Douglas Co.),
state of Oregon, am the owner and holder of Permit No. R-6031
37139, to appropriate the public waters of the state of Oregon.

Under the terms and conditions of said permit, construction work is required to be completed on or before October 1, 19 75, and complete application of water is required to be made on or before October 1, 19 76.

I have heretofore done the following work described under said permit during the past year:
dig out the bottom of the dam and building the dike

and did the following work prior to last year: Core trench and concrete work

costing \$2090.00 + diesel, and I estimate the cost of completion to be \$500.00 more

I have heretofore used water under said permit to the following extent: irrigated
10 acres

I am unable to { complete construction work / make complete application of water } within the required time, for the following reasons, to wit: illness and became more involved because of blue clay & too much water to contain last fall.

(If additional space is required, attach separate sheet)

(A fee of \$5.00 for each permit involved must accompany this application.)

5-17-77
Rec 60552 (R-50806)
\$10.00

(OVER)
7-20-77
Rec 62599
\$10

10-1-77
JES
10607

Name DARRELL G. PAYNE
 By _____
 Address P.O. Box 425
Yoncalla, OR 97499

Application No. R-50806

Permit No. R 6031

Certificate No. 54592

Stream Index, Page No. 16-20E

See file No. 50807

Date filed July 2, 1973

Priority July 2, 1973

Action suspended until OK cert

Return to applicant _____

Date of approval December 14, 1973

CONSTRUCTION

Date for beginning December 14, 1974

Date for completion October 1, 1975

Extended to 10-1-77

Date for application of water _____

Extended to _____

PROSECUTION OF WORK

Form "A" filed December 24, 1974

Form "B" filed 10-11-78

Form "C" filed _____

Blank mailed **FINAL PROOF**
MAR 6 1986

Proof received _____

Date certificate issued JUN 27 1986

FEES PAID

Date	Amount	Receipt N
7-2-73	20.00	3528
9-12-73	5.00	3655

\$1 Cert. Fee

FEES REFUNDED

Date	Amount	Check N
------	--------	---------

ASSIGNMENTS

Date	To Whom	Address	Volume	Page

REMARKS

3.0 af from Payne Pond and storage of water from unnamed stream to be appropriated under application No. 50807, permit No. 37139 for irrigation.

DEC 13 1974 CARD FOR A
NOV 1-2 1975 CARD FOR B

Card for BC OCT 2 2 1976

ext form sent 3-1-77

Card for BC OCT 1 1 1977

Form 130 sent APR 1 1978

T. 22 S. R. 5W. W.M.

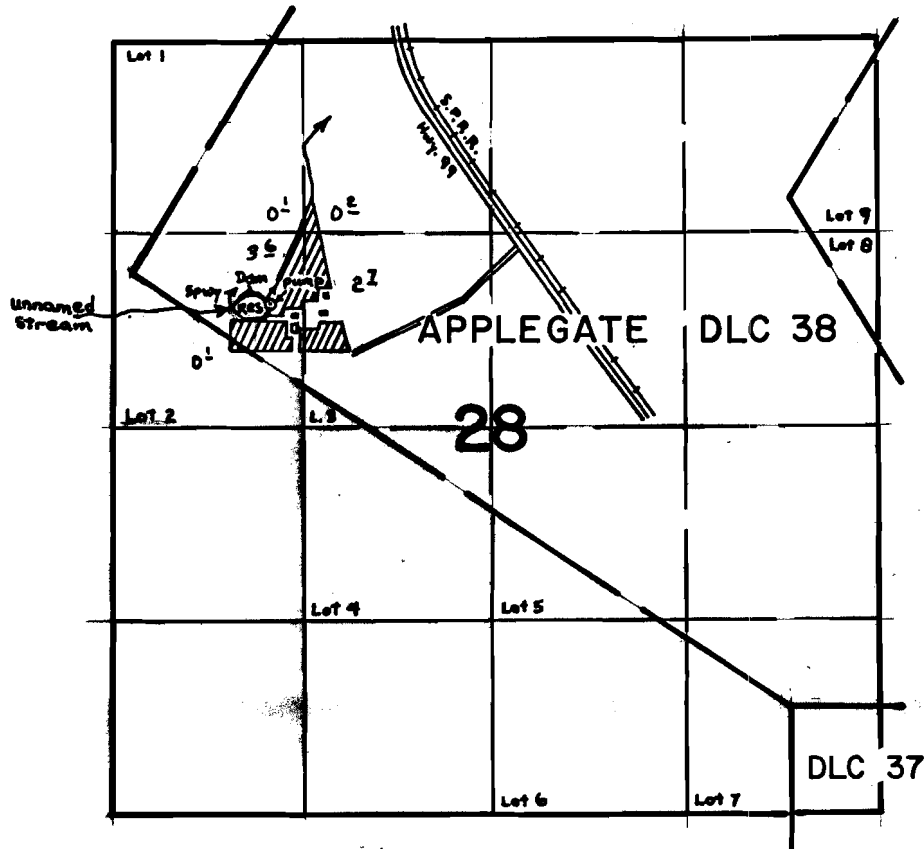

Dam Located: 830' N & 1080' E from the W 1/4 corner of Section 28

SCALE: 4" = 1 mile

FINAL PROOF SURVEY
UNDER

R-50806 R-6031
Application No. 50807 Permit No. 37139
IN NAME OF

DARRELL G. PAYNE

Surveyed Sept. 17, 1979, by S. Donaldson

May 28, 1993

WATER
RESOURCES
DEPARTMENT

DARRELL G PAYNE
5210 EAGLE VALLEY RD
YONCALLA OR 97499

RE:SWR-560

Dear Mr PAYNE,

This will acknowledge the receipt of the map prepared by Maurice E Farr to support your claim to a pre-1909 vested water right. I will add the map to your file for review in the future. If you have any questions, please give me a call.

Sincerely,

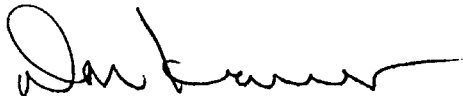

Don Knauer
Adjudication Specialist

J:\WP51\SWR\CLAIMANT\5\SWR-0560.003



3850 Portland Rd NE
Salem, OR 97310
(503) 378-3739
FAX (503) 378-8130

April 26, 1993

DARRELL G PAYNE
5210 EAGLE VALLEY RD
YONCALLA OR 97499

Dear MR PAYNE,

This will acknowledge that your Surface Water Registration Statement in the name of DARRELL G PAYNE has been received by our office. The fees in the amount of \$340.00 have been received and our receipt #96034 is enclosed. Your registration statement has been numbered SWR-560.

You failed to submit a map prepared by a Certified Water Right Examiner (CWRE). ORS 539.240 (2) (d) requires the map be prepared by a CWRE. There is a note that arrived with your claim that indicates that Maurice Farr will be paraping the required map. We will contact Mr. Farr to arrange a map submittal deadline.

We will not be able to process you claim until we have received your map. If you have any questions regarding this process, please do not hesitate to give me a call.

Please feel free to contact this office if you have any questions.

Sincerely,



Dwight French
Adjudication Section

Enclosure

J:\WP51\SWR\CLAIMANT\5\SWR-0560.001



3850 Portland Rd NE
Salem, OR 97310
(503) 378-3739
FAX (503) 378-8130

April 26, 1993

MAURICE FARR
1960 SW BURDETTE DRIVE
ROSEBURG OR 97470

RE: Surface Water Registration Map

Dear MR FARR,

Darrell G. Payne of Yoncalla, has indicated to the Oregon Water Resources Department (WRD) that you have been hired to prepare the claim of beneficial use map for their Surface Water Registration Statement. Would you please inform me of your anticipated schedule of map preparation and submission to the WRD.

Please mark all correspondence related to this claim with the file number SWR-560.

Sincerely,



Dwight French
Adjudication Section

J:\WP51\SWR\CLAIMANT\5\SWR-0560.002



3850 Portland Rd NE
Salem, OR 97310
(503) 378-3739
FAX (503) 378-8130

WATER RESOURCES DEPARTMENT

RECEIPT # **96034**

3850 PORTLAND ROAD NE

SALEM, OR 97310

378-8455/378-8130 (FAX)

RECEIVED FROM: <u>David Payne</u>	APPLICATION
BY: _____	PERMIT
	TRANSFER

CASH: CHECK: # 2422 OTHER: (IDENTIFY)

TOTAL REC'D \$ 340.00

01-00-0 WRD MISC CASH ACCT

842.010 ADJUDICATIONS \$ 340.00

831.087 PUBLICATIONS/MAPS \$

830.650 PARKING FEES Name/month \$

OTHER: (IDENTIFY) \$

REDUCTION OF EXPENSE

CASH ACCT. \$

COST CENTER AND OBJECT CLASS

VOUCHER #

03-00-0 WRD OPERATING ACCT**MISCELLANEOUS:**

840.001 COPY FEES \$

850.200 RESEARCH FEES \$

880.109 MISC REVENUE: (IDENTIFY) \$

520.000 OTHER (P-6): (IDENTIFY) \$

WATER RIGHTS:

842.001 SURFACE WATER

842.003 GROUND WATER

842.005 TRANSFER

WELL CONSTRUCTION

842.022 WELL DRILL CONSTRUCTOR

842.016 WELL DRILL OPERATOR

LANDOWNER'S PERMIT

EXAM FEE

\$

842.002

\$

842.004

\$

842.006

EXAM FEE

\$

842.023

\$

842.019

842.024

RECORD FEE

\$

\$

\$

LICENSE FEE

\$

\$

\$

06-00-0 WELL CONST START FEE

842.013 WELL CONST START FEE \$

CARD #

MONITORING WELLS \$

CARD #

45-00-0 LOTTERY PROCEEDS

864.000 LOTTERY PROCEEDS \$

07-00-0 HYDRO ACTIVITY

LIC NUMBER

842.011 POWER LICENSE FEE(FW/WRD) \$

842.115 HYDRO LICENSE FEE(FW/WRD) \$

HYDRO APPLICATION \$

RECEIPT #

96034

DATED: 1/6/92

BY: P. Payne