

LISA JAMES
1738 PINE GATE WAY
WHITE CITY, OR 97503

LOST CREEK LAKE
SECONDARY WATER RIGHT
APPLICATION

SECTION 32
T35S R1W, W.M.
JACKSON COUNTY

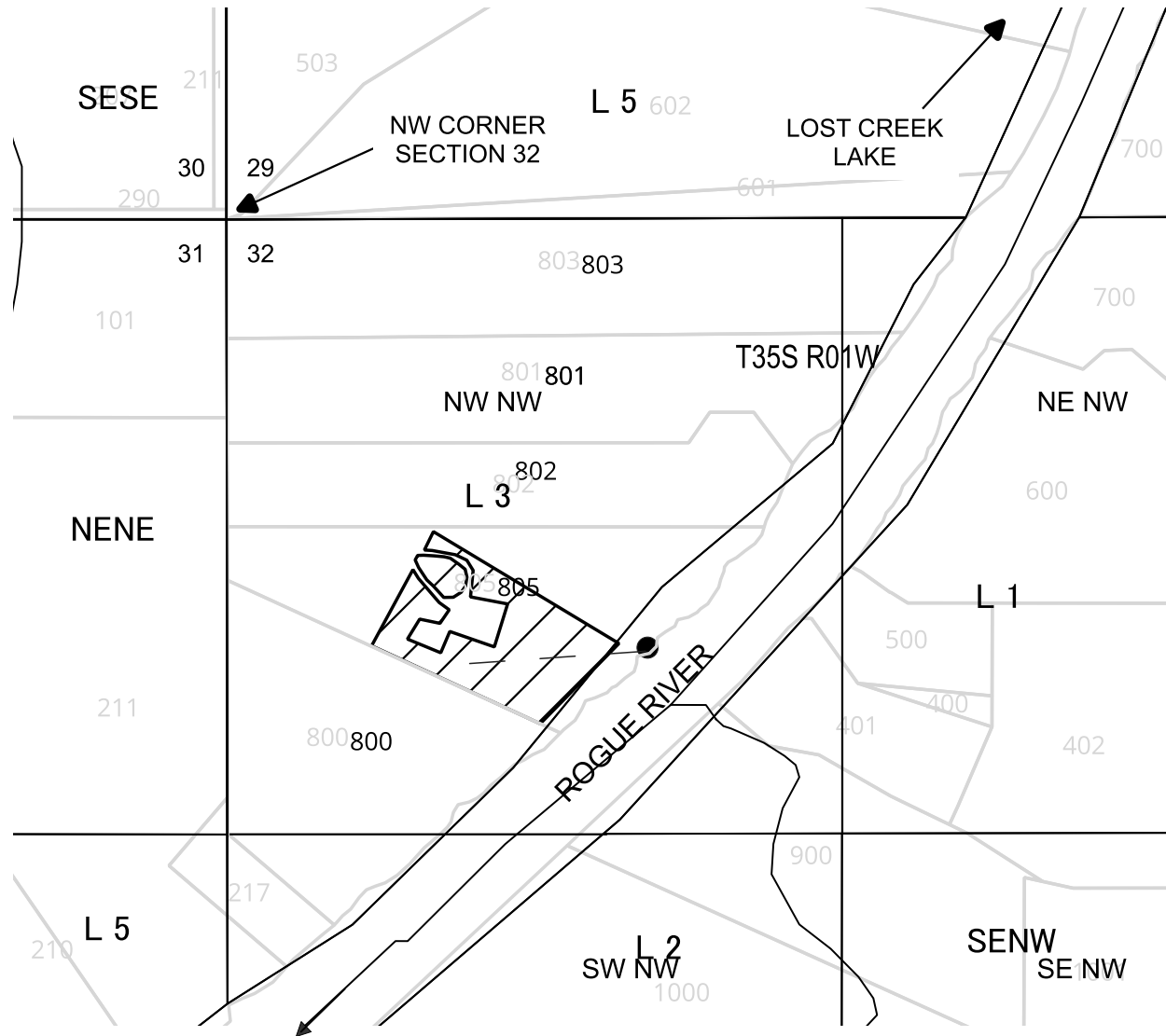

● JAMES POD AND METER
915' SOUTH and 905' EAST
FROM NW CORNER
SECTION 32, T35S R1W

PLACE OF USE

▨ NW NW (LOT 3) 2.15 ACRES

- - - PIPELINE

E-RECEIVED

March 12 2026

OWRD

0 400 ft



This map is not intended to provide
legal dimensions or locations of
property ownership lines

ParsonsWater Consulting LLC
rick.parsons@parsonwater.com
541.499.0257 303.667.5067

