

TOWNSHIP 16 SOUTH, RANGE 4 WEST, W.M.

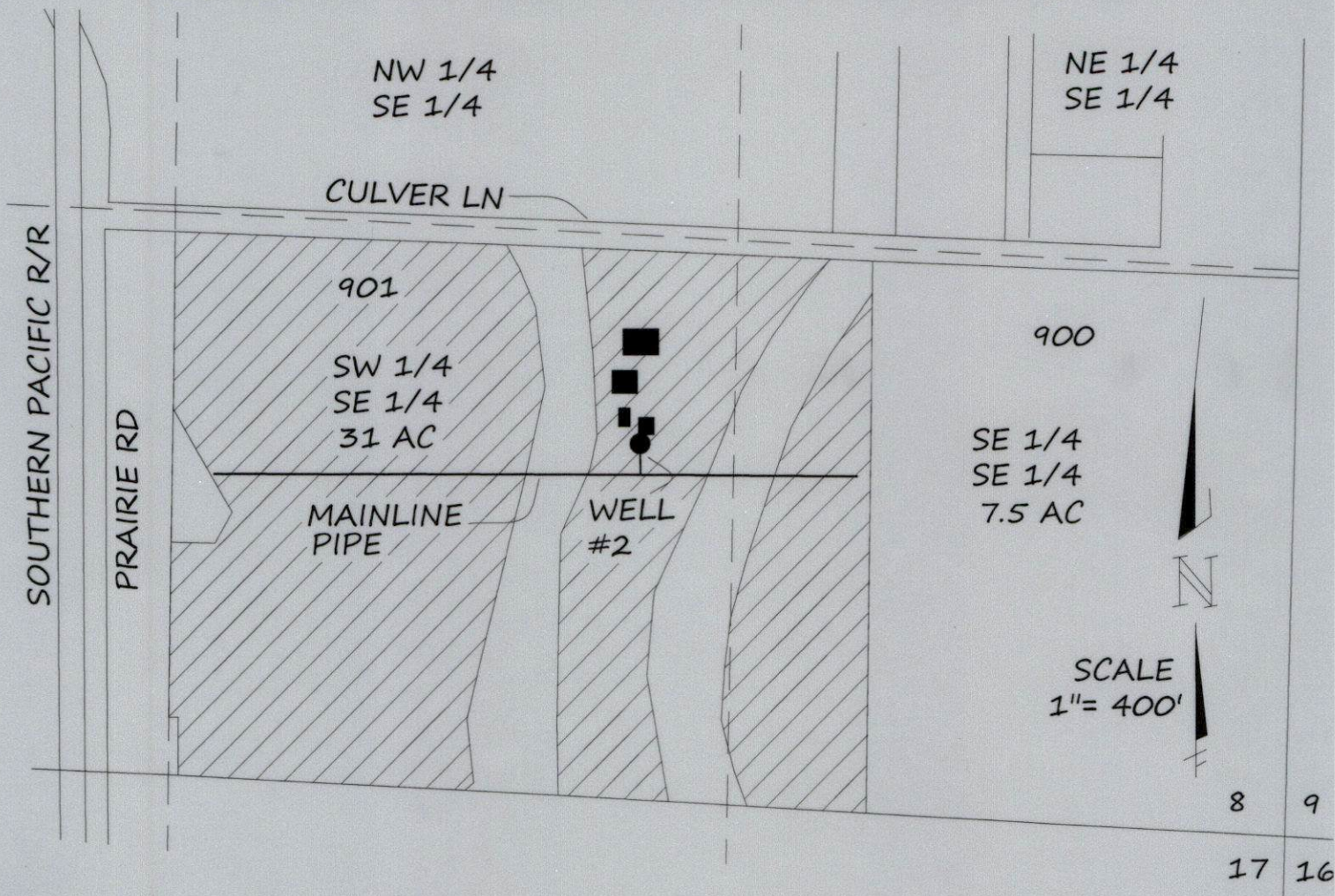

APPLICATION G-13418 PERMIT G-18640

- WELL #2 LOCATION:
880 FEET NORTH &
1550 FEET WEST OF
SE COR. SECTION 8
FLOWMETER LOCATED
AT WELL #2 LOCATION

■ DENOTES BUILDING
LOCATION

▨ DENOTES AREA OF
BENEFICIAL USE

NOTE:
THE PREPARATION OF THE MAP WAS
FOR THE PURPOSE OF IDENTIFYING THE
LOCATION OF THE WATER RIGHT ONLY.
IT IS NOT INTENDED TO PROVIDE
LOCATION NOR DIMENSIONS OF PROPERTY
OWNERSHIP LINES.

CLAIM OF BENEFICIAL USE MAP
FOR

JASON KLEMP
PO BOX 51

BLACHLY, OR 97412

BY

H.TIMOTHY FASSBENDER, PLS, CWRE

2896 SARAH LANE

EUGENE, OR 97408

DECEMBER 16, 2025

Received by OWRD

MAR 04 2026

Salem, OR

