

Document Path: \\vms\GIS_Files\0224_Prineville\Source_Entire\049_FY25_26_WPRs\COBU_ApplG13238_G18482_POA_1p1.mxd
 Date: 12/04/2025 10:48:22 AM
 User: jgibson

LOCATION DESCRIPTIONS

Clear Pine Well 1 (CROO 1521):
 Located 878 feet South and 1009 feet West from the NE corner of Section 31, Township 14 South, Range 16 East (W.M.) [TLID: 00500]

Clear Pine Well 3 (CROO 1453):
 Located 1002 feet South and 3087 feet West from the NE corner of Section 31, Township 14 South, Range 16 East (W.M.) [TLID: 00200]

Yancey Well 2 (CROO 54711):
 Located 613 feet North and 1730 feet West from the SE corner of Section 31, Township 14 South, Range 16 East (W.M.) [TLID: 06701]

Lamonta Well 2:
 Located 765 feet South and 1240 feet East from the NW corner of Section 31, Township 14 South, Range 16 East (W.M.) [TLID: 01200]

- LEGEND**
- Point of Appropriation (POA)
 - All Other Features**
 - Tax Lot
 - Government Lot (GL)
 - Major Road
 - Railroad
 - ~ Watercourse
 - Waterbody

Claim of Beneficial Use,
City of Prineville
Application G-13238
Permit G-18482

Points of Appropriation
 Crook County, Oregon
 Township 14/15 South, Range 15/16 East (W.M.)

Received
 FEB 20 2026
 OWRD

Received
 MAR 12 2026
 OWRD

DISCLAIMER
 This map was prepared for the purpose of identifying the location of a water right only and it is not intended to provide legal dimensions or location of property ownership lines.

Date: December 4, 2025
 Data Sources: BLM, ESRI, OWRD, USGS

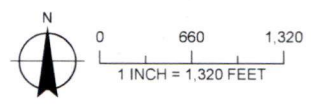

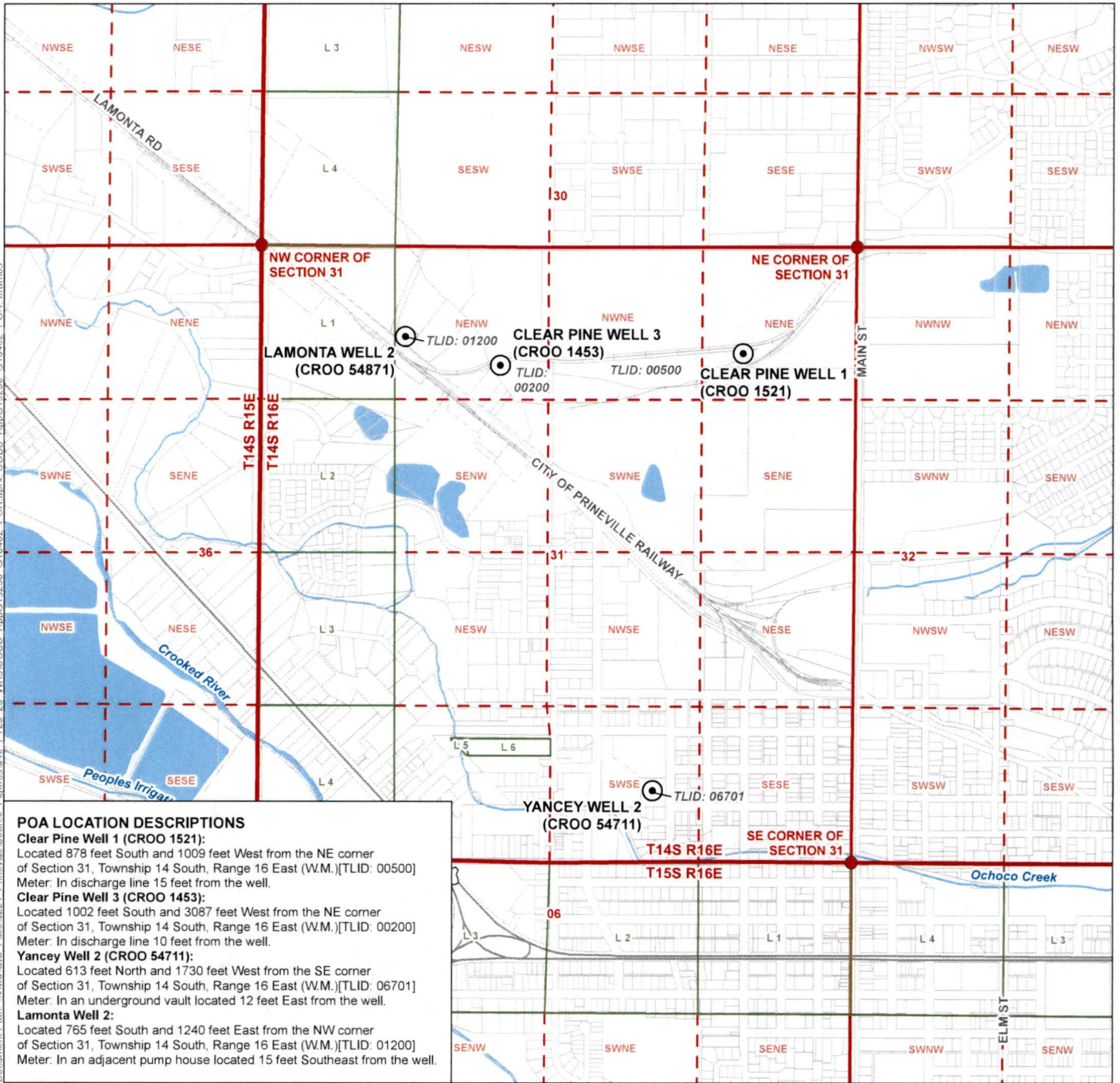

Document Path: \\WMS\GIS\Files\0224_Prineville\Source_Features\049_EY25-28_WRS\COBU_AppG13238_G18482_POA.aprx
 Files\0224_Prineville\Source_Features\049_EY25-28_WRS\COBU_AppG13238_G18482_POA.aprx

POA LOCATION DESCRIPTIONS

Clear Pine Well 1 (CROO 1521):
 Located 878 feet South and 1009 feet West from the NE corner of Section 31, Township 14 South, Range 16 East (W.M.) [TLID: 00500]
 Meter: In discharge line 15 feet from the well.

Clear Pine Well 3 (CROO 1453):
 Located 1002 feet South and 3087 feet West from the NE corner of Section 31, Township 14 South, Range 16 East (W.M.) [TLID: 00200]
 Meter: In discharge line 10 feet from the well.

Yancey Well 2 (CROO 54711):
 Located 613 feet North and 1730 feet West from the SE corner of Section 31, Township 14 South, Range 16 East (W.M.) [TLID: 06701]
 Meter: In an underground vault located 12 feet East from the well.

Lamonta Well 2:
 Located 765 feet South and 1240 feet East from the NW corner of Section 31, Township 14 South, Range 16 East (W.M.) [TLID: 01200]
 Meter: In an adjacent pump house located 15 feet Southeast from the well.

LEGEND

- ⊙ Point of Appropriation (POA)
- All Other Features**
- Tax Lot
- ▭ Government Lot (GL)
- Major Road
- Railroad
- ~ Watercourse
- Waterbody

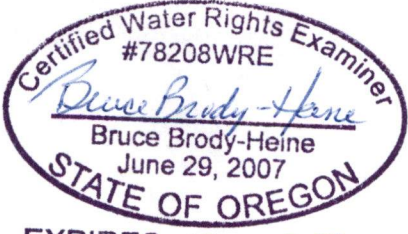

EXPIRES: 12-31-2027

**Claim of Beneficial Use,
 City of Prineville
 Application G-13238
 Permit G-18482**

Points of Appropriation
 Crook County, Oregon
 Township 14/15 South, Range 15/16 East (W.M.)

DISCLAIMER
 This map was prepared for the purpose of identifying the location of a water right only and it is not intended to provide legal dimensions or location of property ownership lines.
 Date: January 29, 2026
 Data Sources: BLM, ESRI, OWRD, USGS
 Datum: NAD 1983 (2011)

Received
 MAR 12 2026
 OWRD

Received
 FEB 20 2026
 OWRD

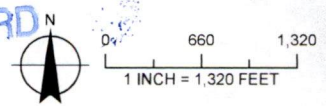

Document Path: \\VMS\GIS_Files\0224_Prineville\Source_Figures\049_FY25_26_WRS\COBU_AppG13238_G18482_POU_1of3_bramos

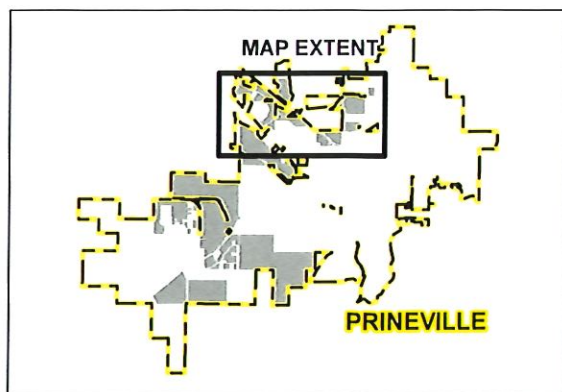
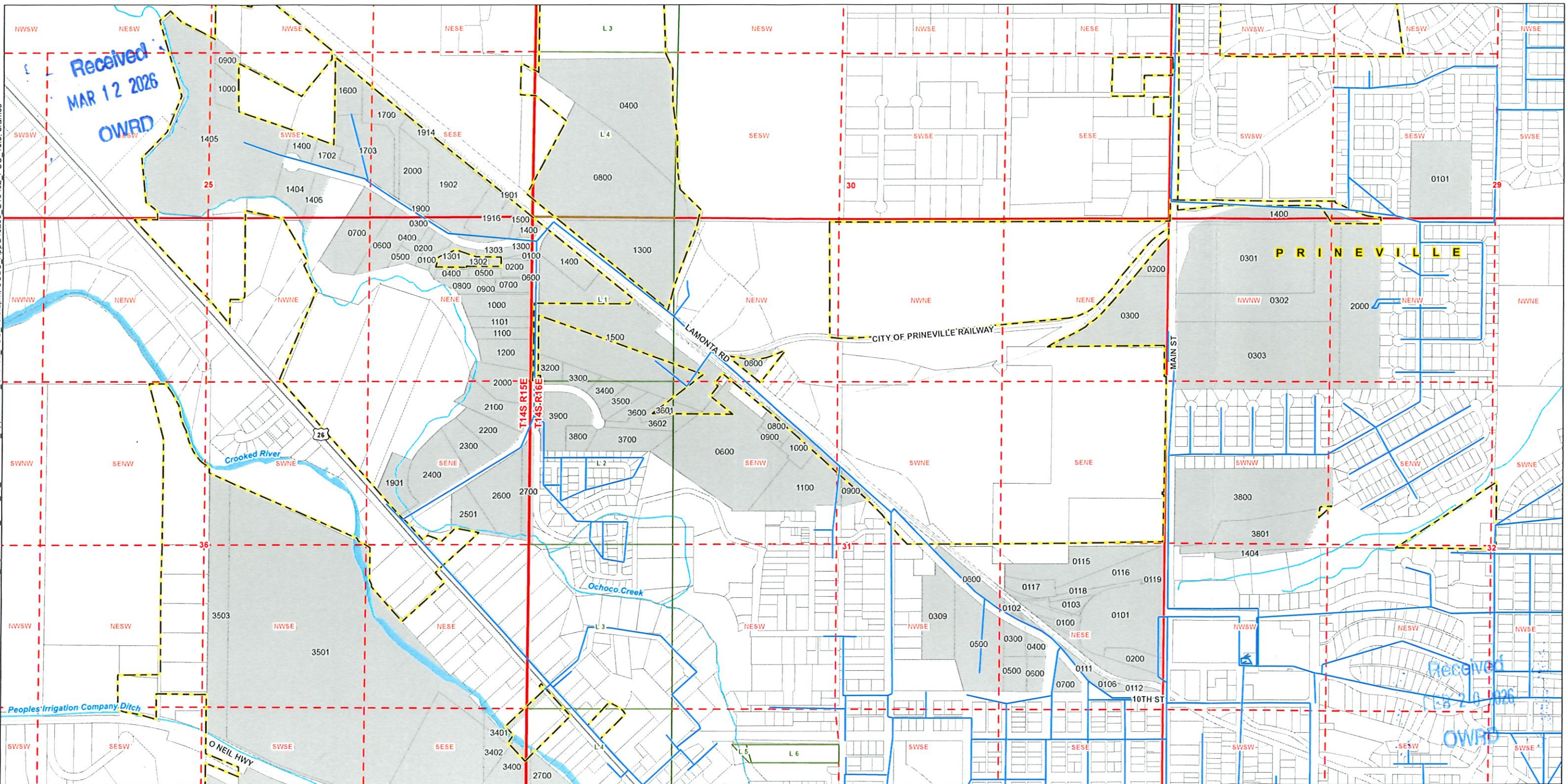

- LEGEND**
- Existing Water Mainlines
 - Place of Use - Industrial
 - All Other Features
 - Tax Lot
 - Government Lot (GL)
 - City Boundary
 - Major Road

- Railroad
- Watercourse
- Waterbody

DISCLAIMER
 This map was prepared for the purpose of identifying the location of a water right only and it is not intended to provide legal dimensions or location of property ownership lines.
 Date: January 29, 2026
 Data Sources: BLM, ESRI, OWRD, USGS

Certified Water Rights Examiner
 #78208WRE
Bruce Brody-Heine
 Bruce Brody-Heine
 June 29, 2007
 STATE OF OREGON
 EXPIRES: 12-31-2027

Claim of Beneficial Use, City of Prineville
Application G-13238, Permit G-18482
Place of Use
 Crook County, Oregon
 Township 14/15 South, Range 15/16 East (W.M.)

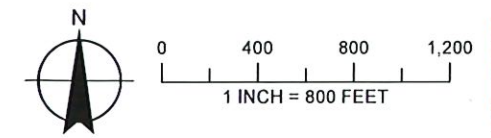

Document Path: \\WWS\GIS_Files\0224_Prineville\Source_Figures\049_FY25_26_WRS\COBU_AppG13238_G18482_POU_2of3.aprx COBU_AppG13238_G18482_POU_2of3.bramos

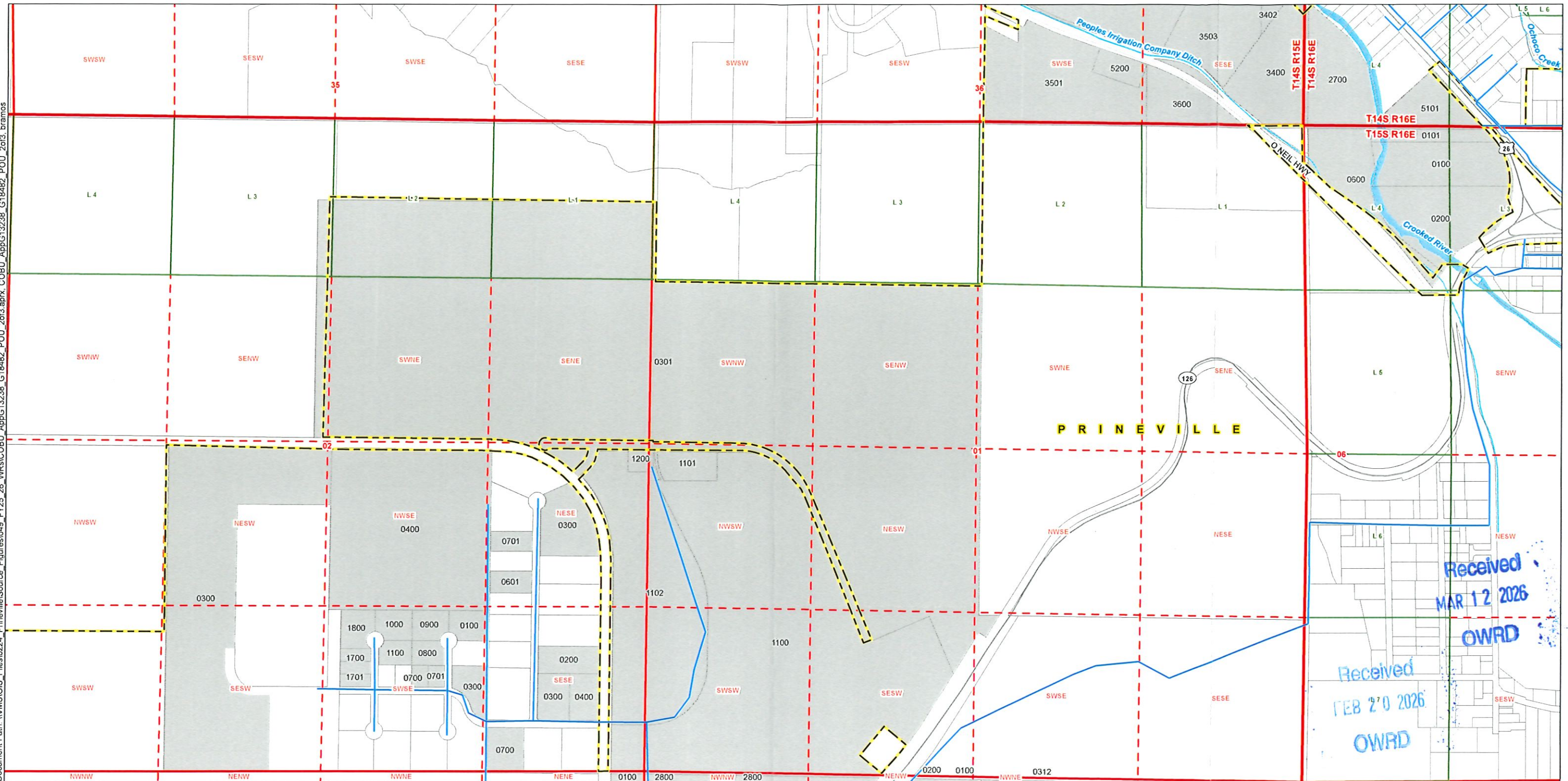

Received
MAR 12 2026
OWRD

Received
FEB 27 2026
OWRD

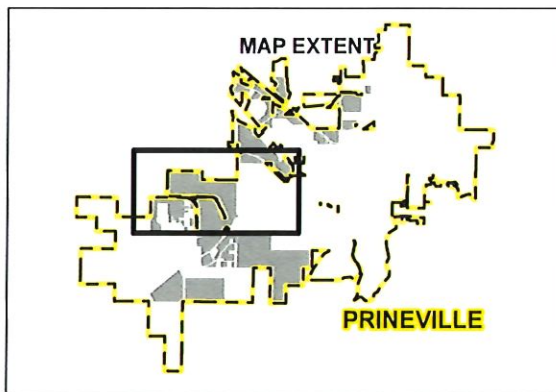

- LEGEND**
- Existing Water Mainlines
 - Place of Use - Industrial
 - All Other Features
 - Tax Lot
 - Government Lot (GL)
 - City Boundary
 - Major Road

- Watercourse
- Waterbody
- QQ

DISCLAIMER
 This map was prepared for the purpose of identifying the location of a water right only and it is not intended to provide legal dimensions or location of property ownership lines.
 Date: January 29, 2026
 Data Sources: BLM, ESRI, OWRD, USGS

Certified Water Rights Examiner
 #78208WRE
Bruce Brody-Heine
 Bruce Brody-Heine
 June 29, 2007
 STATE OF OREGON
 EXPIRES: 12-31-2027

Claim of Beneficial Use, City of Prineville
Application G-13238, Permit G-18482
Place of Use
 Crook County, Oregon
 Township 14/15 South, Range 15/16 East (W.M.)

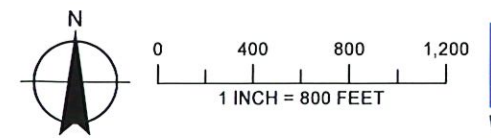

Document Path: \\vms\GIS_Files\0224_Prineville\Source_Figures\049_FY25_26_WRS\Figure1c_Industrial_TLs_Non-POU.aprx, Figure1c_Industrial_TLs_Non-POU.npalmer

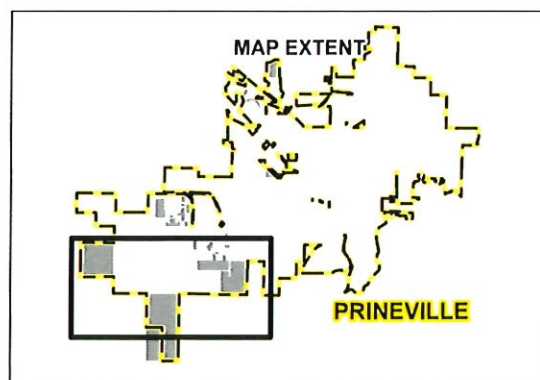
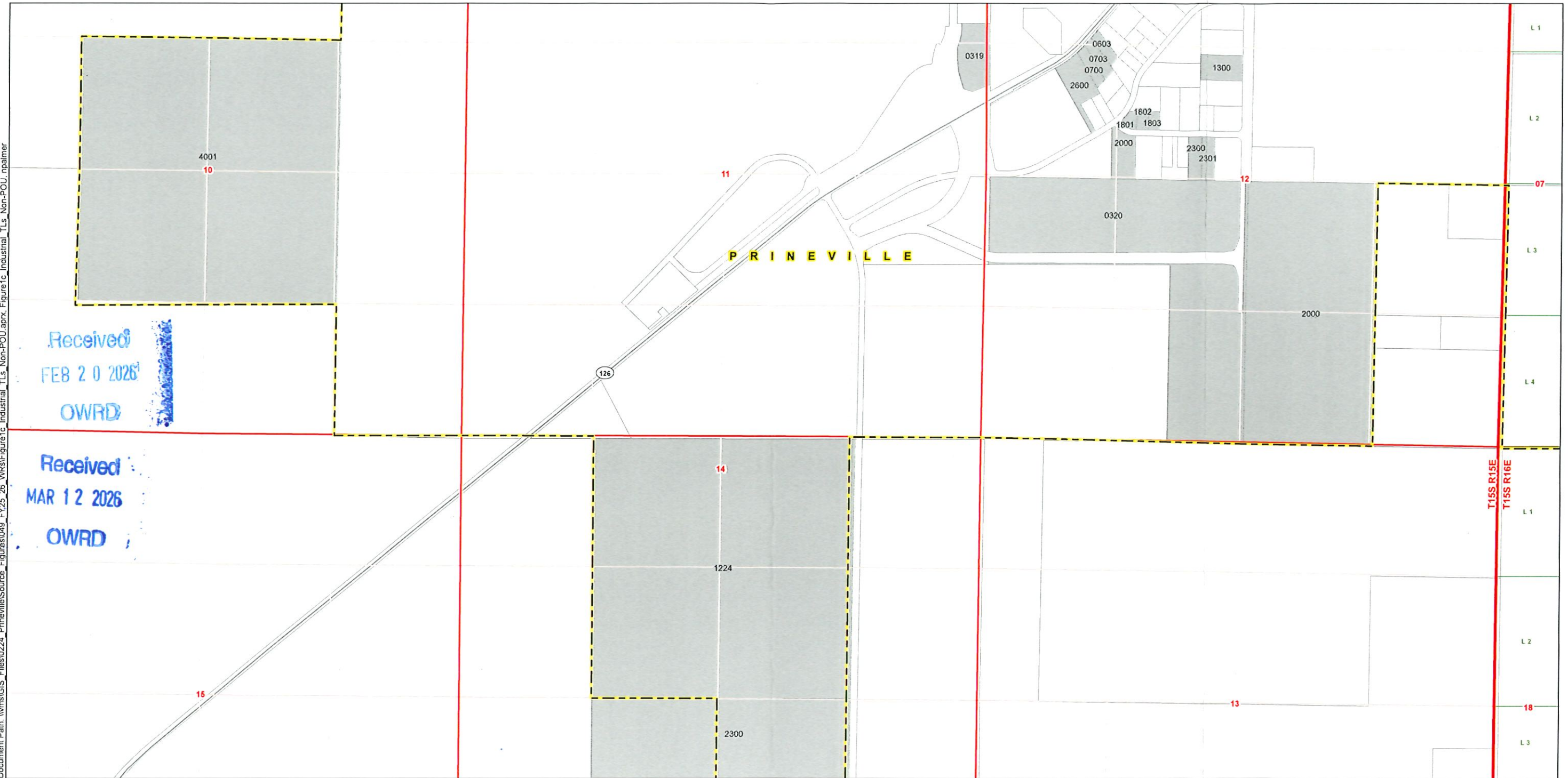

- LEGEND**
- Industrial Tax Lot
 - All Other Features**
 - Tax Lot
 - Government Lot (GL)
 - City Boundary
 - Major Road

DISCLAIMER
 This map was prepared for the purpose of identifying the location of a water right only and it is not intended to provide legal dimensions or location of property ownership lines.
 Date: December 3, 2025
 Data Sources: BLM, ESRI, OWRD, USGS

FIGURE 1c
Non-POU Industrial Tax Lots
 Crook County, Oregon
 Township 14/15 South, Range 15/16 East (W.M.)

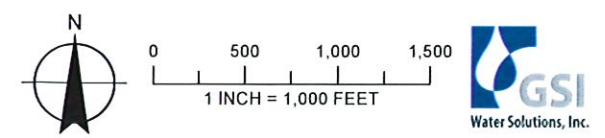

Received
MAR 12 2026
OWRD

Document Path: \\vms\GIS_Files\0224_Prineville\Source_Figures\049_FY25_26_WRS\Figure1c_Non-POU.aprx, Figure 1c_Non-POU.aprx, Non-POU, npalmer

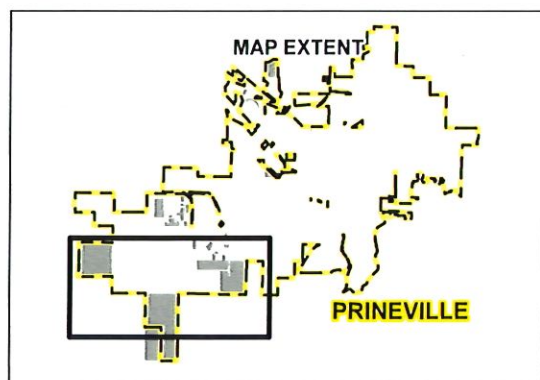
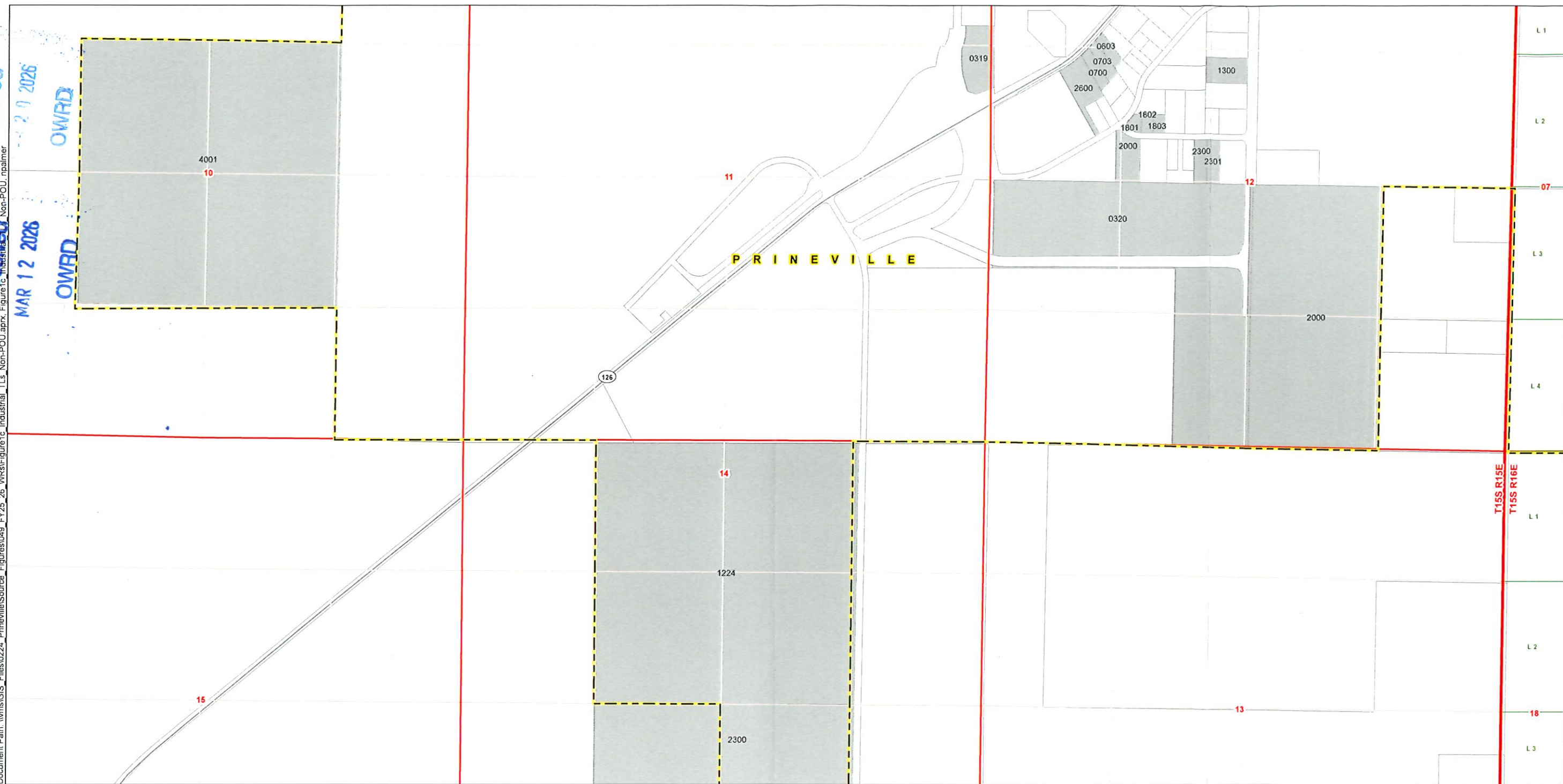

- LEGEND**
- Industrial Tax Lot
 - All Other Features**
 - Tax Lot
 - Government Lot (GL)
 - City Boundary
 - Major Road

DISCLAIMER
 This map was prepared for the purpose of identifying the location of a water right only and it is not intended to provide legal dimensions or location of property ownership lines.
 Date: December 3, 2025
 Data Sources: BLM, ESRI, OWRD, USGS

FIGURE 1c
Non-POU Industrial Tax Lots
 Crook County, Oregon
 Township 14/15 South, Range 15/16 East (W.M.)

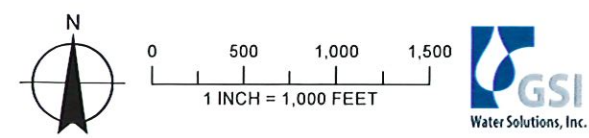

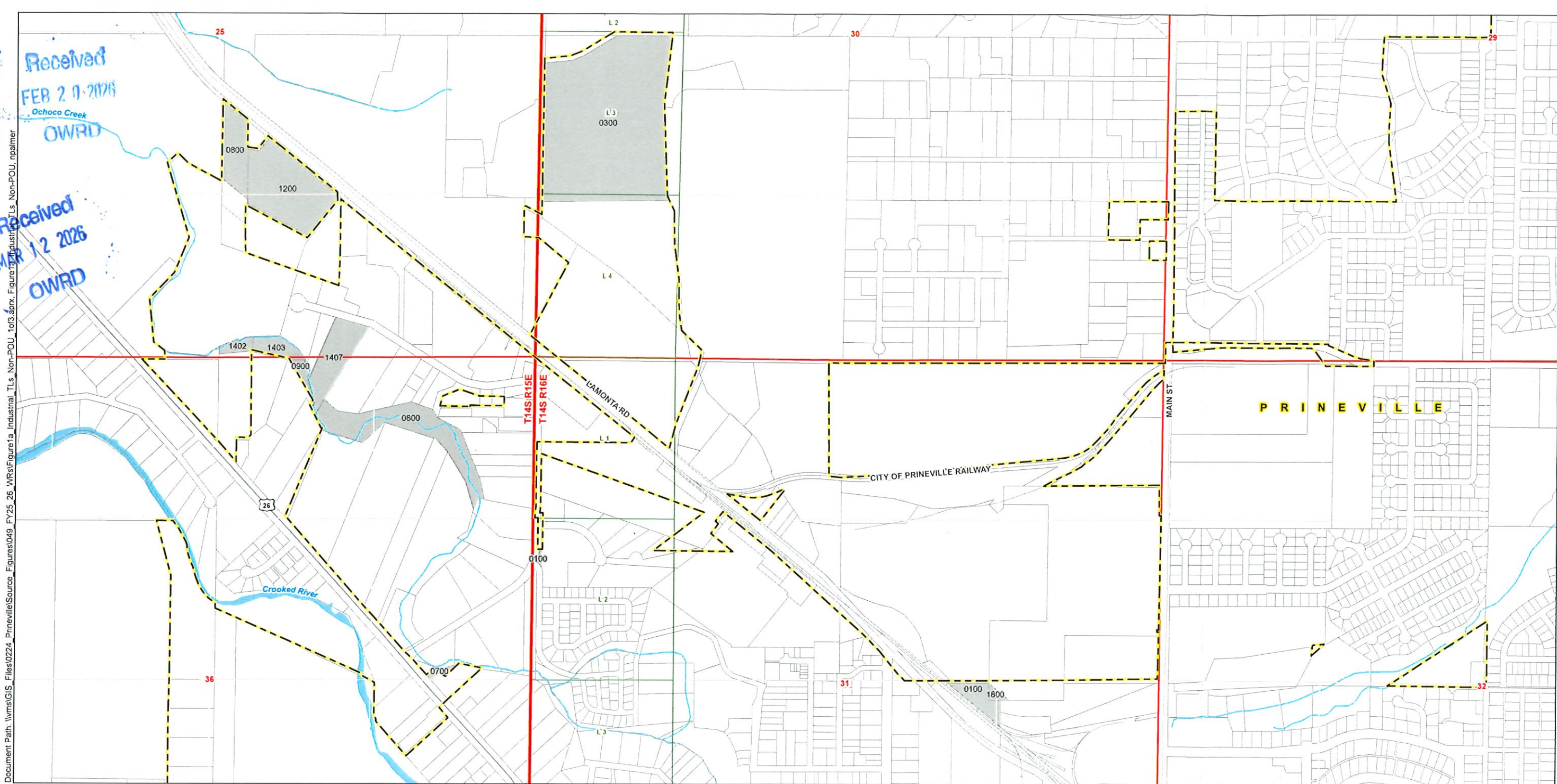

Document Path: \\vms\GIS_Files\0224_Prineville\Source_Figures\049_FY25_26_WRS\Figure1a_Industrial_TLs_Non-POU_1613.aprx, Figure1a_Industrial_TLs_Non-POU.mpalmer

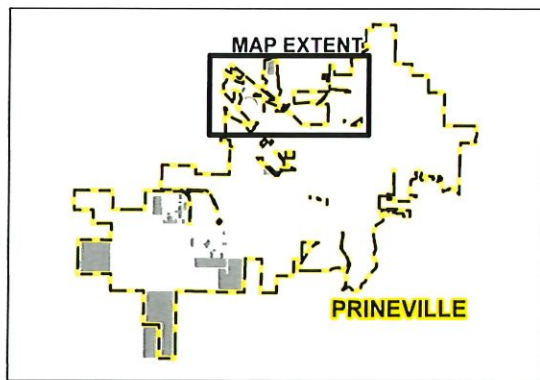

- LEGEND**
- Industrial Tax Lot
 - All Other Features**
 - Tax Lot
 - Government Lot (GL)
 - City Boundary
 - Major Road
 - Railroad
 - Watercourse
 - Waterbody

DISCLAIMER
 This map was prepared for the purpose of identifying the location of a water right only and it is not intended to provide legal dimensions or location of property ownership lines.
 Date: December 3, 2025
 Data Sources: BLM, ESRI, OWRD, USGS

FIGURE 1a
Non-POU Industrial Tax Lots
 Crook County, Oregon
 Township 14/15 South, Range 15/16 East (W.M.)

