

RE: SWR-585

June 14, 1993

The CWRE that
is going to prepare
our map is

John P. Prahar
1045 Baltimore Ave #1
Bandon, OR 97411
phone # 347-9517

Also, our mailing
address has changed
to:

HC 86, Box 158-A
Myrtle Point, OR 97458

RECEIVED

JUN 16 1993

WATER RESOURCES DEPT.
SALEM, OREGON

Thank-you,
Jerry C. Smith

RECEIVED

JAN 05 1993

SCALE 1" = 400'

WATER RESOURCES DEPT
SALEM, OREGON

THIS MAP WAS PREPARED FOR
ASSESSMENT PURPOSE ONLY.

SECTION 21 T.28S. R.11W. W.V.M.
COOS COUNTY

1"=400'

20 11 21

28-11-21

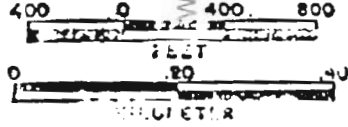

stock use
Property Line

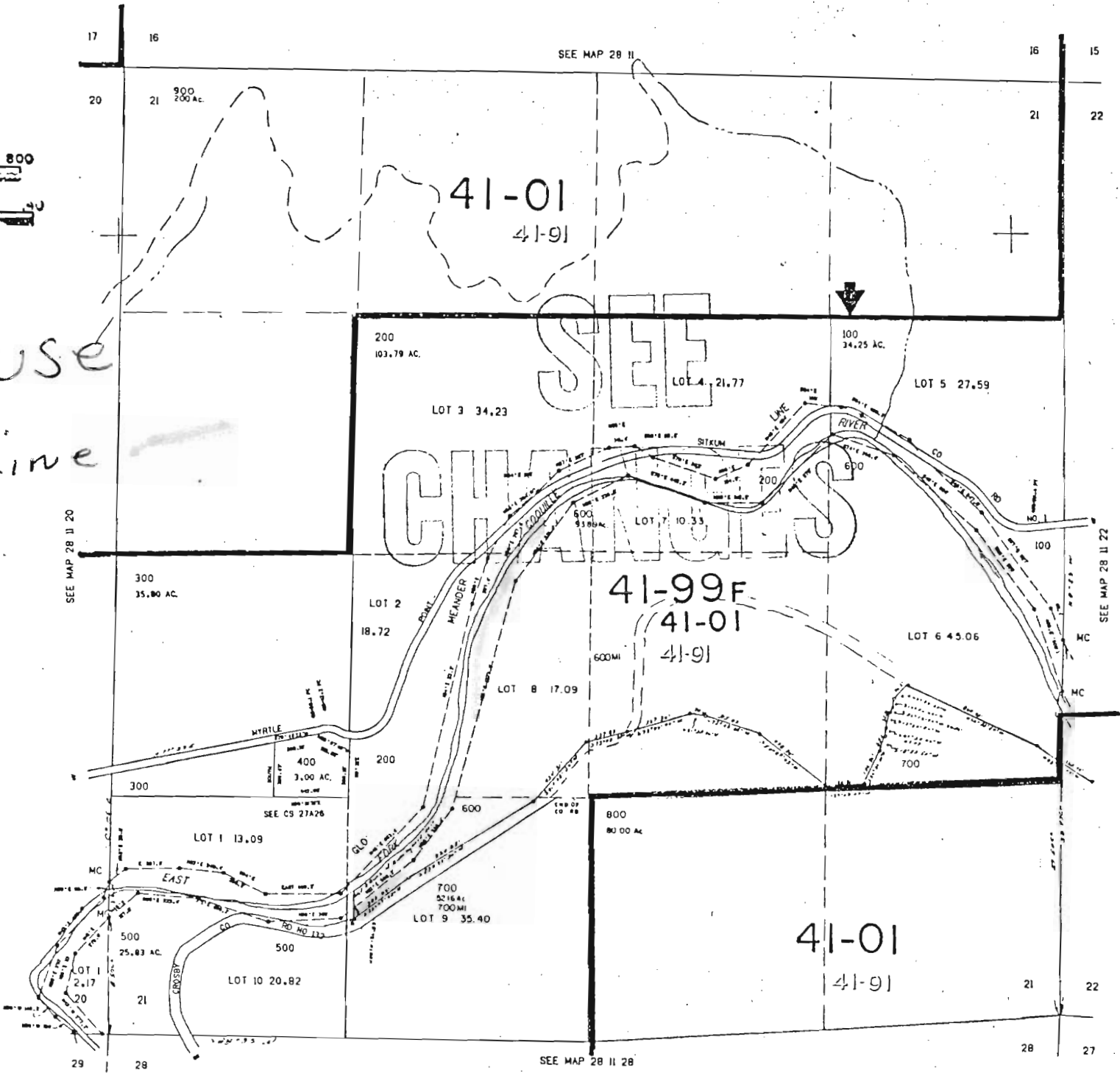

555,000

ROL LAYOUT TRACES CHECKED

RECEIVED

JAN 05 1993

WATER RESOURCES DEPT.
SALEM, OREGON

Watermaster's Office
District No. 19
Coos County Courthouse
Coquille, OR 97423

Receipt

Jerry Smith

Date: December 30, 1992

Amount: \$ 200⁰⁰

Pre-1989 application form.

Received by:

Terre L Wood

SURFACE WATER REGISTRATION CHECKLIST

(received after July 18, 1990)

CHECK BASIN MAP DWF NAME SOUTH COAST # 17 UNADJUDICATED AREA ? of DWF
RECEIPT # 95981 S W R NUMBER 585
CHECK ENCLOSURES DWF PRELIMINARY DATA BASE ENTRY _____
ACKNOWLEDGEMENT LETTER DWF ENTER ON STREAM INDEX _____
CHECK QUADRANGLE MAP _____ CHECK GLO PLATS _____
WATERMASTER CHECKLIST _____ PUBLIC NOTICE PUBLICATION SCW

FORM REVIEW

_____ blanks filled in
_____ signed
_____ date received stamped

MAP REVIEW

source and trib
_____ diversion point location
_____ conveyances (pipes, ditch, etc.)
 place of use
 scale
 township, range, section
 north arrow
 CWRE stamp
 disclaimer
_____ date survey was performed
_____ P.O.B. of survey
_____ dimensions and capacity of diversion system
 "beneficial use" type title
 "permanent-quality" paper

WATER RIGHT RECORD CHECK _____ FIELD INSPECTION _____
FINAL FILE REVIEW _____ FINAL DATA BASE ENTRY _____
ENTER ON PLAT CARDS _____

March 31, 1994

JOHN P PRAHAR
1045 BALTIMORE AVE #1
BANDON OR 97411

RE: SWR-585

Dear Mr Prahar,

This will acknowledge the receipt of map to support the pre-1909 vested water right claim in the name of JERRY C SMITH. I have added the map to the file. Thank you for your attention to this matter. If you have any questions, please give me a call.

Sincerely,



Don Knauer
Adjudication Specialist

M:\WASIG\SWR-0585-004-

J:\WASIG\cl51swr-0585.004



January 26, 1994

JERRY C SMITH
HC 86 BOX 158-A
MYRTLE POINT OR 97458

RE: SWR-585

Dear Mr Smith,

I am sending a copy of the letter sent to your Water Right Examiner on June 16, 1993. I have not heard anything from either of you in regards to the required map to support your pre-1909 vested water right claim. I am in the process of reviewing the maps and will pass your file by at this time. I cannot complete my review without the required map. You must send me a map submission date.

If you have any questions, please give me a call.

Sincerely,

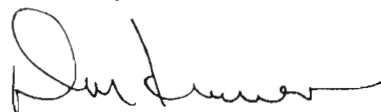

Don Knauer
Adjudication Specialist

cc: John Prahar

J:\W\SIC\SWR-0584.003



June 16, 1993

JOHN P PRAHAR
1045 BALTIMORE AVE #1
BANDON OR 97471

RE: Surface Water Registration Map

Dear MR PRAHAR,

JERRY C SMITH has indicated to the Oregon Water Resources Department (WRD) that you have been hired to prepare the claim of beneficial use map for their Surface Water Registration Statement. Would you please inform me of your anticipated schedule of map preparation and submission to the WRD.

Please mark all correspondence related to this claim with the file number SWR-585.

Sincerely,

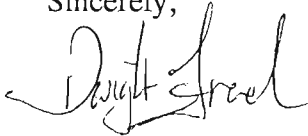

Dwight French
Adjudication Section

J:\WP51\SWR\CLAIMANT\5\SWR-0585.002



May 4, 1993

JERRY C SMITH
HC 86 BOX 190-A
MYRTLE POINT OR 97458

Dear JERRY SMITH,

This will acknowledge that your Surface Water Registration Statement in the name of JERRY C SMITH has been received by our office. The fees in the amount of \$200.00 have been received and our receipt #95981 is enclosed. Your registration statement has been numbered SWR-585.

The map you submitted with your claim is not acceptable. ORS 539.240 (2) (d) requires the map be prepared by a Certified Water Right Examiner (CWRE). Within 60 days of this letter you must send a letter to this address indicating you have contracted with a CWRE to prepare your map. You should send your letter to my attention. In your letter you must identify the name of the CWRE who will prepare your registration statement map. We will contact the CWRE to arrange a map submittal deadline.

We will not be able to process you claim until we have received your map. If you have any questions regarding this process, please do not hesitate to give me a call.

Please feel free to contact this office if you have any questions.

Sincerely,

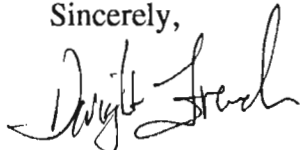

Dwight French
Adjudication Section

Enclosure

J:\WP51\SWR\CLAIMANT\5\SWR-0585.001



STATE OF OREGON
WATER RESOURCES DEPARTMENT

RECEIPT # **95981**

3850 PORTLAND ROAD NE
 SALEM, OR 97310
 378-8455/378-8130 (FAX)

RECEIVED FROM: Jerry Smith
 BY: _____

APPLICATION	
PERMIT	
TRANSFER	

CASH: CHECK: # 96292 OTHER: (IDENTIFY)

TOTAL REC'D \$ 200

01-00-0 WRD MISC CASH ACCT

842.010	ADJUDICATIONS	\$ <u>200</u>
831.087	PUBLICATIONS/MAPS	\$
830.650	PARKING FEES Name/month	\$
_____	OTHER: (IDENTIFY)	\$

REDUCTION OF EXPENSE

CASH ACCT. \$ _____
 COST CENTER AND OBJECT CLASS VOUCHER # _____

03-00-0 WRD OPERATING ACCT

MISCELLANEOUS:		
840.001	COPY FEES	\$
850.200	RESEARCH FEES	\$
880.109	MISC REVENUE: (IDENTIFY)	\$
520.000	OTHER (P-6): (IDENTIFY)	\$
WATER RIGHTS:		
842.001	SURFACE WATER	\$
842.003	GROUND WATER	\$
842.005	TRANSFER	\$
WELL CONSTRUCTION		
842.022	WELL DRILL CONSTRUCTOR	\$
842.016	WELL DRILL OPERATOR	\$
	LANDOWNER'S PERMIT	\$

EXAM FEE		RECORD FEE
\$	842.002	\$
\$	842.004	\$
\$	842.006	\$
EXAM FEE		LICENSE FEE
\$	842.023	\$
\$	842.019	\$
	842.024	\$

06-00-0 WELL CONST START FEE

842.013	WELL CONST START FEE	\$	CARD #	
	MONITORING WELLS	\$	CARD #	

45-00-0 LOTTERY PROCEEDS

864.000	LOTTERY PROCEEDS	\$
---------	------------------	----

07-00-0 HYDRO ACTIVITY

		LIC NUMBER	
842.011	POWER LICENSE FEE(FW/WRD)		\$
842.115	HYDRO LICENSE FEE(FW/WRD)		\$
	HYDRO APPLICATION		\$

RECEIPT # **95981**

DATED: 1-6-93 BY: DBushnell