



**IMPORTANT MESSAGE**

FOR	521 19499	DATE	11-5	TIME	244	A.M. P.M.
M	R MICHAEL REENES					
OF	OCT. 1997					<input checked="" type="checkbox"/> PHONED
PHONE	<input type="checkbox"/> FAX <input checked="" type="checkbox"/> MOBILE	(541)-956-7333				RETURNED YOUR CALL
MESSAGE	ADT # G-14512					<input checked="" type="checkbox"/> PLEASE CALL
	ROGUE COMM. COLL					WILL CALL AGAIN
	FAX (541)-471-3540					CAME TO SEE YOU
SIGNED						WANTS TO SEE YOU

Vops FORM 4006

**IMPORTANT MESSAGE**

FOR	WED. 11M	DATE	11-10	TIME	1010	A.M. P.M.
M	MICHAEL RAINES					
OF	ROGUE COMM COLL					<input checked="" type="checkbox"/> PHONED
PHONE	<input type="checkbox"/> FAX <input checked="" type="checkbox"/> MOBILE	(541)-956-7333				RETURNED YOUR CALL
MESSAGE	FAX	(541)-471-3540				<input checked="" type="checkbox"/> PLEASE CALL
	APPLIC - G-14512					WILL CALL AGAIN
	OUR MISTAKE					CAME TO SEE YOU
	#2. LAST WEEK					WANTS TO SEE YOU
SIGNED						

Vops FORM 4006

MON 11-8-99 Leung

① COLLEEN - NEEDS  
POWERBUIC DET ~~REPAIR~~ **DONE**

② JANET - AGREENT TO  
MAKE TUESDAY 9-99 ONTO  
PUBLIC ~~NOTICE~~ **NO**

Leung

G-14512

PHONE CALL

FOR	WED. 01201	DATE	12-12	TIME	1010	P.M.	
M	PAT HIPP S						
OF	ROGUE COMM CALL					X	PHONED
PHONE	<input type="checkbox"/> FAX	(541)	-956-	7163			RETURNED YOUR CALL
	<input type="checkbox"/> MOBILE						AREA CODE
MESSAGE	WELLS - REPORT						WILL CALL AGAIN
						GALT	CAME TO SEE YOU
	GRANTS PASS					BAZZ	WANTS TO SEE YOU
SIGNED	SECOND NATURE™ RECYCLED			70ps FORM 74620			

Water Resources Department

MEMO

May 19, 1997

TO Application G- 14512

FROM GW: D. Woodcock  
(Reviewer's Name)

SUBJECT Scenic Waterway Interference Evaluation

Yes

The source of appropriation is within or above a Scenic Waterway.

No

Yes

Use the Scenic Waterway condition (Condition 7J).

No

PREPONDERANCE OF EVIDENCE FINDING: (Check box only if statement is true)

At this time the Department is unable to find that there is a preponderance of evidence that the proposed use of ground water will measurably reduce the surface water flows necessary to maintain the free-flowing character of a scenic waterway in quantities necessary for recreation, fish and wildlife.

FLOW REDUCTION: (To be filled out only if Preponderance of Evidence box is not checked)

Exercise of this permit is calculated to reduce monthly flows in \_\_\_\_\_ Scenic Waterway by the following amounts expressed as a proportion of the consumptive use by which surface water flow is reduced.

Jan	Feb	Mar	Apr	May	Jun	Jui	Aug	Sep	Oct	Nov	Dec

14512

TO: Water Rights Section

May 19, 1997

FROM: Groundwater/Hydrology Section

Don Woodcock

Reviewer's Name

SUBJECT: Application G- 14512

GROUNDWATER/SURFACE WATER CONSIDERATIONS

- 1. PER THE \_\_\_\_\_ Basin rules, one or more of the proposed POA's is/is not within \_\_\_\_\_ feet/mile of a surface water source ( \_\_\_\_\_ ) and taps a groundwater source hydraulically connected to the surface water.
- 2. BASED UPON OAR 690-09 currently in effect, I have determined that the proposed groundwater use
  - a. \_\_\_ will, or \_\_\_\_\_ have the potential for substantial interference with the nearest
  - b. \_\_\_ will not \_\_\_\_\_ surface water source, namely Smo Cr; or
  - c.  will if properly conditioned, adequately protect the surface water from interference:
    - i.  The permit should contain condition #(s) 7B;
    - ii. \_\_\_ The permit should contain special condition(s) as indicated in "Remarks" below;
    - iii. \_\_\_ The permit should be conditioned as indicated in item 4 below; or
  - d. \_\_\_ will, with well reconstruction, adequately protect the surface from substantial interference.

GROUNDWATER AVAILABILITY CONSIDERATIONS

- 3. BASED UPON available data, I have determined that groundwater for the proposed use
  - a. \_\_\_ will, or \_\_\_\_\_ likely be available in the amounts requested without injury to prior rights
  - b. \_\_\_ will not \_\_\_\_\_ and/or within the capacity of the resource; or
  - c.  will if properly conditioned, avoid injury to existing rights or to the groundwater resource:
    - i.  The permit should contain condition #(s) 7A;
    - ii. \_\_\_ The permit should contain special condition(s) as indicated in "Remarks" below;
    - iii. \_\_\_ The permit should be conditioned as indicated in item 4 below; or
- 4.
  - a. \_\_\_ THE PERMIT should allow groundwater production from no deeper than \_\_\_\_\_ ft. below land surface;
  - b. \_\_\_ The permit should allow groundwater production from no shallower than \_\_\_\_\_ ft. below land surface;
  - c. \_\_\_ The permit should allow groundwater production only from the \_\_\_\_\_ groundwater reservoir between approximately \_\_\_\_\_ ft. and \_\_\_\_\_ ft. below land surface;
  - d. \_\_\_ Well reconstruction is necessary to accomplish one or more of the above conditions.
  - e. \_\_\_ One or more POA's commingle 2 or more sources of water. The applicant must select one source of water per POA and specify the proportion of water to be produced from each source.

REMARKS: \_\_\_\_\_  
\_\_\_\_\_  
\_\_\_\_\_  
\_\_\_\_\_  
\_\_\_\_\_

(Well Construction Considerations on Reverse Side)

**Water Right Conditions  
Tracking Slip**

*Groundwater/Hydrology Section*

FILE ## G 14512

ROUTED TO: WATER RIGHTS

TOWNSHIP/

RANGE-SECTION: 36 s/GW-27

CONDITIONS ATTACHED? []yes []no

REMARKS OR FURTHER INSTRUCTIONS:

\_\_\_\_\_

\_\_\_\_\_

\_\_\_\_\_

Reviewer: D. Woodcock

WATER RESOURCES DEPARTMENT MEMORANDUM

TO: Ground Water/Hydrology Date 5-19-97  
 FROM: Doug Woodcock  
 SUBJECT: Groundwater Application G- 14512

Applicant(s) seek 25 gpm (          cfs) from ONE wells in the ROQUE basin  
 Applicants Name: ROQUE COMM. COLLEGE SAND CR sub basin  
 Proposed Use: DOM/IRR.          sub basin

Well          WRD# J150 4436 T 36 S R 6 W S 27 QQ MUSE County JEFFERSON  
 Legal Description 2' S + 820' E OF C 1/4 SECTION 27  
 Well is 2600 ft from SAND CR (river/stream)  
 Well is 8000 ft from ROQUE R. (river/stream)  
 Well Elevation ~ 1030 ft River/Stream elevation ~ 970 ft.  
 Well Elevation - River/Stream elevation 60 ft.  
 Well depth 146 ft SWL 15 ft on 7/24/74  
 Sealed to 27 ft Depth first water found 54 ft  
 Cased to 54 ft Perforations/screens          ft  
 Lined to          ft Perforations/screens          ft  
 Well test and types           
 (Confined/Semi-confined/Unconfined) Direct hydraulic connection? YES / NO  
 Potential to cause substantial interference? UNLIKELY

Well          WRD#          T          R          S          QQ          County           
 Legal Description           
 Well is          ft from          (river/stream)  
 Well is          ft from          (river/stream)  
 Well Elevation          ft River/Stream elevation          ft.  
 Well Elevation - River/Stream elevation          ft.  
 Well depth          ft SWL          ft on           
 Sealed to          ft Depth first water found          ft  
 Cased to          ft Perforations/screens          ft  
 Lined to          ft Perforations/screens          ft  
 Well test and types           
 (Confined/Semi-confined/Unconfined) Direct hydraulic connection? YES / NO  
 Potential to cause substantial interference?         

Comments: WELL IS DEVELOPED IN GRANITIC ROCK OF THE GRANTS PASS PLUTON. THIS IS OBS WELL #256. THE HYDROGRAPH SHOWS ~ 11% OF DECLINE SINCE 1983. THE SLOPE OF THE DECLINE IS DECREASING THE LAST FEW YEARS. THE DECLINE DOES NOT APPEAR TO BE EXCESSIVE. LOW POTENTIAL FOR SUBSTANTIAL INTERFERENCE. CONDITION W/ TA - LOOKING FOR A PLAN ON HOW ROE WILL COORDINATE W/ OWRD ON COLLECTING GOOD QUARTERLY MEASUREMENTS. (WERE HAVING A PROBLEM GETTING GOOD STATIC MGMTS IN SOME CASES.) AS THIS IS AN EXISTING USE AN ADDITIONAL STRESS ON THE SYSTEM IS NOT ANTICIPATED

References Used: GRANTS PASS GW STUDY (UNPUBLISHED DATA)

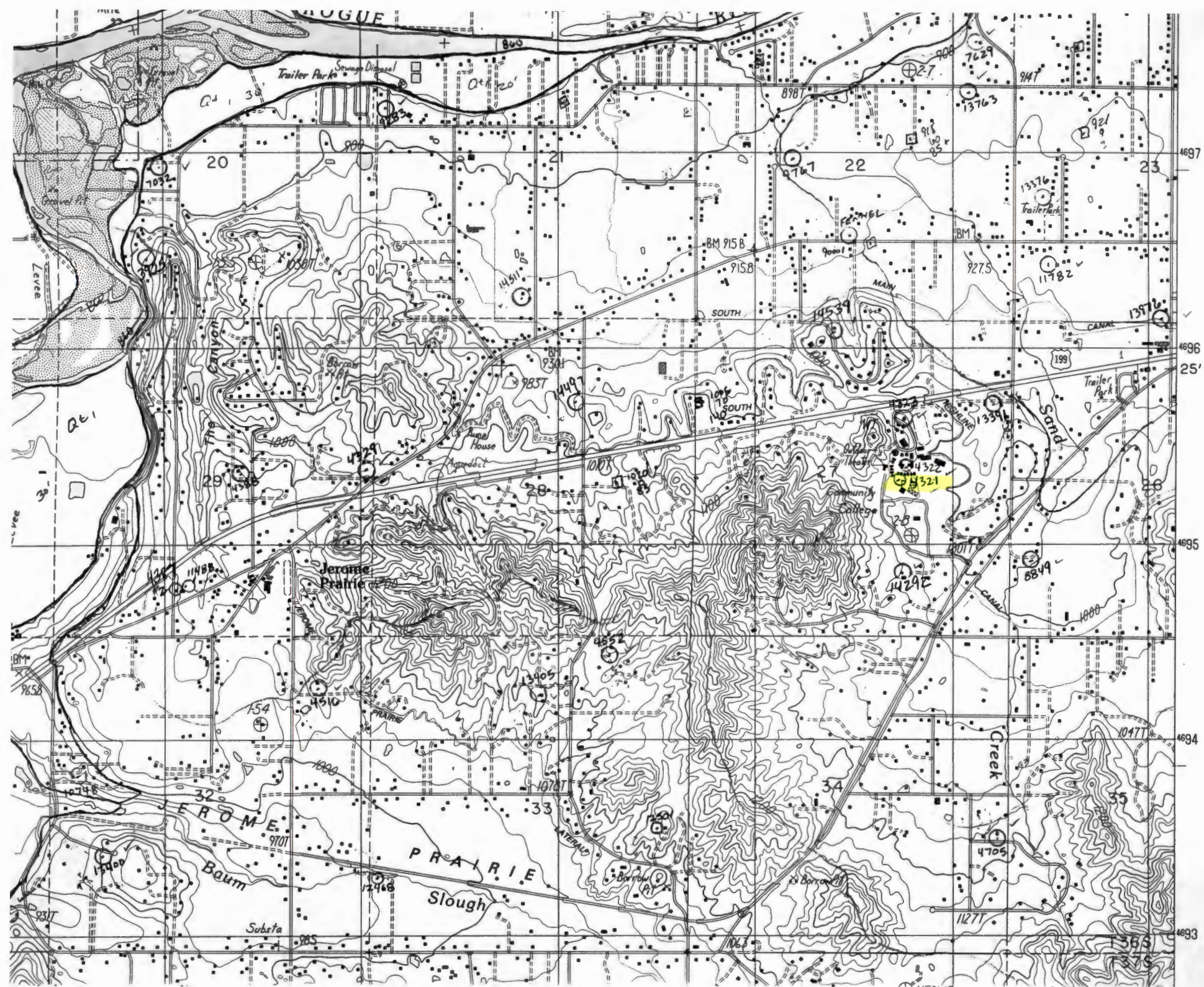

Q11  
STIC

Q15 INCI  
TALUS  
WICHTO

Q16 INCI  
SLUPE  
(SLIDE)

Water Level  
(feet below land surface)

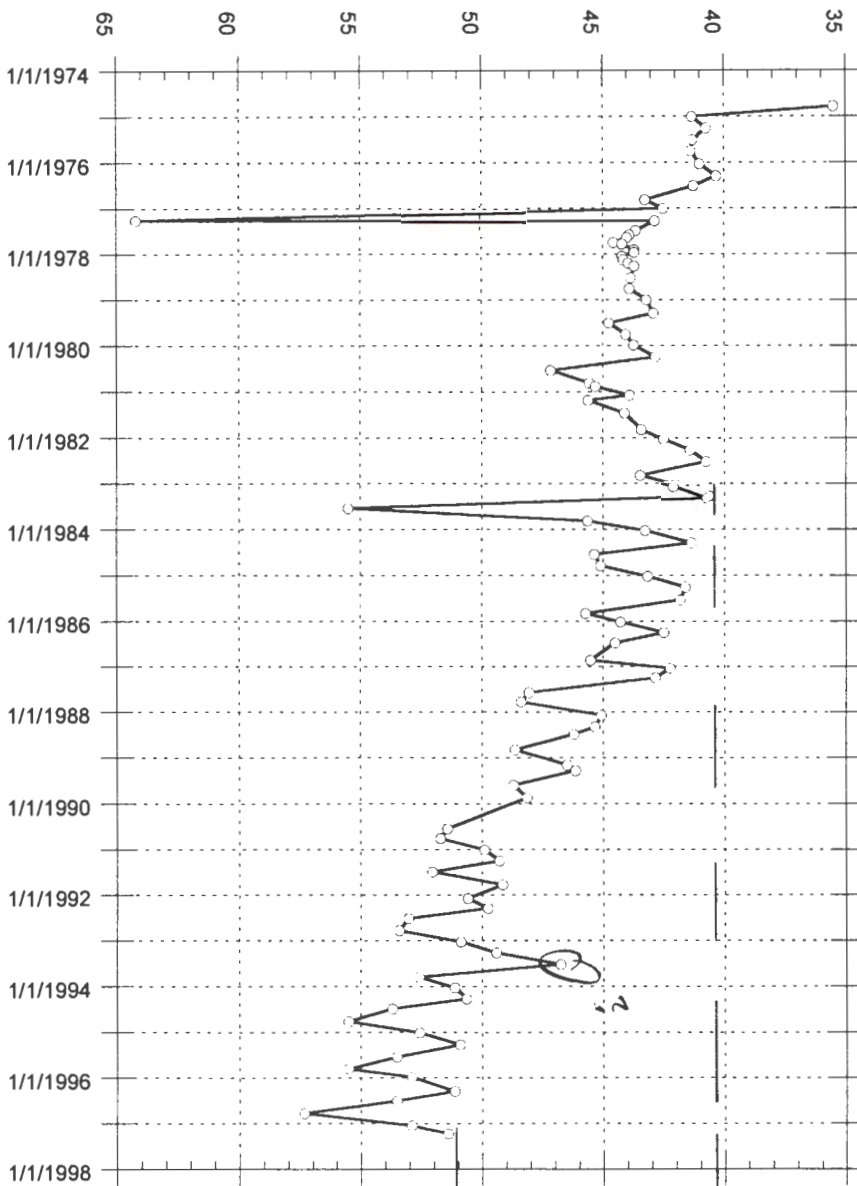

RCC WELL # 3  
South Well  
T36S/R6W-27

0135 WELL # 256

40.5  
10.50'  
51.40  
 $\frac{10.9}{14} = 0.77 \text{ ft/yr}$

Water Level  
(feet below land surface)

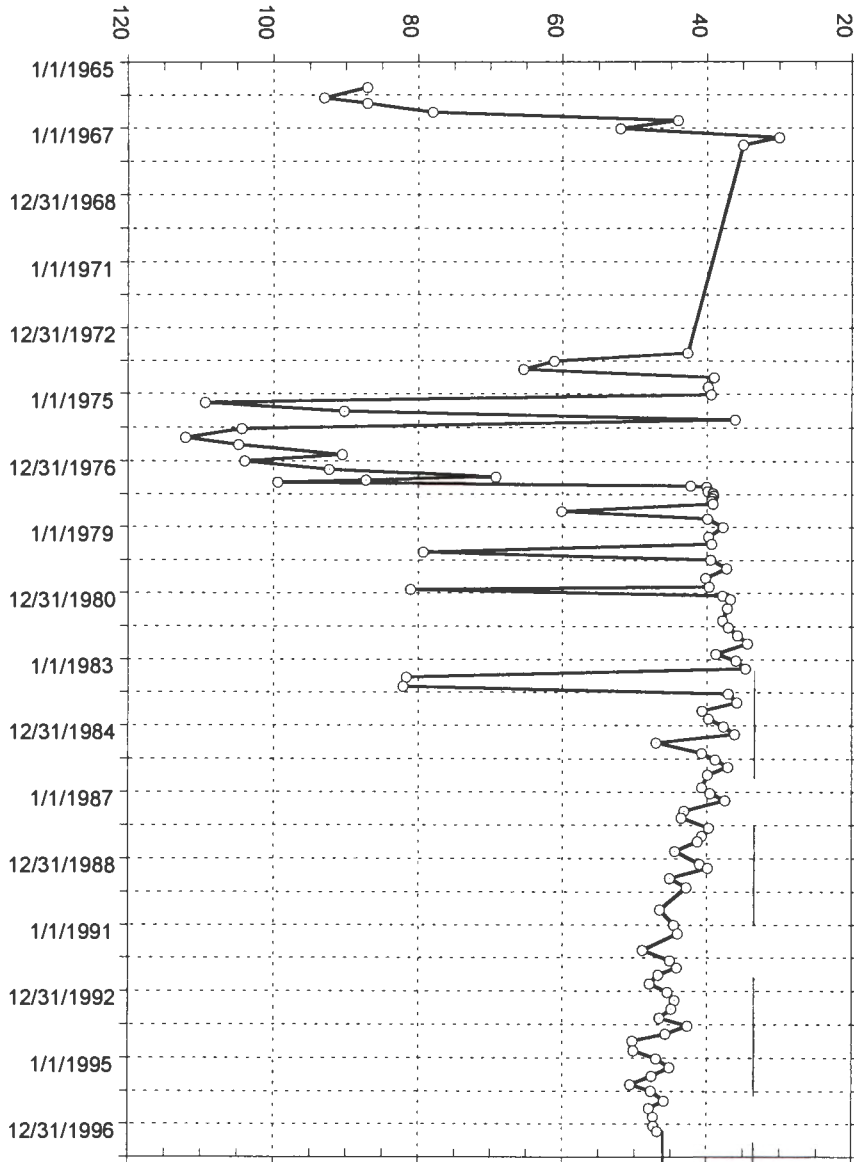

RCC #1 (Middle Well)  
T36S/R6W-27acd1  
Jose 4322

$$\frac{12.8}{14} = .91 \text{ ft/yr}$$

34  
12.8  
46.8

Water Level  
(feet below land surface)

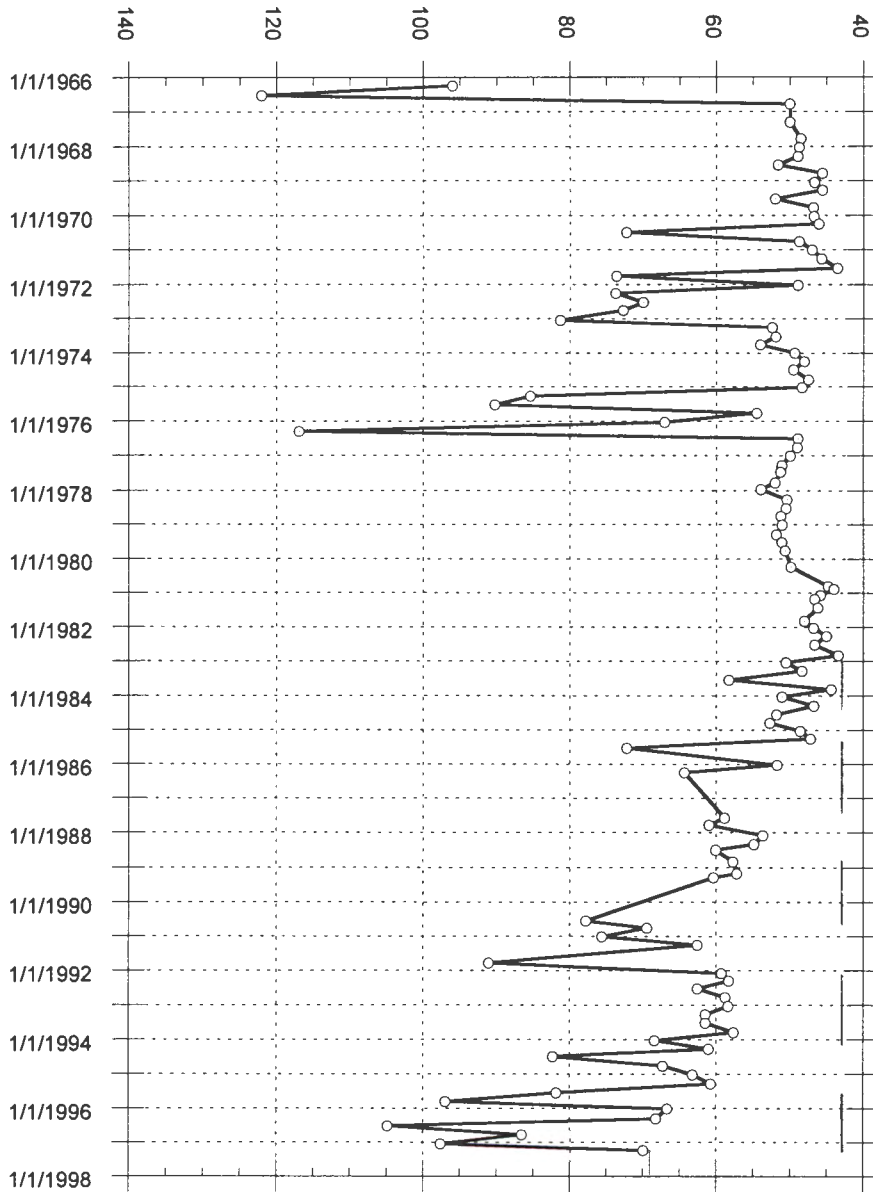

ROGUE COMMUNITY COLLEGE  
WELL # 2 (north well)  
T36S/R6W-27Taca

$$\frac{27.5}{14} = 1.96 \text{ ft/yr}$$

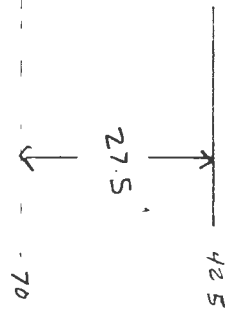

# Wells in the vicinity of application G 14512

- Application well(s) in this 1/4-1/4 section
- Well(s) identified in this section from OWRD's well log database within 1 mi. radius of application well(s)
- Well(s) identified in this 1/4-1/4 section from OWRD's well log database within 1 mi. radius of application well(s)
- ✕ Permitted well(s) in this 1/4-1/4 section within 1 mi. radius of application well(s)
- Conditioned, permitted well(s) in this 1/4-1/4 section within 5 mi. radius of application well(s)
- ▲ OWRD Observation well and well-id within 5 mi. radius of application well(s)
- Critical GW Area
- - - Regulated GW Area

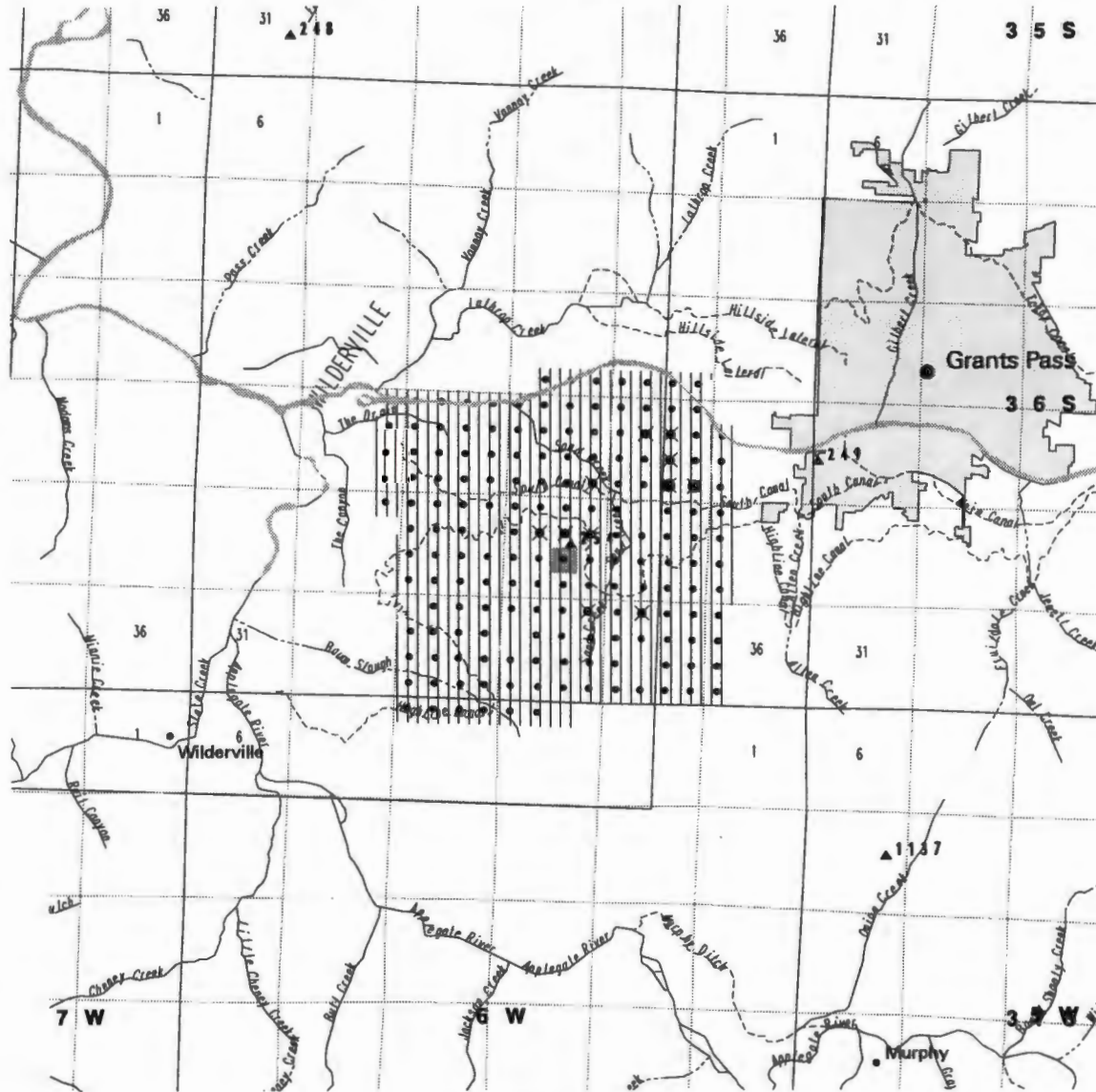

WELLS WITHIN 1 MILE OF G 14512  
 DO 2038  
 IM 2  
 IR 4  
 MU 24

PERMITTED WELLS WITHIN 1 MILE OF APPLICATION G 14512

\$RECNO	APPLICATION	PERMIT	LOC-QQ	USE	RATE	DIV-UNITS
1	G 11443	G 10788	36.00S 6.00W23SE	CM	0.2500	C
1	G 11443	G 10788	36.00S 6.00W23SE	DO	0.3100	C
2	G 11443	G 10788	36.00S 6.00W23SW	CM	0.2500	C
2	G 11443	G 10788	36.00S 6.00W23SW	DO	0.3100	C
3	G 11443	G 10788	36.00S 6.00W23NW	CM	0.2500	C
3	G 11443	G 10788	36.00S 6.00W23NW	DO	0.3100	C
4	G 4370	G 4122	36.00S 6.00W22SE	IR	0.0300	C
5	G 12671	G 11770	36.00S 6.00W23SW	GD	105.0000	G
6	G 12671	G 11770	36.00S 6.00W23SE	GD	105.0000	G
7	G 8022	G 7425	36.00S 6.00W27SE	IR	0.0700	C
8	G 3164	G 2977	36.00S 6.00W27SW	DO	50.0000	G
9	G 14020	G 12754	36.00S 6.00W27SE	GD	0.0700	C
10	G 577	G 524	36.00S 6.00W34NE	IR	0.0600	C
11	G 772	G 702	36.00S 6.00W35NE	IR	0.0200	C

\*\*\*\*\*

CONDITIONED WELLS WITHIN 5 MILES OF APPLICATION G 14512

\$RECNO	APPLICATION	PERMIT	LOC-QQ	CONDITION-CODE
1	G 12671	G 11770	36.00S 6.00W23SW	4HG
1	G 12671	G 11770	36.00S 6.00W23SW	4HR
1	G 12671	G 11770	36.00S 6.00W23SW	4IG
1	G 12671	G 11770	36.00S 6.00W23SW	4IR
2	G 12671	G 11770	36.00S 6.00W23SE	4HG
2	G 12671	G 11770	36.00S 6.00W23SE	4HR
2	G 12671	G 11770	36.00S 6.00W23SE	4IG
2	G 12671	G 11770	36.00S 6.00W23SE	4IR

\*\*\*\*\*

APPLICATION G 14512 FALLS WITHIN THESE QUAD(S)

WILDERVILLE

\*\*\*\*\*

STATE OF OREGON  
 COUNTY OF JOSEPHINE  
 CERTIFICATE OF WATER RIGHT

THIS CERTIFICATE ISSUED TO

ROGUE COMMUNITY COLLEGE  
 3345 REDWOOD HWY  
 GRANTS PASS OR 97527-9298

confirms the right to use the waters of WELL 1 (JOSE 4437), WELL 2 (JOSE 4438), AND WELL 3 (JOSE 4436), in the SAND CREEK BASIN for DOMESTIC, FIRE PROTECTION, AND IRRIGATION of 1.2 ACRES.

This right was perfected under Permit G-13864. The date of priority is APRIL 30, 1997. The amount of water to which this right is entitled is limited to an amount actually used beneficially, and shall not exceed 0.054 cubic foot per second (cfs), being 0.0536 cfs for domestic, 0.0004 cfs for fire protection, and 0.014 cfs for irrigation, or its equivalent in case of rotation, measured at the wells.

The period of allowed use for domestic and fire protection is year round, and for irrigation use is May 1 through October 31 of each year.

The wells are located as follows:

Twp	Rng	Mer	Sec	Q-Q	Measured Distances
36 S	6 W	WM	27	SW NE	WELL 1 - 186 FEET NORTH AND 411 FEET WEST FROM SE CORNER, SWNE, SECTION 27
36 S	6 W	WM	27	SW NE	WELL 2 - 260 FEET SOUTH AND 360 FEET WEST FROM NE CORNER, SWNE, SECTION 27
36 S	6 W	WM	27	NW SE	WELL 3 - 2 FEET SOUTH AND 820 FEET EAST FROM C1/4 CORNER, SECTION 27

The amount of water used for irrigation, together with the amount secured under any other right existing for the same lands, is limited to a diversion of ONE-EIGHTIETH of one cubic foot per second, or its equivalent for each acre irrigated, and shall be further limited to a diversion of not to exceed 2.5 acre-feet per acre for each acre irrigated during the irrigation season of each year

A description of the place of use is as follows:

IRRIGATION, DOMESTIC, AND FIRE PROTECTION					
Twp	Rng	Mer	Sec	Q-Q	Acres
36 S	6 W	WM	27	NW SE	1.2

**NOTICE OF RIGHT TO RECONSIDERATION OR JUDICIAL REVIEW**

This is an order in other than a contested case. This order is subject to judicial review under ORS 183.482. Any petition for judicial review must be filed within the 60-day time period specified by ORS 183.482. Pursuant to ORS 183.482, ORS 536.075 and OAR 137-003-0675, you may either petition for judicial review and petition the Director for reconsideration of this order. A petition for reconsideration may be granted or denied by the Director, and if no action is taken within 60 days following the date the petition was filed, the petition shall be deemed denied.

Measurement, recording and reporting conditions:

- A. The Director may require the water user to install a meter or other suitable measuring device as approved by the Director. If the Director notifies the water user to install a meter or other measuring device, the water user shall install such device within the period stated in the notice. Such installation period shall not be less than 90 days unless special circumstances warrant a shorter installation period. Once installed, the water user shall maintain the meter or measuring device in good working order and shall allow the watermaster access to the meter or measuring device. The Director may provide an opportunity for the water user to submit alternative measuring procedures for review and approval.
- B. The Director may require the water user to keep and maintain a record of the amount (volume) of water used and may require the water user to report water use on a periodic schedule as established by the Director. In addition, the Director may require the water user to report general water use information, the periods of water use and the place and nature of use of water under the right. The Director may provide an opportunity for the water user to submit alternative reporting procedures for review and approval.

If substantial interference with a senior water right occurs due to withdrawal of water from any well listed on this right, then use of water from the well(s) shall be discontinued or reduced and/or the schedule of withdrawal shall be regulated until or unless the Department approves or implements an alternative administrative action to mitigate the interference. The Department encourages junior and senior appropriators to jointly develop plans to mitigate interference.

Use of water under authority of this right may be regulated if analysis of data available after the right is issued discloses that the appropriation will measurably reduce the surface water flows necessary to maintain the free-flowing character of a scenic waterway in quantities necessary for recreation, fish and wildlife in effect as of the priority date of the right or as those quantities may be subsequently reduced.

The water user shall monitor and report the impact of water use under this certificate according to the monitoring plan approved by the Department prior to the issuance of this certificate or any subsequent plan that may be approved by the Department after the issuance of this certificate.

The initial water level in Well 3 (Jose 4436) to which subsequent water levels will be referenced is 53.65 feet below land surface (April 2001).

The initial water level in Well 1 (Jose 4437) to which subsequent water levels will be referenced is 51.03 feet below land surface (March 10, 2010).

The initial water level in Well 2 (Jose 4438) to which subsequent water levels will be referenced is 88.71 feet below land surface (March 10, 2010).

If any well or replacement well(s) displays a total static water-level decline of 25 or more feet over any period of years, as compared to the reference level, then the water user shall discontinue use of, or reduce the rate or volume of withdrawal from, the well(s). Such action shall be taken until the water level recovers to above the 25-foot decline level or until the Department determines, based on the water user or the Department's data and analysis, that no action is necessary because the aquifer in question can sustain the observed declines without adversely impacting the resource or senior water rights. The water user shall in no instance allow excessive decline, as defined by Commission rules, to occur within the aquifer as a result of use under this certificate.

The quantity of water diverted at the additional points of appropriation, together with that diverted at the old point of appropriation, shall not exceed the quantity of water available from the original point of appropriation.

The wells shall be maintained in accordance with the General Standards for the Construction and Maintenance of Water Wells in Oregon. The works shall be equipped with a usable access port, and may also include an air line and pressure gauge to determine the water level elevation in the well at all times.

The Director may require water level or pump test results every ten years.

Failure to comply with any of the provisions of this right may result in action including, but not limited to, restrictions on the use, civil penalties, or cancellation of the right.

This right is for the beneficial use of water without waste. The water user is advised that new regulations may require the use of best practical technologies or conservation practices to achieve this end.

By law, the land use associated with this water use must be in compliance with statewide land-use goals and any local acknowledged land-use plan.

Water shall be acquired from the same aquifer (water source) as the original point of appropriation.

This certificate is issued to confirm additional points of appropriation and a change in character of use and approved by an order of the Water Resources Director entered May 10, 2010, at Special Order Volume 80, Page 917, approving Transfer Application 10379, and supercedes Certificate 83246, State record of Water Right Certificates.

The right to the use of the water for the above purpose is restricted to beneficial use on the lands or place of use described.

The use confirmed herein may be made only at times when sufficient water is available to satisfy all prior rights, including rights for maintaining instream flows.

JUN 07 2013

Issued \_\_\_\_\_

  
Dwight W. French  
Water Right Services Administrator, for  
Phillip C. Ward, Director

This is a final order in other than a contested case. This order is subject to judicial review under ORS 183.484. Any petition for judicial review must be filed within the 60 day time period specified by ORS 183.484(2). Pursuant to ORS 536.075 and OAR 137-004-0080 you may either petition for judicial review or petition the Director for reconsideration of this order. A petition for reconsideration may be granted or denied by the Director, and if no action is taken within 60 days following the date the petition was filed, the petition shall be deemed denied.

In addition, under ORS 537.260 any person with an application, permit or water right certificate subsequent in priority may jointly or severally contest the issuance of the certificate at any time before it has issued, and after the time has expired for the completion of the appropriation under the permit, or within three months after issuance of the certificate.

STATE OF OREGON

COUNTY OF

CERTIFICATE OF WATER RIGHT

THIS CERTIFICATE ISSUED TO

ROGUE COMMUNITY COLLEGE  
3345 REDWOOD HIGHWAY  
GRANTS PASS, OREGON 97527

This Certificate confirms the right to use the waters perfected under the terms of the Permit. The amount of water to which this right is entitled is limited to an amount actually beneficially used and shall not exceed the amount described, or its equivalent in case of rotation, measured at the point of diversion from the source. The specific limits and conditions of this right are listed below.

APPLICATION FILE NUMBER: G-14512

PERMIT NUMBER: G-13864

SOURCE OF WATER: WELL #3 (WISEMAN WELL) IN THE SAND CREEK BASIN

PURPOSE OR USE: IRRIGATION OF 1.2 ACRES AND DOMESTIC USE IN A SCHOOL

MAXIMUM RATE ALLOWED: A CUMULATIVE TOTAL OF NOT MORE THAN 0.054 CUBIC FOOT PER SECOND (CFS) AT ANY ONE TIME, BEING 0.014 CFS FOR IRRIGATION AND 0.054 CFS FOR DOMESTIC USE.

PERIOD OF USE: DOMESTIC USE: YEAR ROUND  
IRRIGATION: MAY 1 THROUGH OCTOBER 31

DATE OF PRIORITY: APRIL 30, 1997



interference. The Department encourages junior and senior appropriators to jointly develop plans to mitigate interferences.

Use of water under authority of this certificate may be regulated if analysis of data discloses that the appropriation will measurably reduce the surface water flows necessary to maintain the free-flowing character of a scenic waterway in quantities necessary for recreation, fish and wildlife in effect as of the priority date of the right or as those quantities may be subsequently reduced.

The water user shall monitor and report the impact of water use under this certificate according to the monitoring plan approved by the Department prior to the issuance of this certificate or any subsequent plan that may be approved by the Department after the issuance of this certificate.

The initial water level in the well to which subsequent water levels will be referenced is 53.65 feet below land surface (April 2001).

If a well or replacement well(s), displays a total static water-level decline of 25 or more feet over any period of years, as compared to the reference level, then the water user shall discontinue use of, or reduce the rate or volume of withdrawal from, the well(s). Such action shall be taken until the water level recovers to above the 25-foot decline level or until the Department determines, based on the water user's and/or the Department's data and analysis, that no action is necessary because the aquifer in question can sustain the observed declines without adversely impacting the resource or senior water rights. The water user shall in no instance allow excessive decline, as defined in Commission rules, to occur within the aquifer as a result of use under this certificate.

#### **STANDARD CONDITIONS**

The well shall be maintained in accordance with the General Standards for the Construction and Maintenance of Water Wells in Oregon. The works shall be equipped with a usable access port and may also include an air line and pressure gauge adequate to determine water level elevation in the well at all times.

The Director may require pump test results every ten years.

Recorded in State Record of Water Right Certificates Number **83246**.

G-14512.GC

Failure to comply with any of the provisions of this right may result in action including, but not limited to, restrictions on the use, civil penalties, or cancellation of the right.

The right to the use of the water for the above purpose is restricted to beneficial use without waste. The water user is advised that new regulations may require the use of best practical technologies or conservation practices to achieve this end.

By law, the land use associated with this water use must be in compliance with statewide land-use goals and any local acknowledged land-use plan.

The use confirmed herein may be made only at times when sufficient water is available to satisfy all prior rights, including rights for maintaining instream flows.

Issued MAR 09 2007.

  
Phillip C. Ward, Director  
Water Resources Department

NOTE: Pursuant to ORS 537.330, in any transaction for the conveyance of real estate that includes any portion of the lands described in this permit, the seller of the real estate shall, upon accepting an offer to purchase that real estate, also inform the purchaser in writing whether any permit, transfer approval order, or certificate evidencing the water right is available and that the seller will deliver any permit, transfer approval order or certificate to the purchaser at closing, if the permit, transfer approval order or certificate is available.

Recorded in State Record of Water Right Certificates Number **83246**.

G-14512.GC



# Oregon

Theodore R. Kulongoski, Governor

**Water Resources Department**  
North Mall Office Building  
725 Summer Street NE, Suite A  
Salem, OR 97301-1271  
503-986-0900  
FAX 503-986-0904

**Date Mailed: March 09, 2007**

## NOTICE OF CERTIFICATE ISSUANCE

The attached certificate confirms the water right established under the terms of a permit issued by this department. The water right is now appurtenant to the specific place where the use was established as described by the certificate. The water right is limited to a specific amount of water, but not more than can be beneficially used for the purposes stated within the certificate.

This is a final order in other than a contested case. This order is subject to judicial review under ORS 183.484. Any petition for judicial review must be filed within **60 days of the mailing date stated above** as specified by ORS 183.484(2).

This statement of judicial review rights is required under ORS 536.075; it does not alter or add to existing review rights or create review rights that are not otherwise provided by law.

Under ORS 537.260 and 537.270, a water right certificate may be contested before the Water Resources Department within three (3) months of the date it is issued. If a certificate is contested, the qualifying contestant shall be offered an administrative hearing.

Oregon law does not allow the Director to reissue a certificate because of a change in the ownership of the appurtenant place of use. The water must be controlled and not wasted. To change the location of the point of diversion, the character of use, or the location of use requires the advance approval of the Water Resources Director.

If any portion of this water right is not used for five or more consecutive years, that portion of the right may be subject to forfeiture according to ORS 540.610. Land enrolled in a Federal Reserve Program is not subject to forfeiture during the period of enrollment. Other exceptions to forfeiture are explained in ORS 540.610.

If you have any questions please contact Gerry Clark at 503-986-0811.

# Mailing List for Certificate

Application G-14512

PermitG-13864

Certificate 83246

Permit/Certificate Holder: (include copy of map)

Rogue Community College ✓  
David Jordan  
3345 Redwood Highway  
Grants Pass, OR 97527

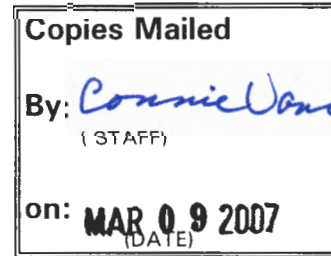

Copies of Final Certificate to be sent to:

1. Watermaster # 14, Kathy Smith : (include copy of map) ✓
2. Data Center (include copy of map) ✓
3. Water Availability ✓
4. *Vault* ✓ *S. File*

Other persons to receive copies: (include map)

Gordon Lyford, CWRE ✓  
P.O. Box 118  
O'Brien, OR 97534-0118

Lynda Warren  
Rogue Community College ✓  
3345 Redwood Highway ✓  
Grants Pass, OR 97527

This is a final order in other than a contested case. This order is subject to judicial review under ORS 183.484. Any petition for judicial review must be filed within the 60 day time period specified by ORS 183.484(2). Pursuant to ORS 536.075 and OAR 137-004-0080 you may either petition for judicial review or petition the Director for reconsideration of this order. A petition for reconsideration may be granted or denied by the Director, and if no action is taken within 60 days following the date the petition was filed, the petition shall be deemed denied.

In addition, under ORS 537.260 any person with an application, permit or water right certificate subsequent in priority may jointly or severally contest the issuance of the certificate at any time before it has issued, and after the time has expired for the completion of the appropriation under the permit, or within three months after issuance of the certificate.

STATE OF OREGON

COUNTY OF JOSEPHINE

CERTIFICATE OF WATER RIGHT

THIS CERTIFICATE ISSUED TO

ROGUE COMMUNITY COLLEGE  
3345 REDWOOD HIGHWAY  
GRANTS PASS, OREGON 97527

This Certificate confirms the right to use the waters perfected under the terms of the Permit. The amount of water to which this right is entitled is limited to an amount actually beneficially used and shall not exceed the amount described, or its equivalent in case of rotation, measured at the point of diversion from the source. The specific limits and conditions of this right are listed below.

APPLICATION FILE NUMBER: G-14512

PERMIT NUMBER: G-13864

SOURCE OF WATER: WELL #3 (WISEMAN WELL) IN THE SAND CREEK BASIN

PURPOSE OR USE: IRRIGATION OF 1.2 ACRES AND DOMESTIC USE IN A SCHOOL

MAXIMUM RATE ALLOWED: A CUMULATIVE TOTAL OF NOT MORE THAN 0.054 CUBIC FOOT PER SECOND (CFS) AT ANY ONE TIME, BEING 0.014 CFS FOR IRRIGATION AND 0.054 CFS FOR DOMESTIC USE.

PERIOD OF USE: DOMESTIC USE: YEAR ROUND  
IRRIGATION: MAY 1 THROUGH OCTOBER 31

DATE OF PRIORITY: APRIL 30, 1997

THE WELL IS LOCATED AS FOLLOWS: NW  $\frac{1}{4}$  SE  $\frac{1}{4}$  , SECTION 27, T36S, R6W, W.M.; 2 FEET SOUTH AND 820 FEET EAST FROM THE CENTER  $\frac{1}{4}$  , SECTION 27

The amount of water used for irrigation under this right, together with the amount secured under any other right existing for the same lands, is limited to a diversion of ONE-EIGHTIETH of one cubic foot per second (or its equivalent) and 2.5 acre-feet for each acre irrigated during the irrigation season of each year

THE PLACE OF USE IS LOCATED AS FOLLOWS:

NW  $\frac{1}{4}$  SE  $\frac{1}{4}$  1.2 ACRES  
DOMESTIC USE  
SECTION 27  
TOWNSHIP 36 SOUTH, RANGE 6 WEST, W.M.

Measurement, recording and reporting conditions:

A. The Director may require the water user to install a meter or other suitable measuring device as approved by the Director. If the Director notifies the water user to install a meter or other measuring device, the water user shall install such device within the period stated in the notice. Such installation period shall not be less than 90 days unless special circumstances warrant a shorter installation period. Once installed, the water user shall maintain the meter or measuring device in good working order and shall allow the watermaster access to the meter or measuring device. The Director may provide an opportunity for the water user to submit alternative measuring procedures for review and approval.

B. The Director may require the water user to keep and maintain a record of the amount (volume) of water used and may require the water user to report water use on a periodic schedule as established by the Director. In addition, the Director may require the water user to report general water use information, the periods of water use and the place and nature of use of water under the right. The Director may provide an opportunity for the water user to submit alternative reporting procedures for review and approval.

If substantial interference with a senior water right occurs due to withdrawal of water from the well listed on this right, then use of water from the well shall be discontinued or reduced and/or the schedule of withdrawal shall be regulated until or unless the Department approves or implements an alternative administrative action to mitigate the interference. The Department encourages junior and senior appropriators to jointly develop plans to mitigate interferences.

Use of water under authority of this right may be regulated if analysis of data discloses that the appropriation will measurably reduce the surface water flows necessary to maintain the free-flowing character of a scenic waterway in quantities necessary for recreation, fish and wildlife in effect as of the priority date of the right or as those quantities may be subsequently reduced.

The water user shall monitor and report the impact of water use under this certificate according to the monitoring plan approved by the Department.

The initial water level in the well to which subsequent water levels will be referenced is 53.65 feet below land surface as measured in April 2001.

If the well listed on this right or replacement well(s), displays a total static water-level decline of 25 or more feet over any period of years, as compared to the reference level, then the water user shall discontinue use of, or reduce the rate or volume of withdrawal from, the well(s). Such action shall be taken until the water level recovers to above the 25-foot decline level or until the Department determines, based on the water user's and/or the Department's data and analysis, that no action is necessary because the aquifer in question can sustain the observed declines without adversely impacting the resource or senior water rights. The water user shall in no instance allow excessive decline, as defined in Commission rules, to occur within the aquifer as a result of use under this certificate.

#### **STANDARD CONDITIONS**

The well shall be maintained in accordance with the General Standards for the Construction and Maintenance of Water Wells in Oregon. The works shall be equipped with a usable access port and may also include an air line and pressure gauge adequate to determine water level elevation in the well at all times.

The Director may require pump test results every ten years.

Failure to comply with any of the provisions of this right may result in action including, but not limited to, restrictions on the use, civil penalties, or cancellation of the right.

**PROPOSED**

The right to the use of the water for the above purpose is restricted to beneficial use without waste. The water user is advised that new regulations may require the use of best practical technologies or conservation practices to achieve this end.

By law, the land use associated with this water use must be in compliance with statewide land-use goals and any local acknowledged land-use plan.

The use of water shall be limited when it interferes with any prior surface or ground water rights.

Issued \_\_\_\_\_.

**PROPOSED**

---

Phillip C. Ward, Director  
Water Resources Department

Recorded in State Record of Water Right Certificates Number.

G-14512.GC

# Mailing List for Proposed Certificate

Mailing Date: 12-29-2006

Application ✓ G-14512  
Permit G-13864

## Certificate

Permit/Certificate Holder: (include copy of map)

pies Mailed
: <i>[Signature]</i>
(STAFF)
: 12-29-2006
(DATE)

✓ Rogue Community College  
David Jordan  
3345 Redwood Highway  
Grants Pass, OR 97527

## Copies of Final Certificate to be sent to:

1. Watermaster # 14, Kathy Smith : (include copy of map)
2. Data Center (include copy of map)
3. Water Availability

## Other persons to receive copies: (Include map)

✓ Gordon Lyford, CWRE  
P.O. Box 118  
O'Brien, OR 97534-0118

✓ Lynda Warren  
Rogue Community College  
3345 Redwood Highway  
Grants Pass, OR 97527



# Oregon

Theodore R. Kulongoski, Governor

## Water Resources Department

North Mall Office Building  
725 Summer Street NE, Suite A  
Salem, OR 97301-1271  
503-986-0900  
FAX 503-986-0904

**DATE MAILED: December 29, 2006**

### NOTICE

Reference: Permit G-13864, Application G-14512

Enclosed is a proposed certificate of water right and a map which illustrates the location of the right. The map and proposed certificate represent the extent water was used within the terms of the permit based upon a survey and inspection.

If you do not agree with the proposed certificate or the map, Oregon Administrative Rule 690-330-010 (2) allows the permittee or landowner 60 days from the mailing date of this notice to request the Department to reconsider the contents of the proposed certificate.

If you agree with the proposed certificates and map and wish to have the certificate issued before the 60 day period described above expires, please notify the Department by letter, fax or e-mail. If you do not contact the Department, sometime after the 60 day period has expired, the recorded certificate of water right will be mailed to the permit holder.

If you have any questions please contact Gerry Clark at 503-986-0811.

Sincerely,

Dwight French  
Administrator  
Water Rights Division

## Gerry Clark

---

**From:** Gerry Clark [Gerald.E.CLARK@wrd.state.or.us]  
**Sent:** Wednesday, December 13, 2006 8:38 AM  
**To:** 'Norm Daft'  
**Subject:** RE: R/A Certificate for RCC permit 13864

Norm,

Thanks for the updated proposed certificate and COBU worksheet.

I checked my sent items and it does not appear that a "notice" was sent from my machine.

Gerry

---

Gerry Clark  
Water Rights Specialist/Certificates  
725 Summer St. NE, Ste. A  
Salem, OR 97303

Phone: 503-986-0811  
Fax: 503-986-0901

<http://www.wrd.state.or.us/>

-----Original Message-----

From: Norm Daft [mailto:normthewaterguy@charter.net]  
Sent: Wednesday, December 13, 2006 8:32 AM  
To: Gerry Clark  
Subject: R/A Certificate for RCC permit 13864

Gerry,

I'm hoping you get this E-Mail.

I've attached a corrected COBU worksheet and proposed certificate to reflect 0.014 cfs for irrigation. I also revised the paragraph on the certificate dealing with beneficial use without waste to reflect the permit language. I wanted to correct my records so thought I would send them on to you in this test E-mail.

Please let me know when a decision is made on the monitoring plan language.

For some reason I didn't get a notice that you read my E-mail yesterday or the Nov. 8 one.

Thanks for your encouragement.

Norm

This is a final order in other than a contested case. This order is subject to judicial review under ORS 183.484. Any petition for judicial review must be filed within the 60 day time period specified by ORS 183.484(2). Pursuant to ORS 536.075 and OAR 137-004-0080 you may either petition for judicial review or petition the Director for reconsideration of this order. A petition for reconsideration may be granted or denied by the Director, and if no action is taken within 60 days following the date the petition was filed, the petition shall be deemed denied.

In addition, under ORS 537.260 any person with an application, permit or water right certificate subsequent in priority may jointly or severally contest the issuance of the certificate at any time before it has issued, and after the time has expired for the completion of the appropriation under the permit, or within three months after issuance of the certificate.

**PROPOSED**

STATE OF OREGON

**PROPOSED**

COUNTY OF

CERTIFICATE OF WATER RIGHT

THIS CERTIFICATE ISSUED TO

ROGUE COMMUNITY COLLEGE  
3345 REDWOOD HIGHWAY  
GRANTS PASS, OREGON 97527

This Certificate confirms the right to use the waters perfected under the terms of the Permit. The amount of water to which this right is entitled is limited to an amount actually beneficially used and shall not exceed the amount described, or its equivalent in case of rotation, measured at the point of diversion from the source. The specific limits and conditions of this right are listed below.

APPLICATION FILE NUMBER: G-14512

PERMIT NUMBER: G-13864

SOURCE OF WATER: WELL #3 (WISEMAN WELL) IN THE SAND CREEK BASIN

PURPOSE OR USE: IRRIGATION OF 1.2 ACRES AND DOMESTIC USE IN A SCHOOL

MAXIMUM RATE ALLOWED: A CUMULATIVE TOTAL OF NOT MORE THAN 0.054 CUBIC FOOT PER SECOND (CFS) AT ANY ONE TIME, BEING 0.014 CFS FOR IRRIGATION AND 0.054 CFS FOR DOMESTIC USE.

PERIOD OF USE: DOMESTIC USE: YEAR ROUND  
IRRIGATION: MAY 1 THROUGH OCTOBER 31

DATE OF PRIORITY: APRIL 30, 1997

App Number G-14512

Certificate Number **PROPOSED**

THE WELL IS LOCATED AS FOLLOWS: NW ¼ SE ¼ , SECTION 27, T36S, R6W, W.M.; 2 FEET SOUTH AND 820 FEET EAST FROM THE CENTER ¼ , SECTION 27

The amount of water used for irrigation under this right, together with the amount secured under any other right existing for the same lands, is limited to a diversion of ONE-EIGHTIETH of one cubic foot per second (or its equivalent) and 2.5 acre-feet for each acre irrigated during the irrigation season of each year

THE PLACE OF USE IS LOCATED AS FOLLOWS:

NW ¼ SE ¼            1.2 ACRES  
   DOMESTIC USE  
   SECTION 27  
TOWNSHIP 36 SOUTH, RANGE 6 WEST, W.M.

Measurement, recording and reporting conditions:

- A. The Director may require the water user to install a meter or other suitable measuring device as approved by the Director. If the Director notifies the water user to install a meter or other measuring device, the water user shall install such device within the period stated in the notice. Such installation period shall not be less than 90 days unless special circumstances warrant a shorter installation period. Once installed, the water user shall maintain the meter or measuring device in good working order and shall allow the watermaster access to the meter or measuring device. The Director may provide an opportunity for the water user to submit alternative measuring procedures for review and approval.
- B. The Director may require the water user to keep and maintain a record of the amount (volume) of water used and may require the water user to report water use on a periodic schedule as established by the Director. In addition, the Director may require the water user to report general water use information, the periods of water use and the place and nature of use of water under the right. The Director may provide an opportunity for the water user to submit alternative reporting procedures for review and approval.

If substantial interference with a senior water right occurs due to Withdrawal of water from the well listed on this permit, then use of water from the well shall be discontinued or reduced and/or the schedule of withdrawal shall be regulated until or unless the Department approves or implements an alternative administrative action to mitigate the

interference. The Department encourages junior and senior appropriators to jointly develop plans to mitigate interferences.

Use of water under authority of this certificate may be regulated if analysis of data discloses that the appropriation will measurably reduce the surface water flows necessary to maintain the free-flowing character of a scenic waterway in quantities necessary for recreation, fish and wildlife in effect as of the priority date of the right or as those quantities may be subsequently reduced.

The water user shall monitor and report the impact of water use under this certificate according to the monitoring plan approved by the Department prior to the issuance of this certificate or any subsequent plan that may be approved by the Department after the issuance of this certificate.

The initial water level in the well to which subsequent water levels will be referenced is 53.65 feet below land surface (April 2001).

If a well or replacement well(s), displays a total static water-level decline of 25 or more feet over any period of years, as compared to the reference level, then the water user shall discontinue use of, or reduce the rate or volume of withdrawal from, the well(s). Such action shall be taken until the water level recovers to above the 25-foot decline level or until the Department determines, based on the water user's and/or the Department's data and analysis, that no action is necessary because the aquifer in question can sustain the observed declines without adversely impacting the resource or senior water rights. The water user shall in no instance allow excessive decline, as defined in Commission rules, to occur within the aquifer as a result of use under this certificate.

#### **STANDARD CONDITIONS**

The well shall be maintained in accordance with the General Standards for the Construction and Maintenance of Water Wells in Oregon. The works shall be equipped with a usable access port and may also include an air line and pressure gauge adequate to determine water level elevation in the well at all times.

The Director may require pump test results every ten years.

Failure to comply with any of the provisions of this right may result in action including, but not limited to, restrictions on the use, civil penalties, or cancellation of the right.

The right to the use of the water for the above purpose is restricted to beneficial use without waste. The water user is advised that new regulations may require the use of best practical technologies or conservation practices to achieve this end.

By law, the land use associated with this water use must be in compliance with statewide land-use goals and any local acknowledged land-use plan.

The use confirmed herein may be made only at times when sufficient water is available to satisfy all prior rights, including rights for maintaining instream flows.

Issued

**PROPOSED**

---

Phillip C. Ward, Director  
Water Resources Department

NOTE: Pursuant to ORS 537.330, in any transaction for the conveyance of real estate that includes any portion of the lands described in this permit, the seller of the real estate shall, upon accepting an offer to purchase that real estate, also inform the purchaser in writing whether any permit, transfer approval order, or certificate evidencing the water right is available and that the seller will deliver any permit, transfer approval order or certificate to the purchaser at closing, if the permit, transfer approval order or certificate is available.

# Mailing List for Proposed Certificate

Mailing Date:

Application G-14512  
PermitG-13864

## Certificate

Permit/Certificate Holder: (include copy of map)

Rogue Community College  
David Jordan  
3345 Redwood Highway  
Grants Pass, OR 97527

<b>Copies Mailed</b>
<b>By:</b> ( STAFF)
<b>on:</b> (DATE)

## Copies of Final Certificate to be sent to:

1. Watermaster # 14, Kathy Smith : (include copy of map)
2. Data Center (include copy of map)
3. Water Availability

## Other persons to receive copies: (Include map)

Gordon Lyford, CWRE  
P.O. Box 118  
O'Brien, OR 97534-0118

Lynda Warren  
Rogue Community College  
3345 Redwood Highway  
Grants Pass, OR 97527

Recorded in State Record of Water Right Certificates Number **PROPOSED.**

App Number

# COBU Beneficial Use Determination Form

- 1) Has the Claim of Beneficial Use report been reviewed? YES
- 2) Has the Claim of Beneficial Use map been reviewed? YES
- 3) Has a conflict check been completed? YES  
If apparent conflicts are identified, describe here. NONE
- 4) Was the use developed within the time lines described in the permit or transfer final order? YES
- 5) Were the permit conditions met? YES

If the answer to all the questions above is “yes”, complete the worksheet below for each point of diversion or point of appropriation listed in the permit or transfer final order.

Point of Diversion or Appropriation name or number: WELL #3, (WISEMAN WELL)

	PERMIT/TRANSFER FINAL ORDER	REPORT/MAP
<b>SOURCE</b>	A Well, in the Sand Creek Basin	Well #3 (Wiseman Well), in the Sand Creek Basin
<b>POD LOCATION</b>	NW/SE Sec. 27, T36S R6W WM 2 ft. S. & 820' E from the Center Section 27	Same as permit
<b>USE(S)</b>	Domestic use in a school Irrigation of 1.2 acres	Domestic use in a school Irrigation of 1.2 acres
<b>WATER Q (permit)</b>	0.056 cfs being 0.015 cfs irrigation and 0.056 cfs for domestic	
<b>WATER Q (system)</b>		0.067 cfs calculation for pump 0.054 cfs measurement w/meter
<b>WATER Q (use)</b>		0.054 cfs Total / .014 IR and .054 Domestic
<b>POU LOCATION</b>	NW/SE Section 27	Same as permit
<b>POU LOCATION</b>		
<b>POU LOCATION</b>		

	DETERMINATION
<b>SOURCE</b>	Well #3 (Wiseman Well)
<b>POD LOCATION</b>	Same as permit
<b>USE(S)</b>	Same as permit
<b>WATER Q (USE 1)</b>	Domestic 0.054 cfs
<b>WATER Q (USE 2)</b>	Irrigation 0.014 cfs not to exceed 0.054 for all uses

<b>WATER Q (USE 3)</b>	
<b>POU LOCATION</b>	Same as permit, COBU and COBU MAP
<b>POU LOCATION</b>	
<b>POU LOCATION</b>	

Point of Diversion or Appropriation name or number:

	<b>PERMIT/TRANSFER FINAL ORDER</b>	<b>REPORT/MAP</b>
<b>SOURCE</b>		
<b>POD LOCATION</b>		
<b>USE(S)</b>		
<b>WATER Q (permit)</b>		
<b>WATER Q (system)</b>		
<b>WATER Q (use)</b>		
<b>POU LOCATION</b>		
<b>POU LOCATION</b>		
<b>POU LOCATION</b>		

	<b>DETERMINATION</b>
<b>SOURCE</b>	
<b>POD LOCATION</b>	
<b>USE(S)</b>	
<b>WATER Q (USE 1)</b>	
<b>WATER Q (USE 2)</b>	
<b>WATER Q (USE 3)</b>	
<b>POU LOCATION</b>	
<b>POU LOCATION</b>	
<b>POU LOCATION</b>	

Point of Diversion or Appropriation name or number:

	<b>PERMIT/TRANSFER FINAL ORDER</b>	<b>REPORT/MAP</b>
<b>SOURCE</b>		
<b>POD LOCATION</b>		
<b>USE(S)</b>		
<b>WATER Q (permit)</b>		
<b>WATER Q (system)</b>		
<b>WATER Q (use)</b>		
<b>POU LOCATION</b>		
<b>POU LOCATION</b>		
<b>POU LOCATION</b>		

	<b>DETERMINATION</b>
<b>SOURCE</b>	
<b>POD LOCATION</b>	
<b>USE(S)</b>	
<b>WATER Q (USE 1)</b>	
<b>WATER Q (USE 2)</b>	
<b>WATER Q (USE 3)</b>	
<b>POU LOCATION</b>	
<b>POU LOCATION</b>	
<b>POU LOCATION</b>	

Point of Diversion or Appropriation name or number:

	<b>PERMIT/TRANSFER FINAL ORDER</b>	<b>REPORT/MAP</b>
<b>SOURCE</b>		
<b>POD LOCATION</b>		
<b>USE(S)</b>		
<b>WATER Q (permit)</b>		
<b>WATER Q (system)</b>		
<b>WATER Q (use)</b>		
<b>POU LOCATION</b>		
<b>POU LOCATION</b>		
<b>POU LOCATION</b>		

	<b>DETERMINATION</b>
<b>SOURCE</b>	
<b>POD LOCATION</b>	
<b>USE(S)</b>	
<b>WATER Q (USE 1)</b>	
<b>WATER Q (USE 2)</b>	
<b>WATER Q (USE 3)</b>	
<b>POU LOCATION</b>	
<b>POU LOCATION</b>	
<b>POU LOCATION</b>	

This is a final order in other than a contested case. This order is subject to judicial review under ORS 183.484. Any petition for judicial review must be filed within the 60 day time period specified by ORS 183.484(2). Pursuant to ORS 536.075 and OAR 137-004-0080 you may either petition for judicial review or petition the Director for reconsideration of this order. A petition for reconsideration may be granted or denied by the Director, and if no action is taken within 60 days following the date the petition was filed, the petition shall be deemed denied.

In addition, under ORS 537.260 any person with an application, permit or water right certificate subsequent in priority may jointly or severally contest the issuance of the certificate at any time before it has issued, and after the time has expired for the completion of the appropriation under the permit, or within three months after issuance of the certificate.

**PROPOSED**

STATE OF OREGON

**PROPOSED**

COUNTY OF JOSEPHINE

CERTIFICATE OF WATER RIGHT

THIS CERTIFICATE ISSUED TO

ROGUE COMMUNITY COLLEGE  
3345 REDWOOD HIGHWAY  
GRANTS PASS, OREGON 97527

This Certificate confirms the right to use the waters perfected under the terms of the Permit. The amount of water to which this right is entitled is limited to an amount actually beneficially used and shall not exceed the amount described, or its equivalent in case of rotation, measured at the point of diversion from the source. The specific limits and conditions of this right are listed below.

APPLICATION FILE NUMBER: G-14512

PERMIT NUMBER: G-13864

SOURCE OF WATER: WELL #3 (WISEMAN WELL) IN THE SAND CREEK BASIN

PURPOSE OR USE: IRRIGATION OF 1.2 ACRES AND DOMESTIC USE IN A SCHOOL

MAXIMUM RATE ALLOWED: A CUMULATIVE TOTAL OF NOT MORE THAN 0.054 CUBIC FOOT PER SECOND (CFS) AT ANY ONE TIME, BEING 0.014 CFS FOR IRRIGATION AND 0.054 CFS FOR DOMESTIC USE.

PERIOD OF USE: DOMESTIC USE: YEAR ROUND  
IRRIGATION: MAY 1 THROUGH OCTOBER 31

DATE OF PRIORITY: APRIL 30, 1997

App Number G-14512, GC

Certificate Number **PROPOSED**

THE WELL IS LOCATED AS FOLLOWS: NW ¼ SE ¼ , SECTION 27, T36S, R6W, W.M.; 2 FEET SOUTH AND 820 FEET EAST FROM THE CENTER ¼ , SECTION 27

The amount of water used for irrigation under this right, together with the amount secured under any other right existing for the same lands, is limited to a diversion of ONE-EIGHTIETH of one cubic foot per second (or its equivalent) and 2.5 acre-feet for each acre irrigated during the irrigation season of each year

THE PLACE OF USE IS LOCATED AS FOLLOWS:

NW ¼ SE ¼ 1.2 ACRES  
DOMESTIC USE  
SECTION 27  
TOWNSHIP 36 SOUTH, RANGE 6 WEST, W.M.

Measurement, recording and reporting conditions:

- A. The Director may require the water user to install a meter or other suitable measuring device as approved by the Director. If the Director notifies the water user to install a meter or other measuring device, the water user shall install such device within the period stated in the notice. Such installation period shall not be less than 90 days unless special circumstances warrant a shorter installation period. Once installed, the water user shall maintain the meter or measuring device in good working order and shall allow the watermaster access to the meter or measuring device. The Director may provide an opportunity for the water user to submit alternative measuring procedures for review and approval.
- B. The Director may require the water user to keep and maintain a record of the amount (volume) of water used and may require the water user to report water use on a periodic schedule as established by the Director. In addition, the Director may require the water user to report general water use information, the periods of water use and the place and nature of use of water under the right. The Director may provide an opportunity for the water user to submit alternative reporting procedures for review and approval.

If substantial interference with a senior water right occurs due to withdrawal of water from the well listed on this permit, then use of water from the well shall be discontinued or reduced and/or the schedule of withdrawal shall be regulated until or unless the Department approves or implements an alternative administrative action to mitigate the

interference. The Department encourages junior and senior appropriators to jointly develop plans to mitigate interferences.

Use of water under authority of this <sup>right</sup> certificate may be regulated if analysis of data discloses that the appropriation will measurably reduce the surface water flows necessary to maintain the free-flowing character of a scenic waterway in quantities necessary for recreation, fish and wildlife in effect as of the priority date of the right or as those quantities may be subsequently reduced.

The water <sup>right</sup> user shall monitor and report the impact of water use under this certificate according to the monitoring plan approved by the Department, prior to the issuance of this certificate or any subsequent plan that may be approved by the Department after the issuance of this certificate.

The initial water level in the well to which subsequent water levels will be referenced is 53.65 feet below land surface (April 2001).

If <sup>the</sup> a well <sup>listed on this right</sup> or replacement well(s), displays a total static water-level decline of 25 or more feet over any period of years, as compared to the reference level, then the water user shall discontinue use of, or reduce the rate or volume of withdrawal from, the well(s). Such action shall be taken until the water level recovers to above the 25-foot decline level or until the Department determines, based on the water user's and/or the Department's data and analysis, that no action is necessary because the aquifer in question can sustain the observed declines without adversely impacting the resource or senior water rights. The water user shall in no instance allow excessive decline, as defined in Commission rules, to occur within the aquifer as a result of use under this certificate. <sup>as measured in</sup>

**STANDARD CONDITIONS**

The well shall be maintained in accordance with the General Standards for the Construction and Maintenance of Water Wells in Oregon. The works shall be equipped with a usable access port and may also include an air line and pressure gauge adequate to determine water level elevation in the well at all times.

The Director may require pump test results every ten years.

Failure to comply with any of the provisions of this right may result in action including, but not limited to, restrictions on the use, civil penalties, or cancellation of the right.

The right to the use of the water for the above purpose is restricted to beneficial use without waste. The water user is advised that new regulations may require the use of best practical technologies or conservation practices to achieve this end.

By law, the land use associated with this water use must be in compliance with statewide land-use goals and any local acknowledged land-use plan.

*of water shall be limited when it interferes with*  
The use ~~confirmed~~ herein may be made only at times when sufficient water ~~is available to satisfy all prior rights, including rights for~~ maintaining instream flows. *surface or ground water rights.*

Issued \_\_\_\_\_

**PROPOSED**

Phillip C. Ward, Director  
Water Resources Department

NOTE: Pursuant to ORS 537.330, in any transaction for the conveyance of real estate that includes any portion of the lands described in this permit, the seller of the real estate shall, upon accepting an offer to purchase that real estate, also inform the purchaser in writing whether any permit, transfer approval order, or certificate evidencing the water right is available and that the seller will deliver any permit, transfer approval order or certificate to the purchaser at closing, if the permit, transfer approval order or certificate is available.

## Gerry Clark

---

**From:** Norm Daft [normthewaterguy@charter.net]  
**Sent:** Tuesday, December 12, 2006 12:17 PM  
**To:** Gerry Clark  
**Subject:** R/A Certificate for RCC

**Attachments:** G-13864\_permit\_to\_certificate.rtf



G-13864\_permit  
\_to\_certificate....

Gerry,

The mailing list attached to the previous E-Mail didn't have a PO number for Gordon Lyford.

I've attached a corrected copy.

His address is PO Box 118.

I think the COBU form needs to be modified so that the CWRE is required to put down their address. The published list only has phone numbers.

Norm

This is a final order in other than a contested case. This order is subject to judicial review under ORS 183.484. Any petition for judicial review must be filed within the 60 day time period specified by ORS 183.484(2). Pursuant to ORS 536.075 and OAR 137-004-0080 you may either petition for judicial review or petition the Director for reconsideration of this order. A petition for reconsideration may be granted or denied by the Director, and if no action is taken within 60 days following the date the petition was filed, the petition shall be deemed denied.

In addition, under ORS 537.260 any person with an application, permit or water right certificate subsequent in priority may jointly or severally contest the issuance of the certificate at any time before it has issued, and after the time has expired for the completion of the appropriation under the permit, or within three months after issuance of the certificate.

**PROPOSED**

STATE OF OREGON

**PROPOSED**

COUNTY OF

CERTIFICATE OF WATER RIGHT

THIS CERTIFICATE ISSUED TO

ROGUE COMMUNITY COLLEGE  
3345 REDWOOD HIGHWAY  
GRANTS PASS, OREGON 97527

This Certificate confirms the right to use the waters perfected under the terms of the Permit. The amount of water to which this right is entitled is limited to an amount actually beneficially used and shall not exceed the amount described, or its equivalent in case of rotation, measured at the point of diversion from the source. The specific limits and conditions of this right are listed below.

APPLICATION FILE NUMBER: G-14512✓

PERMIT NUMBER: G-13864✓

SOURCE OF WATER: WELL #3 (WISEMAN WELL) IN THE SAND CREEK BASIN

PURPOSE OR USE: IRRIGATION OF 1.2 ACRES AND DOMESTIC USE IN A SCHOOL

MAXIMUM RATE ALLOWED: A CUMULATIVE TOTAL OF NOT MORE THAN 0.054 CUBIC FOOT PER SECOND (CFS) AT ANY ONE TIME, BEING 0.015 CFS FOR IRRIGATION AND 0.054 CFS FOR DOMESTIC USE.

PERIOD OF USE: DOMESTIC USE: YEAR ROUND  
IRRIGATION: MAY 1 THROUGH OCTOBER 31

DATE OF PRIORITY: APRIL 30, 1997

App Number G-14512

Certificate Number **PROPOSED**

THE WELL IS LOCATED AS FOLLOWS: NW 1/4 SE 1/4, SECTION 27, T36S, R6W, W.M.; 2 FEET SOUTH AND 820 FEET EAST FROM THE CENTER, SECTION 27

The amount of water used for irrigation under this right, together with the amount secured under any other right existing for the same lands, is limited to a diversion of ONE-EIGHTIETH of one cubic foot per second (or its equivalent) and 2.5 acre-feet for each acre irrigated during the irrigation season of each year

THE PLACE OF USE IS LOCATED AS FOLLOWS:

NW 1/4 SE 1/4 1.2 ACRES  
DOMESTIC USE  
SECTION 27  
TOWNSHIP 36 SOUTH, RANGE 6 WEST, W.M.

Measurement, recording and reporting conditions:

- A. The Director may require the water user to install a meter or other suitable measuring device as approved by the Director. If the Director notifies the water user to install a meter or other measuring device, the water user shall install such device within the period stated in the notice. Such installation period shall not be less than 90 days unless special circumstances warrant a shorter installation period. Once installed, the water user shall maintain the meter or measuring device in good working order and shall allow the watermaster access to the meter or measuring device. The Director may provide an opportunity for the water user to submit alternative measuring procedures for review and approval.
- B. The Director may require the water user to keep and maintain a record of the amount (volume) of water used and may require the water user to report water use on a periodic schedule as established by the Director. In addition, the Director may require the water user to report general water use information, the periods of water use and the place and nature of use of water under the right. The Director may provide an opportunity for the water user to submit alternative reporting procedures for review and approval.

If substantial interference with a senior water right occurs due to withdrawal of water from the well listed on this permit, then use of water from the well shall be discontinued or reduced and/or the schedule of withdrawal shall be regulated until or unless the Department approves or implements an alternative administrative action to mitigate the

interference. The Department encourages junior and senior appropriators to jointly develop plans to mitigate interferences.

Use of water under authority of this ~~certificate~~<sup>right</sup> may be regulated if analysis of data discloses that the appropriation will measurably reduce the surface water flows necessary to maintain the free-flowing character of a scenic waterway in quantities necessary for recreation, fish and wildlife in effect as of the priority date of the right or as those quantities may be subsequently reduced.

The water user shall monitor and report the impact of water use under this certificate according to the monitoring plan approved by the Department, ~~prior to the issuance of this certificate or any subsequent plan that may be approved by the Department after the issuance of this certificate.~~

\* The initial water level in the well to which subsequent water levels will be referenced is 53.65 feet below land surface ~~April 2001~~<sup>as measured in</sup>

If a well or replacement well(s), displays a total static water-level decline of 25 or more feet over any period of years, as compared to the reference level, then the water user shall discontinue use of, or reduce the rate or volume of withdrawal from, the well(s). Such action shall be taken until the water level recovers to above the 25-foot decline level or until the Department determines, based on the water user's and/or the Department's data and analysis, that no action is necessary because the aquifer in question can sustain the observed declines without adversely impacting the resource or senior water rights. The water user shall in no instance allow excessive decline, as defined in Commission rules, to occur within the aquifer as a result of use under this certificate.

#### STANDARD CONDITIONS

The well shall be maintained in accordance with the General Standards for the Construction and Maintenance of Water Wells in Oregon. The works shall be equipped with a usable access port and may also include an air line and pressure gauge adequate to determine water level elevation in the well at all times.

The Director ~~may~~ require pump test results every ten years.

Failure to comply with any of the provisions of this right may result in action including, but not limited to, ~~restrictions on the use, civil penalties, or cancellation of the right.~~

The right to the use of the water for the above purpose is restricted to beneficial use without waste on the lands or place of use described. The water user is advised that new regulations may require the use of best practical technologies or conservation practices to achieve this end.

By law, the land use associated with this water use must be in compliance with statewide land-use goals and any local acknowledged land-use plan.

The use confirmed herein may be made only at times when sufficient water is available to satisfy all prior rights, including rights for maintaining instream flows.

*Use lang. from permit*

Issued

**PROPOSED**

Phillip C. Ward, Director  
Water Resources Department

NOTE: Pursuant to ORS 537.330, in any transaction for the conveyance of real estate that includes any portion of the lands described in this permit, the seller of the real estate shall, upon accepting an offer to purchase that real estate, also inform the purchaser in writing whether any permit, transfer approval order, or certificate evidencing the water right is available and that the seller will deliver any permit, transfer approval order or certificate to the purchaser at closing, if the permit, transfer approval order or certificate is available.

# Mailing List for Proposed Certificate

Mailing Date:

Application G-14512  
PermitG-13864

## Certificate

Permit/Certificate Holder: (include copy of map)

Rogue Community College  
David Jordan  
3345 Redwood Highway  
Grants Pass, OR 97527

<b>Copies Mailed</b>
<b>By:</b> ( STAFF)
<b>on:</b> (DATE)

## Copies of Final Certificate to be sent to:

1. Watermaster # 14, Kathy Smith : (include copy of map)
2. Data Center (include copy of map)
3. Water Availability

## Other persons to receive copies: (Include map)

Gordon Lyford, CWRE  
P.O. Box 118  
O'Brien, OR 97534-0118

Lynda Warren  
Rogue Community College  
3345 Redwood Highway  
Grants Pass, OR 97527

Recorded in State Record of Water Right Certificates Number **PROPOSED.**

App Number

STATE OF OREGON

COUNTY OF JOSEPHINE

PERMIT TO APPROPRIATE THE PUBLIC WATERS

THIS PERMIT IS HEREBY ISSUED TO

ROGUE COMMUNITY COLLEGE

DAVID JORDAN

3345 REDWOOD HWY

GRANTS PASS, OREGON 97527

PHONE: (541) 471-3500

The specific limits and conditions of the use are listed below.

APPLICATION FILE NUMBER: G-14512

SOURCE OF WATER: A WELL IN THE SAND CREEK BASIN

PURPOSE OR USE: IRRIGATION OF 1.2 ACRES AND DOMESTIC USE IN A SCHOOL

MAXIMUM RATE: A CUMULATIVE TOTAL OF NOT MORE THAN 0.056 CUBIC FOOT PER SECOND (CFS) AT ANY ONE TIME, BEING 0.015 CFS FOR IRRIGATION OF 1.2 ACRES AND 0.056 CFS FOR DOMESTIC USE IN A SCHOOL

PERIOD OF USE: DOMESTIC USE IN A SCHOOL: YEAR ROUND

IRRIGATION OF 1.2 ACRES: MAY 1 THROUGH OCTOBER 31

DATE OF PRIORITY: APRIL 30, 1997

POINT OF DIVERSION LOCATION: NW 1/4 SE 1/4, SECTION 27, T36S, R6W, W.M.; 2 FEET SOUTH AND 820 FEET EAST FROM CENTER 1/4, SECTION 27

The amount of water used for irrigation under this right, together with the amount secured under any other right existing for the same lands, is limited to a diversion of ONE-EIGHTIETH of one cubic foot per second (or its equivalent) and 2.5 acre-feet for each acre irrigated during the irrigation season of each year.

THE PLACE OF USE IS LOCATED AS FOLLOWS:

NW 1/4 SE 1/4 1.2 ACRES & DOMESTIC USE

SECTION 27

TOWNSHIP 36 SOUTH, RANGE 6 WEST, W.M.

Measurement, recording and reporting conditions:

A. The Director may require the permittee to install a meter or

Application G-14512 Water Resources Department

PERMIT G-13864

other suitable measuring device as approved by the Director. If the Director notifies the permittee to install a meter or other measuring device, the permittee shall install such device within the period stated in the notice. Such installation period shall not be less than 90 days unless special circumstances warrant a shorter installation period. Once installed, the permittee shall maintain the meter or measuring device in good working order and shall allow the watermaster access to the meter or measuring device. The Director may provide an opportunity for the permittee to submit alternative measuring procedures for review and approval.

- B. The Director may require the permittee to keep and maintain a record of the amount (volume) of water used and may require the permittee to report water use on a periodic schedule as established by the Director. In addition, the Director may require the permittee to report general water use information, the periods of water use and the place and nature of use of water under the permit. The Director may provide an opportunity for the permittee to submit alternative reporting procedures for review and approval.

If substantial interference with a senior water right occurs due to withdrawal of water from any well listed on this permit, then use of water from the well(s) shall be discontinued or reduced and/or the schedule of withdrawal shall be regulated until or unless the Department approves or implements an alternative administrative action to mitigate the interference. The Department encourages junior and senior appropriators to jointly develop plans to mitigate interferences.

Use of water under authority of this permit may be regulated if analysis of data available after the permit is issued discloses that the appropriation will measurably reduce the surface water flows necessary to maintain the free-flowing character of a scenic waterway in quantities necessary for recreation, fish and wildlife in effect as of the priority date of the right or as those quantities may be subsequently reduced.

The water user shall develop a plan to monitor and report the impact of water use under this permit on water levels within the aquifer that provides water to the permitted well(s). The plan shall be submitted to the Department within one year of the date the permit is issued and shall be subject to the approval of the Department. At a minimum, the plan shall include a program to periodically measure static water

levels within the permitted well(s) or an adequate substitute such as water levels in nearby wells. The plan shall also stipulate a reference water level against which any water-level declines will be compared. If a well listed on this permit (or replacement well) displays a total static water-level decline of 25 or more feet over any period of years, as compared to the reference level, then the water user shall discontinue use of, or reduce the rate or volume of withdrawal from, the well(s). Such action shall be taken until the water level recovers to above the 25-foot decline level or until the Department determines, based on the water user's and/or the Department's data and analysis, that no action is necessary because the aquifer in question can sustain the observed declines without adversely impacting the resource or senior water rights. The water user shall in no instance allow excessive decline, as defined in Commission rules, to occur within the aquifer as a result of use under this permit.

#### STANDARD CONDITIONS

The wells shall be constructed in accordance with the General Standards for the Construction and Maintenance of Water Wells in Oregon. The works shall be equipped with a usable access port, and may also include an air line and pressure gauge adequate to determine water level elevation in the well at all times.

The use shall conform to such reasonable rotation system as may be ordered by the proper state officer.

Prior to receiving a certificate of water right, the permit holder shall submit the results of a pump test meeting the department's standards, to the Water Resources Department. The Director may require water level or pump test results every ten years thereafter.

Failure to comply with any of the provisions of this permit may result in action including, but not limited to, restrictions on the use, civil penalties, or cancellation of the permit.

This permit is for the beneficial use of water without waste. The water user is advised that new regulations may require the use of best practical technologies or conservation practices to achieve this end.

By law, the land use associated with this water use must be in compliance with statewide land-use goals and any local acknowledged land-use plan.

The use of water shall be limited when it interferes with any prior

surface or ground water rights.

The Director finds that the proposed use(s) of water described by this permit, as conditioned, will not impair or be detrimental to the public interest.

Actual construction of the well shall begin by June 23, 2001. Complete application of the water to the use shall be made on or before October 1, 2004. Within one year after complete application of water to the proposed use, the permittee shall submit a claim of beneficial use, which includes a map and report, prepared by a Certified Water Rights Examiner (CWRE).

Issued December 15, 2000

  
Paul R. Cleary, Director  
Water Resources Department

NOTE: Pursuant to ORS 537.330, in any transaction for the conveyance of real estate that includes any portion of the lands described in this permit, the seller of the real estate shall, upon accepting an offer to purchase that real estate, also inform the purchaser in writing whether any permit, transfer approval order, or certificate evidencing the water right is available and that the seller will deliver any permit, transfer approval order or certificate to the purchaser at closing, if the permit, transfer approval order or certificate is available.

Application G-14512      Water Resources Department  
Basin 15                      Volume 1A ROGUE R MISC  
AMH                              MGMT.CODES 7AG 7AR 7BG 7BR 7JG 7JR

PERMIT G13864  
District 14

# Completion Checklist for CWRE Claims of Beneficial Use

Application # G. 145/2  
 Permit # G. 13864  
 Transfer # \_\_\_\_\_  
 Date \_\_\_\_\_  
 Reviewer \_\_\_\_\_



Date Received 5/19/2006  
 CWRE Name Gordon Lyford  
 Claim Logged   
 File Marked   
 Oversized Map # \_\_\_\_\_  
 Read and attach copy of permit or transfer

*WRD  
gwy*

**RECEIVED**

DEC 14 2006

WATER RESOURCES DEPT  
 SALEM, OREGON

## Map Review:

- Map on polyester film
- Application & permit #; or transfer # *\* Application # transposed*
- Disclaimer
- North arrow
- CWRE stamp and signature
- Appropriate scale (1" = 1320', 1" = 400', or the original full-size scale of the county assessor map)
- Township, range, section, and tax lot numbers
- Source illustrated if surface water
- Point(s) of diversion or appropriation (illustrated)
- Point(s) of diversion or appropriation (coordinates)
- Conveyance structures illustrated (pump, pipelines, ditches, etc.)
- Description of the location, in relation to the point of diversion or appropriation, of any fish screens, by-pass devices, and measuring devices required
- Place of use (1/4 1/4, or projected 1/4 1/4 lines within DLCs, or Gov Lots; if irrigation, # of acres in each subdivision; if for domestic or human consumption, location of dwelling or spigot)
- Checked to legal description

## Report Review:

- On form or format provided by the Department
- Application & permit #; or transfer #
- County
- Tax lot information
- Date of survey
- Person interviewed
- Ownership information
- Source(s) of water
- Point of diversion/appropriation location
- Use, period of use, and rate for use
- Place of use location
- Type of use
- Extent of use
- Rate and Duty
- Diversion rate for each use
- Description of conveyances system (from POD to POU) *Does not state which building served dom. water*
- Diversion works description (pump make, serial model, capacity, and description)
- System capacity
  - Calculated capacity of system (required) *0.067 cfs (pump)*
  - Measured amount of use (optional) *0.054 cfs (meter)*
- Permit conditions
  - Time limits
  - Initial water level measurements *no info on what initial water level was*
  - Annual static water level measurements *measured quarterly by OWRD*
  - Measurement, recording, and reporting
    - Meter/measuring device *NA*
    - Water use reporting *NA*
  - Fish screening and/or by-pass *NA*
  - Pump test (ground water) *Submitted w/ report (see memo in file-approval)*
  - Other conditions
    - Monitoring plan - accepted but no reference level until 12/8/06*
- CWRE stamp and signature
- Signature(s) of permittee of transfer holder

*note: The Department has been meas. well quarterly for many years - This was accepted - HOWEVER, Reference level for each 1/4 from Mike Smart 12/8/06*

# Completion Checklist for CWRE Claims of Beneficial Use

Application # G 145/2  
 Permit # G 13864  
 Transfer # \_\_\_\_\_  
 Date \_\_\_\_\_  
 Reviewer \_\_\_\_\_



Date Received 5/19/2006  
 CWRE Name Gordon Lyford  
 Claim Logged   
 File Marked   
 Oversized Map # \_\_\_\_\_  
 Read and attach copy of permit or transfer

**RECEIVED**

DEC 14 2006

WATER RESOURCES DEPT  
 SALEM, OREGON

## Map Review:

- Map on polyester film
- Application & permit #; or transfer # *\* Application # transposed*
- Disclaimer
- North arrow
- CWRE stamp and signature
- Appropriate scale (1" = 1320', 1" = 400', or the original full-size scale of the county assessor map)
- Township, range, section, and tax lot numbers
- NA Source illustrated if surface water
- Point(s) of diversion or appropriation (illustrated)
- Point(s) of diversion or appropriation (coordinates)
- Conveyance structures illustrated (pump, pipelines, ditches, etc.)
- Description of the location, in relation to the point of diversion or appropriation, of any fish screens, by-pass devices, and measuring devices required
- Place of use (1/4 1/4, or projected 1/4 1/4 lines within DLCs, or Gov Lots; if irrigation, # of acres in each subdivision; if for domestic or human consumption, location of dwelling or spigot)
- Checked to legal description

## Report Review:

- On form or format provided by the Department
- Application & permit #; or transfer #
- County
- Tax lot information
- Date of survey
- Person interviewed
- Ownership information
- Source(s) of water
- Point of diversion/appropriation location
- Use, period of use, and rate for use
- Place of use location
- Type of use
- Extent of use
- Rate and Duty
- Diversion rate for each use
- Description of conveyances system (from POD to POU) *Does not state which building served dom. water*
- Diversion works description (pump make, serial model, capacity, and description)
- System capacity
  - Calculated capacity of system (required) *0.067 cfs (Pump)*
  - Measured amount of use (optional) *0.054 cfs (meter)*
- Permit conditions
  - Time limits
  - Initial water level measurements *no info on what initial water level was*
  - Annual static water level measurements *Measured quarterly by WRD*
  - Measurement, recording, and reporting
    - NA Meter/measuring device
    - NA Water use reporting
  - NA Fish screening and/or by-pass
  - Pump test (ground water) *Submitted w/ report*
  - Other conditions
    - Monitoring plan - *accepted but no reference level until 12/8/06*
- CWRE stamp and signature
- Signature(s) of permittee of transfer holder

*note: The Department has been meas. well quarterly for many years - This was accepted - HOWEVER, Reference level for each Yr from Mike Zwart 12/8/06*

# Certificate Issuance Processing Checklist

- Map and COBU reviewed
- Conflict check (include copy of plat card printout)
- Check current ownership

Any Conflicts? No

## Staff Recommendations:

\_\_\_\_\_ Proof to the Satisfaction has been established to the full extent as described in the permit or transfer order.

\_\_\_\_\_ Proof to the Satisfaction has been not been established to the full extent as described in the permit or transfer order and the right should be limited as follows: \_\_\_\_\_

\_\_\_\_\_  
\_\_\_\_\_  
\_\_\_\_\_

\_\_\_\_\_ Proof to the Satisfaction has not been established for the following reasons: \_\_\_\_\_

\_\_\_\_\_  
\_\_\_\_\_

### Proposed Actions:

Send letter requesting the following items/information: \_\_\_\_\_

\_\_\_\_\_

Send letter recommending extension to cure deficiencies: \_\_\_\_\_

\_\_\_\_\_

Can certificate be processed further?

\_\_\_\_\_ Yes

If "Yes":

\_\_\_\_\_ Proposed

\_\_\_\_\_ Final

Certificate # \_\_\_\_\_

Mailing list:

Proposed:

Final:

RECEIVED

DEC 14 2006

WATER RESOURCES DEPT  
SALEM, OREGON

# Final Deliverables Cover Sheet for Certificates

Application #: 6-14512 Permit #: 6-13864

Name of Permit Holder:

The following items are enclosed:

The completed Reimbursement Authority COBU Checklist including the conflict check printout;

If applicable, a copy of any letter requesting additional/missing information; *NA*

Completed Beneficial Use Worksheet and any notes documenting your determination regarding the extent of beneficial use;

The completed proposed certificate and mailing list;

In addition to the paper copies listed above, provide an electronic copy\* of:

Proposed certificate and mailing list;

Letter requesting additional information.

**\*NOTE:** WRD will only accept electronic copies in the following programs:

a. WordPerfect, or

b. MS Word - "rich text" format only

Signature of Contractor: *Norman E. Duff* Date: 12/12/2006

**For WRD use only:**

WRD approval by: \_\_\_\_\_ Date: \_\_\_\_\_

Reimbursement Authority COBU Checklist (CWRE) — Post June 30, 2004 Claims



Application # G 14512  
Permit # G 13864  
Transfer #  
Contractor's Name PWM (Norm Daft)

This purpose of this checklist is to document the extent the completeness of the referenced file. This worksheet represents the review performed by a contractor. OWRD staff will perform a review and make a recommendation to the Director concerning the extent of beneficial use if any.

Review Results:

\_\_\_\_\_ My review indicates that the use has been developed to the full extent as described in the permit or transfer order.

✓ My review indicates that the use has not been developed to the full extent as described in the permit or transfer order and I would recommend the following limitations:

*0.054 cfs*

✓ A copy of the "COBU Beneficial Use Determination Form" is attached.

✓ My review indicates that the use has not been developed as described in the permit or transfer order for the following reasons: *Q measured is 0.002 less than Q listed in permit*

Proposed Actions:

Send letter recommending extension to cure deficiencies (attach draft copy of letter to this document in addition to an electronic copy submitted to WRD):

Other: *issue certificate with reduced Q (0.054 cfs - permit allowed 0.056 cfs)*

RECEIVED  
DEC 14 2006  
WATER RESOURCES DEPT  
SALEM, OREGON

This is a final order in other than a contested case. This order is subject to judicial review under ORS 183.484. Any petition for judicial review must be filed within the 60 day time period specified by ORS 183.484(2). Pursuant to ORS 536.075 and OAR 137-004-0080 you may either petition for judicial review or petition the Director for reconsideration of this order. A petition for reconsideration may be granted or denied by the Director, and if no action is taken within 60 days following the date the petition was filed, the petition shall be deemed denied.

In addition, under ORS 537.260 any person with an application, permit or water right certificate subsequent in priority may jointly or severally contest the issuance of the certificate at any time before it has issued, and after the time has expired for the completion of the appropriation under the permit, or within three months after issuance of the certificate.

**PROPOSED**

STATE OF OREGON

**PROPOSED**

COUNTY OF

CERTIFICATE OF WATER RIGHT

THIS CERTIFICATE ISSUED TO

ROGUE COMMUNITY COLLEGE  
3345 REDWOOD HIGHWAY  
GRANTS PASS, OREGON 97527

This Certificate confirms the right to use the waters perfected under the terms of the Permit. The amount of water to which this right is entitled is limited to an amount actually beneficially used and shall not exceed the amount described, or its equivalent in case of rotation, measured at the point of diversion from the source. The specific limits and conditions of this right are listed below.

APPLICATION FILE NUMBER: G-14512

PERMIT NUMBER: G-13864

SOURCE OF WATER: WELL #3 (WISEMAN WELL) IN THE SAND CREEK BASIN

PURPOSE OR USE: IRRIGATION OF 1.2 ACRES AND DOMESTIC USE IN A SCHOOL

MAXIMUM RATE ALLOWED: A CUMULATIVE TOTAL OF NOT MORE THAN 0.054 CUBIC FOOT PER SECOND (CFS) AT ANY ONE TIME, BEING 0.015 CFS FOR IRRIGATION AND 0.054 CFS FOR DOMESTIC USE.

PERIOD OF USE: DOMESTIC USE: YEAR ROUND  
IRRIGATION: MAY 1 THROUGH OCTOBER 31

DATE OF PRIORITY: APRIL 30, 1997

**RECEIVED**  
**DEC 14 2006**  
**WATER RESOURCES DEPT**  
**SALEM, OREGON**

App Number G-14512

Certificate Number **PROPOSED**

THE WELL IS LOCATED AS FOLLOWS: NW ¼ SE ¼ , SECTION 27, T36S, R6W, W.M.; 2 FEET SOUTH AND 820 FEET EAST FROM THE CENTER ¼ , SECTION 27

The amount of water used for irrigation under this right, together with the amount secured under any other right existing for the same lands, is limited to a diversion of ONE-EIGHTIETH of one cubic foot per second (or its equivalent) and 2.5 acre-feet for each acre irrigated during the irrigation season of each year

THE PLACE OF USE IS LOCATED AS FOLLOWS:

NW ¼ SE ¼ 1.2 ACRES  
DOMESTIC USE  
SECTION 27  
TOWNSHIP 36 SOUTH, RANGE 6 WEST, W.M.

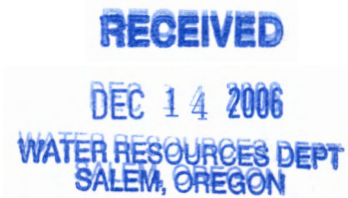

Measurement, recording and reporting conditions:

- A. The Director may require the water user to install a meter or other suitable measuring device as approved by the Director. If the Director notifies the water user to install a meter or other measuring device, the water user shall install such device within the period stated in the notice. Such installation period shall not be less than 90 days unless special circumstances warrant a shorter installation period. Once installed, the water user shall maintain the meter or measuring device in good working order and shall allow the watermaster access to the meter or measuring device. The Director may provide an opportunity for the water user to submit alternative measuring procedures for review and approval.
- B. The Director may require the water user to keep and maintain a record of the amount (volume) of water used and may require the water user to report water use on a periodic schedule as established by the Director. In addition, the Director may require the water user to report general water use information, the periods of water use and the place and nature of use of water under the right. The Director may provide an opportunity for the water user to submit alternative reporting procedures for review and approval.

If substantial interference with a senior water right occurs due to Withdrawal of water from the well listed on this permit, then use of water from the well shall be discontinued or reduced and/or the schedule of withdrawal shall be regulated until or unless the Department approves or implements an alternative administrative action to mitigate the

interference. The Department encourages junior and senior appropriators to jointly develop plans to mitigate interferences.

Use of water under authority of this certificate may be regulated if analysis of data discloses that the appropriation will measurably reduce the surface water flows necessary to maintain the free-flowing character of a scenic waterway in quantities necessary for recreation, fish and wildlife in effect as of the priority date of the right or as those quantities may be subsequently reduced.

The water user shall monitor and report the impact of water use under this certificate according to the monitoring plan approved by the Department prior to the issuance of this certificate or any subsequent plan that may be approved by the Department after the issuance of this certificate.

The initial water level in the well to which subsequent water levels will be referenced is 53.65 feet below land surface (April 2001).

If a well or replacement well(s), displays a total static water-level decline of 25 or more feet over any period of years, as compared to the reference level, then the water user shall discontinue use of, or reduce the rate or volume of withdrawal from, the well(s). Such action shall be taken until the water level recovers to above the 25-foot decline level or until the Department determines, based on the water user's and/or the Department's data and analysis, that no action is necessary because the aquifer in question can sustain the observed declines without adversely impacting the resource or senior water rights. The water user shall in no instance allow excessive decline, as defined in Commission rules, to occur within the aquifer as a result of use under this certificate.

#### STANDARD CONDITIONS

The well shall be maintained in accordance with the General Standards for the Construction and Maintenance of Water Wells in Oregon. The works shall be equipped with a usable access port and may also include an air line and pressure gauge adequate to determine water level elevation in the well at all times.

The Director may require pump test results every ten years.

Failure to comply with any of the provisions of this right may result in action including, but not limited to, restrictions on the use, civil penalties, or cancellation of the right.

The right to the use of the water for the above purpose is restricted to beneficial use without waste on the lands or place of use described. The water user is advised that new regulations may require the use of best practical technologies or conservation practices to achieve this end.

By law, the land use associated with this water use must be in compliance with statewide land-use goals and any local acknowledged land-use plan.

The use confirmed herein may be made only at times when sufficient water is available to satisfy all prior rights, including rights for maintaining instream flows.

Issued

**PROPOSED**

\_\_\_\_\_  
Phillip C. Ward, Director  
Water Resources Department

NOTE: Pursuant to ORS 537.330, in any transaction for the conveyance of real estate that includes any portion of the lands described in this permit, the seller of the real estate shall, upon accepting an offer to purchase that real estate, also inform the purchaser in writing whether any permit, transfer approval order, or certificate evidencing the water right is available and that the seller will deliver any permit, transfer approval order or certificate to the purchaser at closing, if the permit, transfer approval order or certificate is available.

# Mailing List for Proposed Certificate

Mailing Date:

Application **G-14512**  
Permit **G-13864**

## Certificate

**Permit/Certificate Holder:** (include copy of map)

Rogue Community College  
David Jordan  
3345 Redwood Highway  
Grants Pass, OR 97527

<b>Copies Mailed</b>
<b>By:</b> (STAFF)
<b>on:</b> (DATE)

## Copies of Final Certificate to be sent to:

1. Watermaster # 14, Kathy Smith : (include copy of map)
2. Data Center (include copy of map)
3. Water Availability

## Other persons to receive copies: (Include map)

Gordon Lyford, CWRE  
P.O. Box 118  
O'Brien, OR 97534 - 0118

Lynda Warren  
Rogue Community College  
3345 Redwood Highway  
Grants Pass, OR 97527

Recorded in State Record of Water Right Certificates Number **PROPOSED.**

App Number

**RECEIVED**  
DEC 14 2006  
WATER RESOURCES DEPT  
SALEM, OREGON

RECEIVED

DEC 14 2006

WATER RESOURCES DEPT  
SALEM, OREGON

### COBU Beneficial Use Determination Form

- 1) Has the Claim of Beneficial Use report been reviewed? YES
- 2) Has the Claim of Beneficial Use map been reviewed? YES
- 3) Has a conflict check been completed? YES  
If apparent conflicts are identified, describe here. NONE
- 4) Was the use developed within the time lines described in the permit or transfer final order? YES
- 5) Were the permit conditions met? YES

If the answer to all the questions above is "yes", complete the worksheet below for each point of diversion or point of appropriation listed in the permit or transfer final order.

Point of Diversion or Appropriation name or number: WELL #3, (WISEMAN WELL)

	PERMIT/TRANSFER FINAL ORDER	REPORT/MAP
<b>SOURCE</b>	A Well, in the Sand Creek Basin	Well #3 (Wiseman Well), in the Sand Creek Basin
<b>POD LOCATION</b>	NW/SE Sec. 27, T36S R6W WM 2 ft. S. & 820' E from the Center Section 27	Same as permit
<b>USE(S)</b>	Domestic use in a school Irrigation of 1.2 acres	Domestic use in a school Irrigation of 1.2 acres
<b>WATER Q (permit)</b>	0.056 cfs being 0.015 cfs irrigation and 0.056 cfs for domestic	
<b>WATER Q (system)</b>		0.067 cfs calculation for pump 0.054 cfs measurement w/meter
<b>WATER Q (use)</b>		0.054 cfs
<b>POU LOCATION</b>	NW/SE Section 27	Same as permit
<b>POU LOCATION</b>		
<b>POU LOCATION</b>		

	DETERMINATION
<b>SOURCE</b>	Well #3 (Wiseman Well)
<b>POD LOCATION</b>	Same as permit
<b>USE(S)</b>	Same as permit
<b>WATER Q (USE 1)</b>	Domestic 0.054 cfs
<b>WATER Q (USE 2)</b>	Irrigation 0.015 cfs not to exceed 0.054 for all uses
<b>WATER Q (USE 3)</b>	

<b>POU LOCATION</b>	Same as permit, COBU and COBU MAP
<b>POU LOCATION</b>	
<b>POU LOCATION</b>	

Point of Diversion or Appropriation name or number:

	<b>PERMIT/TRANSFER FINAL ORDER</b>	<b>REPORT/MAP</b>
<b>SOURCE</b>		
<b>POD LOCATION</b>		
<b>USE(S)</b>		
<b>WATER Q (permit)</b>		
<b>WATER Q (system)</b>		
<b>WATER Q (use)</b>		
<b>POU LOCATION</b>		
<b>POU LOCATION</b>		
<b>POU LOCATION</b>		

	<b>DETERMINATION</b>
<b>SOURCE</b>	
<b>POD LOCATION</b>	
<b>USE(S)</b>	
<b>WATER Q (USE 1)</b>	
<b>WATER Q (USE 2)</b>	
<b>WATER Q (USE 3)</b>	
<b>POU LOCATION</b>	
<b>POU LOCATION</b>	
<b>POU LOCATION</b>	

**RECEIVED**  
 DEC 14 2006  
 WATER RESOURCES DEPT  
 SALEM, OREGON

RECEIVED

DEC 14 2008

WATER RESOURCES DEPT  
SALEM, OREGON

STATE OF OREGON

COUNTY OF JOSEPHINE

PERMIT TO APPROPRIATE THE PUBLIC WATERS

THIS PERMIT IS HEREBY ISSUED TO

ROGUE COMMUNITY COLLEGE  
DAVID JORDAN  
3345 REDWOOD HWY  
GRANTS PASS, OREGON 97527

PHONE: (541) 471-3500

The specific limits and conditions of the use are listed below.

APPLICATION FILE NUMBER: G-14512

SOURCE OF WATER: A WELL IN THE SAND CREEK BASIN

PURPOSE OR USE: IRRIGATION OF 1.2 ACRES AND DOMESTIC USE IN A SCHOOL

MAXIMUM RATE: A CUMULATIVE TOTAL OF NOT MORE THAN 0.056 CUBIC FOOT PER SECOND (CFS) AT ANY ONE TIME, BEING 0.015 CFS FOR IRRIGATION OF 1.2 ACRES AND 0.056 CFS FOR DOMESTIC USE IN A SCHOOL

PERIOD OF USE: DOMESTIC USE IN A SCHOOL: YEAR ROUND  
IRRIGATION OF 1.2 ACRES: MAY 1 THROUGH OCTOBER 31

DATE OF PRIORITY: APRIL 30, 1997

POINT OF DIVERSION LOCATION: NW 1/4 SE 1/4, SECTION 27, T36S, R6W, W.M.; 2 FEET SOUTH AND 820 FEET EAST FROM CENTER 1/4, SECTION 27

The amount of water used for irrigation under this right, together with the amount secured under any other right existing for the same lands, is limited to a diversion of ONE-EIGHTIETH of one cubic foot per second (or its equivalent) and 2.5 acre-feet for each acre irrigated during the irrigation season of each year.

THE PLACE OF USE IS LOCATED AS FOLLOWS:

NW 1/4 SE 1/4 1.2 ACRES & DOMESTIC USE  
SECTION 27  
TOWNSHIP 36 SOUTH, RANGE 6 WEST, W.M.

Measurement, recording and reporting conditions:

A. The Director may require the permittee to install a meter or

Application G-14512 Water Resources Department

PERMIT G-13864

other suitable measuring device as approved by the Director. If the Director notifies the permittee to install a meter or other measuring device, the permittee shall install such device within the period stated in the notice. Such installation period shall not be less than 90 days unless special circumstances warrant a shorter installation period. Once installed, the permittee shall maintain the meter or measuring device in good working order and shall allow the watermaster access to the meter or measuring device. The Director may provide an opportunity for the permittee to submit alternative measuring procedures for review and approval.

- B. The Director may require the permittee to keep and maintain a record of the amount (volume) of water used and may require the permittee to report water use on a periodic schedule as established by the Director. In addition, the Director may require the permittee to report general water use information, the periods of water use and the place and nature of use of water under the permit. The Director may provide an opportunity for the permittee to submit alternative reporting procedures for review and approval.

If substantial interference with a senior water right occurs due to withdrawal of water from any well listed on this permit, then use of water from the well(s) shall be discontinued or reduced and/or the schedule of withdrawal shall be regulated until or unless the Department approves or implements an alternative administrative action to mitigate the interference. The Department encourages junior and senior appropriators to jointly develop plans to mitigate interferences.

Use of water under authority of this permit may be regulated if analysis of data available after the permit is issued discloses that the appropriation will measurably reduce the surface water flows necessary to maintain the free-flowing character of a scenic waterway in quantities necessary for recreation, fish and wildlife in effect as of the priority date of the right or as those quantities may be subsequently reduced.

The water user shall develop a plan to monitor and report the impact of water use under this permit on water levels within the aquifer that provides water to the permitted well(s). The plan shall be submitted to the Department within one year of the date the permit is issued and shall be subject to the approval of the Department. At a minimum, the plan shall include a program to periodically measure static water

OK

RECEIVED

DEC 14 2006

WATER RESOURCES DEPT PAGE 3  
SALEM, OREGON

*Get reference level*

levels within the permitted well(s) or an adequate substitute such as water levels in nearby wells. The plan shall also stipulate a **reference water level** against which any water-level declines will be compared. If a well listed on this permit (or replacement well) displays a total static water-level decline of 25 or more feet over any period of years, as compared to the reference level, then the water user shall discontinue use of, or reduce the rate or volume of withdrawal from, the well(s). Such action shall be taken until the water level recovers to above the 25-foot decline level or until the Department determines, based on the water user's and/or the Department's data and analysis, that no action is necessary because the aquifer in question can sustain the observed declines without adversely impacting the resource or senior water rights. The water user shall in no instance allow excessive decline, as defined in Commission rules, to occur within the aquifer as a result of use under this permit.

#### STANDARD CONDITIONS

The wells shall be constructed in accordance with the General Standards for the Construction and Maintenance of Water Wells in Oregon. The works shall be equipped with a usable access port, and may also include an air line and pressure gauge adequate to determine water level elevation in the well at all times.

The use shall conform to such reasonable rotation system as may be ordered by the proper state officer.

**Prior to receiving a certificate of water right, the permit holder shall submit the results of a pump test** meeting the department's standards, to the Water Resources Department. The Director may require water level or pump test results every ten years thereafter.

*Submitted*

Failure to comply with any of the provisions of this permit may result in action including, but not limited to, restrictions on the use, civil penalties, or cancellation of the permit.

This permit is for the beneficial use of water without waste. The water user is advised that new regulations may require the use of best practical technologies or conservation practices to achieve this end.

By law, the land use associated with this water use must be in compliance with statewide land-use goals and any local acknowledged land-use plan.

The use of water shall be limited when it interferes with any prior

surface or ground water rights.

The Director finds that the proposed use(s) of water described by this permit, as conditioned, will not impair or be detrimental to the public interest.

Actual construction of the well shall begin by June 23, 2001. Complete application of the water to the use shall be made on or before October 1, 2004. Within one year after complete application of water to the proposed use, the permittee shall submit a claim of beneficial use, which includes a map and report, prepared by a Certified Water Rights Examiner (CWRE).

Issued December 15, 2000

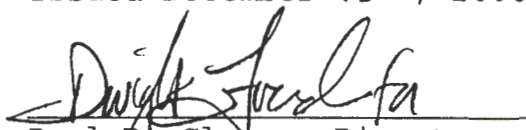
  
Paul R. Cleary, Director  
Water Resources Department

NOTE: Pursuant to ORS 537.330, in any transaction for the conveyance of real estate that includes any portion of the lands described in this permit, the seller of the real estate shall, upon accepting an offer to purchase that real estate, also inform the purchaser in writing whether any permit, transfer approval order, or certificate evidencing the water right is available and that the seller will deliver any permit, transfer approval order or certificate to the purchaser at closing, if the permit, transfer approval order or certificate is available.

# CLAIM OF BENEFICIAL USE MAP FOR PERMIT G-13864

T. 36 S., R. 6 W., W. M., JOSEPHINE COUNTY

Portions of Section 27, SW1/4NE1/4 & NW1/4SE1/4

May 7, 2006

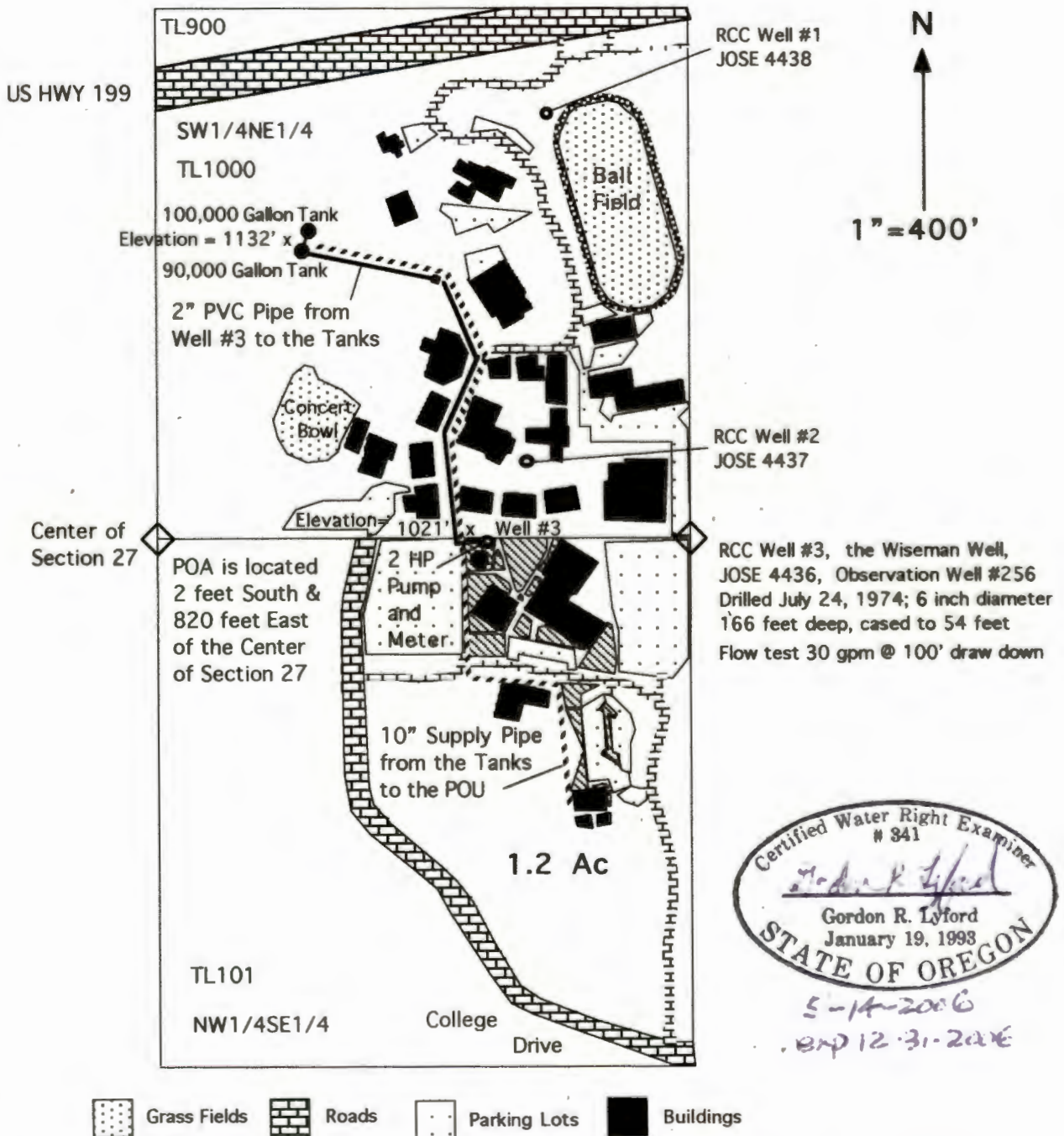

Certified Water Right Examiner  
# 841  
*Gordon R. Lyford*  
Gordon R. Lyford  
January 19, 1998  
STATE OF OREGON  
5-14-2006  
EXP 12-31-2006

 Water rights from the Wiseman Well (Well #3) for the irrigation of 1.2 acres and domestic use in a school with a priority of April 30, 1997.

This map was drawn by Gordon R. Lyford for the Rogue Community College to support their Claim of Beneficial Use under Application G-14152 and Permit G-13864. RCC owns tax lots 101 and 1000.

This map was prepared for the purpose of identifying the location of water rights only and is not intended to provide legal dimensions or the location of property ownership lines.

RECEIVED

DEC 14 2006

WATER RESOURCES DEPT  
SALEM, OREGON

-----Original Message-----

From: Gary Ball [mailto:Gary.L.BALL@state.or.us]  
Sent: Thursday, February 23, 2006 9:56 AM  
To: Raines, Michael  
Cc: Bruce.R.SUND@wrд.state.or.us  
Subject: Fwd: Rogue Community Colleges SWL letter

Michael -

Indeed, a check of the application file confirms that your impact plan has been approved. That plan involves quarterly measurement of JOSE 4436, State Observation Well 256.

While we are continuing to measure that well as part of our network, we will also continue to mail the mailing you recently received to RCC. This will be a reminder that ultimately, RCC is responsible for the monitoring. It might also be a reminder to check with our region office and see if they are still measuring the well so that you will continue to be in compliance with your permit.

- Gary

>Date: Thu, 23 Feb 2006 08:41:30 -0800  
>To: Gary.L.BALL@wrд.state.or.us  
>From: Bill Ferber - Interim Northwest Region Manager  
><William.E.FERBER@wrд.state.or.us>  
>Subject: Rogue Community Colleges SWL letter

>Gary,

>

>I just got a call from Michael Raines of Rogue Community College,  
>541.956.7161, regarding the annual SWL letter for Ga 14512, Gp  
>13864. Evidently the well is part of the well net in that neck of the  
>woods. Mr. Raines said he has talked to Mike Zwart about the possibility  
>of using the well net measurement to satisfy the swl permit condition and  
>that Mike said that should be doable. Mr. Raines thought that had been set up  
and was wondering why he received an reporting letter. I told Mr. Raines that I  
would pass this along to you and that you may want to talk to him directly.

>

>Give me a call if you have questions.

>

>William (Bill) Ferber P.E., W.R.E.  
>Interim Northwest Regional Manager  
>PHONE 503.986.0893 FAX 503.986.0903

>

>Oregon Water Resources Department  
>725 Summer Street NE, Suite A  
>Salem, OR 97301-2430

>

>e-mail William.E.FERBER@wrд.state.or.us  
>website <http://www.wrd.state.or.us>

>

>Messages to and from this email address may be available to the public under  
Oregon law.

RECEIVED

MAY 19 2006

WATER RESOURCES DEPT  
SALEM, OREGON



# Oregon

Theodore R. Kulongoski, Governor

## Water Resources Department

North Mall Office Building  
725 Summer Street NE, Suite A  
Salem, OR 97301-1271  
503-986-0900  
FAX 503-986-0904

March 28, 2005

(503) 986-0844

Mr. Michael Raines, Landscaper/Groundskeeper  
Rogue Valley Community College  
3345 Redwood Highway  
Grants Pass, OR 97527

Re: Water Level Monitoring Plan – Permit G-13864, file G-14512

Dear Michael:

I have received and reviewed your water-level measurement plan. I can approve the plan. Please note that the plan may be amended upon request or as directed, if appropriate. The plan recognizes that the well is State Observation Well #256 (Well log ID: JOSE 4436), which is measured by Department staff. I will place a copy of the plan and this letter in the water rights file.

Please call me at the above number if you have any questions.

Sincerely,

Michael J. Zwart  
Hydrogeologist

**RECEIVED**

**DEC 14 2006**

**WATER RESOURCES DEPT  
SALEM, OREGON**

RECEIVED

DEC 14 2006

WATER RESOURCES DEPT  
SALEM, OREGON

---

MEMORANDUM

---

**TO:** NORM DAFT, PWM  
**FROM:** GERRY CLARK   
**SUBJECT:** REIMBURSEMENT AUTHORITY CERTIFICATE PROJECT  
G-14512 (ROGUE COMMUNITY COLLEGE)  
**DATE:** 8/31/2006

---

Additional project information:

1. The original mylar/polyester map is on file with WRD.
2. The condition regarding the submittal of a plan to monitor the impact of water use from the well has been satisfied. The Department had an informal agreement with the College for several years.
3. The pump test has been submitted, but has not yet been reviewed or approved. A copy has been forwarded to the Ground Water Section.
4. If a positive determination is made, the certificate must be in the same format as the original certificate. An electronic template/example will be provided upon request.

# ROGUE COMMUNITY COLLEGE

3345 Redwood Highway, Grants Pass, OR 97527 Phone (541) 956-7161 FAX (541) 471-3540

Facilities/Operations

Michael Raines, Landscaper/Groundskeeper

Dear Mr. Zwart,

This letter is in response to the Oregon Water Resources Department annual reminder letter regarding required water use impact plans and water level reporting for ground water permits.

Enclosed is the copy that was sent to me with all the information for what we call the "Wiseman Well" on the Redwood campus, application G 14512, permit G 13864.

This well has already been the test site for the Water Resources Department for about the past twenty years now, and records are on file at this time. The tests are taken quarterly by tape. I would like to let this current system of measurement function as our level reporting as long as the Water Resources Dept. is able to come out and test. In the event that the Water Resources Department discontinues their measuring of the Wiseman well, I understand that Rogue Community College will be responsible for our own testing.

Also, if there is any other information I might be able to supply regarding this well or our reporting of water use, please contact me.

Thank you,



Michael Raines,  
Landscaper/Groundskeeper

**RECEIVED**

**DEC 14 2006**

**WATER RESOURCES DEPT  
SALEM, OREGON**

**RECEIVED**

**MAR 11 2005**

**WATER RESOURCES DEPT  
SALEM, OREGON**

# CLAIM OF BENEFICIAL USE MAP FOR PERMIT G-13864

T. 36 S., R. 6 W., W. M., JOSEPHINE COUNTY

Portions of Section 27, SW1/4NE1/4 & NW1/4SE1/4

May 7, 2006

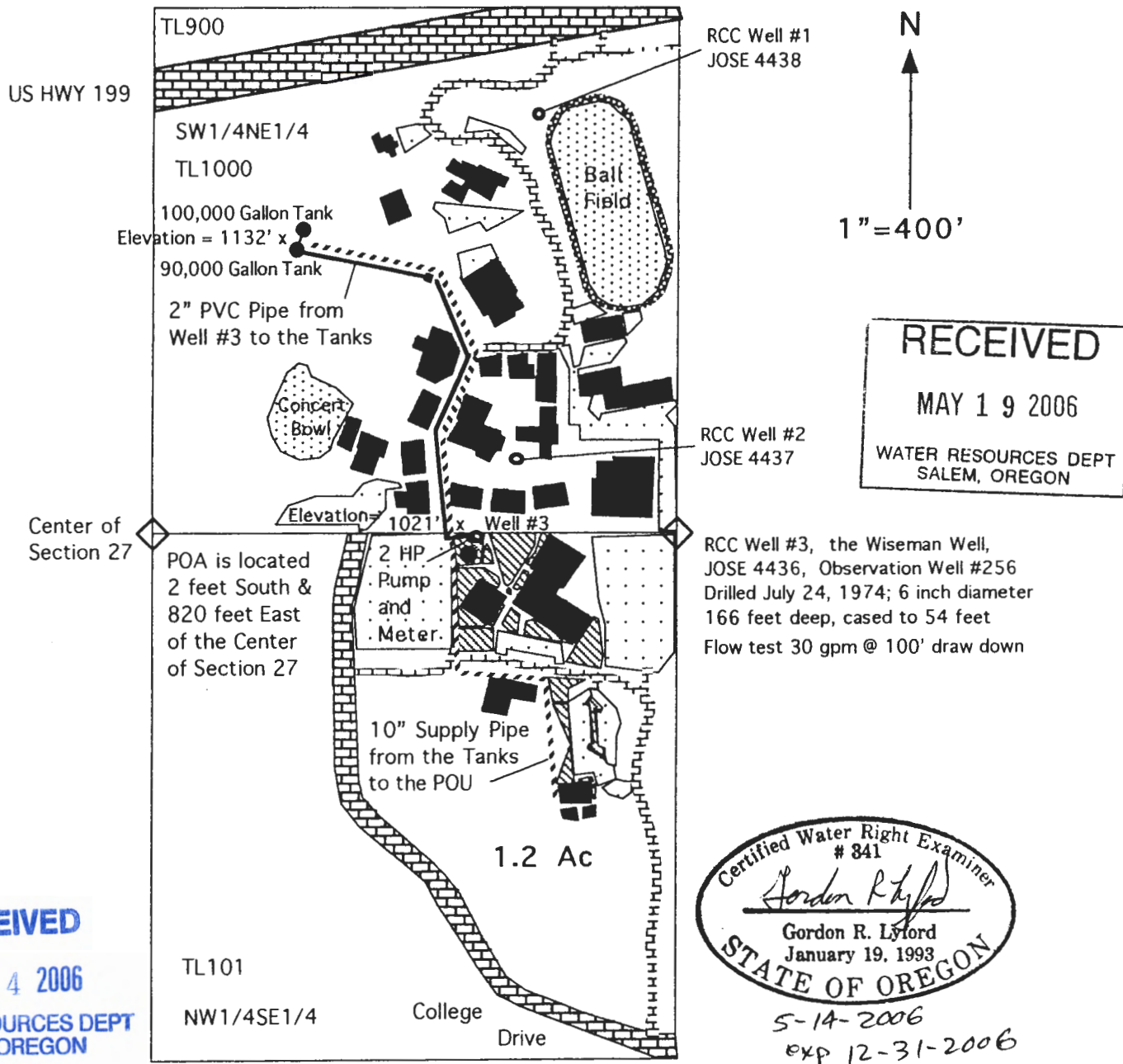

N  
1" = 400'

**RECEIVED**  
MAY 19 2006  
WATER RESOURCES DEPT  
SALEM, OREGON

RCC Well #3, the Wiseman Well, JOSE 4436, Observation Well #256 Drilled July 24, 1974; 6 inch diameter 166 feet deep, cased to 54 feet Flow test 30 gpm @ 100' draw down

**RECEIVED**  
DEC 14 2006  
WATER RESOURCES DEPT  
SALEM, OREGON

Certified Water Right Examiner # 841  
*Gordon R. Lyford*  
Gordon R. Lyford  
January 19, 1993  
STATE OF OREGON  
5-14-2006  
exp 12-31-2006

- Grass Fields
- Roads
- Parking Lots
- Buildings

Water rights from the Wiseman Well (Well #3) for the irrigation of 1.2 acres and domestic use in a school with a priority of April 30, 1997.

This map was drawn by Gordon R. Lyford for the Rogue Community College to support their Claim of Beneficial Use under Application G-14152 and Permit G-13864. RCC owns tax lots 101 and 1000.

This map was prepared for the purpose of identifying the location of water rights only and is not intended to provide legal dimensions or the location of property ownership lines.

## Ivan Gall

---

**From:** Ivan Gall [Ivan.K.GALL@wrd.state.or.us]  
**Sent:** Tuesday, December 12, 2006 9:25 AM  
**To:** Gerry Clark  
**Cc:** 'normthewaterguy@charter.net'  
**Subject:** App. G-14512 Permit G-13864

Hi Gerry-

For permit G-13864, a reference groundwater level was required for well JOSE 4436

Based on the data collected to date, and discussions with the groundwater section, we have selected the April 12, 2001 water level measurement of 53.65 feet below ground surface as the reference water level.

The permit was issued in December 2000, and we felt it appropriate to select the following March/April measurement, even though we have water level data for this well going back to the 1970's.

I have copied Norm Daft with this information, and he will incorporate this into the draft certificate.

Please contact me if you have any questions.

Regards-

Ivan K. Gall - Hydrogeologist  
Oregon Water Resources Department  
942 SW 6th ST Suite E  
Grants Pass OR 97526  
541-471-2886 ext. 230

**RECEIVED**

**DEC 14 2006**

**WATER RESOURCES DEPT  
SALEM, OREGON**

# Platcard Report

## Township 36S Range 6W Section 27

	App# Priority	Permit/ Certificate	Claim/ Decree	Status dlc/lot	NE				NW				SW				SE				Govt Lot	DLC
					NE	NW	SW	SE	NE	NW	SW	SE	NE	NW	SW	SE	NE	NW	SW	SE		
1	G3164 07/15/1965	G2977 35634					DO															
1	G8022 04/13/1977	G7425 57861										5.2 IR										
1	G14020 03/30/1995	G12754 -					GD															
1	G14512 04/30/1997	G13864 -															1.2 ID					
1	P74172 06/08/1994	-																				
1	P74357 07/05/1994	-																				
1	P79487 12/07/1994	-										LV										
1	P81696 10/07/1996	-																				
1	P83153 01/31/1997	-				FP																
	01/31/1997					IR																

Page: [1](#) [2](#) [3](#) [4](#) [5](#) [Next](#) [Last](#)

[Return to Platcard Query Screen](#)

Run Time: 4 seconds

**RECEIVED**  
 DEC 14 2006  
 WATER RESOURCES DEPT  
 SALEM, OREGON

# Platcard Report

**Township 36S Range 6W Section 27**

					NE				NW				SW				SE					
App# Priority	Permit/ Certificate	Claim/ Decree	Status dlc/lot		NE	NW	SW	SE	NE	NW	SW	SE	NE	NW	SW	SE	NE	NW	SW	SE	Govt Lot	DLC
① P83153 01/31/1997	-					LV																
	01/31/1997					LV																
	01/31/1997					RC																
	01/31/1997					WI																
① P83154 01/31/1997	-								FP													
	01/31/1997								FW													
	01/31/1997								IR													
	01/31/1997								LV													
	01/31/1997								RC													
① R75467 01/01/1993	69585						FP															

Page: [First](#) [Previous](#) [1](#) [2](#) [3](#) [4](#) [5](#) [Next](#) [Last](#)

[Return to Platcard Query Screen](#)

Run Time: 2 seconds

**RECEIVED**  
DEC 14 2006  
WATER RESOURCES DEPT  
SALEM, OREGON

# Platcard Report

## Township 36S Range 6W Section 27

					NE				NW				SW				SE					
App# Priority	Permit/ Certificate	Claim/ Decree	Status dlc/lot		NE	NW	SW	SE	NE	NW	SW	SE	NE	NW	SW	SE	NE	NW	SW	SE	Govt Lot	DLC
i R75467 01/01/1993	69585						ST															
	01/01/1993						WI															
i R75836 01/01/1993	69839																					
i S5189 -	S8853 -		xfr#: T5109		34.1 IR	13.7 IR	8.4 IR	26.7 IR	15.8 IR	29.5 IR	4.0 IR						11.8 IR			10.8 IR		
i S5189 -	S8853 -		xfr#: T4979		34.1 IR CN	13.7 IR CN	8.4 IR CN	26.7 IR CN	15.8 IR CN	29.5 IR CN	4.0 IR CN						11.8 IR CN			10.8 IR CN		
i S5189 -	S8853 -		xfr#: T4995		34.1 IR CN	13.7 IR CN	8.4 IR CN	26.7 IR CN	15.8 IR CN	29.5 IR CN	4.0 IR CN						11.8 IR CN			10.8 IR CN		
i S5189 -	S8853 -		xfr#: T5107		34.1 IR CN	13.7 IR CN	8.4 IR CN	26.7 IR CN	15.8 IR CN	29.5 IR CN	4.0 IR CN						11.8 IR CN			10.8 IR CN		
i S5189 -	S8853 -		xfr#: T5108		34.1 IR CN	13.7 IR CN	8.4 IR CN	26.7 IR CN	15.8 IR CN	29.5 IR CN	4.0 IR CN						11.8 IR CN			10.8 IR CN		
i S5189 -	S8853 -		xfr#: T5110		34.1 IR CN	13.7 IR CN	8.4 IR CN	26.7 IR CN	15.8 IR CN	29.5 IR CN	4.0 IR CN						11.8 IR CN			10.8 IR CN		
i S5189 -	S8853 -		xfr#: T4921		34.1 IR CN	13.7 IR CN	8.4 IR CN	26.7 IR CN	15.8 IR CN	29.5 IR CN	4.0 IR CN						11.8 IR CN			10.8 IR CN		

Page: [First](#) [Previous](#) [1](#) [2](#) [3](#) [4](#) [5](#) [Next](#) [Last](#)

[Return to Platcard Query Screen](#)

Run Time: 1 seconds

**RECEIVED**  
DEC 14 2006  
WATER RESOURCES DEPT  
SALEM, OREGON

# Platcard Report

## Township 36S Range 6W Section 27

					NE				NW				SW				SE					
App# Priority	Permit/ Certificate	Claim/ Decree	Status dlc/lot		NE	NW	SW	SE	NE	NW	SW	SE	NE	NW	SW	SE	NE	NW	SW	SE	Govt Lot	DLC
①	S5189 -	S8853 -	xfr#: T7609		34.1 IR CN	13.7 IR CN	8.4 IR CN	26.7 IR CN	15.8 IR CN	29.5 IR CN	4.0 IR CN						11.8 IR CN			10.8 IR CN		
①	S5189 -	S8853 50650	CN see transfers		34.1 IR CN	13.7 IR CN	8.4 IR CN	26.7 IR CN	15.8 IR CN	29.5 IR CN	4.0 IR CN						11.8 IR CN			10.8 IR CN		
①	S5189 -	S8853 79556	CN xfr#: T9054		34.1 IR CN	13.7 IR CN	8.4 IR CN	26.7 IR CN	15.8 IR CN	29.5 IR CN	4.0 IR CN						11.8 IR CN			10.8 IR CN		
①	S5189 -	S8853 80735	CN		25.68 IR CN	20.12 IR CN		24.52 IR CN	20.55 IR CN	30.75 IR CN	4.7 IR CN	0.76 IR CN					11.8 IR CN			12.3 IR CN		
	-		CN		PM CN	PM CN		PM CN	PM CN	PM CN							PM CN			PM CN		
①	S5189 -	S8853 80971	xfr#: T9357		25.68 IR	20.12 IR		24.52 IR	20.55 IR	30.75 IR	4.7 IR	0.76 IR					11.8 IR			12.3 IR		
	-		xfr#: T9357		PM	PM		PM	PM	PM							PM			PM		
①	S41672 12/02/1965	S45827 -			MU	MU	MU	MU	MU	MU	MU	MU	MU	MU	MU	MU	MU	MU	MU	MU		
①	S53865 01/21/1976	S42802 73978						8.2 FR														
①	S64732 01/13/1983	S47346 -			MU	MU	MU	MU	MU	MU	MU	MU	MU	MU	MU	MU	MU	MU	MU	MU		

Page: [First](#) [Previous](#) [1](#) [2](#) [3](#) [4](#) [5](#) [Next](#) [Last](#)

[Return to Platcard Query Screen](#)

Run Time: 2 seconds

**RECEIVED**

DEC 14 2006

WATER RESOURCES DEPT  
SALEM, OREGON

# Platcard Report

**Township 36S Range 6W Section 27**

					NE				NW				SW				SE					
	App# Priority	Permit/ Certificate	Claim/ Decree	Status dlc/lot	NE	NW	SW	SE	NE	NW	SW	SE	NE	NW	SW	SE	NE	NW	SW	SE	Govt Lot	DLC
i	S69246 08/21/1987	<a href="#">S50957 79548</a>		CN	34.1 IR CN	13.7 IR CN	8.4 IR CN	26.7 IR CN	19.4 IR CN	30.5 IR CN	4.5 IR CN						12.56 IR CN			10.8 IR CN		
i	S69246 08/21/1987	<a href="#">S50957 79557</a>		CN	34.1 IR CN	13.7 IR CN	8.4 IR CN	26.7 IR CN	19.4 IR CN	30.5 IR CN	4.5 IR CN						12.56 IR CN			10.8 IR CN		
i	S69246 -	<a href="#">S50957 80736</a>		CN			8.4 IR CN															
i	S69246 -	<a href="#">S50957 80972</a>					8.4 IR															

Page: [First](#) [Previous](#) [1](#) [2](#) [3](#) [4](#) [5](#)

[Return to Platcard Query Screen](#)

Run Time: 1 seconds

**RECEIVED**  
DEC 14 2006  
WATER RESOURCES DEPT  
SALEM, OREGON

5. Actual use(s), period of use, and rate for each use:

Uses	If irrigation, list crop type	When water is used	Rate for use
Irrigation of 1.2 acres	Lawns and Landscape	May through October	0.014 cfs
Domestic Use in a School		Year round	0.040 cfs
			<i>0.054</i>

**Total Quantity of Water 20 AF/year**

6. Place of use for the point of diversion or appropriation:

DLC	Gov lot	1/4 1/4	Section	Township	Range	Use	# of primary acres	# of supplemental acres
		NWSE	27	36S	6W	DO & IR	1.2	0.0

**Total Acres Irrigated 1.2**

**Groundwater Source Information (Well and Sump)**

\*\*If the appropriation is not from ground water (well or sump), this section, items 1-5, can be deleted.

1. Describe the access port (type and location) or other means to measure the water level in the well in the box below:

1/2 inch port hole in the east side of the well seal for access by an electric water level tape.

2. If well logs are not available, provide as much of the following information as possible:

Casing Diameter	Casing Depth	Total Depth	Completion Date of Original Well	Completion Dates of Alterations	Who the well was drilled for	Well drilled by
N/A						

In addition to the information requested in item "2" above, provide any other information which may help the Department locate any well logs associated with this appropriation.

N/A, well log attached.

\*\*If the appropriation is not from a sump, the following section, items 3-5, can be deleted. Construction standards for sumps can be found in OAR 690-210-0400.

**Reservoir Data**

\*\*If this claim is not for a reservoir, or the system does not involve a reservoir as part of the distribution system, this section, items 1-7, can be deleted.

\*\*If this system does not include a storage tank as part of the distribution system, this section, item 1, can be deleted.

**RECEIVED**

DEC 14 2006

WATER RESOURCES DEPT  
SALEM, OREGON

Page 4 of 11

**RECEIVED**

MAY 19 2006

WATER RESOURCES DEPT  
SALEM, OREGON

WTR

If a meter or approved measuring device was required, the COBU map must indicate the location of the device in relation to the point of diversion or appropriation.

\*\*If "NO", items b through g relating to this section can be deleted.

b. Has a meter been installed? YES NO

c. Provide the date the meter was installed:

1991

d. If a meter has not been installed, has a suitable measuring device been installed and approved by the Department? YES NO NA

e. If "YES", provide a copy of the letter approving the device, if available. If the letter is not available provide the name and title of the Water Resources Department employee approving the measuring device, and the approximate date of the approval:

Name	Title	Approximate date
NA		

f. Is the water user required to report the water use to the Department? YES NO

g. Have the reports been submitted? YES NO

If the reports have not been submitted, attach a copy of the reports if available.

**5. Fish Screening and/or By-pass Devices**

a. Are any points of diversion required to be screened and/or have a by-pass device to prevent fish from entering the point of diversion? YES NO NA

If fish screening and/or by-pass devices were required, the COBU map must indicate their location in relation to the point of diversion.

\*\*If "NO", items b through l relating to this section can be deleted

**6. Pump Test** (Required for ground permits prior to issuance of a certificate, but not a requirement of permit development)

a. Did the permit require the submittal of a pump test? YES NO NA

b. Has the pump test been previously submitted to the Department? YES NO

c. Has the pump test been approved by the Department? YES NO

d. If no, is the pump test attached to this Claim? YES NO

**RECEIVED**  
DEC 14 2006  
WATER RESOURCES DEPT  
SALEM, OREGON

**RECEIVED**  
MAY 19 2006  
WATER RESOURCES DEPT  
SALEM, OREGON

7. **Other Permit Conditions** (examples: special well construct standards, water conservation plans, no obstructions to fish without a fishway, etc.; number as appropriate.)

The permit requires the water user to develop a plan to monitor and report on the impact of water use on the water levels within the aquifer including periodic static water level measurements and a stipulated reference water level. The plan was to be submitted to the WRD for approval by December 15, 2001. The WRD has been measuring the well since October 1974. An email from Gary Ball of the WRD dated February 23, 2006 states that the plan was approved.

#### IV. Variations, Attachments, Conclusions, Map and Signatures

##### Variations

Include a description of variations from the permit or transfer final order

The claim of beneficial use report was completed about 8 months late due to an administrative error. The groundwater use impact plan was also complete and approved late.

##### Attachments

If you are attaching any documents to this report, provide a list below:

Attachment name	Description
COBU Map	COBU Map dated May 7, 2006 for Permit G-13864
WellLog	Well drillers log for RCC Well #3, Wiseman Well, JOSE 4436
Pump Curve	Performance Curve and Chart for 4" Jacuzzi Sand Handler 2 HP Submersible pump
Pump Test	Pump Test Cover Sheet and Pump Test Data Sheet
Email	February 23, 2006 email from the WRD to RCC approving the well impact plan
Well Measurements	2001 through 2005 static well water level measurements by the OWRD

##### Permit and Transfer Final Order Rates and System Rates Comparisons:

POD or POA name or #	Maximum rate allowed by permit or transfer final order	Calculated theoretical rate of water based on system	Actual amount of water measured (if measured)	Developed use	# of acres allowed by permit or transfer final order	# of acres developed
Well #3 or the Wiseman Well	0.056 cfs	0.067 cfs	0.054 cfs	DO & IR	1.2	1.2

##### Claim of Beneficial Use Map

The Claim of Beneficial Use Map must be submitted with this Claim. Claims submitted without the Claim of Beneficial Use map will be returned. The map shall be submitted on poly film at a scale of 1" = 1320', 1" = 400', or the original full-size scale of the county assessor map for the location.

## Gerry Clark

---

**From:** Norm Daft [normthewaterguy@charter.net]  
**Sent:** Tuesday, December 12, 2006 12:03 PM  
**To:** Gerry Clark  
**Subject:** R/A Proposed Certificate RCC App#G-14512 Permit# G-13864

**Attachments:** COBU beneficial use determination\_rcc.rtf; G-13864\_permit\_to\_certificate.rtf



COBU beneficial G-13864\_permit  
use determinat...\_to\_certificate....

Gerry,

I've attached a copy of the proposed certificate, mailing list and COBU determination form.

Here are some comments:

1. The COBU MAP has the application number transposed.
2. I did not have an appropriate template for the condition requiring a monitoring plan so I improvised the wording. Please review and let me know if you would like changes. I also copied paragraphs from other examples for some of the other conditions.
3. COBU page 4 of 11, item 5 separates the uses as though they are cumulative. Page 10 of 11, "rates" at the bottom of the page lists 0.054 cfs as the rate for Dom. and Irrig. In keeping with the format of the permit, I prepared the certificate to show a maximum cfs of 0.054 cfs for the domestic use and the total for domestic and irrigation not to exceed 0.054 cfs. The measured system capacity is 0.054 cfs. That is what is pumped into the storage tanks when the system is running regardless of what use of water is being made.

Hard copies are being mailed.

Norm

This is a final order in other than a contested case. This order is subject to judicial review under ORS 183.484. Any petition for judicial review must be filed within the 60 day time period specified by ORS 183.484(2). Pursuant to ORS 536.075 and OAR 137-004-0080 you may either petition for judicial review or petition the Director for reconsideration of this order. A petition for reconsideration may be granted or denied by the Director, and if no action is taken within 60 days following the date the petition was filed, the petition shall be deemed denied.

In addition, under ORS 537.260 any person with an application, permit or water right certificate subsequent in priority may jointly or severally contest the issuance of the certificate at any time before it has issued, and after the time has expired for the completion of the appropriation under the permit, or within three months after issuance of the certificate.

**PROPOSED**

STATE OF OREGON

**PROPOSED**

COUNTY OF

CERTIFICATE OF WATER RIGHT

THIS CERTIFICATE ISSUED TO

ROGUE COMMUNITY COLLEGE  
3345 REDWOOD HIGHWAY  
GRANTS PASS, OREGON 97527

This Certificate confirms the right to use the waters perfected under the terms of the Permit. The amount of water to which this right is entitled is limited to an amount actually beneficially used and shall not exceed the amount described, or its equivalent in case of rotation, measured at the point of diversion from the source. The specific limits and conditions of this right are listed below.

APPLICATION FILE NUMBER: G-14512

PERMIT NUMBER: G-13864

SOURCE OF WATER: WELL #3 (WISEMAN WELL) IN THE SAND CREEK BASIN

PURPOSE OR USE: IRRIGATION OF 1.2 ACRES AND DOMESTIC USE IN A SCHOOL

MAXIMUM RATE ALLOWED: A CUMULATIVE TOTAL OF NOT MORE THAN 0.054 CUBIC FOOT PER SECOND (CFS) AT ANY ONE TIME, BEING 0.015 CFS FOR IRRIGATION AND 0.054 CFS FOR DOMESTIC USE.

PERIOD OF USE: DOMESTIC USE: YEAR ROUND  
IRRIGATION: MAY 1 THROUGH OCTOBER 31

DATE OF PRIORITY: APRIL 30, 1997

App Number G-14512

Certificate Number **PROPOSED**



interference. The Department encourages junior and senior appropriators to jointly develop plans to mitigate interferences.

Use of water under authority of this certificate may be regulated if analysis of data discloses that the appropriation will measurably reduce the surface water flows necessary to maintain the free-flowing character of a scenic waterway in quantities necessary for recreation, fish and wildlife in effect as of the priority date of the right or as those quantities may be subsequently reduced.

The water user shall monitor and report the impact of water use under this certificate according to the monitoring plan approved by the Department prior to the issuance of this certificate or any subsequent plan that may be approved by the Department after the issuance of this certificate.

The initial water level in the well to which subsequent water levels will be referenced is 53.65 feet below land surface (April 2001).

If a well or replacement well(s), displays a total static water-level decline of 25 or more feet over any period of years, as compared to the reference level, then the water user shall discontinue use of, or reduce the rate or volume of withdrawal from, the well(s). Such action shall be taken until the water level recovers to above the 25-foot decline level or until the Department determines, based on the water user's and/or the Department's data and analysis, that no action is necessary because the aquifer in question can sustain the observed declines without adversely impacting the resource or senior water rights. The water user shall in no instance allow excessive decline, as defined in Commission rules, to occur within the aquifer as a result of use under this certificate.

#### **STANDARD CONDITIONS**

The well shall be maintained in accordance with the General Standards for the Construction and Maintenance of Water Wells in Oregon. The works shall be equipped with a usable access port and may also include an air line and pressure gauge adequate to determine water level elevation in the well at all times.

The Director may require pump test results every ten years.

Failure to comply with any of the provisions of this right may result in action including, but not limited to, restrictions on the use, civil penalties, or cancellation of the right.

The right to the use of the water for the above purpose is restricted to beneficial use without waste on the lands or place of use described. The water user is advised that new regulations may require the use of best practical technologies or conservation practices to achieve this end.

By law, the land use associated with this water use must be in compliance with statewide land-use goals and any local acknowledged land-use plan.

The use confirmed herein may be made only at times when sufficient water is available to satisfy all prior rights, including rights for maintaining instream flows.

Issued

**PROPOSED**

\_\_\_\_\_  
Phillip C. Ward, Director  
Water Resources Department

NOTE: Pursuant to ORS 537.330, in any transaction for the conveyance of real estate that includes any portion of the lands described in this permit, the seller of the real estate shall, upon accepting an offer to purchase that real estate, also inform the purchaser in writing whether any permit, transfer approval order, or certificate evidencing the water right is available and that the seller will deliver any permit, transfer approval order or certificate to the purchaser at closing, if the permit, transfer approval order or certificate is available.

# Mailing List for Proposed Certificate

Mailing Date:

Application G-14512

PermitG-13864

## Certificate

**Permit/Certificate Holder:** (include copy of map)

Rogue Community College  
David Jordan  
3345 Redwood Highway  
Grants Pass, OR 97527

<b>Copies Mailed</b>
<b>By:</b> ( STAFF)
<b>on:</b> (DATE)

## Copies of Final Certificate to be sent to:

1. Watermaster # 14, Kathy Smith : (include copy of map)
2. Data Center (include copy of map)
3. Water Availability

## Other persons to receive copies: (Include map)

Gordon Lyford, CWRE  
P.O. Box  
O'Brien, OR 97534

Lynda Warren  
Rogue Community College  
3345 Redwood Highway  
Grants Pass, OR 97527

Recorded in State Record of Water Right Certificates Number **PROPOSED.**

App Number

# COBU Beneficial Use Determination Form

- 1) Has the Claim of Beneficial Use report been reviewed? YES
- 2) Has the Claim of Beneficial Use map been reviewed? YES
- 3) Has a conflict check been completed? YES  
If apparent conflicts are identified, describe here. NONE
- 4) Was the use developed within the time lines described in the permit or transfer final order? YES
- 5) Were the permit conditions met? YES

If the answer to all the questions above is “yes”, complete the worksheet below for each point of diversion or point of appropriation listed in the permit or transfer final order.

Point of Diversion or Appropriation name or number: WELL #3, (WISEMAN WELL)

	PERMIT/TRANSFER FINAL ORDER	REPORT/MAP
<b>SOURCE</b>	A Well, in the Sand Creek Basin	Well #3 (Wiseman Well), in the Sand Creek Basin
<b>POD LOCATION</b>	NW/SE Sec. 27, T36S R6W WM 2 ft. S. & 820' E from the Center Section 27	Same as permit
<b>USE(S)</b>	Domestic use in a school Irrigation of 1.2 acres	Domestic use in a school Irrigation of 1.2 acres
<b>WATER Q (permit)</b>	0.056 cfs being 0.015 cfs irrigation and 0.056 cfs for domestic	
<b>WATER Q (system)</b>		0.067 cfs calculation for pump 0.054 cfs measurement w/meter
<b>WATER Q (use)</b>		0.054 cfs
<b>POU LOCATION</b>	NW/SE Section 27	Same as permit
<b>POU LOCATION</b>		
<b>POU LOCATION</b>		

	DETERMINATION
<b>SOURCE</b>	Well #3 (Wiseman Well)
<b>POD LOCATION</b>	Same as permit
<b>USE(S)</b>	Same as permit
<b>WATER Q (USE 1)</b>	Domestic 0.054 cfs
<b>WATER Q (USE 2)</b>	Irrigation 0.015 cfs not to exceed 0.054 for all uses
<b>WATER Q (USE 3)</b>	

<b>POU LOCATION</b>	Same as permit, COBU and COBU MAP
<b>POU LOCATION</b>	
<b>POU LOCATION</b>	

Point of Diversion or Appropriation name or number:

	<b>PERMIT/TRANSFER FINAL ORDER</b>	<b>REPORT/MAP</b>
<b>SOURCE</b>		
<b>POD LOCATION</b>		
<b>USE(S)</b>		
<b>WATER Q (permit)</b>		
<b>WATER Q (system)</b>		
<b>WATER Q (use)</b>		
<b>POU LOCATION</b>		
<b>POU LOCATION</b>		
<b>POU LOCATION</b>		

	<b>DETERMINATION</b>
<b>SOURCE</b>	
<b>POD LOCATION</b>	
<b>USE(S)</b>	
<b>WATER Q (USE 1)</b>	
<b>WATER Q (USE 2)</b>	
<b>WATER Q (USE 3)</b>	
<b>POU LOCATION</b>	
<b>POU LOCATION</b>	
<b>POU LOCATION</b>	

## Gerry Clark

---

**From:** Gerry Clark [Gerald.E.CLARK@wrd.state.or.us]  
**Sent:** Tuesday, December 12, 2006 9:28 AM  
**To:** 'Ivan Gall'  
**Cc:** 'normthewaterguy@charter.net'  
**Subject:** RE: App. G-14512 Permit G-13864

Thanks Ivan. I will place a copy of this message in the file.

Gerry

Gerry Clark  
503-986-0811

---

**From:** Ivan Gall [mailto:Ivan.K.GALL@wrd.state.or.us]  
**Sent:** Tuesday, December 12, 2006 9:25 AM  
**To:** Gerry Clark  
**Cc:** normthewaterguy@charter.net  
**Subject:** App. G-14512 Permit G-13864

Hi Gerry-

For permit G-13864, a reference groundwater level was required for well JOSE 4436. Based on the data collected to date, and discussions with the groundwater section, we have selected the April 12, 2001 water level measurement of 53.65 feet below ground surface as the reference water level.

The permit was issued in December 2000, and we felt it appropriate to select the following March/April measurement, eventhough we have water level data for this well going back to the 1970's.

I have copied Norm Daft with this information, and he will incorporate this into the draft certificate.

Please contact me if you have any questions.

Regards-

Ivan K. Gall - Hydrogeologist  
Oregon Water Resources Department  
942 SW 6th ST Suite E  
Grants Pass OR 97526  
541-471-2886 ext. 230

12/12/2006

## Gerry Clark

---

**From:** Gerry Clark [Gerald.E.CLARK@wrd.state.or.us]  
**Sent:** Thursday, September 07, 2006 9:14 AM  
**To:** 'Norm Daft'  
**Cc:** Salem.B.OPEIFA@wrd.state.or.us  
**Subject:** RE: Application G-14512 Rogue Community college

Norm,

The file was mailed to you for the purpose of preparing an estimate for a certificate review.

Gerry

---

Gerry Clark  
Water Rights Specialist/Certificates  
725 Summer St. NE, Ste. A  
Salem, OR 97303

Phone: 503-986-0811  
Fax: 503-986-0901

<http://www.wrd.state.or.us/>

-----Original Message-----

From: Norm Daft [mailto:normthewaterguy@charter.net]  
Sent: Tuesday, September 05, 2006 7:12 AM  
To: Gerry Clark  
Subject: Application G-14512 Rogue Community college

Gerry,

I left you a phone message concerning this file.

This past weekend Joe Strahl gave me a packet with a memo from you to me. The packet did not contain any information on what we are to do with the material. I have not prepared a cost estimate for this job nor have I seen a work order.

Am I to prepare a cost estimate or was this file sent to Public Works Management by mistake?

Norm

---

---

MEMORANDUM

---

---

**TO:** MIKE ZWART  
**FROM:** GERRY CLARK *GC*  
**SUBJECT:** PUMP TEST REVIEW FOR REIMBURSEMENT AUTHORITY CERTIFICATE PROJECT  
G-14512 (ROGUE COMMUNITY COLLEGE)  
**DATE:** 8/31/2006

---

We received the attached pump test for the above file. The file is being processed through the Reimbursement Authority Process. Could you please add this test to your list of test to be reviewed?

Thanks

*8/31/2006  
Per voice mail from Mike Zwart,  
Pump test is acceptable.  
Gerry C*

---

---

**MEMORANDUM**

---

---

**TO:** NORM DAFT, PWM  
**FROM:** GERRY CLARK   
**SUBJECT:** REIMBURSEMENT AUTHORITY CERTIFICATE PROJECT  
G-14512 (ROGUE COMMUNITY COLLEGE)  
**DATE:** 8/31/2006

---

Additional project information:

1. The original mylar/polyester map is on file with WRD.
2. The condition regarding the submittal of a plan to monitor the impact of water use from the well has been satisfied. The Department had an informal agreement with the College for several years.
3. The pump test has been submitted, but has not yet been reviewed or approved. A copy has been forwarded to the Ground Water Section.
4. If a positive determination is made, the certificate must be in the same format as the original certificate. An electronic template/example will be provided upon request.

**WATER RESOURCES DEPARTMENT  
REIMBURSEMENT AUTHORITY ESTIMATE APPLICATION**

*House Bill 2551 (2003 Oregon Laws) authorizes the Oregon Water Resources Department to expedite or enhance regulatory processes voluntarily requested under the agreement. The voluntary agreement can be entered into with any person requesting services and agreeing to pay the Department's costs of providing the service.*

*The Department has established a pool of qualified contractors to perform expedited services for water right transfers, water right permits extensions, and water right certificates.*

The purpose of this application is to obtain an estimate from the next qualified contractor in the appropriate pool. There is a non-refundable application fee of \$125.00 per request. The contractor will provide an estimate of the cost and of the time required to process and develop a recommendation on the request of a: (check one):

<u>REQUEST</u>	<u>TYPE</u>	<u>FILE NUMBER</u>
<input type="checkbox"/>	Transfer Application	
<input checked="" type="checkbox"/>	Certificate Request	Application G-14512 Permit G-13864
<input type="checkbox"/>	Extension of Time Request	

<u>Applicant Information</u>		<u>Applicant's Representative/Contact</u>
Name: (Please Print)	ROQUE COMMUNITY COLLEGE	LYNDA WARREN
Address:	3345 REDWOOD HWY GRAND PASS, OR 97527	
Phone:	541.956-7161	
Fax:	541.471-3540	
E-Mail Address:	roquecc.edu	

I understand the following:

- There is a non-refundable application fee of \$125.00 per request.
- That upon receipt of my non-refundable application fee in the amount of \$ 125.00, OWRD will assign my request to the next contractor in the pool of contractors performing expedited services.
- That this fee covers the copying, the mailing cost, as well as the cost for the contractor to evaluate and provide the estimate for processing of the request.
- That OWRD will provide all pertinent information to the assigned contractor within three (3) business days.
- That OWRD will, within fourteen (14) days, notify me in writing of the estimates of costs and time frame for the expedited service.
- That upon receiving the estimates I may agree or decline to enter into a formal contract to pay the estimated cost in advance to initiate the expedited service.
- An incomplete or inaccurate application may delay the process and increase the cost to process my request.
- Expedited processing does not guarantee a favorable review of my request.
- Send completed Application and payment to: **OWRD - Reimbursement Authority Program**  
725 Summer St. NE, Suite A  
Salem, OR 97301-1271.

I certify that I am the (check one)  Applicant  Applicant's Representative  Other (Please specify) \_\_\_\_\_

Signature: Lyda Warren Name: LYNDA WARREN

<u>OWRD USE ONLY</u>	
Contractor Assigned: <u>PWM</u>	Total Amount Paid: \$ _____
OWRD Approval: _____	

32 Copies  
8/31/2006  
C.U.



# Oregon

Theodore R. Kulongoski, Governor

## Water Resources Department

North Mall Office Building  
725 Summer Street NE, Suite A  
Salem, OR 97301-1271  
503-986-0900  
FAX 503-986-0904

March 28, 2005

(503) 986-0844

Mr. Michael Raines, Landscaper/Groundskeeper  
Rogue Valley Community College  
3345 Redwood Highway  
Grants Pass, OR 97527

Re: Water Level Monitoring Plan – Permit G-13864, file G-14512

Dear Michael:

I have received and reviewed your water-level measurement plan. I can approve the plan. Please note that the plan may be amended upon request or as directed, if appropriate. The plan recognizes that the well is State Observation Well #256 (Well log ID: JOSE 4436), which is measured by Department staff. I will place a copy of the plan and this letter in the water rights file.

Please call me at the above number if you have any questions.

Sincerely,

Michael J. Zwart  
Hydrogeologist

# ROGUE COMMUNITY COLLEGE

3345 Redwood Highway, Grants Pass, OR 97527 Phone (541) 956-7161 FAX (541) 471-3540

Facilities/Operations

Michael Raines, Landscaper/Groundskeeper

Dear Mr. Zwart,

This letter is in response to the Oregon Water Resources Department annual reminder letter regarding required water use impact plans and water level reporting for ground water permits.

Enclosed is the copy that was sent to me with all the information for what we call the "Wiseman Well" on the Redwood campus, application G 14512, permit G 13864.

This well has already been the test site for the Water Resources Department for about the past twenty years now, and records are on file at this time. The tests are taken quarterly by tape. I would like to let this current system of measurement function as our level reporting as long as the Water Resources Dept. is able to come out and test. In the event that the Water Resources Department discontinues their measuring of the Wiseman well, I understand that Rogue Community College will be responsible for our own testing.

Also, if there is any other information I might be able to supply regarding this well or our reporting of water use, please contact me.

Thank you,



Michael Raines,  
Landscaper/Groundskeeper

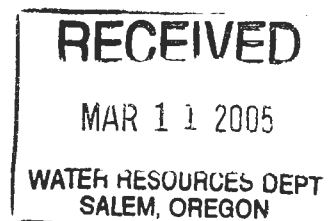

Application No. *B-14512*  
Permit No. *913864*

RECEIVED

RECEIVED

APR 30 1997

JAN 24 1997

WATER RESOURCES DEPT.  
SALEM, OREGON

Storage Tank  
700' North & 350' East of  
C 1/4 Cor. Section 27

WATER RESOURCES DEPT.  
SALEM, OREGON

S.W. 1/4 OF N.E. 1/4

**WATER RIGHT APPLICATION MAP**

Township 36 South, Range 6 West, Section 27  
Willamette Meridian, Josephine County, Oregon

N.W. Corner of  
N.W. 1/4 of S.E. 1/4  
C 1/4 Cor. Section 27

Point of Diversion  
Well 6" X 166'  
3 HP Submersible Pump  
2 Ft. South & 820 Ft. East of  
C 1/4 Cor. Section 27

Found BLM Brass Cap

Found BLM Brass Cap

**101-94**  
39.37 Ac.



1" = 200'

Prepared For:  
Rogue Community College  
3345 Redwood Highway  
Grants Pass, Oregon 97527  
Date 2-25-96

Prepared By:  
Forest Surveys  
451 N.E. 11th Street  
Grants Pass, Oregon 97526

DATE: August 12, 1996

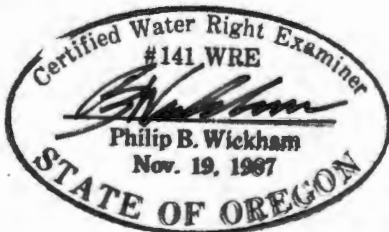

Expires: 6/30/98

The purpose of this map is to identify the location of the Water Right and is not intended to provide dimensions or location of property ownership lines

COLLEGE

N.W. 1/4 S.E. 1/4

DRIVE

POINT OF USE ONE  
Domestic Use

130' S. & 1000' E.  
C 1/4 Cor. Section

POINT OF USE TWO  
Domestic Use

660' S. & 1080' E. of  
C 1/4 Cor. Section 27

60' 1 1/2" Meter  
0.83 acre irrigation

0.37 acre irrigation

4" 2" 4" 1 1/2"

36 6 27

3

# Completion Checklist for CWRE Claims of Beneficial Use

Application # G 145/2  
Permit # G 13864  
Transfer # \_\_\_\_\_  
Date \_\_\_\_\_  
Reviewer \_\_\_\_\_



Date Received 5/19/2006  
CWRE Name Gordon Lyford  
Claim Logged   
File Marked   
Oversized Map # \_\_\_\_\_  
Read and attach copy of permit or transfer

## Map Review:

- Map on polyester film
- Application & permit #; or transfer #
- Disclaimer
- North arrow
- CWRE stamp and signature
- Appropriate scale (1" = 1320', 1" = 400', or the original full-size scale of the county assessor map)
- Township, range, section, and tax lot numbers
- Source illustrated if surface water
- Point(s) of diversion or appropriation (illustrated)
- Point(s) of diversion or appropriation (coordinates)
- Conveyance structures illustrated (pump, pipelines, ditches, etc.)
- Description of the location, in relation to the point of diversion or appropriation, of any fish screens, by-pass devices, and measuring devices required
- Place of use (1/4 1/4, or projected 1/4 1/4 lines within DLCs, or Gov Lots; if irrigation, # of acres in each subdivision; if for domestic or human consumption, location of dwelling or spigot)
- Checked to legal description

## Report Review:

- On form or format provided by the Department
- Application & permit #; or transfer #
- County
- Tax lot information
- Date of survey
- Person interviewed
- Ownership information
- Source(s) of water
- Point of diversion/appropriation location
- Use, period of use, and rate for use
- Place of use location
- Type of use
- Extent of use
- Rate and Duty
- Diversion rate for each use
- Description of conveyances system (from POD to POU)
- Diversion works description (pump make, serial model, capacity, and description)
- System capacity
  - Calculated capacity of system (required)
  - Measured amount of use (optional)
- Permit conditions
  - Time limits
  - Initial water level measurements
  - Annual static water level measurements
  - Measurement, recording, and reporting
    - Meter/measuring device
    - Water use reporting
  - Fish screening and/or by-pass
  - Pump test (ground water)
  - Other conditions
- \_\_\_\_\_
- \_\_\_\_\_
- CWRE stamp and signature
- Signature(s) of permittee of transfer holder

# Certificate Issuance Processing Checklist

- Map and COBU reviewed
- Conflict check (include copy of plat card printout)
- Check current ownership

Any Conflicts? \_\_\_\_\_

## Staff Recommendations:

\_\_\_\_\_ Proof to the Satisfaction has been established to the full extent as described in the permit or transfer order.

\_\_\_\_\_ Proof to the Satisfaction has been not been established to the full extent as described in the permit or transfer order and the right should be limited as follows: \_\_\_\_\_  
\_\_\_\_\_  
\_\_\_\_\_

\_\_\_\_\_ Proof to the Satisfaction has not been established for the following reasons: \_\_\_\_\_  
\_\_\_\_\_  
\_\_\_\_\_

### Proposed Actions:

Send letter requesting the following items/information: \_\_\_\_\_  
\_\_\_\_\_  
\_\_\_\_\_

Send letter recommending extension to cure deficiencies: \_\_\_\_\_  
\_\_\_\_\_

Can certificate be processed further?

\_\_\_\_\_ Yes

If "Yes":

\_\_\_\_\_ Proposed  
\_\_\_\_\_ Final

Certificate # \_\_\_\_\_

Mailing list:

Proposed:

Final:

## CLAIM OF BENEFICIAL USE

The completion of this form is required by OAR 690-014-0100(1) and 690-014-0110(4).

Please type or print in dark ink. If this form is found to contain errors or omissions, it may be returned to you. Every numbered item must have a response. If any requested information does not apply to the Claim, insert "n/a." Do not delete any section of this form unless directed by the form. The Department may require the submittal of additional information from any water user or authorized agent. **A separate form shall be completed for each permit or transfer final order.**

### I. General Information

#### 1. File Information

Application Number (G, R, S or T)	Permit Number (if applicable)
G-14512	G-13864

#### 2. Property owner (current owner information)

##### a. Individuals

Name	N/A	
Mailing Address		
City/State/Zip		
Phone #		
Fax #		
e-mail address		

##### b. Businesses/Organizations

Name	Rogue Community College
Contact Person and Title	Lynda Warren, Executive Dean for College Services
Mailing Address	3345 Redwood Highway
City/State/Zip	Grants Pass, Oregon 97527
Phone	(541)956-7161
Fax	(541)471-3540
e-mail	MRaines@rogucecc.edu

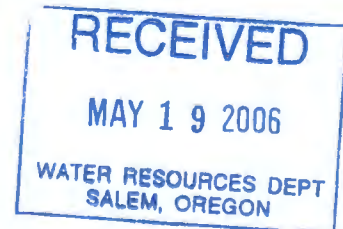

If the current property owner is not the permittee or transfer holder of record, it is recommended that an assignment be filed with the Department. The COBU must be signed by the permit/transfer holder of record.

3. Permittee / Transferee of record (this may, or may not, be the current property owner)

c. Individuals

	Individual 1	Individual 2
Name	N/A	
Mailing Address		
City/State/Zip		

d. Businesses/Organizations

Name	Rogue Community College
Contact Person and Title	David Jordan
Mailing Address	3345 Redwood Highway
City/State/Zip	Grants Pass, Oregon 97527

4. Date of Site Inspection: April 7, 2006 and April 28, 2006

5. Person(s) interviewed and description of their association with the project:

Name	Date	Association with the project
Michael Raines	April 7 & 28, 2006	Facilities & Operations

6. County:

Josephine

7. Tax Lot Information:

Tax map number	Tax lot number
36 6 27 D	101
36 6 27 A	1000

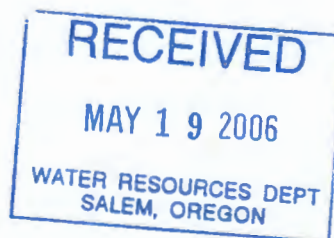

8. If any property described in the place of use of the permit or transfer final order is excluded from this report, identify the owner of record for that property (ORS 537.230(3)):

\*\*Mark "NA" if there are no owners of property not included in this claim

Name	N/A
Contact Person and Title	
Mailing Address	
City/State/Zip	
Phone #	

## II. Points of Diversion/Appropriation and Place of Use

For each point of diversion or appropriation, provide the following information. If the claim is for more than one point of diversion/appropriation, copy and complete this section for each point of diversion or appropriation.

1. Provide a general narrative description of the distribution works. This description must trace the water system from the point of diversion or appropriation to and including the place of use:

Water is pumped from Well #3 (the Wiseman Well) with a 2HP submersible pump through about 1,155 feet of 2 inch diameter pipe into a 100,000 gallon water tank and a 90,000 gallon water tank on top of a hill (two other wells also supply the tanks). The top of the hill is about 110 feet above the well head elevation. From the tanks water is gravity fed to the buildings for domestic use in the school and to the landscape for irrigation through about 1,580 feet of 10 inch, 1,210 feet of 4 inch, and 900 feet of 2 inch diameter pipes. The irrigation is applied with a drip and micro spray system. The distribution system has the capacity to provide fire fighting water too.

2. Point of diversion/appropriation name or number (correspond to map):

Point of diversion/appropriation name or number (correspond to map)	Well log ID # for all work performed on the well (if applicable)	Well tag # (if applicable)
RCC Well #3 or the Wiseman Well	36S/6W-27ac JOSE 4436	
	State Observation Well # 256	

Attach each well log available for the well (include the log for the original well and any subsequent alterations, reconstructions, and deepening)

3. Point of diversion/appropriation source and, if from surface water, the tributary:

Source	Tributary to
A Well in the Sand Creek Basin	

4. Point of diversion/appropriation location:

(DLC, Government Lot, 1/4 1/4, Section, Township, Range)	Reference to a recognized public land survey corner by distance and bearing or by coordinates
NW1/4 SE1/4, Section 27, T36S, R6W, W.M.	2 feet S and 820 feet E from the Center 1/4 of Section 27

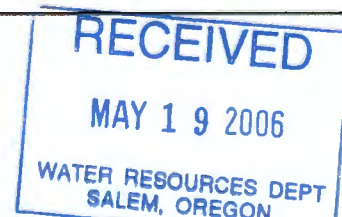

5. Actual use(s), period of use, and rate for each use:

Uses	If irrigation, list crop type	When water is used	Rate for use
Irrigation of 1.2 acres	Lawns and Landscape	May through October	0.014 cfs
Domestic Use in a School		Year round	0.040 cfs

**Total Quantity of Water 20 AF/year**

6. Place of use for the point of diversion or appropriation:

DLC	Gov lot	1/4 1/4	Section	Township	Range	Use	# of primary acres	# of supplemental acres
		NWSE	27	36S	6W	DO & IR	1.2	0.0

**Total Acres Irrigated 1.2**

**Groundwater Source Information (Well and Sump)**

\*\*If the appropriation is not from ground water (well or sump), this section, items 1-5, can be deleted.

1. Describe the access port (type and location) or other means to measure the water level in the well in the box below:

1/2 inch port hole in the east side of the well seal for access by an electric water level tape.

2. If well logs are not available, provide as much of the following information as possible:

Casing Diameter	Casing Depth	Total Depth	Completion Date of Original Well	Completion Dates of Alterations	Who the well was drilled for	Well drilled by
N/A						

In addition to the information requested in item "2" above, provide any other information which may help the Department locate any well logs associated with this appropriation.

N/A, well log attached.

\*\*If the appropriation is not from a sump, the following section, items 3-5, can be deleted. Construction standards for sumps can be found in OAR 690-210-0400.

**Reservoir Data**

\*\*If this claim is not for a reservoir, or the system does not involve a reservoir as part of the distribution system, this section, items 1-7, can be deleted.

\*\*If this system does not include a storage tank as part of the distribution system, this section, item 1, can be deleted.

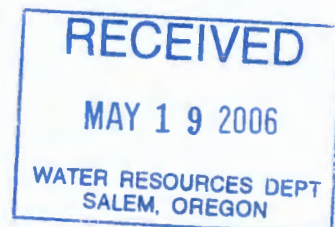

1. If the system involved a storage tank, complete the table below:

Material (concrete, fiberglass, metal, etc.)	Capacity in gallons	Above ground or buried
Metal	100,000 gallons	Above ground on top of a hill
Metal	90,000 gallons	Above ground on top of a hill

**Gravity flow pipe** (The Department typically uses the Hazen-William's formula for a gravity flow pipe system)

\*\*If this claim does not rely on a gravity flow pipe to convey the water as part of the distribution system, this section, items 1-3, can be deleted.

1. If the system involves a gravity flow pipe, complete the table below.

Pipe size	Pipe type	"C" factor	Amount of fall	Length of pipe	Slope	Computed rate of water flow
10 inch	Ductile Steel	110	130 feet	1,580 feet	0.082	8.9 cfs

2. Provide calculations in the box below:

$$Q = A * 1.318 * C * (r^{0.63}) * (s^{0.54})$$

$$Q = 0.545 \text{ ft}^2 * 110 * (0.417^{0.63}) * (0.082^{0.54})$$

$$Q = 0.545 * 110 * 0.576 * 0.259 \text{ cfs}$$

$$Q = 8.9 \text{ cfs}$$

3. If an actual measurement was taken, provide the following:

Date of Measurement	Who made the measurement	Measurement method	Measured quantity of water
N/A			

Attach measurements notes

**Gravity flow canal or ditch** (The Department typically uses Manning's formula for canals and ditches)

\*\*If this claim does not rely on a gravity flow canal or ditch to convey the water as part of the distribution system, this section, items 1-3, can be deleted.

Provide the following information concerning the diversion and delivery system. Trace the flow of water from the point of diversion/appropriation to the place of use.

1. Pump information

Brand	Model	Serial Number	Type (centrifugal, turbine or submersible)	Intake size	Discharge size
Jacuzzi Sand Handler	2S425-12xmv	9247-1093	Submersible	3.625"	1.25"

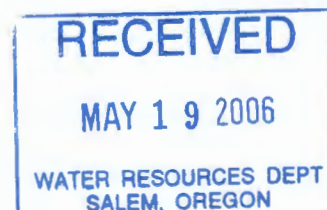

2. Motor information

Brand	Model	Horsepower	Max RPM	Voltage
Franklin Electric	Submersible	2	3450	230

3. Meter information (if required in permit or transfer final order)

Make	Serial #	Condition (working or not)	Current meter reading	Notes
Rockwell model W-120	5191201207003	Fair condition	19,103,143 gallons	May 11, 2006

4. Measurement device description

Device description	Condition (working or not)	Notes
N/A		

5. Measured pump capacity (using meter if meter was present and system was operating)

Initial meter reading	Ending meter reading	Duration of time observed	Total pump output
19,102,900 gallons	19,103,143 gallons	10 minutes	0.054 cfs

6. Theoretical pump capacity

Horsepower	Operating psi	Lift from source to pump *If a well, the water level during pumping (see pump test results)	Lift from pump to place of use (tank water surface)	Total pump output
2	0	80 feet	130 feet	0.067 cfs

7. Provide pump calculations in the box below:

$Q_{cfs} = [HP * (550 \text{ ftlb/sec}) * \text{Eff}] / [(62.4 \text{ lb/ft}^3) * (\text{lift} + \text{pressure})]$ $Q_{cfs} = (2 * 550 * 0.80) / (62.4 * 210)$ $Q_{cfs} = 0.067$
---

8. Mainline information

Mainline size	Length	Type of pipe	Buried or above ground
10 inch	1,580 feet	Ductile steel	Buried

9. Lateral or handline information

Lateral or handline size	Length	Type of pipe	Buried or above ground
4 inch	1,210 feet	PVC	Buried
2 inch	1,580 feet	PVC	Buried

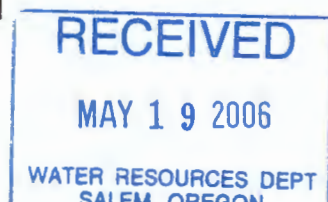

10. Sprinkler information Make and model:

Make	Model	Size	Operating psi	Sprinkler output	Maximum number used	Total sprinkler output
Hunter	PGP rotors		35	1.5 gpm	53	0.177 cfs
Landscape Products	Shrub sprayers		35	1 gpm	28	0.062 cfs
Hunter	Lawn sprayers		35	1.1 gpm	28	0.069 cfs
Toro	Drip emitters		35	1 gph	432	0.016 cfs
Maxijet	Micro sprayers		35	5 gph	37	0.007 cfs

Refer to the chart of sprinkler output at various pressures for most nozzle sizes attached to this document.

$$Q \text{ sprinklers} = \frac{(\text{max \# heads})(\text{gpm/head})}{448.8 \text{ gpm/cfs}} = \text{cfs}$$

11. Additional notes or comments related to the system:

Only about 1/3 of the sprayers, rotors, and/or drip emitters are operated at one time, therefore the irrigation rate from the storage tanks is about 0.110 cfs.

### III. CONDITIONS

Please pay special attention to this section. All conditions contained in the permit or transfer final order shall be addressed. Reports that do not address all performance related conditions will be returned.

1. Time Limits:

a. Permits or transfer Final Orders contain any or all of the following dates; the date when the actual construction work was to begin, the date when the construction was to be completed, and the date when the complete application of water to the proposed use is to be completed by. These dates may be referred to as ABC dates. Describe how the water user has complied with each of the development timelines established in the permit or transfer final order:

	Dates from permit or transfer final order	Date accomplished	Description of actions taken by water user to comply with the time limits
Begin construction	June 23, 2001	July 24, 1974	Well drilled
Complete construction	N/A	July 22, 2004	New 2 HP submersible pump installed
Complete application of water	October 1, 2004	August 2004 August 2004	Domestic water used in the school buildings 1.2 acres of landscape irrigated.

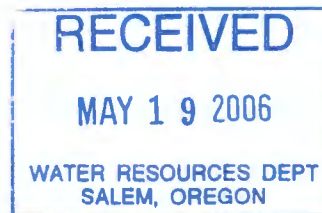

**2. Initial Water Level Measurements:**

**\*\*If the Claim is for surface water or a reservoir, or if the water user was not required to submit static water level measurements, items b through e relating to this section can be deleted.**

a. Was the water user required to submit an initial static water level measurement? **YES** NO NA

b. What month was the initial measurement to be taken in? April 2001

c. Did an authorized individual (as stated in the permit or transfer final order) make the initial static water level measurement in the month required?

**YES** NO

d. If "YES", was the measurement submitted to the Department? **YES** NO

e. If the initial measurement has not been submitted, provide that measurement now if available:

Date of measurement	Who made measurement	Method	Measurement
N/A			

**3. Annual Static Water Level Measurements:**

**\*\*If the Claim is for surface water or a reservoir, or if the water user was not required to submit static water level measurements, items b through e relating to this section can be deleted.**

a. Was the water user required to submit annual static water level measurements? **YES** NO NA

b. In the box below, provide the month in which the static water level was to be made:

The permit only specified periodic measurements. However, the Grants Pass office of the OWRD has been measuring the static well water level quarterly each year since 1975.

c. Were the static water level measurements taken in the month required? **YES** NO

d. If "YES", were those measurements submitted to the Department? **YES** NO

e. If the annual measurements were not submitted, provide the measurements now in the box below:

Year	Month	Measurement made by	Measurement
N/A			

**4. Measurement, recording, and reporting conditions:**

a. Does the permit or transfer final order require the installation of a meter or approved measuring device?

YES **NO**

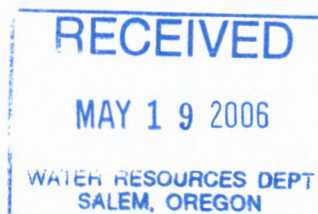

If a meter or approved measuring device was required, the COBU map must indicate the location of the device in relation to the point of diversion or appropriation.

\*\*If "NO", items b through g relating to this section can be deleted.

b. Has a meter been installed? YES NO

c. Provide the date the meter was installed:

1991

d. If a meter has not been installed, has a suitable measuring device been installed and approved by the Department? YES NO NA

e. If "YES", provide a copy of the letter approving the device, if available. If the letter is not available provide the name and title of the Water Resources Department employee approving the measuring device, and the approximate date of the approval:

Name	Title	Approximate date
NA		

f. Is the water user required to report the water use to the Department? YES NO

g. Have the reports been submitted? YES NO

If the reports have not been submitted, attach a copy of the reports if available.

**5. Fish Screening and/or By-pass Devices**

a. Are any points of diversion required to be screened and/or have a by-pass device to prevent fish from entering the point of diversion? YES NO NA

If fish screening and/or by-pass devices were required, the COBU map must indicate their location in relation to the point of diversion.

\*\*If "NO", items b through l relating to this section can be deleted

**6. Pump Test** (Required for ground permits prior to issuance of a certificate, but not a requirement of permit development)

a. Did the permit require the submittal of a pump test? YES NO NA

b. Has the pump test been previously submitted to the Department? YES NO

c. Has the pump test been approved by the Department? YES NO

d. If no, is the pump test attached to this Claim? YES NO

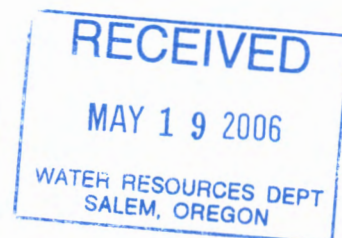

7. **Other Permit Conditions** (examples: special well construct standards, water conservation plans, no obstructions to fish without a fishway, etc.; number as appropriate.)

The permit requires the water user to develop a plan to monitor and report on the impact of water use on the water levels within the aquifer including periodic static water level measurements and a stipulated reference water level. The plan was to be submitted to the WRD for approval by December 15, 2001. The WRD has been measuring the well since October 1974. An email from Gary Ball of the WRD dated February 23, 2006 states that the plan was approved.

**IV. Variations, Attachments, Conclusions, Map and Signatures**

**Variations**

Include a description of variations from the permit or transfer final order

The claim of beneficial use report was completed about 8 months late due to an administrative error. The groundwater use impact plan was also complete and approved late.

**Attachments**

If you are attaching any documents to this report, provide a list below:

Attachment name	Description
COBU Map	COBU Map dated May 7, 2006 for Permit G-13864
WellLog	Well drillers log for RCC Well #3, Wiseman Well, JOSE 4436
Pump Curve	Performance Curve and Chart for 4" Jacuzzi Sand Handler 2 HP Submersible pump
Pump Test	Pump Test Cover Sheet and Pump Test Data Sheet
Email	February 23, 2006 email from the WRD to RCC approving the well impact plan
Well Measurements	2001 through 2005 static well water level measurements by the OWRD

**Permit and Transfer Final Order Rates and System Rates Comparisons:**

POD or POA name or #	Maximum rate allowed by permit or transfer final order	Calculated theoretical rate of water based on system	Actual amount of water measured (if measured)	Developed use	# of acres allowed by permit or transfer final order	# of acres developed
Well #3 or the Wiseman Well	0.056 cfs	0.067 cfs	0.054 cfs	DO & IR	1.2	1.2

**Claim of Beneficial Use Map**

The Claim of Beneficial Use Map must be submitted with this Claim. Claims submitted without the Claim of Beneficial Use map will be returned. The map shall be submitted on poly film at a scale of 1" = 1320', 1" = 400', or the original full-size scale of the county assessor map for the location.

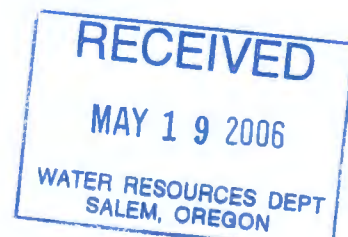

In the following box, provide a general description of the survey method used to prepare the map. Examples of possible methods include, but are not limited to, a traverse survey, GPS, or the use of aerial photos. If the basis of the survey is an aerial photo, provide the source, date, series and the aerial photo identification number.

2004 color aerial photo from the Josephine County Assessor's Office GIS system @ a scale of 1" = 370'. Ground measurements of the landscape polygons with a LASER distance meter.

CWRE Statement, Seal and Signature

The facts contained in this Claim of Beneficial Use are true and correct to the best of my knowledge.

Seal and Signature

Certified Water Right Examiner  
# 841  
Gordon R. Lyford  
January 19, 1993  
STATE OF OREGON  
5-14-2006  
exp 12-31-2006

Permit or Transfer Holders Signature or Acknowledgement

The facts contained in this Claim of Beneficial Use are true and correct to the best of my knowledge. I request that the Department issue a water right certificate.

*Lynda Warren*      LYNDA WARREN      CFO/Dean of College Services      5-15-06  
 Signature      Print or type name      Date

\_\_\_\_\_  
 Signature      Print or type name      Date

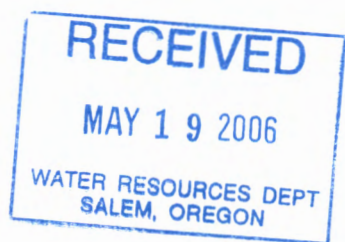

# CLAIM OF BENEFICIAL USE MAP FOR PERMIT G-13864

T. 36 S., R. 6 W., W. M., JOSEPHINE COUNTY

Portions of Section 27, SW1/4NE1/4 & NW1/4SE1/4

May 7, 2006

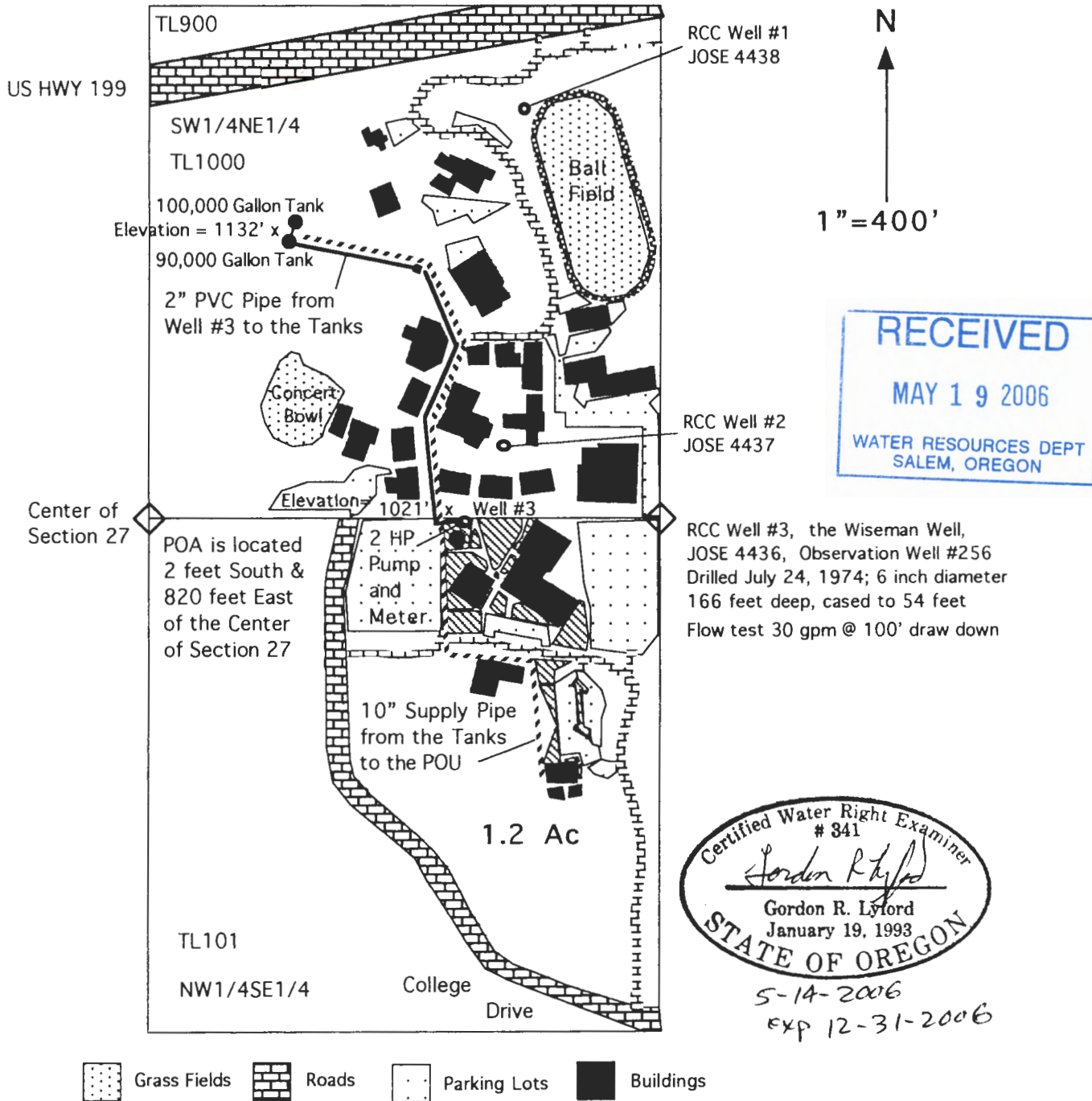

N  
↑  
1" = 400'

**RECEIVED**  
MAY 19 2006  
WATER RESOURCES DEPT  
SALEM, OREGON

RCC Well #3, the Wiseman Well, JOSE 4436, Observation Well #256  
Drilled July 24, 1974; 6 inch diameter  
166 feet deep, cased to 54 feet  
Flow test 30 gpm @ 100' draw down

Certified Water Right Examiner  
# 341  
*Gordon R. Lyford*  
Gordon R. Lyford  
January 19, 1993  
STATE OF OREGON  
5-14-2006  
exp 12-31-2006

 Water rights from the Wiseman Well (Well #3) for the irrigation of 1.2 acres and domestic use in a school with a priority of April 30, 1997.

This map was drawn by Gordon R. Lyford for the Rogue Community College to support their Claim of Beneficial Use under Application G-14152 and Permit G-13864. RCC owns tax lots 101 and 1000.

This map was prepared for the purpose of identifying the location of water rights only and is not intended to provide legal dimensions or the location of property ownership lines.

**CLAIM OF BENEFICIAL USE MAP FOR PERMIT G-13864**  
**T. 36 S., R. 6 W., W. M., JOSEPHINE COUNTY**  
**Portions of Section 27, SW1/4NE1/4 & NW1/4SE1/4**  
 May 7, 2006

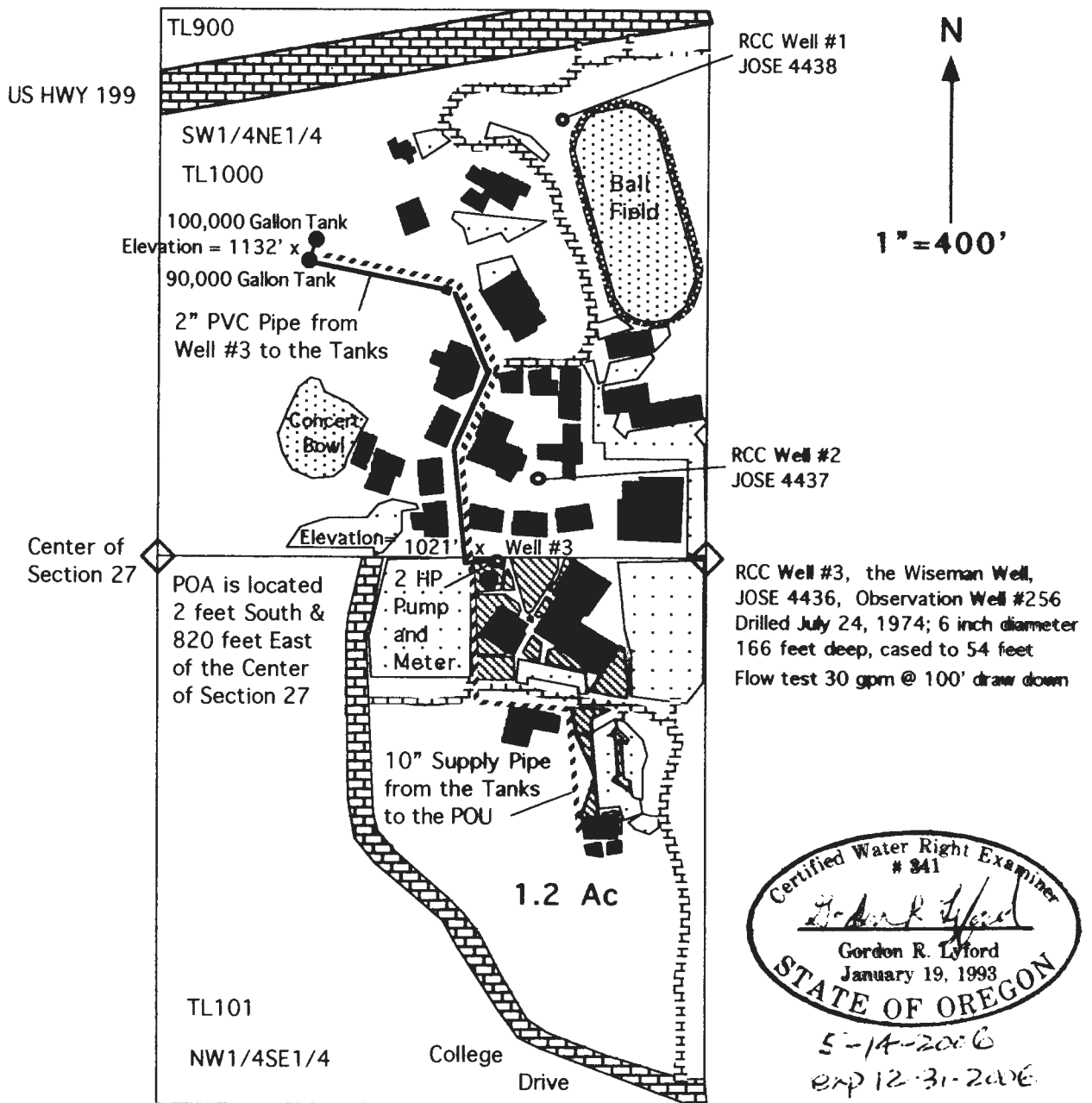

- Grass Fields
- Roads
- Parking Lots
- Buildings

Water rights from the Wiseman Well (Well #3) for the irrigation of 1.2 acres and domestic use in a school with a priority of April 30, 1997.

This map was drawn by Gordon R. Lyford for the Rogue Community College to support their Claim of Beneficial Use under Application G-14152 and Permit G-13864. RCC owns tax lots 101 and 1000.

This map was prepared for the purpose of identifying the location of water rights only and is not intended to provide legal dimensions or the location of property ownership lines.

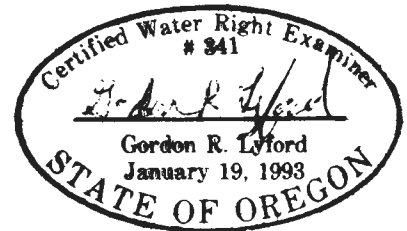

*Gordon R. Lyford*  
 5-14-2006  
 exp 12-31-2006

NOTICE TO WATER WELL CONTRACTOR  
The original and first copy  
of this report are to be  
filed with the

STATE ENGINEER, SALEM, OREGON 97310  
within 30 days from the date  
of well completion.

WATER WELL REPORT

STATE OF OREGON JUL 3 0 1974

State Well No. 36S/6W-27ac

(Please type or print)

STATE ENGINEER  
SALEM, OREGON

State Permit No. \_\_\_\_\_

(Do not write above this line)

(1) OWNER:

Name Rogue Community College  
Address 3345 Redwood Hwy, Grants Pass, OR

(10) LOCATION OF WELL:

County Josephine Driller's well number \_\_\_\_\_  
Bearing and distance from section or subdivision corner  
SW 1/4 Sec 27 T. 36S R. 6W W.M.

(2) TYPE OF WORK (check):

New Well  Deepening  Reconditioning  Abandon

If abandonment, describe material and procedure in Item 12.

(3) TYPE OF WELL:

Rotary  Driven   
Cable  Jetted   
Dug  Bored

(4) PROPOSED USE (check):

Domestic  Industrial  Municipal   
Irrigation  Test Well  Other

(11) WATER LEVEL: Completed well.

Depth at which water was first found 56 ft.  
Static level 15 ft. below land surface. Date 7/24/74  
Artesian pressure \_\_\_\_\_ lbs. per square inch. Date \_\_\_\_\_

(12) WELL LOG:

Diameter of well below casing 6  
Depth drilled 166 ft. Depth of completed well 166 ft.  
Formation: Describe color, texture, grain size and structure of materials; and show thickness and nature of each stratum and aquifer penetrated, with at least one entry for each change of formation. Report each change in position of Static Water Level and indicate principal water-bearing strata.

CASING INSTALLED:

Threaded  Welded   
0" Diam. from 0 ft. to 54 ft. Gage 250  
" Diam. from \_\_\_\_\_ ft. to \_\_\_\_\_ ft. Gage \_\_\_\_\_  
" Diam. from \_\_\_\_\_ ft. to \_\_\_\_\_ ft. Gage \_\_\_\_\_

PERFORATIONS:

Perforated?  Yes  No.

Type of perforator used \_\_\_\_\_

Size of perforations in. by in.  
\_\_\_\_\_ perforations from \_\_\_\_\_ ft. to \_\_\_\_\_ ft.  
\_\_\_\_\_ perforations from \_\_\_\_\_ ft. to \_\_\_\_\_ ft.  
\_\_\_\_\_ perforations from \_\_\_\_\_ ft. to \_\_\_\_\_ ft.

(7) SCREENS:

Well screen installed?  Yes  No

Manufacturer's Name \_\_\_\_\_ Model No. \_\_\_\_\_  
Type \_\_\_\_\_ Diam. \_\_\_\_\_ Slot size \_\_\_\_\_ Set from \_\_\_\_\_ ft. to \_\_\_\_\_ ft.  
Diam. \_\_\_\_\_ Slot size \_\_\_\_\_ Set from \_\_\_\_\_ ft. to \_\_\_\_\_ ft.

(8) WELL TESTS:

Drawdown is amount water level is lowered below static level

Was a pump test made?  Yes  No If yes, by whom?  
Yield: \_\_\_\_\_ gal./min. with \_\_\_\_\_ ft. drawdown after \_\_\_\_\_ hrs.  
OK  
Packer test 30 gal./min. with 100 ft. drawdown after 1 hrs.  
Artesian flow \_\_\_\_\_ g.p.m.  
Temperature of water \_\_\_\_\_ Depth artesian flow encountered \_\_\_\_\_ ft.

(9) CONSTRUCTION:

Well seal—Material used cement grout  
Well sealed from land surface to 27 ft.  
Diameter of well bore to bottom of seal 9 in.  
Diameter of well bore below seal 6 in.  
Number of sacks of cement used in well seal 6 sacks  
Number of sacks of bentonite used in well seal \_\_\_\_\_ sacks  
Brand name of bentonite \_\_\_\_\_  
Number of pounds of bentonite per 100 gallons of water \_\_\_\_\_ lbs./100 gals.  
Was a drive shoe used?  Yes  No Plugs \_\_\_\_\_ Size: location \_\_\_\_\_ ft.  
Did any strata contain unusable water?  Yes  No  
Type of water? \_\_\_\_\_ depth of strata \_\_\_\_\_  
Method of sealing strata off \_\_\_\_\_  
Was well gravel packed?  Yes  No Size of gravel: \_\_\_\_\_  
Gravel placed from \_\_\_\_\_ ft. to \_\_\_\_\_ ft.

MATERIAL	From	To	SWL
Clay, brown with granite	0	48	
Granite, brown, med hard	48	56	
Granite, blue-green, fractured	56	75	
Granite, brown, fractured	75	88	15
Granite, grey, hard with fractures	88	121	15
Granite, brown, med hard	121	123	15
Granite, grey, hard with fractures	123	135	15
Granite, grey, hard	135	144	15
Granite, grey, fractured	144	166	15

RECEIVED  
MAY 19 2006  
WATER RESOURCES DEPT  
SALEM, OREGON

Work started 7/23/74 Completed 7/24/74  
Date well drilling machine moved off of well 7/24/74

Drilling Machine Operator's Certification:

This well was constructed under my direct supervision. Materials used and information reported above are true to my best knowledge and belief.

[Signed] Robert Pilshaw Date 7/25/74  
(Drilling Machine Operator)

Drilling Machine Operator's License No. 764

Water Well Contractor's Certification:

This well was drilled under my jurisdiction and this report is true to the best of my knowledge and belief.

Name George McClanahan Well Drilling  
(Person, firm or corporation) (Type or print)

Address 141, McLearn rd Grants Pass, Ore.

[Signed] George M. McClanahan  
(Water Well Contractor)

Contractor's License No. 422 Date 7/25/74

Wise man well  
well #3

# 4" Submersible Pump

## SandHandler 25 GPM Performance Curves

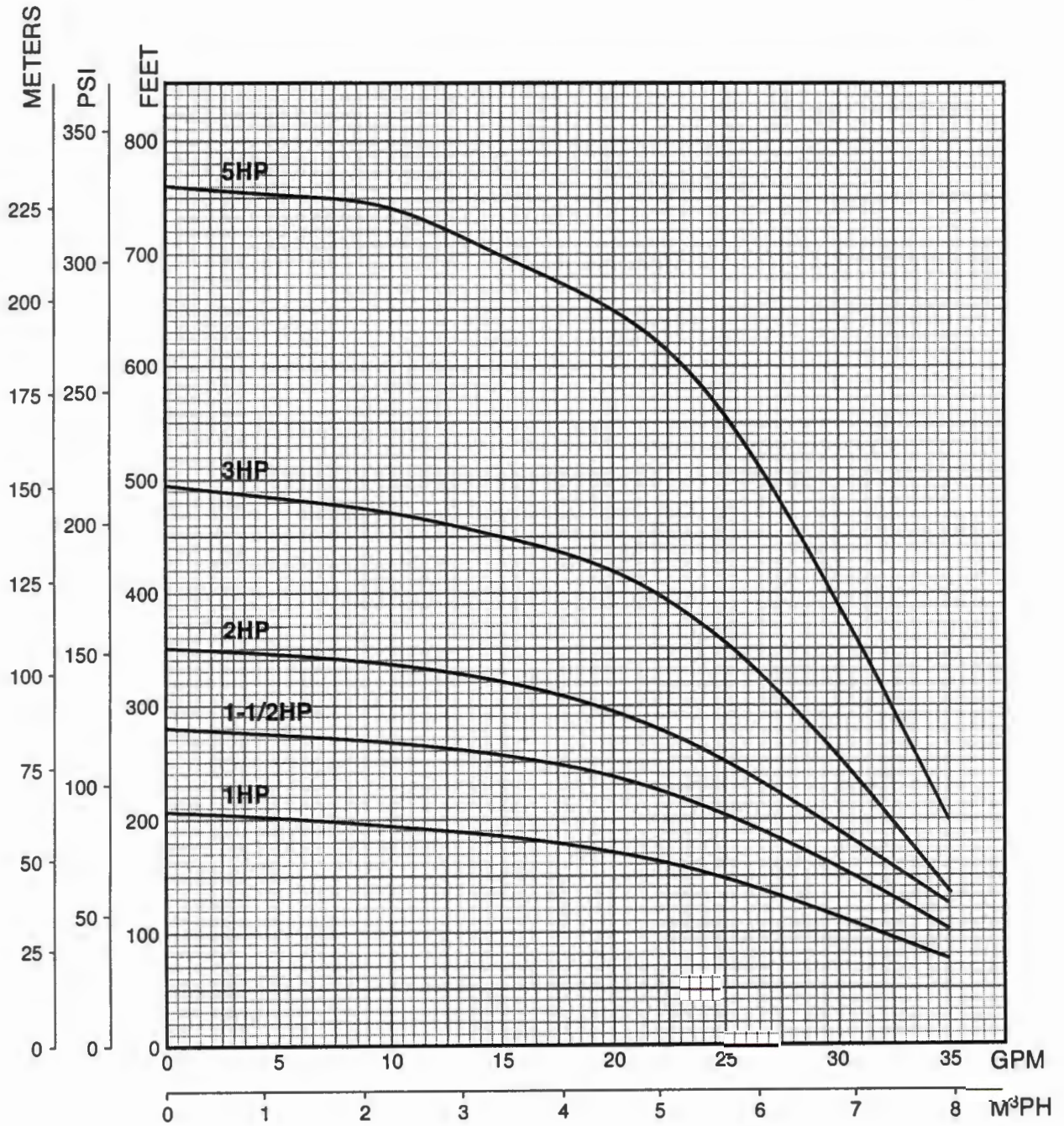

RECEIVED  
MAY 19 2006  
WATER RESOURCES DEPT  
SALEM, OREGON

RECEIVED

MAY 19 2006

WATER RESOURCES DEPT  
SALEM, OREGON

# 4" Submersible Pump

## SandHandler 25 GPM Performance Charts

### Capacities in U.S. Gallons per Minute

HP	PSI	DEPTH TO PUMPING WATER LEVEL, OR LIFT, IN FEET																							
		20	40	60	80	100	120	140	160	180	200	240	260	300	340	360	400	440		480	500	600	700	800	900
1	0	-	-	-	34	31	29	26	23	16	6														
	20	-	33	31	28	25	22	15																	
	30	33	31	28	25	21	14																		
	40	30	27	24	19	10																			
	50	27	24	19	9																				
	60	23	17	8																					
Shut-off PSI		81	72	64	55	46	38	29	20	12	3														
1-1/2	0	-	-	-	-	35	33	31	29	28	25	19	13												
	20	-	-	34	33	31	29	27	25	22	18														
	30	-	34	32	31	29	27	24	22	18	9														
	40	33	32	30	28	26	24	21	15	6															
	50	32	30	28	26	24	20	15	4																
	60	30	28	26	23	20	15	2																	
Shut-off PSI		113	104	96	87	78	70	61	52	44	35	18	9												
2	0	-	-	-	-	35	33	32	30	29	26	24	19	7											
	20	-	-	-	35	33	32	30	28	27	25	21	18	5											
	30	-	-	34	33	32	30	28	27	25	23	18	13												
	40	-	34	32	31	29	28	26	24	23	20	11													
	50	34	32	31	29	28	26	24	22	20	16														
	60	34	32	29	28	26	24	22	19	16	9														
Shut-off PSI		142	133	125	116	107	99	90	81	73	64	47	38	21											
3	0	-	-	-	-	-	34	34	33	32	30	29	28	26	25	22	17	6							
	20	-	-	-	34	34	33	32	31	30	28	28	26	23	22	16	4								
	30	-	-	-	34	33	32	31	31	30	29	28	26	25	23	18	14								
	40	-	35	34	33	32	31	30	29	28	26	25	23	18	14										
	50	35	34	33	32	32	31	30	29	28	27	25	24	20	13	8									
	60	34	33	32	31	31	30	29	28	27	26	24	22	20	8										
Shut-off PSI		205	196	188	179	170	162	153	144	136	127	110	101	84	66	58	40	23	6						
5	0	-	-	-	-	-	-	-	-	35	34	33	32	31	30	29	28	27	26	23	14				
	20	-	-	-	-	-	-	34	34	33	32	32	31	30	29	28	27	26	25	20	9				
	30	-	-	-	-	-	34	34	33	33	32	31	30	29	29	28	26	25	24	18					
	40	-	-	-	-	34	34	33	33	32	31	31	29	28	28	27	25	24	23	15					
	50	-	-	-	34	34	33	33	32	32	31	30	29	28	27	26	25	23	22	13					
	60	-	-	34	34	33	33	32	32	31	30	29	28	27	26	25	24	22	21	10					
Shut-off PSI		321	312	304	295	286	278	269	260	252	243	226	217	200	182	174	156	139	122	113	70	26			

Notes: 1. Performance shown does not include friction loss in the drop pipe.  
 2. All performance data is based on rated motor nameplate voltage.

**RECEIVED**  
 MAY 19 2006  
 WATER RESOURCES DEPT  
 SALEM, OREGON

Oregon Water Resources Department  
**PUMP TEST FORM COVER SHEET**

**Well Owner:**  
 Name: Rogue Community College  
 Address: 3345 Redwood Highway  
 County: Josephine  
 City: Grants Pass State: OR Zip: 97527  
 Original owner (from well log): Rogue Community College POD ID: JOSE 4436

**Well Location:**  
 Township: 36  S  Range: 6  W  
 Section: 27  $\frac{1}{4}$   SE   $\frac{1}{16}$  NW   $\frac{1}{64}$  NE  
 Well depth: 166.0 Date drilled: 7/24/1974  
 Owners well no. (if any): #3 or Wiseman

**Water Right Information:**  
 Application: G-14512 Permit: G-13864 Certificate: N/A  
 Is this well listed on more than one water right?  Yes If yes, list additional water rights below:  
 Application: \_\_\_\_\_ Permit: \_\_\_\_\_ Certificate: \_\_\_\_\_  
 Application: \_\_\_\_\_ Permit: \_\_\_\_\_ Certificate: \_\_\_\_\_

**Pump Test:**  
 Test Conducted by: Gordon R. Lyford Well Owner?  Yes  
 Company: Wild Rivers Water Rights  
 Address: P.O. Box 118 Date of Test: 02/18/2006  
 City: O'Brien State: OR Zip: 97534  
 Daytime phone: (541)596-2017

Method of discharge measurement (see our brochure for more information): Flow meter  
 Method of water-level measurement (pick one or enter other method used): Electric tape  
 Length of air line (if used): \_\_\_\_\_

Pump type (pick one or enter other method used): Submersible  
 Was the pump test conducted during normal use of the well?  Yes Note: Into 2 Storage Tanks

Are you aware of any wells, other than domestic or stock wells, pumping within 1000 feet of the tested well during the test or within 24 hours prior to the test?  Yes Note: No  
 If yes, give approximate distances to each and approximate pumping rate of each. If possible, indicate if they were turned on or off during the test: N/A

Is there a lake, stream or other surface water body within  $\frac{1}{4}$  mile of the tested well?  Yes If yes, give approximate distance from the well and approximate elevation difference between the surface water and the well head. Approx. distance: 10.00 ft Approx. elevation difference: 2.00 ft  
 Well elevation is above surface water body.

Description of measuring point (e.g. top port of 1 inch port pipe, west side) 1/2" port hole on the east side of the well seal.  
 Measuring point distance above land surface 1.00 feet.

**Static water level measurements:** (A minimum of three measurements are required in the hour before pumping begins at no less than 20 minutes apart):

Time	Depth to water below meas. point	Depth to water below land surface
<u>7:02 am</u>	<u>61.57</u>	<u>60.57</u>
<u>7:22 am</u>	<u>61.58</u>	<u>60.58</u>
<u>7:48 am</u>	<u>61.58</u>	<u>60.58</u>

**Discharge measurements:** (A discharge measurement is required at the start of pumping and at least once an hour during the test; additional measurements should be noted on the Pump Test Data Sheet):

Time	Discharge Rate	Discharge Units (e.g. gpm, cfs, etc)
<u>8:02 am</u>	<u>28.72</u>	<u>gpm (gallons per minute)</u>
<u>8:33 am</u>	<u>27.94</u>	<u>gpm (gallons per minute)</u>
<u>9:48 am</u>	<u>27.68</u>	<u>gpm (gallons per minute)</u>
<u>10:48 am</u>	<u>27.61</u>	<u>gpm (gallons per minute)</u>
<u>11:46 am</u>	<u>24.74</u>	<u>gpm (gallons per minute)</u>

Time pump turned on: Date 02/18/2006 Time 8:00 am  
 Time pump turned off: Date 02/18/2006 Time 12:00 pm  
 Total pumping time: 4 hours 0 minutes

**Note:** Well must be idle for at least 16 hours prior to the test.  
 Additional forms can be obtained from our web site at: <http://www.wrd.state.or.us>

Required Signature: Gordon R Lyford

OWRD 2/9/2000

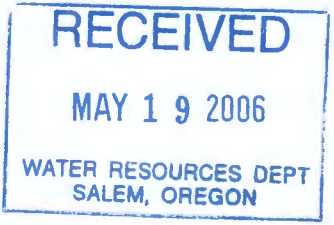

**PUMP TEST DATA SHEET**

Application: G-14512 Permit: E-13864 Certificate: N/A Pod Id: JOSE 4436

All water-level measurements must either be in feet and inches, or feet and decimal fractions.

**Drawdown Data**

**Recovery Data**

Date	Time	Time Since Pump Started (minutes)	Depth to Water Below Measuring Pt	Depth to Water Below Land Surface	Comments	Date	Time	Time Since Pump Stopped (minutes)	Depth to Water Below Measuring Pt	Depth to Water Below Land Surface	Comments
2-18-06	8:01	1	71.70	70.70		2-18-06	12:01	1	71.60	70.60	
	8:02	2	73.19	72.19	28.72 gpm		12:02	2	68.70	67.70	
	8:04	4	75.89	74.89			12:04	4	67.10	66.10	
	8:06	6	76.07	75.07			12:06	6	66.55	65.55	
	8:08	8	76.24	75.24	27.83 gpm		12:08	8	66.15	65.15	
	8:10	10	76.59	75.59			12:10	10	65.84	64.84	
	8:15	15	77.23	76.23			12:15	15	65.34	64.34	
	8:20	20	77.67	76.67	27.61 gpm		12:20	20	65.02	64.02	
	8:25	25	77.99	76.99			12:25	25	64.76	63.76	
	8:30	30	78.34	77.34	27.94 gpm		12:30	30	64.55	63.55	
	8:45	45	78.81	77.81			12:45	45	64.06	63.06	
	9:00	60	79.25	78.25	27.94 gpm		13:00	60	63.72	62.72	
	9:15	75	79.48	78.48	27.68 gpm		13:15	75	63.48	62.48	90% Recovery
	9:30	90	79.74	78.74			13:30	90	63.30	62.30	
	9:45	105	79.78	78.78	27.68 gpm		13:45	105	63.14	62.14	
	10:00	120	80.00	79.00			14:00	120	63.01	62.01	
	10:15	135	80.27	79.27	27.46 gpm		14:15	135	62.89	61.89	
	10:30	150	80.44	79.44			14:30	150	62.80	61.80	
	10:45	165	80.48	79.48	27.61 gpm	2-18-06	14:45	165	62.71	61.71	94% Recovery
	11:00	180	80.56	79.56							
	11:15	195	80.74	79.74	27.55 gpm						
	11:30	210	80.75	79.75							
	11:45	225	80.87	79.87	24.74 gpm						
	11:59	239	80.98	79.98							
2-18-06	12:00	240	-	-	Pump Off						
					Avg - 4 hrs						
					27.67 gpm						

Additional forms can be obtained from our web site at: <http://www.wrd.state.or.us>

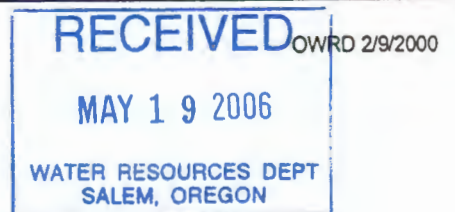

-----Original Message-----

From: Gary Ball [mailto:Gary.L.BALL@state.or.us]  
Sent: Thursday, February 23, 2006 9:56 AM  
To: Raines, Michael  
Cc: Bruce.R.SUND@wrд.state.or.us  
Subject: Fwd: Rogue Community Colleges SWL letter

Michael -

Indeed, a check of the application file confirms that your impact plan has been approved. That plan involves quarterly measurement of JOSE 4436, State Observation Well 256.

While we are continuing to measure that well as part of our network, we will also continue to mail the mailing you recently received to RCC. This will be a reminder that ultimately, RCC is responsible for the monitoring. It might also be a reminder to check with our region office and see if they are still measuring the well so that you will continue to be in compliance with your permit.

- Gary

>Date: Thu, 23 Feb 2006 08:41:30 -0800  
>To: Gary.L.BALL@wrд.state.or.us  
>From: Bill Ferber - Interim Northwest Region Manager  
><William.E.FERBER@wrд.state.or.us>  
>Subject: Rogue Community Colleges SWL letter

>Gary,

>

>I just got a call from Michael Raines of Rogue Community College,  
>541.956.7161, regarding the annual SWL letter for Ga 14512, Gp  
>13864. Evidently the well is part of the well net in that neck of the  
>woods. Mr. Raines said he has talked to Mike Zwart about the possibility  
>of using the well net measurement to satisfy the swl permit condition and  
>that Mike said that should be doable. Mr. Raines thought that had been set up  
and was wondering why he received an reporting letter. I told Mr. Raines that I  
would pass this along to you and that you may want to talk to him directly.

>

>Give me a call if you have questions.

>

>William (Bill) Ferber P.E., W.R.E.  
>Interim Northwest Regional Manager  
>PHONE 503.986.0893 FAX 503.986.0903

>

>Oregon Water Resources Department  
>725 Summer Street NE, Suite A  
>Salem, OR 97301-2430

>

>e-mail William.E.FERBER@wrд.state.or.us  
>website <http://www.wrд.state.or.us>

>

>Messages to and from this email address may be available to the public under  
Oregon law.

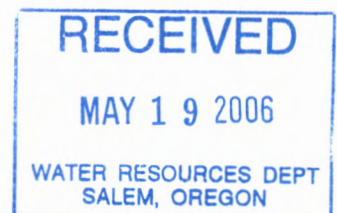

**GW Water Level Input - Standard**

Logid	JOSE.....4436	Well Tag Log .....	Csg Diam Field .....	6	TRS	36.00 S. / 6.00 W. - 27 ACD.....3	
State Obs Well	256 ..C	Well Tag Field .....	Max Depth .....	166	County	JOSE	
Use	.....					Quad24	WILDERVILLE
Owner Well Name	SOUTH WELL WELL #3.....					Lsd Elev	1030
						LsdAccuracy	10
Owner	ROGUE COMMUNITY COLLEGE.....					Ph Home	.....
Contact	MIKE BAINES.....					Ph Work	541-471-3500 EXT.233
Owner	.....					Ph Cell	.....
Comments	.....					FAX	.....
					Call Before Visit	.....	.....
						Call First Phone	.....
Well Address	3345 REDWOOD HWY.....						

Sow Num	Logid	Source Org	SourceOWRD	Date	Time	MP Hght	Reprtd Wtr Lvl	Verified WL BLS	Export WL BLS	Method
256	JOSE	4436	OWRD	STATE OBS WELL MEAS	04/12/2001		53.65		53.65	UNKNOWN
256	JOSE	4436	OWRD	STATE OBS WELL MEAS	07/17/2001		62.22		62.22	UNKNOWN
256	JOSE	4436	OWRD	STATE OBS WELL MEAS	10/11/2001		62.77		62.77	UNKNOWN
256	JOSE	4436	OWRD	STATE OBS WELL MEAS	01/03/2002		57.30		57.30	UNKNOWN
256	JOSE	4436	OWRD	STATE OBS WELL MEAS	04/03/2002		53.16		53.16	UNKNOWN
256	JOSE	4436	OWRD	STATE OBS WELL MEAS	10/13/2002		54.30		54.30	UNKNOWN
256	JOSE	4436	OWRD	STATE OBS WELL MEAS	01/16/2003		60.75		60.75	UNKNOWN
256	JOSE	4436	OWRD	STATE OBS WELL MEAS	04/15/2003	1.50		56.10	56.10	ETAPE
256	JOSE	4436	OWRD	STATE OBS WELL MEAS	07/03/2003	1.50		61.40	61.40	ETAPE
256	JOSE	4436	OWRD	STATE OBS WELL MEAS	10/16/2003	1.50		66.23	66.23	ETAPE
256	JOSE	4436	OWRD	STATE OBS WELL MEAS	01/15/2004	1.50		58.0	58.00	ETAPE
256	JOSE	4436	OWRD	STATE OBS WELL MEAS	04/06/2004	1.50		50.10	50.10	ETAPE
256	JOSE	4436	OWRD	STATE OBS WELL MEAS	07/07/2004	1.50		63.13	63.13	ETAPE
256	JOSE	4436	OWRD	STATE OBS WELL MEAS	10/12/2004	1.50		67.35	67.35	ETAPE
256	JOSE	4436	OWRD	STATE OBS WELL MEAS	04/12/2005	1.50		60.30	60.30	ETAPE
256	JOSE	4436	OWRD	STATE OBS WELL MEAS	07/12/2005	1.50		64.50	64.50	ETAPE
256	JOSE	4436	OWRD	STATE OBS WELL MEAS	10/25/2005	1.50		67.00	67.00	ETAPE

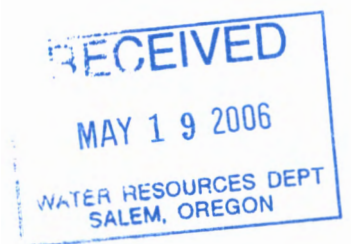

## Gerry Clark

---

**From:** Gerry Clark [Gerald.E.CLARK@wrd.state.or.us]  
**Sent:** Thursday, August 31, 2006 8:27 AM  
**To:** 'Ivan Gall'  
**Subject:** RE: Rogue Community College

Ivan,

Thank for the information.

Gerry

---

Gerry Clark  
Water Rights Specialist/Certificates  
725 Summer St. NE, Ste. A  
Salem, OR 97303

Phone: 503-986-0811  
Fax: 503-986-0901

<http://www.wrd.state.or.us/>

---

**From:** Ivan Gall [mailto:Ivan.K.GALL@wrd.state.or.us]  
**Sent:** Wednesday, August 30, 2006 5:25 PM  
**To:** Gerry Clark  
**Subject:** Rogue Community College

Gerry-

Since I have worked with OWRD (March 1998), it has been my understanding that we have had, and continue to have, an informal agreement with Rogue Community College (RCC) to measure water levels in their production wells.

We have measured water levels in three wells (JOSE 4436, 4437, and 4438) since the 1960's, but in 1999 discontinued measurements in JOSE 4438. Since then, and for the foreseeable future, we will continue to measure water levels quarterly in JOSE 4436 and 4437 using standard OWRD protocols. These data are recorded quarterly in a Filemaker database (the hydrographs are accessible via the internet). If you need electronic or paper copies of the data, or additional information, please let me know.

Regards-

Ivan K. Gall - Hydrogeologist  
Oregon Water Resources Department  
942 SW 6th ST Suite E  
Grants Pass OR 97526  
541-471-2886 ext. 230

8/31/2006

RECEIVED

DEC 05 2005  
WATER RESOURCES DEPT  
SALEM, OREGON

Gordon R. Lyford  
CWRE # 341  
P.O. Box 118  
O'Brien, OR 97534

(541)596-2017  
December 2, 2005

Gerry Clark  
Oregon Water Resources Department  
725 Summer St. NE, Suite A  
Salem, OR 97301-1271

Subject: Application G-14512 and Permit G-13864

Dear Mr. Clark,

The subject permit was issued to Rogue Community College (RCC), David Jordan, and required that the Claim of Beneficial Use (COBU) be completed and submitted to the Water Resources Department (WRD) by October 1, 2005. For various reasons RCC did not have the COBU completed by the required date. Apparently the COBU was not prepared on time because David Jordan left his position at RCC, and the original Water Right Examiner died before the well project was completed.

In mid-November Michael Raines of RCC contacted me to see if I would be willing to prepare the COBU for Permit G-13864. I also discussed the situation with Ivan Gall of the Grants Pass WRD who gave me detailed information about the well. I have since agreed to complete the COBU for RCC for the subject permit before the end of May 2006.

I hope that this schedule for completing the COBU will be satisfactory to you without the need for a Permit Extension of Time. Please call me or e-mail me at [wrrw@cavenet.com](mailto:wrrw@cavenet.com) if you have any questions regarding this matter.

Sincerely,

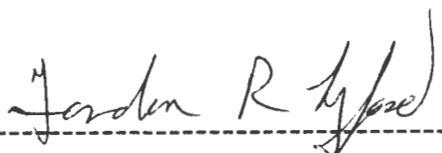
  
-----  
Gordon R. Lyford, CWRE #341

# Mailing List for Permit Copies

---

Application# G-14512

Mailing List Print Date November 21, 2000

**Original mailed to(when permit issued, include copy of permit map):**

Applicant: ROGUE COMMUNITY COLLEGE, DAVID JORDAN, 3345 REDWOOD HWY,  
GRANTS PASS, OREGON 97527

**For Permit only - Permit Copies sent to (Remember to reduce copy margins):**

1. WRD - File # G-14512
2. WRD - Ken Stahr
3. WRD - Data Center
4. WRD - Watermaster District #:14 (w/copy of permit map)
5. WRD - Regional Manager:AL COOK (w/copy of permit map)

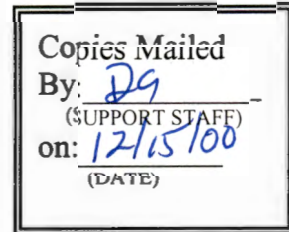

**COPIES TO Other Interested Persons**

6. PHILLIP WICKHAM, CWRE\_\_\_\_\_

7. \_\_\_\_\_

8. \_\_\_\_\_

Caseworker:AMH

Oregon Water Resources Department  
Water Rights Division

Water Rights Application  
Number G-14512

**Final Order**

*Application History*

On April 30, 1997, ROGUE COMMUNITY COLLEGE; DAVID JORDAN submitted an application to the Department for a water use permit. The Department issued a Proposed Final Order on January 18, 2000. The protest period closed March 3, 2000, and no protest was filed.

The proposed use would not impair or be detrimental to the public interest.

**Order**

Upon payment of outstanding permit recording fees, Application G-14512 shall be approved as proposed by the Proposed Final Order and as provided on the attached draft permit.

Permit recording fees are required in the amount of \$ 175.00. Said fees are due and payable no later than 60 days from the date of this Final Order. Failure to pay the required permit recording fees within 60 days from the date of this Final Order may result in the proposed rejection of Application G-14512.

*If you need to request additional time to submit the required fees, the written request should be received in the Salem office of the Department by the deadline above. The Department will evaluate the request and determine whether or not the request may be granted.*

DATED June 23, 2000

  
Martha O. Pagel, Director

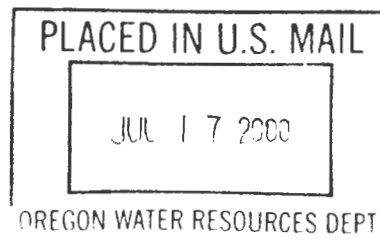

*Appeal Rights*

This is a final order in other than a contested case. This order is subject to judicial review under ORS 183.484. Any petition for judicial review of this order must be filed within the 60 day time period specified by ORS 183.484(2).

This statement of judicial review rights does not create a right to judicial review of this order, if judicial review is otherwise precluded by law. Where no changes have been made to a Proposed Final Order on a water right application and no protests have been

filed during the protest period, the final order is not subject to judicial review.

This document was prepared by Anita Huffman. If you have any questions about any of the statements contained in this document I am the most likely the best person to answer your questions. You can reach me toll free within Oregon at 1-800-624-3199 extension 229. Outside of Oregon you can dial 1-503-378-8455.

If you have questions about how to file a protest or if you have previously filed a protest and want to know the status, please contact Renee Moulun. Her extension number is 239.

If you have other questions about the Department or any of its programs please contact our Water Rights Information Group at extension 201. Address all other correspondence to: Water Rights Section, Oregon Water Resources Department, 158 12th ST. NE Salem, OR 97301-4172, Fax: (503)378-2496

STATE OF OREGON

COUNTY OF JOSEPHINE

DRAFT PERMIT TO APPROPRIATE THE PUBLIC WATERS

THIS DRAFT PERMIT IS HEREBY ISSUED TO

ROGUE COMMUNITY COLLEGE  
DAVID JORDAN  
3345 REDWOOD HWY  
GRANTS PASS, OREGON 97527

PHONE: (541) 471-3500

The specific limits and conditions of the use are listed below.

APPLICATION FILE NUMBER: G-14512

SOURCE OF WATER: A WELL IN THE SAND CREEK BASIN

PURPOSE OR USE: IRRIGATION OF 1.2 ACRES AND DOMESTIC USE IN A SCHOOL

MAXIMUM RATE: A CUMULATIVE TOTAL OF NOT MORE THAN 0.056 CUBIC FOOT PER SECOND (CFS) AT ANY ONE TIME, BEING 0.015 CFS FOR IRRIGATION OF 1.2 ACRES AND 0.056 CFS FOR DOMESTIC USE IN A SCHOOL

PERIOD OF USE: DOMESTIC USE IN A SCHOOL: YEAR ROUND  
IRRIGATION OF 1.2 ACRES: MAY 1 THROUGH OCTOBER 31

DATE OF PRIORITY: APRIL 30, 1997

POINT OF DIVERSION LOCATION: NW 1/4 SE 1/4, SECTION 27, T36S, R6W, W.M.;  
2 FEET SOUTH AND 820 FEET EAST FROM CENTER 1/4, SECTION 27

The amount of water used for irrigation under this right, together with the amount secured under any other right existing for the same lands, is limited to a diversion of ONE-EIGHTIETH of one cubic foot per second (or its equivalent) and 2.5 acre-feet for each acre irrigated during the irrigation season of each year.

THE PLACE OF USE IS LOCATED AS FOLLOWS:

NW 1/4 SE 1/4 1.2 ACRES & DOMESTIC USE  
SECTION 27  
TOWNSHIP 36 SOUTH, RANGE 6 WEST, W.M.

Measurement, recording and reporting conditions:

A. The Director may require the permittee to install a meter or

other suitable measuring device as approved by the Director. If the Director notifies the permittee to install a meter or other measuring device, the permittee shall install such device within the period stated in the notice. Such installation period shall not be less than 90 days unless special circumstances warrant a shorter installation period. Once installed, the permittee shall maintain the meter or measuring device in good working order and shall allow the watermaster access to the meter or measuring device. The Director may provide an opportunity for the permittee to submit alternative measuring procedures for review and approval.

- B. The Director may require the permittee to keep and maintain a record of the amount (volume) of water used and may require the permittee to report water use on a periodic schedule as established by the Director. In addition, the Director may require the permittee to report general water use information, the periods of water use and the place and nature of use of water under the permit. The Director may provide an opportunity for the permittee to submit alternative reporting procedures for review and approval.

If substantial interference with a senior water right occurs due to withdrawal of water from any well listed on this permit, then use of water from the well(s) shall be discontinued or reduced and/or the schedule of withdrawal shall be regulated until or unless the Department approves or implements an alternative administrative action to mitigate the interference. The Department encourages junior and senior appropriators to jointly develop plans to mitigate interferences.

Use of water under authority of this permit may be regulated if analysis of data available after the permit is issued discloses that the appropriation will measurably reduce the surface water flows necessary to maintain the free-flowing character of a scenic waterway in quantities necessary for recreation, fish and wildlife in effect as of the priority date of the right or as those quantities may be subsequently reduced.

The water user shall develop a plan to monitor and report the impact of water use under this permit on water levels within the aquifer that provides water to the permitted well(s). The plan shall be submitted to the Department within one year of the date the permit is issued and shall be subject to the approval of the Department. At a minimum, the plan shall include a program to periodically measure static water levels within the permitted well(s) or an adequate substitute such as water

levels in nearby wells. The plan shall also stipulate a reference water level against which any water-level declines will be compared. If a well listed on this permit (or replacement well) displays a total static water-level decline of 25 or more feet over any period of years, as compared to the reference level, then the water user shall discontinue use of, or reduce the rate or volume of withdrawal from, the well(s). Such action shall be taken until the water level recovers to above the 25-foot decline level or until the Department determines, based on the water user's and/or the Department's data and analysis, that no action is necessary because the aquifer in question can sustain the observed declines without adversely impacting the resource or senior water rights. The water user shall in no instance allow excessive decline, as defined in Commission rules, to occur within the aquifer as a result of use under this permit.

#### STANDARD CONDITIONS

The wells shall be constructed in accordance with the General Standards for the Construction and Maintenance of Water Wells in Oregon. The works shall be equipped with a usable access port, and may also include an air line and pressure gauge adequate to determine water level elevation in the well at all times.

The use shall conform to such reasonable rotation system as may be ordered by the proper state officer.

Prior to receiving a certificate of water right, the permit holder shall submit the results of a pump test meeting the department's standards, to the Water Resources Department. The Director may require water level or pump test results every ten years thereafter.

Failure to comply with any of the provisions of this permit may result in action including, but not limited to, restrictions on the use, civil penalties, or cancellation of the permit.

This permit is for the beneficial use of water without waste. The water user is advised that new regulations may require the use of best practical technologies or conservation practices to achieve this end.

By law, the land use associated with this water use must be in compliance with statewide land-use goals and any local acknowledged land-use plan.

The use of water shall be limited when it interferes with any prior surface or ground water rights.

The Director finds that the proposed use(s) of water described by this permit, as conditioned, will not impair or be detrimental to the public interest.

Actual construction of the well shall begin within one year from issuance of the final order approving the use. Complete application of the water to the use shall be made on or before October 1, 2004. Within one year after complete application of water to the proposed use, the permittee shall submit a claim of beneficial use, which includes a map and report, prepared by a Certified Water Rights Examiner (CWRE).

Issued \_\_\_\_\_, 2000

DRAFT - THIS IS NOT A PERMIT

---

Martha O. Pagel, Director  
Water Resources Department

**STATE OF OREGON  
WATER RESOURCES DEPARTMENT**

RECEIPT # **41290**

158 12TH ST. N.E.  
SALEM, OR 97310-0210  
378-8455 / 378-8130 (FAX)

INVOICE # \_\_\_\_\_

RECEIVED FROM: Rogue Community College  
BY: \_\_\_\_\_

APPLICATION	G-14512
PERMIT	
TRANSFER	

CASH:  CHECK: #  96-0012 OTHER: (IDENTIFY)

TOTAL REC'D \$ 175.00

**0417 WRD MISC CASH ACCT**

ADJUDICATIONS	\$
PUBLICATIONS / MAPS	\$
OTHER: (IDENTIFY)	\$
OTHER: (IDENTIFY)	\$

**REDUCTION OF EXPENSE**

CASH ACCT.	\$
VOUCHER #	

**0427 WRD OPERATING ACCT**

0407 MISCELLANEOUS COPY & TAPE FEES	\$
0410 RESEARCH FEES	\$
0408 MISC REVENUE: (IDENTIFY)	\$
TC162 DEPOSIT LIAB. (IDENTIFY)	\$

*PCA # 666111*

<b>WATER RIGHTS:</b>	<b>EXAM FEE</b>		<b>RECORD FEE</b>
0201 SURFACE WATER	\$	0202	\$
0203 GROUND WATER	\$	0204	\$ <u>175.00</u>
0205 TRANSFER	\$	0206	\$
<b>WELL CONSTRUCTION</b>	<b>EXAM FEE</b>		<b>LICENSE FEE</b>
0218 WELL DRILL CONSTRUCTOR	\$	0219	\$
LANDOWNER'S PERMIT		0220	\$
OTHER (IDENTIFY)			

**0437 WELL CONST. START FEE**

0211 WELL CONST START FEE	\$	CARD #	
0210 MONITORING WELLS	\$	CARD #	
OTHER (IDENTIFY)			

**0539 LOTTERY PROCEEDS**

1302 LOTTERY PROCEEDS	\$
-----------------------	----

**0467 HYDRO ACTIVITY**

0233 POWER LICENSE FEE (FW/WRD)	LIC NUMBER	\$
0231 HYDRO LICENSE FEE (FW/WRD)		\$
HRDRO APPLICATION		\$

RECEIPT # **41290**

DATED: 10/23/00 BY: Meg Bo

**STATE OF OREGON  
WATER RESOURCES DEPARTMENT**

RECEIPT # **41290**

158 12TH ST. N.E.  
SALEM, OR 97310-0210  
378-8455 / 378-8130 (FAX)

INVOICE # \_\_\_\_\_

RECEIVED FROM: Roque Community College  
BY: \_\_\_\_\_

APPLICATION	G-14512
PERMIT	
TRANSFER	

CASH:  CHECK: #  96-0212 OTHER: (IDENTIFY)

TOTAL REC'D \$ 175<sup>00</sup>

**0417 WRD MISC CASH ACCT**

ADJUDICATIONS	\$
PUBLICATIONS / MAPS	\$
OTHER: (IDENTIFY)	\$
OTHER: (IDENTIFY)	\$

**REDUCTION OF EXPENSE**

CASH ACCT.	\$
VOUCHER #	

PCA AND OBJECT CLASS

**0427 WRD OPERATING ACCT**

*PCA # 66111*

**MISCELLANEOUS**

0407 COPY & TAPE FEES	\$
0410 RESEARCH FEES	\$
0408 MISC REVENUE: (IDENTIFY)	\$
TC162 DEPOSIT LIAB. (IDENTIFY)	\$

**WATER RIGHTS:**

0201 SURFACE WATER	EXAM FEE	0202	RECORD FEE
0203 GROUND WATER	\$	0204	\$ 175 <sup>00</sup>
0205 TRANSFER	\$	0206	\$

**WELL CONSTRUCTION**

0218 WELL DRILL CONSTRUCTOR	EXAM FEE	0219	LICENSE FEE
LANDOWNER'S PERMIT	\$	0220	\$

OTHER (IDENTIFY) \_\_\_\_\_

**0437 WELL CONST. START FEE**

0211 WELL CONST START FEE	\$	
0210 MONITORING WELLS	\$	

OTHER (IDENTIFY) \_\_\_\_\_

**0539 LOTTERY PROCEEDS**

1302 LOTTERY PROCEEDS	\$
-----------------------	----

**0467 HYDRO ACTIVITY**

0233 POWER LICENSE FEE (FW/WRD)	LIC NUMBER	\$
0231 HYDRO LICENSE FEE (FW/WRD)		\$
HRDRO APPLICATION		\$

RECEIPT # **41290**

DATED: 10/23/00 BY: Meg Bo



# Oregon

John A. Kitzhaber, M.D., Governor

Water Resources Department

Commerce Building

158 12th Street NE

Salem, OR 97301-4172

(503) 378-3739

FAX (503) 378-8130

**CERTIFIED MAIL**  
**Return Receipt Requested**

August 31, 2000

P. # 40881

David Jordan  
Rogue Community College  
3345 Redwood Hwy  
Grants Pass, Oregon 97527

OCT 19 RECD

RE: Application File # G-14512

Dear Mr. Jordan:

On **June 23, 2000**, a Final Order was issued by the Department requesting an additional item necessary to complete your application for water use. The following item must be received:

- ▶ Permit recording fees in the amount of \$175.00.

Please submit this item by **October 31, 2000**. If we do not receive the item requested above by this date, your application **will** be rejected or a permit will be issued which only includes the storage of water for wildlife and fire protection. If your application is rejected, any fees submitted in excess of the examination fee will be refunded; however, the examination fee is non-refundable and will not be returned. In addition, the priority date associated with your application will be lost.

*If you need to request additional time to submit the permit recording fees, a written request must be received in the Salem office of the Department by the deadline above. The Department will evaluate timely requests and determine whether or not the request may be granted.*

Should you have any questions regarding your application or the required materials listed above please call me at (503) 378-8455, extension 331, or toll free within Oregon at 1-800-624-3199.

Sincerely,

Laura K. Snedaker  
Senior Water Rights Specialist

cc: Bruce Sund, Watermaster District #14  
Al Cook, SW Region Manager



**SENDER: COMPLETE THIS SECTION**

- 1 Complete items 1, 2, and 3. Also complete item 4 if Restricted Delivery is desired.
- 2 Print your name and address on the reverse so that we can return the card to you.
- 3 Attach this card to the back of the mailpiece, or on the front if space permits.

Article Addressed to:

DAVID JORDAN  
 ROGUE COMMUNITY COLLEGE  
 3345 REDWOOD HWY  
 GRANTS PASS OR 97527

File # G-14512

Article Number (Copy from service label)

**COMPLETE THIS SECTION ON DELIVERY**

A. Received by (Please Print Clearly) **L. ESSICK**      B. Date of Delivery **9-1-00**

C. Signature **Linda Essick**       Agent  
 Addressee

D. Is delivery address different from item 1?  Yes  
 If YES, enter delivery address below:  No

3. Service Type  
 Certified Mail       Express Mail  
 Registered       Return Receipt for Merchandise  
 Insured Mail       C.O.D.

4. Restricted Delivery? (Extra Fee)  Yes

3690 3619

UNITED STATES POSTAL SERVICE



First-Class Mail  
Postage & Fees Paid  
USPS  
Permit No. G-10

• Sender: Please print your name, address, and ZIP+4 in this box •

WATER RESOURCES DEPARTMENT  
158 12<sup>TH</sup> STREET NE  
SALEM, OR 97301-4172

09





# Oregon

John A. Kitzhaber, M.D., Governor

## Water Resources Department

Commerce Building  
158 12th Street NE  
Salem, OR 97301-4172  
(503) 378-3739  
FAX (503) 378-8130

### CERTIFIED MAIL Return Receipt Requested

August 31, 2000

David Jordan  
Rogue Community College  
3345 Redwood Hwy  
Grants Pass, Oregon 97527

RE: Application File # G-14512

Dear Mr. Jordan:

On **June 23, 2000**, a Final Order was issued by the Department requesting an additional item necessary to complete your application for water use. The following item must be received:

- ▶ Permit recording fees in the amount of \$175.00.

Please submit this item by **October 31, 2000**. If we do not receive the item requested above by this date, your application **will** be rejected or a permit will be issued which only includes the storage of water for wildlife and fire protection. If your application is rejected, any fees submitted in excess of the examination fee will be refunded; however, the examination fee is non-refundable and will not be returned. In addition, the priority date associated with your application will be lost.

*If you need to request additional time to submit the permit recording fees, a written request must be received in the Salem office of the Department by the deadline above. The Department will evaluate timely requests and determine whether or not the request may be granted.*

Should you have any questions regarding your application or the required materials listed above please call me at (503) 378-8455, extension 331, or toll free within Oregon at 1-800-624-3199.

Sincerely,

Laura K. Snedaker  
Senior Water Rights Specialist

cc: Bruce Sund, Watermaster District #14  
Al Cook, SW Region Manager



# Mailing List for FO Copies

Application #G-14512 Mailing List Print Date May 19, 2000

Original mailed to (when permit issued, include copy of permit map):

Applicant: ROGUE COMMUNITY COLLEGE, DAVID JORDAN, 3345 REDWOOD AVE,  
GRANTS PASS, OREGON 97527

Copies Mailed
By: <u>Miriele</u> (SUPPORT STAFF)
on: <u>7-14-00</u> (DATE)

**For FO w/Draft Permit - Copies sent to:**

1. WRD - File # G-14512

**For FO w/ Draft Permit - FO and Map Copies sent to:**

2. WRD - Watermaster District #14: BRUCE SUND
3. WRD - Regional Manager: AL COOK, SWR

For FO w/Draft Permit, w/Permit, or for Denial - Copies to Other Interested Persons (CWRE, Agent, Well Driller, Commenter, etc.)

1. PHILLIP WICKHAM, CWRE \_\_\_\_\_
2. \_\_\_\_\_
3. \_\_\_\_\_

For FO w/Draft Permit or w/Permit - "\$10 LETTER" sent to Interested Persons who have not protested or paid for copies

1. \_\_\_\_\_
2. \_\_\_\_\_

CASEWORKER: AMH

# FO CHECKLIST

FILE # G14512  
PFO WEEK # 234  
FO WEEK # 244

PFO TO FO CONVERSION

REVIEW DATE: 5/19/00  
INITIALS: AV

Applicant Name and Mailing

Address:

Rogue Community College  
David Jordan  
3345 Redwood Hwy  
6PO 97527

In preparing to create the FO, you should check the following:

1. Y/N Were comments or protests received? If so, **from whom** and **when**?
2.  On the PFO CC list, verify names and mailing addresses of **ALL** commentors (regardless of comment date, **affected landowners**, and **those who paid the \$10 feet**.  
~~Eric~~ Phillip Wickham - CWPE
3. Y/N/NA Have affected land owners been notified?
4. Y/N Is the file lacking a signed oath of accuracy for the application?
5. Y/N/NA Has ODFW asked for self certification of screening condition?  
If so, write "ODFW CERT" in the permit block on the front of the file.
6. Y/N Is water use prohibited for one or more months of the normal use period?
7. ~~Y~~/N If #6 = "Y", is short season letter on file? Note: If short season letter is lacking, see item #10 below. Give applicant 60 days to submit required information.
8.  Verify Payment of recording fees (*circle the appropriate option*)

(1) Issue FO w/permit if fees are paid — Prepare refund request for excess fees, **including standing fees if no protest is filed and no modifications are being made to the PFO.**

(2) Issue FO w/o permit if fees are lacking.

1<sup>st</sup> CFS/AF \_\_\_\_\_  
Add'l \_\_\_\_\_  
TOTAL Q \_\_\_\_\_

Exam Fee Paid	<u>250</u>
Q fee	<u>150</u>
Recording fee	<u>175</u>
<b>Total</b>	<u>575-</u>
Amount Paid	<u>400</u>
<b>Amount due/refund</b>	<u>175-</u>

9. Y/N Is further processing possible? If not state reason: awaiting fees -
10. Y/N Do the PFO conclusions require modification? Why?  
(If YES, circle FOMOD and one other type below)
11.  Correct PFO errors (such as POD or POU location (verify from map), Permit format)

- 12.  Respond to significant comments, issues, or disputes related to the proposed use of water (see notes, if any, listed above)
- 13.  Include or exclude permit conditions and management codes.
- 14.  ~~XMA~~ - fees Assign permit numbers to files with oaths, fees, and no protests or other issues.

FO Type: (circle types) DENIAL FO w/o PERMIT (REASON: Lacks Fees) Lacks Easement Map Other  
 FO & PERMIT (Permit # \_\_\_\_\_) FOMOD MGMT CODES:: 7B, 7A, ~~550~~ 75

**Once FO document is completed:**

- 15.  Save WordPerfect document in M:\GROUPS\WR\FO\WEEK 244 & delete duplicates.
- 16.  Print final draft of document and submit to team leader for review
- 17. Y / N Team leader review completed
- 18.  Notify applicant of additional information or fees required prior to permit issuance. (SEND CERTIFIED LETTER & use standard wording from M:\...\FO\TOOLS if possible)
- 19. Route to Dwight for signature
- 20. Update folders, E-mail data center, send copy to HTML
- 21. To support for mailing

Watermaster District  
 Region Manager  
 ODFW District

14  
SWR  
~~SWR~~ BW

Oregon Water Resources Department  
Water Rights Division

Water Rights Application  
Number G-14512

**Proposed Final Order**

*Summary of Recommendation:* The Department recommends that the attached draft permit be issued with conditions.

*Application History*

On April 30, 1997, ROGUE COMMUNITY COLLEGE, DAVID JORDAN, submitted an application to the Department for the following water use permit:

- Amount of Water: 25.0 GALLONS PER MINUTE
- Use of Water: DOMESTIC USE FOR A SCHOOL AND IRRIGATION OF 1.2 ACRES
- Source of Water: A WELL IN THE SAND CREEK BASIN
- Area of Proposed Use: JOSEPHINE County within SECTION 27, TOWNSHIP 36 SOUTH, RANGE 6 WEST, W.M.

On 8/22/97, the Department mailed the applicant notice of its Initial Review, determining that "the use of 0.056 CFS, being 0.015 CFS for irrigation and 0.041 CFS for domestic use in a school, from a well in Sand Creek basin is allowable year round for domestic use and March 1 through October 31 for irrigation." The applicant did not notify the Department to stop processing the application within 14 days of that date.

On 11/9/99, the Department gave public notice of the application in its weekly notice. The public notice included a request for comments, and information for interested persons about both obtaining future notices and a copy of the proposed final order.

No written comments were received within 30 days.

In reviewing applications, the Department may consider any relevant sources of information, including the following:

- comments by or consultation with another state agency
- any applicable basin program
- any applicable comprehensive plan or zoning ordinance
- the amount of water available
- the rate and duty for the proposed use

- pending senior applications and existing water rights of record
- designations of any critical groundwater areas
- the Scenic Waterway requirements of ORS 390.835
- applicable statutes, administrative rules, and case law
- any general basin-wide standard for flow rate and duty of water allowed
- the need for a flow rate and duty higher than the general standard
- any comments received

*Findings of Fact*

The Rogue Basin Program allows the following uses: DOMESTIC USE FOR A SCHOOL AND IRRIGATION OF 1.2 ACRES.

A WELL, IN THE SAND CREEK BASIN, is above the Rogue River State Scenic Waterway.

An assessment of water availability has been completed by the Department's Groundwater/Hydrology Section. A copy of this assessment is in the file. This assessment determined that the use of groundwater will, if properly conditioned, avoid injury to existing rights or to the groundwater resource. Therefore, water may be appropriated year round for domestic use for a school and during the season of use requested for irrigation, May 1 through October 31. The season of use for irrigation has been modified from the Initial Review. The application requests the season of use of May 1 through October 31.

The Department finds that no more than 0.015 Cubic Foot per Second (CFS) (6.73 GPM) would be necessary for irrigation of 1.2 acres and that no more than 0.056 CFS (25.0 GPM) would be necessary for domestic use for a school. The amount of water requested, 25.0 GPM (0.056 CFS), is allowable but shall be limited to a cumulative total of not more than 25.0 GPM (0.056 CFS) at any one time, being 6.73 GPM (0.015 CFS) for irrigation and 25.0 GPM (0.056 CFS) for domestic use for a school.

The proposed well is not within a designated critical ground water area.

The Department determined, based upon OAR 690-09, that the proposed groundwater use will, if properly conditioned, adequately protect the surface water from interference.

The Groundwater Section finds that there **is NOT** a preponderance of evidence that the proposed use of groundwater will measurably reduce the surface water flows necessary to maintain the free-flowing character of a scenic waterway in quantities necessary for recreation, fish and wildlife.

*Conclusions of Law*

Under the provisions of ORS 537.621, the Department must presume that a proposed use will ensure the preservation of the public welfare, safety and health if the proposed use is allowed in the applicable basin program established pursuant to ORS 536.300 and 536.340 or given a preference under ORS 536.310(12), if water is available, if the proposed use will not injure other water rights and if the proposed use complies with rules of the Water Resources Commission.

The proposed use requested in this application is allowed in the Rogue Basin Plan.

No preference for this use is granted under the provisions of ORS 536.310(12).

Water is available for the proposed use.

The proposed use will not injure other water rights.

The proposed use complies with other rules of the Water Resources Commission not otherwise described above.

The proposed use complies with the State Agency Agreement for land use.

No proposed flow rate and duty of water higher than the general basin-wide standard is needed.

For these reasons, the required presumption has been established.

Under the provisions of ORS 537.621, once the presumption has been established, it may be overcome by a preponderance of evidence that either:

- (a) One or more of the criteria for establishing the presumption are not satisfied; or
- (b) The proposed use would not ensure the preservation of the public welfare, safety and health as demonstrated in comments, in a protest . . . or in a finding of the department that shows:
  - (A) The specific aspect of the public welfare, safety and health under ORS 537.525 that would be impaired or detrimentally affected; and
  - (B) Specifically how the identified aspect of the public welfare, safety and health under ORS 537.525 would be impaired or be adversely affected.

In this application, all criteria for establishing the presumption have been satisfied, as noted above. The presumption has not been overcome by a preponderance of evidence that the proposed use would impair or be detrimental to the public interest.

The Department therefore concludes that water is available in the amount necessary for the proposed use; the proposed use will not result in injury to existing water rights; and the proposed use would ensure the preservation of the public welfare, safety and health as described in ORS 537.525.

Recommendation

The Department recommends that the attached draft permit be issued with conditions.

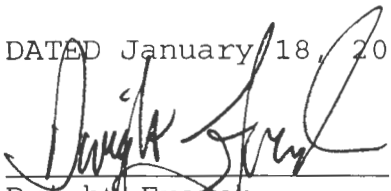
DATED January 18, 2000  
  
Dwight French  
Water Rights Section Manager

*If you have any questions,  
please check the information  
box on the last page for the  
appropriate names and  
phone numbers.*

*Protest Rights and Standing*

Under the provisions of 537.621(7), you have the right to protest this proposed final order. Your protest must be in writing, and must include the following:

- Your name, address, and telephone number;
- A description of your interest in the proposed final order, and, if you claim to represent the public interest, a precise statement of the public interest represented;
- A detailed description of how the action proposed in this proposed final order would impair or be detrimental to your interest;
- A detailed description of how the proposed final order is in error or deficient, and how to correct the alleged error or deficiency;
- Any citation of legal authority to support your protest, if known; and
- If you are not the applicant, the \$200 protest fee required by ORS 536.050 and proof of service of the protest upon the applicant.

- If you are the applicant, a statement of whether or not you are requesting a contested case hearing. If you do not request a hearing, the Department will presume that you do not wish to contest the findings of the proposed final order.
- If you do not protest this Proposed Final Order and if no substantive changes are made in the final order, you will not have an opportunity for judicial review, protest or appeal of the final order when it is issued.

#### Requests for Standing

Under the provisions of 537.621(6), persons other than the applicant who support a proposed final order may request standing for purposes of participating in any contested case proceeding on the proposed final order or for judicial review of a final order. A request for standing shall be in writing, include a statement that the requester supports the proposed final order, and a statement of how the requester would be harmed if the proposed final order is modified. The fee required at the time of submitting this request is \$50.00. If a hearing is scheduled, an additional fee of \$150.00 must be submitted along with a request for intervention. Forms to request standing are available from the Department.

Your protest or request for standing must be received in the Water Resources Department no later than **March 3, 2000**.

After the protest period has ended, the Director will either issue a final order or schedule a contested case hearing. The contested case hearing will be scheduled only if a protest has been submitted and if

- upon review of the issues, the director finds that there are significant disputes related to the proposed use of water, or
- the applicant requests a contested case hearing within 30 days after the close of the protest period.

*This document was prepared by Laura Snedaker. If you have any questions about any of the statements contained in this document I am most likely the best person to answer your questions. You can reach me toll free within Oregon at 1-800-624-3199 extension 331. Outside of Oregon you can dial 1-503-378-8455.*

*If you have questions about how to file a protest or if you have previously filed a protest and want to know the status, please contact Adam Sussman. His extension number is 262.*

*If you have other questions about the Department or any of its programs please contact our Water Rights Information Group at extension 499*

*Address all other correspondence to:*

Water Rights Section, Oregon Water Resources Department, 158 12th ST NE SALEM, OR 97310  
Fax: (503)378-2496 .

LKS- WEEK 234

DRAFT

This is not a permit!!!  
STATE OF OREGON

DRAFT

COUNTY OF JOSEPHINE

DRAFT PERMIT TO APPROPRIATE THE PUBLIC WATERS

THIS DRAFT PERMIT IS HEREBY ISSUED TO

ROGUE COMMUNITY COLLEGE  
DAVID JORDAN  
3345 REDWOOD HWY  
GRANTS PASS, OREGON 97527

PHONE: (541) 471-3500

The specific limits and conditions of the use are listed below.

APPLICATION FILE NUMBER: G-14512

SOURCE OF WATER: A WELL IN THE SAND CREEK BASIN

PURPOSE OR USE: IRRIGATION OF 1.2 ACRES AND DOMESTIC USE IN A SCHOOL

MAXIMUM RATE: A CUMULATIVE TOTAL OF NOT MORE THAN 0.056 CUBIC FOOT PER SECOND (CFS) AT ANY ONE TIME, BEING 0.015 CFS FOR IRRIGATION OF 1.2 ACRES AND 0.056 CFS FOR DOMESTIC USE IN A SCHOOL

PERIOD OF USE: DOMESTIC USE IN A SCHOOL: YEAR ROUND  
IRRIGATION OF 1.2 ACRES: MAY 1 THROUGH OCTOBER 31

DATE OF PRIORITY: APRIL 30, 1997

POINT OF DIVERSION LOCATION: NW 1/4 SE 1/4, SECTION 27, T36S, R6W, W.M.;  
2 FEET SOUTH AND 820 FEET EAST FROM CENTER 1/4, SECTION 27

The amount of water used for irrigation under this right, together with the amount secured under any other right existing for the same lands, is limited to a diversion of ONE-EIGHTIETH of one cubic foot per second (or its equivalent) and 2.5 acre-feet for each acre irrigated during the irrigation season of each year.

THE PLACE OF USE IS LOCATED AS FOLLOWS:

NW 1/4 SE 1/4 1.2 ACRES & DOMESTIC USE  
SECTION 27  
TOWNSHIP 36 SOUTH, RANGE 6 WEST, W.M.

## Measurement, recording and reporting conditions:

- A. The Director may require the permittee to install a meter or other suitable measuring device as approved by the Director. If the Director notifies the permittee to install a meter or other measuring device, the permittee shall install such device within the period stated in the notice. Such installation period shall not be less than 90 days unless special circumstances warrant a shorter installation period. Once installed, the permittee shall maintain the meter or measuring device in good working order and shall allow the watermaster access to the meter or measuring device. The Director may provide an opportunity for the permittee to submit alternative measuring procedures for review and approval.
- B. The Director may require the permittee to keep and maintain a record of the amount (volume) of water used and may require the permittee to report water use on a periodic schedule as established by the Director. In addition, the Director may require the permittee to report general water use information, the periods of water use and the place and nature of use of water under the permit. The Director may provide an opportunity for the permittee to submit alternative reporting procedures for review and approval.

If substantial interference with a senior water right occurs due to withdrawal of water from any well listed on this permit, then use of water from the well(s) shall be discontinued or reduced and/or the schedule of withdrawal shall be regulated until or unless the Department approves or implements an alternative administrative action to mitigate the interference. The Department encourages junior and senior appropriators to jointly develop plans to mitigate interferences.

Use of water under authority of this permit may be regulated if analysis of data available after the permit is issued discloses that the appropriation will measurably reduce the surface water flows necessary to maintain the free-flowing character of a scenic waterway in quantities necessary for recreation, fish and wildlife in effect as of the priority date of the right or as those quantities may be subsequently reduced.

The water user shall develop a plan to monitor and report the impact of water use under this permit on water levels within the aquifer that provides water to the permitted well(s). The plan shall be submitted to the Department within one year of the date the permit is issued and

shall be subject to the approval of the Department. At a minimum, the plan shall include a program to periodically measure static water levels within the permitted well(s) or an adequate substitute such as water levels in nearby wells. The plan shall also stipulate a reference water level against which any water-level declines will be compared. If a well listed on this permit (or replacement well) displays a total static water-level decline of 25 or more feet over any period of years, as compared to the reference level, then the water user shall discontinue use of, or reduce the rate or volume of withdrawal from, the well(s). Such action shall be taken until the water level recovers to above the 25-foot decline level or until the Department determines, based on the water user's and/or the Department's data and analysis, that no action is necessary because the aquifer in question can sustain the observed declines without adversely impacting the resource or senior water rights. The water user shall in no instance allow excessive decline, as defined in Commission rules, to occur within the aquifer as a result of use under this permit.

#### STANDARD CONDITIONS

The wells shall be constructed in accordance with the General Standards for the Construction and Maintenance of Water Wells in Oregon. The works shall be equipped with a usable access port, and may also include an air line and pressure gauge adequate to determine water level elevation in the well at all times.

The use shall conform to such reasonable rotation system as may be ordered by the proper state officer.

Prior to receiving a certificate of water right, the permit holder shall submit the results of a pump test meeting the department's standards, to the Water Resources Department. The Director may require water level or pump test results every ten years thereafter.

Failure to comply with any of the provisions of this permit may result in action including, but not limited to, restrictions on the use, civil penalties, or cancellation of the permit.

This permit is for the beneficial use of water without waste. The water user is advised that new regulations may require the use of best practical technologies or conservation practices to achieve this end.

By law, the land use associated with this water use must be in compliance with statewide land-use goals and any local acknowledged land-use plan.

The use of water shall be limited when it interferes with any prior surface or ground water rights.

The Director finds that the proposed use(s) of water described by this permit, as conditioned, will not impair or be detrimental to the public interest.

Actual construction of the well shall begin within one year from issuance of the final order approving the use. Complete application of the water to the use shall be made on or before October 1, 2004. Within one year after complete application of water to the proposed use, the permittee shall submit a claim of beneficial use, which includes a map and report, prepared by a Certified Water Rights Examiner (CWRE).

Issued \_\_\_\_\_, 199\_

DRAFT - THIS IS NOT A PERMIT

---

Martha O. Pagel, Director  
Water Resources Department

# Mailing List for PFO Copies

Application #G-14512

PFO Date January 18, 2000

**Original mailed to:**

Applicant: ROGUE COMMUNITY COLLEGE; JORDAN, DAVID, 3345 REDWOOD HWY, GRANTS PASS, OREGON 97527

Copies sent to:

- 1. WRD - File # G-14512
- 2. WRD - Water Availability: Ken Stahr

PFO, Map, and Fact Sheet Copies sent to:

- 3. WRD - Watermaster # 14
- 4. WRD - Regional Manager: SWR
- 5. ODFW District Biologist: Rogue District

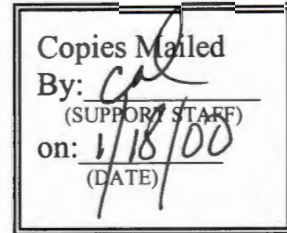

Copies sent to Other Interested Persons (*CWRE, Agent, Well Driller, Commenter, etc.*)

6. Philip B. Wickham, CWRE

7. \_\_\_\_\_

8. \_\_\_\_\_

9. \_\_\_\_\_

10. \_\_\_\_\_

11. \_\_\_\_\_

12. \_\_\_\_\_

13. \_\_\_\_\_

"\$10 LETTER" sent to Interested Persons who have not protested or paid for copies

1. \_\_\_\_\_

2. \_\_\_\_\_

3. \_\_\_\_\_

August 22, 1997

ROGUE COMMUNITY COLLEGE  
c/o DAVID JORDAN  
3345 REDWOOD HWY  
GRANTS PASS, OREGON 97527

Reference: File G-14512

Dear Applicant:

**THIS IS NOT A PERMIT AND IS  
SUBJECT TO CHANGE AT THE NEXT PHASE OF PROCESSING.**

This letter is to inform you of the favorable preliminary analysis of your water use permit application and to describe your options. In determining whether a water use permit application may be approved, the Department must consider the factors listed below, all of which must be favorable to the proposed use if it is to be allowed. Based on the information you have supplied, the Water Resources Department has made the following preliminary determinations:

Initial Review Determinations:

1. The proposed use is not prohibited by law or rule.
2. The use of water from A WELL IN SAND CREEK BASIN for IRRIGATION OF 1.2 ACRES AND DOMESTIC USE IN A SCHOOL is **allowable** under OAR 690-515, the Rogue Basin Program.
3. The Department has determined, based upon OAR 690-09, that the proposed groundwater use will, if properly conditioned, adequately protect the surface water from interference.
4. The Department has also determined, based upon available data, that groundwater in the amount of 25.0 GALLONS PER MINUTE (0.056 CFS), being 0.015 CFS for IRRIGATION OF 1.2 ACRES AND 0.041 CFS for DOMESTIC USE IN A SCHOOL will, if properly conditioned, avoid injury to existing rights or to the groundwater resource.



---

Commerce Building  
158 12th Street NE  
Salem, OR 97310-0210  
(503) 378-3739  
FAX (503) 378-8130

### Summary of Initial Determinations

**The use of 0.056 cfs, being 0.015 cfs for irrigation and 0.041 cfs for domestic use in a school, from a well in Sand Creek basin is allowable year round for domestic use and March 1 through October 31 for irrigation.**

Because of these favorable determinations, the Department can now move your application to the next phase of the water rights application review process. This phase is where public interest factors will be evaluated.

Please reference the application number when sending any correspondence regarding the conclusions of this initial review. Comments received within the comment period will be evaluated at the next phase of the process.

#### To Proceed With Your Application:

If you choose to proceed with your application, you do not have to notify the Department. Your application will automatically be placed on the Department's Public Notice to allow others the opportunity to comment. After the comment period the Department will complete a public interest review and issue a proposed final order.

#### Withdrawal Refunds:

If you choose not to proceed, you may withdraw your application and receive a refund (minus a \$50 processing charge per application.) To accomplish this you must notify the Department in writing by **Friday, August 29, 1997**. For your convenience you may use the enclosed "STOP PROCESSING" form.

#### If A Permit Is Issued It Will Likely Include The Following Conditions:

1. Measurement, recording and reporting conditions:
  - A. The Director may require the permittee to install a meter or other suitable measuring device as approved by the Director. If the Director notifies the permittee to install a meter or other measuring device, the permittee shall install such device within the period stated in the notice. Such installation period shall not be less than 90 days unless special circumstances warrant a shorter installation period. Once installed, the permittee shall maintain the meter or measuring device in good working order and shall allow the watermaster access to the meter or measuring device. The Director may provide an opportunity for the permittee to submit alternative measuring procedures for review and approval.
  - B. The Director may require the permittee to keep and maintain a record of the amount (volume) of water used and may require the permittee to report water use on a periodic schedule as established by the Director. In addition, the Director

may require the permittee to report general water use information, the periods of water use and the place and nature of use of water under the permit. The Director may provide an opportunity for the permittee to submit alternative reporting procedures for review and approval.

2. You will be required to comply with state and federal water quality standards.
3. The priority date for this application is May 1, 1997.
4. Use of water under authority of this permit may be regulated if analysis of data available after the permit is issued discloses that the appropriation will measurably reduce the surface water flows necessary to maintain the free-flowing character of a scenic waterway in quantities necessary for recreation, fish and wildlife in effect as of the priority date of the right or as those quantities may be subsequently reduced.
5. If substantial interference with a senior water right occurs due to withdrawal of water from any well listed on this permit, then use of water from the well(s) shall be discontinued or reduced and/or the schedule of withdrawal shall be regulated until or unless the Department approves or implements an alternative administrative action to mitigate the interference. The Department encourages junior and senior appropriators to jointly develop plans to mitigate interferences.
6. The water user shall develop a plan to monitor and report the impact of water use under this permit on water levels within the aquifer that provides water to the permitted well(s). The plan shall be submitted to the Department within one year of the date the permit is issued and shall be subject to the approval of the Department. At a minimum, the plan shall include a program to periodically measure static water levels within the permitted well(s) or an adequate substitute such as water levels in nearby wells. The plan shall also stipulate a reference water level against which any water-level declines will be compared. If a well listed on this permit (or replacement well) displays a total static water-level decline of 25 or more feet over any period of years, as compared to the reference level, then the water user shall discontinue use of, or reduce the rate or volume of withdrawal from, the well(s). Such action shall be taken until the water level recovers to above the 25-foot decline level or until the Department determines, based on the water user's and/or the Department's data and analysis, that no action is necessary because the aquifer in question can sustain the observed declines without adversely impacting the resource or senior water rights. The water user shall in no instance allow excessive decline, as defined in Commission rules, to occur within the aquifer as a result of use under this permit.

If you have any questions:

Feel free to call me at (503) 378-8455 or 1 (800) 624-3199 extension 266 if you have any questions. Please have your application number available if you call.

Sincerely,

Russell W. Klassen  
Initial Reviewer

cc: Regional Manager, Watermaster District 14, Water Availability Section  
enclosures: Flow Chart of Water Right Process  
Stop Processing Form

G-14512  
wab 15-  
pou 15-  
gw c

**Water Right Conditions  
Tracking Slip**

*Groundwater/Hydrology Section*

FILE ## G 14512

ROUTED TO: WATER RIGHTS

TOWNSHIP/

RANGE-SECTION: 36 S / 6W-27

CONDITIONS ATTACHED? [] yes [] no

REMARKS OR FURTHER INSTRUCTIONS:

\_\_\_\_\_  
\_\_\_\_\_  
\_\_\_\_\_

Reviewer: D. Woodcock



TO: Water Rights Section

May 19, 1997

FROM: Groundwater/Hydrology Section

Doug Woodcock

Reviewer's Name

SUBJECT: Application G- 14512

GROUNDWATER/SURFACE WATER CONSIDERATIONS

- 1. PER THE Basin rules, one or more of the proposed POA's is/is not within feet/mile of a surface water source ( ) and taps a groundwater source hydraulically connected to the surface water.
- 2. BASED UPON OAR 690-09 currently in effect, I have determined that the proposed groundwater use
  - a. will, or have the potential for substantial interference with the nearest
  - b. will not surface water source, namely Smo Cr; or
  - c.  will if properly conditioned, adequately protect the surface water from interference:
    - i.  The permit should contain condition #(s) 7B;
    - ii. The permit should contain special condition(s) as indicated in "Remarks" below;
    - iii. The permit should be conditioned as indicated in item 4 below; or
  - d. will, with well reconstruction, adequately protect the surface from substantial interference.

GROUNDWATER AVAILABILITY CONSIDERATIONS

- 3. BASED UPON available data, I have determined that groundwater for the proposed use
  - a. will, or likely be available in the amounts requested without injury to prior rights
  - b. will not and/or within the capacity of the resource; or
  - c.  will if properly conditioned, avoid injury to existing rights or to the groundwater resource:
    - i.  The permit should contain condition #(s) 7A;
    - ii. The permit should contain special condition(s) as indicated in "Remarks" below;
    - iii. The permit should be conditioned as indicated in item 4 below; or
- 4.
  - a. THE PERMIT should allow groundwater production from no deeper than ft. below land surface;
  - b. The permit should allow groundwater production from no shallower than ft. below land surface;
  - c. The permit should allow groundwater production only from the groundwater reservoir between approximately ft. and ft. below land surface;
  - d. Well reconstruction is necessary to accomplish one or more of the above conditions.
  - e. One or more POA's commingle 2 or more sources of water. The applicant must select one source of water per POA and specify the proportion of water to be produced from each source.

REMARKS: \_\_\_\_\_  
\_\_\_\_\_  
\_\_\_\_\_  
\_\_\_\_\_  
\_\_\_\_\_

(Well Construction Considerations on Reverse Side)

WELL CONSTRUCTION (If more than one well doesn't meet standards, attach an additional sheet.)

5. THE WELL which is the point of appropriation for this application does not meet current well construction standards based upon:
- a. \_\_\_ review of the well log;
  - b. \_\_\_ field inspection by \_\_\_\_\_;
  - c. \_\_\_ report of CWRE \_\_\_\_\_;
  - d. \_\_\_ other: (specify) \_\_\_\_\_

6. THE WELL construction deficiency:
- a. \_\_\_ constitutes a health threat under Division 200 rules;
  - b. \_\_\_ commingles water from more than one groundwater reservoir;
  - c. \_\_\_ permits the loss of artesian head;
  - d. \_\_\_ permits the de-watering of one or more groundwater reservoirs;
  - e. \_\_\_ other: (specify) \_\_\_\_\_

7. THE WELL construction deficiency is described as follows: \_\_\_\_\_  
\_\_\_\_\_  
\_\_\_\_\_

8. THE WELL
- a. \_\_\_ was, or \_\_\_\_\_ constructed according to the standards in effect at the time of
  - b. \_\_\_ was not \_\_\_\_\_ original construction or most recent modification.
  - c. \_\_\_ I don't know if it met standards at the time of construction.

---

**RECOMMENDATION:**

- A. \_\_\_ I recommend including the following condition in the permit:  
"No water may be appropriated under terms of this permit until the well(s) has been repaired to conform to current well construction standards and proof of such repair is filed with the Enforcement Section of the Water Resources Department."
- B. \_\_\_ I recommend withholding issuance of the permit until evidence of well reconstruction is filed with the Enforcement Section of the Water Resources Department.
- C. \_\_\_ REFER this review to Enforcement Section for concurrence.

---

**THIS SECTION TO BE COMPLETED BY ENFORCEMENT PERSONNEL**

I concur in G/H's recommendation A or B above relating to conditioning or withholding the permit  
\_\_\_\_\_, 199\_\_  
(Signature)

I do not concur in G/H's recommendation A or B above relating to conditioning or withholding the permit for the following reasons: \_\_\_\_\_  
\_\_\_\_\_  
\_\_\_\_\_, 199\_\_  
(Signature)



Oregon Water Resources Department

RECEIVED

APR 30 1997

WATER RESOURCES DEPT.  
SALEM, OREGON

Application for a Permit to Use Ground Water

Please type or print in dark ink. If your application is found to be incomplete or inaccurate, we will return it to you. If any requested information does not apply to your application, insert "n/a." Please read and refer to the instruction booklet when completing your application. Thank you.

1. Applicant Information

A. Individuals

(If more than one person is applying, please attach a sheet providing the information below for each person applying.)

Name: N/A  
Last First MI

Mailing address: \_\_\_\_\_

City State Zip

Phone: \_\_\_\_\_  
Home Work Other

\*Fax: \_\_\_\_\_ \*E-Mail address: \_\_\_\_\_

B. Organizations

(Corporations, associations, firms, partnerships, joint stock companies, cooperatives, public and municipal corporations)

Name of organization: Rogue Community College

Name and title of person applying: David Jordan, Dean of Administrative Services

Mailing address of organization: 3345 Redwood Highway

Grants Pass Oregon 97527  
City State Zip

Phone: (541) 471-3500  
Day Evening

\*Fax: (541) 471-3575 \*E-Mail address: D.JORDAN@ROG.WE *U.S.*

\*Optional information

For Department Use

App. No. G-14512 Permit No. \_\_\_\_\_ Date 4-30-97

## 2. Location and Source

The Department cannot process your application without accurate information showing the source of water and location of water use. You must attach a map to this application form that clearly indicates the township, range, section, and quarter/quarter section of the proposed well location and place of use. The map must provide tax lot numbers. See page 3 in the instruction booklet for detailed map specifications. In addition, please provide the following information:

### A. County

In what county is the use proposed? Josephine

In what county is the appropriation point proposed? Josephine

### B. River Basin

(See instruction booklet pg.3 for list):

Rogue

### C. Property Ownership

Do you own all the land where you propose to divert, transport, and use water?

- Yes (Skip to section 3 "Groundwater Development.")
- No Please check the appropriate box below, and on a separate sheet of paper list the names and addresses of all affected landowners.\*\*
  - I have a recorded easement or written authorization permitting access.
  - I do not currently have written authorization or easement permitting access.

\*\*If more than 25 landowners are involved, a list is not required. See page 4 in the instruction booklet for more details.

## 3. Groundwater Development

A. Number of wells: 1 B. Name of nearest surface water body Sand Creek

C. Distance from well(s) to nearest stream or lake: 1) 2,600 feet

2) \_\_\_\_\_ 3) \_\_\_\_\_ 4) \_\_\_\_\_

D. If distance from surface water is less than one mile, indicate elevation difference between nearest surface water and well head. 1) + 80 feet

2) \_\_\_\_\_ 3) \_\_\_\_\_ 4) \_\_\_\_\_

**E. Well Characteristics**

Wells must be constructed according to standards set by the Department for the construction and maintenance of water wells. If the well is already constructed, please enclose a copy of the well constructor's log and the well ID number, if available, for each well with this application. Identify each well with a number corresponding to the wells designated on the map and proceed to question F in this section of the form. If the well has not been constructed, or if you do not have a well log, please complete the following:

1. Wells will be constructed by: See well log

Address: \_\_\_\_\_

Completion date: \_\_\_\_\_

2. Please provide a description of your well development. (Attach additional sheets if needed.)

Well No.	Diameter	Type and size of casing	No. of feet of casing	Intervals casing is perforated (in feet)	Seal depth	Estimated depth to water	Est. depth to water-bearing stratum	Type of access port or measuring device	Total well depth

**F. Artesian Flows**

If your water well is flowing artesian, describe your water control and conservation works:

N/A

## 4. Water Use

Please read the instruction booklet for more details on "type of use" definitions, how to express how much water you need and how to identify the water source you propose to use. You must fill out a supplemental form for some uses as they require specific information for that type of use.

### A. Type(s) of Use(s)

(see list of beneficial uses in the instruction booklet):

- If your proposed use is **domestic**, indicate the number of households to be supplied with water: 2
- If your proposed use is **irrigation**, please attach Form I
- If your proposed use is **mining**, attach Form R
- If your proposed use is **municipal**, attach Form M
- If your proposed use is **commercial/industrial** or **quasi-municipal**, attach Form Q

### B. Amount of Water

Provide the production rate in gallons per minute (gpm) and the total annual amount of water you need from each well, from each source or aquifer, and for each use. You do not need to provide source information if you are submitting a well log with your application.

Well No.	Source or Aquifer	Type of Use Irrigation	Total Annual Amount Gal. used in 95-96	Production Rate of the Well in gpm
1		Domestic/	2,323,300	25 GPM

### C. Season of Use

Indicate the time of year you propose to use the water (for seasonal uses like irrigation give dates when water use would begin and end):

Year round for domestic, May through October for irrigation

### D. Acreage

If you will be applying water to land, please give the total number of acres where water will be applied or used:

1.2 acres

RECEIVED

APR 30 1997

WATER RESOURCES DEPT.  
SALEM, OREGON

**5. Water Management**

**A. Diversion**

What equipment will you use to pump water from your well(s)?

Pump (give horsepower and pump type ) 3 HP submersible

Other means (describe) \_\_\_\_\_

**B. Transport**

How will you transport water to your place of use?

Ditch, canal (give average width and depth):  
Width \_\_\_\_\_ Depth \_\_\_\_\_

Is the ditch or canal to be lined?  Yes  No

Pipe (give diameter and total length)  
Diameter(s) existing water Length \_\_\_\_\_  
distribution system

Other (describe) \_\_\_\_\_

**C. Application/Distribution Method**

What equipment will you use to apply water to your place of use?

Irrigation or land application method (check all that apply):

Flood  High-pressure sprinkler  Low pressure sprinkler

Drip  Water cannons  Center pivot system

Hand lines  Wheel lines

Siphon tubes or gated pipe with furrows

Other, describe \_\_\_\_\_

Distribution method

In-line storage (tank or pond)  Direct pipe from source  Open canal

**D. Conservation**

What methods will you use to conserve water? Why did you choose this distribution or application method? For example, if you are using sprinkler irrigation rather than drip irrigation, explain. If you need additional space, attach a separate sheet.

Existing water system and irrigation system

\_\_\_\_\_  
\_\_\_\_\_

**6. Project Schedule**

Proposed date construction will begin N/A

Proposed date construction will be completed \_\_\_\_\_

Proposed date beneficial water use will begin \_\_\_\_\_

**7. Remarks**

*If you would like to clarify any information you have provided in the application, please do so here and reference the specific application question you are addressing.*

\_\_\_\_\_  
\_\_\_\_\_  
\_\_\_\_\_  
\_\_\_\_\_  
\_\_\_\_\_

**Signature**

By my signature below I confirm that I understand:

- I am asking to use water specifically as described in this application.
- Evaluation of this application will be based on information provided in the application packet.
- I cannot legally use water until the Water Resources Department issues a permit to me.
- If I get a permit, I must not waste water.
- If development of the water use is not according to the terms of the permit, the permit can be canceled.
- The water use is compatible with local comprehensive land use plans.
- Even if the Department issues a permit to me, I may have to stop using water to allow senior water right holders to get water they are entitled to, and

I swear that all statements made and information provided in this application are true and correct to the best of my knowledge:

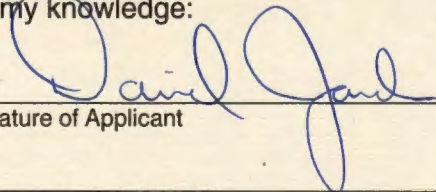
  
Signature of Applicant

4/10/97  
Date

\_\_\_\_\_  
Signature of Co-applicant

\_\_\_\_\_  
Date

Before submitting this application, have you:

- Answered every question?
- Included a Land Use Information Form or receipt stub signed by a local official?
- Attached a legible map that meets all the necessary criteria?
- Included a check made out to WRD for at least the amount of the application fee?



Oregon Water Resources Department

RECEIVED

APR 30 1997

WATER RESOURCES DEPT. SALEM, OREGON

FORM I

FOR IRRIGATION WATER USE

1. Please indicate whether you are requesting a primary or supplemental irrigation water right.

Primary  Supplemental

If supplemental, please indicate the number of acres that will be irrigated for each type of use.

Primary: 1.2 Acres

Secondary: \_\_\_\_\_ Acres

List the permit or certificate number of the primary water right: no. \_\_\_\_\_

2. Please list the anticipated crops you will grow and whether you will be irrigating them for a full or partial season:

1. Lawn, shrubs & trees  Full season  Partial season (from: May to Oct)

2. \_\_\_\_\_  Full season  Partial season (from: \_\_\_\_\_ to \_\_\_\_\_)

3. \_\_\_\_\_  Full season  Partial season (from: \_\_\_\_\_ to \_\_\_\_\_)

4. \_\_\_\_\_  Full season  Partial season (from: \_\_\_\_\_ to \_\_\_\_\_)

3. Indicate the maximum total number of acre-feet you expect to use in an irrigation season:

5.36 acre-feet

(1 acre-foot equals 12 inches of water spread over one acre, or 43,560 cubic feet, or 325,851 gallons.)

4. How will you schedule your applications of water? Will you be applying water in the evenings, twice a week, daily?

Daily during daytime hours

Daily during nighttime hours

Two or three times weekly during daytime

Two or three times weekly during nighttime

Weekly, during daytime hours

Weekly, during nighttime hours

Other, explain: \_\_\_\_\_

Application No. 6-14512  
Permit No.

**PFO CHECKLIST**

Application #: G 14512

Basin: Rogue

WAB: \_\_\_\_\_

County Josephine Township 36S Range 6W Section 27 1/4 1/4 NWSE

- 1. Is the file complete by the Minimum Requirements Checklist? Y/N
- 2. Shortcomings (items needed before a permit and/or FO can be issued) Y/N  
Check file for indicators that the process **should not** continue until a later date (ie - protest, letter to file indicating hold, or other)
- 3. Groundwater Review A B C D River/Stream Name \_\_\_\_\_ Conditions 7B, 7A
  - a. Groundwater Availability A B C
  - b. Is second groundwater review necessary? (comments) Y/N
  - c. Is HB 1033 review complete? Y/N
  - d. Is the well located in a GWLA or CA? (If applicable, include map with POD) Y/N
- 4. Is use from a B.O.R. or Douglas County project? Y/N Contract in file? Y/N Contract # \_\_\_\_\_
- 5. Is the use allowed by the Basin Program? Y/N Limited? Y/N \_\_\_\_\_
- 6. Water Availability Data OK / REDONE / NA (50% before July 17, 1992; 80% live flow & 50% storage after July 17, 1992)
- 7. Is the source withdrawn or limited by statute or Department withdrawal order? Y/N
- 8. Is the Proposed Use located in or above a Scenic Waterway? Y/N Rogue R.
- 9. Division 33: Above Bonn (after July 17, 1992) Y/N / NA  
Below Bonn (after April 8, 1994; June 3, 1994) Y/N / NA  
Statewide - (in shaded areas on T, E, and S Map - after June 3, 1994) Y/N / NA
- 10. Per the IR, is the Proposed Source on the DEQ 303d List? Y/N If so, any comments received? Y/N  
Is the Proposed Use in a Dept of Ag. Water Quality Management Plan Area? Y/N Bear Creek or Tualatin River
- 11. Have conflicts been addressed? Y/N none identified by I.R.
- 12. Rate 1/80 Duty 2 1/2 Irrigation Season March -> Oct  
req: May -> Oct
- 13. Period of Allowed Use School: yr Round Irrig: May -> Oct
- 14. Allowed Rate of Use Low for School: req 2.5gpm = 0.056 cfs Irrig: 0.015 cfs  
1.2 ac x 80 = 0.015 cfs (6.73gpm) max for irrig
- 15. Is the use Small ( $\leq 0.1$  cfs,  $\leq 9.2$  AF), **Medium** ( $> 0.1$  or  $< 1.5$  cfs,  $> 9.2$  or  $< 100$  AF) or **Large** ( $\geq 1.5$  cfs,  $\geq 100$  AF)?  
If the use is Municipal and  $\leq 0.1$  CFS, use **Large** condition.
- 16. Conditions 7A, 7B, 7A  
Is the proposed use within the New River Basin? Y/N If yes, include New River Agreement Conditions.
- 17. IR Public Notice Date 11-9-99 Comments Received? Y/N
- 18. Was the application filed on or after October 23, 1999? Y/N If yes, then no A date.
- 19. Final Report Checklist
  - Documents used in determination are attached to this checklist and highlighted
  - Fill out PFO CC List (don't forget to check for other property owners)
    - a. Re-notify Water Availability? (Rate, Duty and Period of Allowed Use changes) Y/N
    - b. **Check Watermaster Dist. on the CC list and draft permit.**
  - Spell Check and Accuracy Check
  - Final PFO report hard copy check (format, margins, etc.)
  - Final PFO has been saved to m:\groups\wr\pfoldone\week#\application #

Name: LKS

Date: 12-28-99

(b) (A) To support aquatic life and minimize pollution in accordance with Section 3, Chapter 796, Oregon Laws 1983, no appropriations of water shall be made or granted by any state agency or public corporation of the state for the waters of Williams Creek and Thompson Creek and tributaries for flows below the specified levels in Table 3, Section B. This limitation shall not apply to:

(i) Domestic and livestock uses. Domestic use does not include irrigation of lawns and gardens.

(ii) Water legally stored or released from storage, subject to paragraph (1)(a)(C).

(B) Attainment of the specified flow levels during some portions of the year will require development of water storage or implementation of other measures to augment flows.

#### (4) Water Quality

Rights to use of water for industrial or mining purposes granted by any state agency shall be issued only on condition that any effluents or return flows from such uses shall not interfere with recreational, fish life, or other beneficial uses of water.

#### (5) Existing Rights

Water rights and permits issued prior to the effective date of this program shall not be affected.

### **Middle Rogue Basin**

690-515-005

#### (1) Classifications

(a) The maximum economic development of this state, the attainment of the highest and best use of the waters of the Middle Rogue River Basin and the attainment of an integrated and coordinated program for the benefit of the state as a whole will be furthered through utilization of the aforementioned waters only for domestic, livestock, municipal, irrigation, agricultural use, power development, industrial, mining, recreation, wildlife and fish life uses and the waters of the Middle Rogue River are hereby so classified with the following exceptions:

(A) The maximum economic development of this state, the attainment of the highest and best use of waters within the Rogue River Scenic Waterway from the confluence with the Applegate River near river mile 95 to Lobster Creek Bridge near river mile 11 and the attainment of an integrated and coordinated program for the benefit of the state as a whole will be furthered through utilization of the aforementioned waters only for domestic, livestock, and irrigation of one-half acre noncommercial garden, and instream use for recreation, wildlife and fish life, and the aforementioned waters of the Rogue River Scenic Waterway are hereby so classified.

(B) Those waters on which further development is restricted by ORS 538.270 and 542.210.

(C) The waters of the following streams and tributaries are classified only for domestic use, livestock consumption and instream use for recreation, fish life and wildlife except for the use of stored water. Water stored between November 1 and March 31 of any year may be used for any purpose specified in subsection (a). Domestic use does not include irrigation of lawns and gardens.

- (i) Galls Creek
- (ii) Foots Creek
- (iii) Birdseye Creek
- (iv) Sardine Creek
- (v) Sams Creek
- (vi) Kane Creek
- (vii) Fruitdale Creek
- (viii) Ward Creek
- (ix) Gilbert Creek
- (x) Jones Creek
- (xi) Savage Creek

(D) The waters of the following streams and tributaries, are classified only for domestic, livestock and irrigation of one-half acre noncommercial garden and instream use for recreation, fish life and wildlife except for the use of stored water. Water stored between November 1 and March 31 of any year may be used for any purpose specified in subsection (a).

- (i) Pickett Creek
- (ii) Limpy Creek
- (iii) Snider Creek
- (iv) Shan Creek

(E) The waters of the following streams and tributaries, are classified only for domestic, livestock, irrigation of one-half acre noncommercial garden, mining during the period November 1 to May 1, power development and instream use for recreation, fish life and wildlife except for the use of stored water. Water stored between November 1 and March 31 of any year may be used for any purpose specified in subsection (a).

- (i) Grave Creek
- (ii) Evans Creek

(F) The waters of Jumpoff Joe Creek and tributaries are classified only for domestic, livestock, irrigation of one-half acre noncommercial garden, industrial, mining during the period November 1 to May 1, power development and instream use for recreation, fish life and wildlife except for the use of stored water. Water stored between November 1 and March 31 of any year may be used for any purpose specified in subsection (a).

(G) To protect, maintain and perpetuate anadromous fish habitat and propagation within the Middle Rogue Basin, the waters of the following stream reaches shall not be diverted, interrupted or appropriated for hydropower development purposes:

(i) Galice Creek from the intersection with the south line of Section 10, Township 35 South, Range 8 West, Willamette Meridian, downstream to the mouth.

(ii) North Fork Galice Creek from the intersection with the west line of Section 5, Township 35 South, Range 8 West, Willamette Meridian, downstream to the mouth.

(iii) Taylor Creek from the intersection with the east line of Section 34, Township 35 South, Range 8 West, Willamette Meridian, downstream to the mouth.

(iv) South Fork Taylor Creek from the intersection with the south line of Section 28, Township 35 South, Range 8 West, Willamette Meridian, downstream to the mouth.

(v) Lone Tree Creek from the intersection with the north line of Section 32, Township 35 South, Range 8 West, Willamette Meridian, downstream to the mouth.

(vi) Minnow Creek from the intersection with the south line of Section 34, Township 35 South, Range 8 West, Willamette Meridian, downstream to the mouth.

(b) Applications for the use of the waters of the Middle Rogue River Basin shall not be accepted by any state agency for any other purpose than those specified in section (a) and the granting of applications for such other purposes is declared to be prejudicial to the public interest and the granting of applications for such other uses would be contrary to the integrated, coordinated program for the use and control of the water resources of the state.

(c) Structures or works for the utilization of the waters in accordance with the aforementioned classifications, are also declared to be prejudicial to the public interest unless planned, constructed, and operated in conformity with applicable provisions of ORS 536.310 and any such structures or works are further declared to be prejudicial to the public interest which do not give proper cognizance to the multiple-purpose concept.

(2) Storage

(a) All applications for appropriation of water for storage in structures impounding more than 3,000,000 gallons of water shall be reviewed by the Water Policy Review Board prior to approval. During the review the Water Policy Review Board may establish additional minimum flows on the natural flow of the stream to support aquatic life or minimize pollution. Storage projects consistent with the purposes of minimum perennial streamflows shall be encouraged.

(b) Potential reservoir sites should be identified in the comprehensive land use planning process for possible future development or until alternative methods of meeting water needs have been developed. Immediate consideration should be given to the following sites:

(A) Grave Creek, SE 1/4, Section 6, Township 34 South, Range 4 West, Willamette Meridian.

(B) Jumpoff Joe Creek, NE 1/4, Section 36, Township 34 South, Range 6 West, Willamette Meridian.

(C) Evans Creek, SE 1/4, Section 19, Township 34 South, Range 2 West, Willamette Meridian.

(D) West Fork Evans Creek, SE 1/4, Section 32, Township 33 South, Range 3 West, Willamette Meridian.

(3) Minimum Perennial Streamflows

(a) For the purpose of maintaining a minimum perennial streamflow sufficient to support aquatic life and minimize pollution, no appropriations of water shall be made or granted by any state agency or public corporation of the state for the waters of the Rogue River or tributaries above Raygold for flows of the Rogue River below 1200 cubic feet per second, except that this limitation shall not apply to:

(A) Waters legally stored or legally released from storage.

(B) Domestic and livestock uses. Domestic use does not include irrigation of lawns and gardens.

(b) For the purpose of maintaining a minimum perennial streamflow sufficient to support aquatic life and minimize pollution, no appropriations of water shall be made or granted by any state agency or public corporation of the state for the waters of the Rogue River or tributaries above Savage Rapids Dam for flows of the Rogue River below 1,200 cubic feet per second, except that this limitation shall not apply to:

(A) Water legally stored or legally released from storage.

(B) Domestic and livestock uses. Domestic use does not include irrigation of lawns and gardens.

(c) For the purpose of maintaining a minimum perennial streamflow sufficient to support aquatic life and minimize pollution, no appropriations of water except for domestic or livestock use shall be made or granted by any state agency or public corporation of the state, except that this limitation shall not apply to water legally stored or legally released from storage, for the waters of the Rogue River tributaries listed in Table 4, Section B when flows are below the specified levels. Domestic use does not include irrigation of lawns and gardens.

(d) (A) To support aquatic life and minimize pollution in accordance with Section 3, Chapter 796, Oregon Laws 1983, no appropriations of water shall be made or granted by any state agency or public corporation of the state for the waters of the Rogue River tributaries listed in Table 4, Section C when flows are below the levels specified. This limitation shall not apply to:

(i) Domestic and livestock uses. Domestic use does not include the irrigation of lawns and gardens.

(ii) Water legally stored or released from storage subject to the provisions of subsection (2)(a).

(B) Attainment of the specified flow levels during some portions of the year will require development of water storage or implementation of other measures to augment flows.

#### (4) Water Quality

Rights to use of water for industrial, power development, or mining purposes granted by any state agency shall be issued only on condition that any effluents or return flows from such uses shall not significantly interfere with recreational, fish life or other beneficial uses of water.

#### (5) Existing Rights

This program does not modify, set aside or alter any existing right to use water or the priority of such use established under existing laws.

### **Illinois Basin**

690-515-006

#### (1) Classifications

(a) The maximum economic development of this state and the attainment of the highest and best use of the waters of the Illinois River Basin and the attainment of an integrated and coordinated program for the benefit of the state as a whole will be furthered through utilization of the aforementioned waters only for domestic, livestock, municipal, irrigation, agricultural use, power development, industrial, mining, recreation, wildlife and fish life uses including propagation and the waters of the Illinois River Basin are hereby so classified with the following exceptions:

(A) The maximum economic development of this state, the attainment of the highest and best use of waters within the Illinois River Scenic Waterway from the confluence with Deer Creek near river mile 47 to the confluence with the Rogue River and the attainment of an integrated and coordinated program for the benefit of the state as a whole will be furthered through utilization of the aforementioned waters only for domestic and livestock uses and instream use for recreation, wildlife and fish life, and the waters of the Illinois River Scenic Waterway are hereby so classified.

(B) The waters of the following streams and all tributaries are classified only for domestic, livestock, agricultural use, municipal, industrial, power development except for those streams listed in paragraph (C) of this subsection, mining use during the period November 1 to May 1, fish propagation, irrigation use for noncommercial gardens not exceeding one-half acre in area and instream use for recreation, fish life and wildlife. Water stored between November 1 and March 31 may be used at any time for purposes specified in subsection (a).

(i) Deer Creek.

(ii) East Fork Illinois River, except Althouse and Sucker Creeks and their tributaries.

(iii) West Fork Illinois River.

(C) The waters of Althouse and Sucker Creeks and tributaries are classified only for domestic, livestock and nonconsumptive instream uses for fish life, wildlife and recreation between May 1 and November 30 of each year. Althouse and Sucker Creeks and tributaries are classified for domestic, livestock, mining (subject to Division 51 restrictions and except for those streams listed in paragraph (D) of this subsection), storage, and instream uses for fish life, wildlife and recreation between December 1 and April 30 of each year. Water stored between December 1 and April 30 may be used for any beneficial purpose. Permits shall be conditioned to prevent obstacles to fish migration and degradation of rearing or spawning habitat.

(D) To protect, maintain and perpetuate anadromous fish habitat and propagation, the waters of the following stream reaches shall not be diverted, interrupted or appropriated for hydropower development purposes. All preliminary permit applications on file with the Water Resources Department prior to October 14, 1983, will not be affected by this provision.

(i) West Fork Illinois River Subbasin

(I) West Fork Illinois River from the confluence with Whiskey Creek downstream to the mouth.

(II) Whiskey Creek from the intersection with the west line of Section 8, Township 41 South, Range 9 West, Willamette Meridian, to the mouth.

(III) Elk Creek from the Oregon-California border downstream to the mouth.

# Oregon Water Resources Department



State of Oregon  
Water Resources Department  
158 12th Street NE, Salem, OR 97310  
1(800)624-3199 • (503)378-8455  
www.wrd.state.or.us

REEVES  
OR  
RAINES

G 14512

## Fax Transmittal

TO: MICHAEL R. R.C.C.  
FAX: 541-471-3540 DATE: Wed 11-10-99 PAGES: 5  
FROM: HERB 228  
COMMENTS: \_\_\_\_\_

LETTER THAT WILL BE  
COMING YOUR WAY.  
WE ARE GOING TO PROCESS AS SOON  
AS POSSIBLE, THANK YOU FOR PATIENCE.  
PLEASE FAX US BACK A RESPONSE  
WHEN YOU RECEIVE OUR REGULAR  
MAILING.

THANK YOU  
Herb

### Director's Office

- Water Resources Commission
- Legislation and Rules
- Public Information

### Field & Technical Services

- Dam Safety
- Hydrographics
- Ground Water
- Information Services
- GIS/Mapping

FAX: 503-378-2496

### Administrative Services

- Accounting/Fiscal
- Personnel
- Water Development Loan Fund

### Resource Management

- Regional Liaisons

### Field & Technical Services

- Enforcement

FAX: 503-378-8130

### Water Rights & Adjudications

- Water Rights Information
- Adjudications
- Hydroelectric
- Certificates/Final Proofs
- Hearings/Contested Cases

### Northwest Region

- District 16 Watermaster
- Transfers

FAX: 503-378-6203



# Oregon

John A. Kitzhaber, M.D., Governor

## Water Resources Department

Commerce Building  
158 12th Street NE  
Salem, OR 97310-0210  
(503) 378-3739  
FAX (503) 378-8130

November 19, 1999

Rogue Community College  
c/o David Jordan  
3345 Redwood Hwy  
Grants Pass, Oregon 97527

Reference File Number: G-14512

Dear Mr. Jordan:

On November 5, 1999, the Department was contacted with a request for information regarding the status of the above referenced application. Upon looking into the status, it was discovered that this application had been incorrectly entered into our application data base as having been withdrawn by the applicant. This error has been corrected.

On August 22, 1997, an Initial Review, the first report in our application process, was issued for this application. Under the Department's application process, we are required to provide notice of this application on a public notice that is published weekly by the Department. Due to the data entry error that occurred, this public notice was not made following issuance of the Initial Review. Therefore, notice of this application has been placed on our November 9, 1999, public notice. A required public comment period for this application will be open for the next 30 days. Immediately following the end of the public comment period, the Department will begin working on the next report in our application process, the Proposed Final Order. We will issue this report as soon as possible.

If you have any questions regarding the status of this application or our application process, please give me a call at (503) 378-8455 or toll free within Oregon at 1 (800) 624-3199, extension 331.

Sincerely,

Laura K. Snedaker  
Senior Water Rights Technician

cc: Bruce Sund, Watermaster District 14  
Philip B. Wickham, CWRE



# APPLICATION FACT SHEET

*Mail to: Applicant, Watermaster, District Biologist (ODFW)*  
*If necessary, also mail to : Regional Water quality manager (DEQ), and DOA*

Application File Number: G-14512

Applicant: ROGUE COMMUNITY COLLEGE; JORDAN, DAVID

County: JOSEPHINE

Watermaster: District 14

Priority Date: May 1, 1997

Source: A WELL IN SAND CREEK BASIN

Use: IRRIGATION OF 1.2 ACRES AND DOMESTIC USE FOR 2 HOUSEHOLDS

Quantity: 0.015 CFS

Basin Name & Number: Rogue, #15

Stream Index Reference: Volume 1A ROGUE R MISC

Point of Diversion Location: NWSE, SECTION 27, T36S, R6E, W.M.; 2 FEET SOUTH & 820  
FEET EAST FROM C1/4 CORNER, SECTION 27

Place of Use: NWSE 1.2 ACRES Domestic included, SECTION 27, TOWNSHIP 36 SOUTH,  
RANGE 6 WEST, W.M.

14 DAY STOP PROCESSING DEADLINE DATE: Friday, August 29, 1997

PUBLIC NOTICE DATE: Tuesday, September 2, 1997

30 DAY COMMENT DEADLINE DATE: Thursday, October 2, 1997

August 22, 1997

ROGUE COMMUNITY COLLEGE  
c/o DAVID JORDAN  
3345 REDWOOD HWY  
GRANTS PASS, OREGON 97527

Reference: File G-14512

Dear Applicant:

**THIS IS NOT A PERMIT AND IS  
SUBJECT TO CHANGE AT THE NEXT PHASE OF PROCESSING.**

This letter is to inform you of the favorable preliminary analysis of your water use permit application and to describe your options. In determining whether a water use permit application may be approved, the Department must consider the factors listed below, all of which must be favorable to the proposed use if it is to be allowed. Based on the information you have supplied, the Water Resources Department has made the following preliminary determinations:

Initial Review Determinations:

1. The proposed use is not prohibited by law or rule.
2. The use of water from A WELL IN SAND CREEK BASIN for IRRIGATION OF 1.2 ACRES AND DOMESTIC USE IN A SCHOOL is **allowable** under OAR 690-515, the Rogue Basin Program.
3. The Department has determined, based upon OAR 690-09, that the proposed groundwater use will, if properly conditioned, adequately protect the surface water from interference.
4. The Department has also determined, based upon available data, that groundwater in the amount of 25.0 GALLONS PER MINUTE (0.056 CFS), being 0.015 CFS for IRRIGATION OF 1.2 ACRES AND 0.041 CFS for DOMESTIC USE IN A SCHOOL will, if properly conditioned, avoid injury to existing rights or to the groundwater resource.



---

Commerce Building  
158 12th Street NE  
Salem, OR 97310-0210  
(503) 378-3739  
FAX (503) 378-8130

### Summary of Initial Determinations

**The use of 0.056 cfs, being 0.015 cfs for irrigation and 0.041 cfs for domestic use in a school, from a well in Sand Creek basin is allowable year round for domestic use and March 1 through October 31 for irrigation.**

Because of these favorable determinations, the Department can now move your application to the next phase of the water rights application review process. This phase is where public interest factors will be evaluated.

Please reference the application number when sending any correspondence regarding the conclusions of this initial review. Comments received within the comment period will be evaluated at the next phase of the process.

#### To Proceed With Your Application:

If you choose to proceed with your application, you do not have to notify the Department. Your application will automatically be placed on the Department's Public Notice to allow others the opportunity to comment. After the comment period the Department will complete a public interest review and issue a proposed final order.

#### Withdrawal Refunds:

If you choose not to proceed, you may withdraw your application and receive a refund (minus a \$50 processing charge per application.) To accomplish this you must notify the Department in writing by **Friday, August 29, 1997**. For your convenience you may use the enclosed "STOP PROCESSING" form.

#### If A Permit Is Issued It Will Likely Include The Following Conditions:

1. Measurement, recording and reporting conditions:
  - A. The Director may require the permittee to install a meter or other suitable measuring device as approved by the Director. If the Director notifies the permittee to install a meter or other measuring device, the permittee shall install such device within the period stated in the notice. Such installation period shall not be less than 90 days unless special circumstances warrant a shorter installation period. Once installed, the permittee shall maintain the meter or measuring device in good working order and shall allow the watermaster access to the meter or measuring device. The Director may provide an opportunity for the permittee to submit alternative measuring procedures for review and approval.
  - B. The Director may require the permittee to keep and maintain a record of the amount (volume) of water used and may require the permittee to report water use on a periodic schedule as established by the Director. In addition, the Director

may require the permittee to report general water use information, the periods of water use and the place and nature of use of water under the permit. The Director may provide an opportunity for the permittee to submit alternative reporting procedures for review and approval.

2. You will be required to comply with state and federal water quality standards.
3. The priority date for this application is May 1, 1997.
4. Use of water under authority of this permit may be regulated if analysis of data available after the permit is issued discloses that the appropriation will measurably reduce the surface water flows necessary to maintain the free-flowing character of a scenic waterway in quantities necessary for recreation, fish and wildlife in effect as of the priority date of the right or as those quantities may be subsequently reduced.
5. If substantial interference with a senior water right occurs due to withdrawal of water from any well listed on this permit, then use of water from the well(s) shall be discontinued or reduced and/or the schedule of withdrawal shall be regulated until or unless the Department approves or implements an alternative administrative action to mitigate the interference. The Department encourages junior and senior appropriators to jointly develop plans to mitigate interferences.
6. The water user shall develop a plan to monitor and report the impact of water use under this permit on water levels within the aquifer that provides water to the permitted well(s). The plan shall be submitted to the Department within one year of the date the permit is issued and shall be subject to the approval of the Department. At a minimum, the plan shall include a program to periodically measure static water levels within the permitted well(s) or an adequate substitute such as water levels in nearby wells. The plan shall also stipulate a reference water level against which any water-level declines will be compared. If a well listed on this permit (or replacement well) displays a total static water-level decline of 25 or more feet over any period of years, as compared to the reference level, then the water user shall discontinue use of, or reduce the rate or volume of withdrawal from, the well(s). Such action shall be taken until the water level recovers to above the 25-foot decline level or until the Department determines, based on the water user's and/or the Department's data and analysis, that no action is necessary because the aquifer in question can sustain the observed declines without adversely impacting the resource or senior water rights. The water user shall in no instance allow excessive decline, as defined in Commission rules, to occur within the aquifer as a result of use under this permit.

If you have any questions:

Feel free to call me at (503) 378-8455 or 1 (800) 624-3199 extension 266 if you have any questions. Please have your application number available if you call.

Sincerely,

Russell W. Klassen  
Initial Reviewer

cc: Regional Manager, Watermaster District 14, Water Availability Section  
enclosures: Flow Chart of Water Right Process  
Stop Processing Form

G-14512  
wab 15-  
pou 15-  
gw c

# Mailing List for IR Copies

Application #G-14512

IR Date: August 15, 1997

## Original mailed to:

Applicant: ROGUE COMMUNITY COLLEGE; JORDAN, DAVID, 3345 REDWOOD HWY, GRANTS PASS, OREGON 97527

## Copies sent to:

1. WRD - File # G-14512
2. WRD - Water Availability: Ken Stahr

Copies Mailed	
By:	<u>CAK</u>
	(SUPPORT STAFF)
on:	<u>8/22/97</u>
	(DATE)

## IR, Map, and Fact Sheet Copies sent to:

3. WRD - Watermaster # District 14
4. WRD - Regional Manager (not Bob Main):
5. ODFW District Biologist: (JOSEPHINE County)

Copies sent to Other Interested Persons (*CWRE, Agent, Well Driller, Commenter, etc.*)

6. Philip B Wickham (CWRE)

7. \_\_\_\_\_

8. \_\_\_\_\_

9. \_\_\_\_\_

10. \_\_\_\_\_

11. \_\_\_\_\_

12. \_\_\_\_\_

13. \_\_\_\_\_

ID# RWK

COPIES/IR

IR CHECKLIST

Application #: E 14512 Vol \_\_\_ Subbasin \_\_\_\_\_

County JOSEPHINE Basin: 15 WAB: \_\_\_\_\_ POU-WAB \_\_\_\_\_

Township 36 S Range 6W Section 27 1/4 1/4 SW NE

- 1. Completeness checklist in file Y/N
- 2. Indicators that the process should not continue (ie - items missing, letter to file indicating hold, or other) Y/N
- 3. Groundwater review A B C D stream name SAND CRK Availability A B C
  - a. Is the well located in a groundwater limited area? Y/N
- 4. SWW Y/N \_\_\_\_\_
- 5. Basin Program limitations? Y/N \_\_\_\_\_
- 6. Withdrawn? Y/N season allowed \_\_\_\_\_
- 7. Basin Maps have been checked. Y/N The River Mile is \_\_\_\_\_
- 8. Water Availability (50% < July 17, 1992 \*\* 80% [50% storage] > July 17, 1992) NA
- \_\_\_\_\_ Allowable .01 Dm(2) & .015 IR = .025
- 9. Rate/Duty/Season Request 25 Gpm (.056), 3.0, 3 - 10/31
- 10. Use Dm(2) & 1.2 Ac Period of Allowed Use 3 - 10/31
- 11. Priority Date(s) 5/1/97
- 12. B.O.R. project Y/N contract # \_\_\_\_\_
- 13. DIVISION 33 Y/N Above Bonn Y/N (7/17/92) Below Bonn Y/N (4/8/94) Statewide Y/N (6/3/94) map date \_\_\_\_\_
- 14. Conflicts Y/N \_\_\_\_\_
- 15. Conditions? (BOR, GW, other) Y/N 7J, 7R, 7A
- 16. Land use approval OK'd needs approval county notified NA
- 17. Watermaster Dist: (1 2 16 18 - NWR) (3 4 5 - NCR) (6 8 9 10 - ER) (11 12 17 - SCR) (14) 15 19 - (SWR)
- 18. Letter will be Good Limited Bad Bad w/IRshort because \_\_\_\_\_

APP. NO. / PERMIT NO.	CERT NO.	GOV'T LOT DLC	NE				NW				SW				SE			
			NE	NW	SW	SE	NE	NW	SW	SE	NE	NW	SW	SE	NE	NW	SW	SE
G 3164 G 2977	35634	V			(DO)													
G 8022 G 7425	57861	V																
G 14020 G 12754	0	V				(GD)												
R 75467 R 100796	69585	V			(FP) (IR) (WI)													
R 75836 R 101051	69839	V	(RC)	-->														
S 42802	0	V				13.50 (FR) 8.20 (FR)												
S 41672 S 45827	0	V	(MU)	-->														
S 64732 S 47346	0	V	(MU)	-->														
S 69246 S 50957	0	V			34.10 (IR) (S)	13.70 (IR) (S)	8.40 (IR) (S)	26.70 (IR) (S)	19.40 (IR) (S)	30.50 (IR) (S)	4.50 (IR) (S)					12.56 (IR) (S)		10.80 (IR) (S)

*No CONFLICTING RIGHTS*

WATER WELL CONTRACTOR original and first copy this report are to be filed with the

WATER WELL REPORT

6-14512

ENGINEER, SALEM, OREGON 97310 within 30 days from the date of well completion.

STATE OF OREGON JUL 10 1974

State Well No. ....

(Please type or print)

STATE ENGINEER SALEM, OREGON

State Permit No. ....

(1) OWNER:

Name Rogue Community College Address 3345 Redwood Hwy, Grants Pass, OR SW 1/4 SW 1/4 Section 27 T 36 S R 6 W

(10) LOCATION OF WELL:

County Josephine Driller's well number Bearing and distance from section or subdivision corner

(2) TYPE OF WORK (check):

New Well [checked] Deepening [ ] Reconditioning [ ] Abandon [ ]

(3) TYPE OF WELL:

Rotary [checked] Cable [ ] Dug [ ] Driven [ ] Jetted [ ] Bored [ ]

(4) PROPOSED USE (check):

Domestic [checked] Industrial [ ] Municipal [ ] Irrigation [ ] Test Well [ ] Other [ ]

(5) CASING INSTALLED:

6" Diam. from 0 ft. to 54 ft. Gage 250

(6) PERFORATIONS:

Type of perforator used Size of perforations in. by in. perforations from ft. to ft.

(7) SCREENS:

Well screen installed? [ ] Yes [checked] No Manufacturer's Name Type Model No. Diam. Slot size Set from ft. to ft.

(8) WELL TESTS:

Drawdown is amount water level is lowered below static level Was a pump test made? [ ] Yes [checked] No If yes, by whom? Yield: gal./min. with ft. drawdown after hrs.

(9) CONSTRUCTION:

Well seal-Material used cement grout Well sealed from land surface to 27 ft. Diameter of well bore to bottom of seal 9 in. Diameter of well bore below seal 6 in. Number of sacks of cement used in well seal 6 sacks

(11) WATER LEVEL: Completed well.

Depth at which water was first found 56 ft. Static level 15 ft. below land surface. Date 7/24/74

(12) WELL LOG:

Diameter of well below casing 6 Depth drilled 166 ft. Depth of completed well 166 ft.

Formation: Describe color, texture, grain size and structure of materials; and show thickness and nature of each stratum and aquifer penetrated.

Table with columns: MATERIAL, From, To, SWL. Rows include: Clay, brown with granite; Granite, brown, med hard; Granite, blue-green, fractured; Granite, brown, fractured; Granite, grey, hard with fracture; Granite, brown, med hard; Granite, grey, hard with fractures; Granite, grey, hard; Granite, grey, fractured.

RECEIVED APR 30 1997 WATER RESOURCES DEPT. SALEM, OREGON

Work started 7/23/74 Completed 7/24/74 Date well drilling machine moved off of well 7/24/74

Drilling Machine Operator's Certification:

This well was constructed under my direct supervision. Materials used and information reported above are true to my best knowledge and belief. [Signed] Robert Pelshaw Date 7/25/74

Water Well Contractor's Certification:

This well was drilled under my jurisdiction and this report is true to the best of my knowledge and belief. Name George McClanahan Well Drilling Address 141 McLean Rd Grants Pass, OR

1967

APR 30 1997

VOL 317 PAGE 1828

KNOW ALL MEN BY THESE PRESENTS, That

WATER RESOURCES DEPT.

STATE OF OREGON

CECIL LeROY BARRETT, hereinafter called the grantor, for the consideration hereinafter stated, to grantor paid by

ROGUE COMMUNITY COLLEGE DISTRICT, hereinafter called the grantee, does hereby grant, bargain, sell and convey unto the said grantee and grantee's heirs, successors and assigns, that certain real property, with the tenements, hereditaments and appurtenances thereunto belonging or appertaining, situated in the County of Josephine and State of Oregon, described as follows, to-wit:

The Northwest Quarter of the Southeast Quarter of Section 27, Township 36 South, Range 6 West of the Willamette Meridian, Josephine County, Oregon, less and except any portion lying within the limits of College Drive.

SUBJECT TO:

- 1. The herein described premises are situated within the limits of the Grants Pass Irrigation District and are subject to the bonded indebtedness thereof, but are not assessable at this time.
2. Reservation in deed from Grants Pass Irrigation District to Sidney M. Pyle and wife, recorded in Deed Book 102, page 400.
3. Right of way granted the California Oregon Power Company by instrument recorded in Deed Book 108, page 629.
4. Easement for transmission and distribution of electricity granted the California Oregon Power Company by instrument recorded October 24, 1956, in Volume 186, page 298, Josephine County Deed Records.
5. Easement for transmission and distribution of electricity granted Pacific Power and Light Company set forth in instrument recorded March 25, 1971, in Volume 273, page 935, Josephine County Deed Records.

Until a change is requested, all tax statements shall be sent to the grantee at the following address: 3345 Redwood Highway, Grants Pass, Oregon 97526.

To Have and to Hold the same unto the said grantee and grantee's heirs, successors and assigns forever.

And said grantor hereby covenants to and with said grantee and grantee's heirs, successors and assigns, that grantor is lawfully seized in fee simple of the above granted premises, free from all encumbrances save and except as above stated

and that grantor will warrant and forever defend the above granted premises and every part and parcel thereof against the lawful claims and demands of all persons whomsoever, except those claiming under the above described encumbrances.

The true and actual consideration paid for this transfer, stated in terms of dollars, is \$ 36,000.00

However, the actual consideration consists of or includes other property or value given or promised which is part of the consideration-(indicate which).

In construing this deed and where the context so requires, the singular includes the plural.

WITNESS grantor's hand this 17th day of FEBRUARY, 1975.

Application No. C-14512 Cecil LeRoy Barrett
Permit No.

STATE OF OREGON, County of Josephine ) ss.

February 17, 1975

Personally appeared the above named

Cecil LeRoy Barrett

and acknowledged the foregoing instrument to be his voluntary act and deed.

Before me:

Notary Public for Oregon

My commission expires

7-31-77

(OFFICIAL SEAL)

NOTE-The sentence between the symbols (1), if not applicable, should be deleted. See Chapter 462, Oregon Laws 1967, as amended by the 1967 Special Session.

RECEIVED

JAN 24 1997

WATER RESOURCES DEPT.  
SALEM, OREGON

NOTE TO LOCAL GOVERNMENTS

Oregon

WATER  
RESOURCES  
DEPARTMENT

RECEIVED

APR 30 1997

WATER RESOURCES DEPT.  
SALEM, OREGON

The person presenting the attached request for land use information is applying for a water right. The Water Resources Department (WRD) requires its applicants to obtain land use information to be sure water rights do not result in land uses that would violate your comprehensive plan.

WRD will not accept applications which are not accompanied by this completed Land Use Information Form or the signed and dated receipt stub detached from the bottom of the Land Use Information Form.

Please complete this form and *return it to the applicant for inclusion in their application*. You will receive notice once the applicant formally submits his or her request to WRD. The notice will give more detailed information about WRD's water rights process and comment opportunities. If you give the applicant the receipt stub in lieu of completing the form, you will have 30 days from the date of the notice mentioned above to complete the form and return it to WRD. If no land use information is received from you within that 30 day period, WRD may presume the land use associated with the proposed water right is compatible with your comprehensive plan.

Your attention to this request for information is greatly appreciated by the Department. If you have questions concerning the form, please contact WRD at 378-3739.

Application No. *6-14512*  
Permit No.



Commerce Building  
158 12th Street NE  
Salem, OR 97310-0210  
(503) 378-3739  
FAX (503) 378-8130

DESCRIPTION OF WATER USE

**Note to Applicant:** This sheet will provide local planning staff with a basic description of your proposed water use. Please fill out this sheet before bringing the attached land use form to your local planning office. It will help local planning offices complete your land use information form quickly.

**Note to Local Planning Officials:** Please initial this sheet. Do not separate it from the land use information form. If needed, please make a separate copy for your records.

Applicant Name: Rogue Community College  
Address: 3345 Redwood Highway  
Grants Pass, OR 97527  
Phone: (541) 471-3500 EXT. 233

Please indicate what you will use the water for. Check all boxes that apply and fill in the blanks with key characteristics of the project.

- Irrigation (crop type, golf course, nursery or greenhouse):  
Lawn adjacent to Wiseman and Skill Center
- Livestock (type of livestock, feedlot, slaughterhouse):  
\_\_\_\_\_
- Residential (# of units, single or multi-family, # of lots if partition or subdivision):  
\_\_\_\_\_
- Commercial (i.e., retail, office, restaurant, gas station, hotel, service, etc.):  
\_\_\_\_\_
- Industrial (i.e., factory, pulp mill, research and development, processing, etc.):  
\_\_\_\_\_
- Institutional (i.e., school, library, etc.):  
Wiseman and Skills Center complexes
- Mining (aggregate, metal, open pit, placer, etc.):  
\_\_\_\_\_
- Recreation (park, campsite, pond, etc.):  
\_\_\_\_\_
- Fish and Wildlife (pond, hatchery, etc.):  
\_\_\_\_\_
- Hydropower (dam, reservoir, power generating or transmitting facilities):  
\_\_\_\_\_
- Other (Name and list key characteristics):  
\_\_\_\_\_

Indicate sources for the proposed water use below:

Surface water  
Name sources:  
\_\_\_\_\_  
\_\_\_\_\_

Reservoir or pond

Groundwater

Indicate the estimated quantity of water the use will require.

0.04 Cubic feet per second

18 Gallons per minute

\_\_\_\_\_ Acre-Feet

Land Use Information Form: Permits, Hydroelectric Licenses, Water Uses in Addition to Classified Uses

APR 30 1997

This information is needed to determine compatibility with local comprehensive plans as required by ORS 197.180. The Water Resources Department will use this and other information to evaluate the water use application. DO NOT FILL OUT THIS FORM IF water is to be diverted, conveyed, and/or used only on federal lands.

WATER RESOURCES DEPT. SALEM, OREGON

Applicant's Name: Rogue Community College, Plant Services Director
Address: 3345 Redwood Highway
City: Grants Pass State: OR Zip: 97527 Day Phone: (541) 471-3500 EXT. 233

Please provide information as requested below for all tax lots on or through which water will be diverted or used. (Attach extra sheets as necessary.) Applicants for municipal use, or irrigation uses within irrigation districts, may substitute existing and proposed service area boundaries for the tax lot information requested below.

(CHECK ALL THAT APPLY)

Table with 5 columns: TAX LOT LOCAL ID #, PLAN DESIGNATION/ZONING (e.g. Rural Residential/RR-5), WATER DIVERTED, WATER CONVEYED, WATER USE. Rows include 36-6-27-4 and TL-101-94.

Please list all counties and cities within which water is proposed to be diverted, conveyed, and/or used.

Josephine County

The following section must be completed by a planning official from each county and city listed unless your project will be located entirely within the city limits. In this case, only the city planning agency must complete this form. Please request additional forms as needed.

For Local Government Use Only

Local planning officials are to complete the remainder of this form. If it cannot be completed while the applicant waits, sign and detach the receipt as instructed below. You will receive notice when the applicant's water right request is filed with the Water Resources Department (WRD). You will have 30 days from the notice date to return this completed land use form to WRD.

a) Check the appropriate box below and provide requested information.

- Land uses to be served by proposed water uses (including proposed construction) are allowed outright or are not regulated by your comprehensive plan. Cite applicable ordinance section(s); 117.03(c).
Land uses to be served by proposed water uses (including proposed construction) involve discretionary land use approvals as listed in the table on the reverse of this form.

Receipt for Request for Land Use Information

WRD Applicant Name: Rogue Community College

This receipt must be signed by a local government representative and returned to the applicant for inclusion in the WRD application IF the local government cannot provide the above requested land use information while the applicant waits.

City or County: JOSEPHINE COUNTY PLANNING
Staff Contact:
Signature:
Date of Information Request:
Phone:

Application No. 614512
Permit No.

Type of Land Use Approval Needed (e.g. plan amendments, rezones, conditional use permits, etc.)	Cite Most Significant, Applicable Plan Policies & Ordinance Section References	Already Obtained	Already Denied	Being Pursued Satisfactorily

b) Please provide printed name and written signature.

Name: LORA GLOVER Date: 12/18/96

Title: Planner I Phone: (541) 474-5109 x 3611

Signature: Lora Glover

Local governments are invited to express special land use concerns or make recommendations to the Department regarding this proposed use of water below, or on a separate sheet.

Additional Comments:

---

---

---

---

---

---

---

---

---

---

---

---

---

---

---

---

---

---

---

---

---

---

---

---

Application No. 6-14512  
Permit No.

RECEIVED

JAN 24 1997

WATER RESOURCES DEPT.  
SALEM, OREGON

Storage Tank  
700' North & 350' East of  
C 1/4 Cor. Section 27

Booster Pump

S.W. 1/4 OF N.E. 1/4

**WATER RIGHT APPLICATION MAP**

Township 36 South, Range 6 West, Section 27  
Willamette Meridian, Josephine County, Oregon

RECEIVED

APR 30 1997

WATER RESOURCES DEPT.  
SALEM, OREGON

N.W. Corner of  
N.W. 1/4 of S.E. 1/4  
C 1/4 Cor. Section 27

Point of Diversion  
Well 6" X 166'  
3 HP Submersible Pump  
2 Ft. South & 820 Ft. East of  
C 1/4 Cor. Section 27

Found BLM Brass Cap

Found BLM Brass Cap

101-94  
39.37 Ac.



1" = 200'

Prepared For:  
Rogue Community College  
3345 Redwood Highway  
Grants Pass, Oregon 97527  
Date 2-25-96

Prepared By:  
Forest Surveys  
451 N.E. 11th Street  
Grants Pass, Oregon 97526

DATE: August 12, 1996

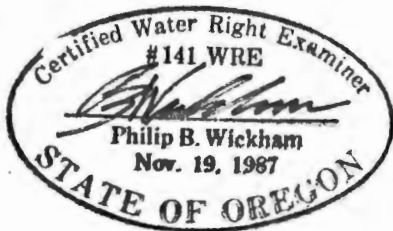

Expires: 6/30/98

The purpose of this map is to identify the location of the Water Right and is not intended to provide dimensions or location of property ownership lines

COLLEGE

N.W. 1/4 S.E. 1/4

0.37 acre irrigation

POINT OF USE TWO  
Domestic Use

660' S. & 1080' E. of  
C 1/4 Cor. Section 27

DRIVE

POINT OF USE ONE  
Domestic Use

130' S. & 1000' E.  
C 1/4 Cor. Section

27/4 350'

200'

140'

80'

4'

36 6 27

Rogue Community college  
3345 Redwood Hwy  
Grants Pass OR 97527

RECEIVED

APR 30 1997

WATER RESOURCES DEPT.  
SALEM, OREGON

The Water Resources Department has received your application to use or store water. At this time we are unable to accept your application because it does not meet minimum filing requirements.

Please provide the following information checked below:

- Complete the enclosed application form.
- A completed land-use information form signed by the local planning department officials.
- A metes and bounds legal description of the property where you plan to use the water. You may use a copy of your deed, land sales contract or title insurance policy. OK BRS
- Complete the form I. OK BRS
- The name and mailing address of the owner of any lands that are not owned by the applicant and that are crossed by the proposed ditch, canal or other works of the applicant.
- Examination fees of \$\_\_\_\_\_. If the application is for an Expedited Review reservoir, the fees are \$10 per acre foot or fraction thereof.
- Complete the well information or submit a well log for the well(s) indicated on the application.
- Other: \_\_\_\_\_

---

---

---

---

---

\* Please provide the following information with regard to your map:

- The map is larger than 11"X 17". Four copies

must be submitted, or it must be drawn on tracing linen, tracing velum or mylar.

OK BRS  
SEE MAP  
SCALE IS 1"=200'



The scale of the map must be a standard, even scale of not less than 4 inches to a mile and North directional symbol must be indicated on the map.

OK BRS  
SEE MAP



The location of each diversion point, well or dam must be referenced to a recognized public land survey corner. The locations may be shown by distance and bearing or by coordinates (EX: "400 feet south and 350 feet west of the Northeast corner of section 27").

OK BRS  
SEE MAP



The location of main canals, ditches, pipelines or flumes.

OK BRS  
SEE MAP



The location of the place where water is to be used identified by tax lot, township, range, section and nearest quarter-quarter section.

OK BRS  
SEE MAP



The area to be irrigated in each quarter-quarter section shall be indicated by shading or hatchuring and the number of acres in each quarter-quarter section, donation land claim, government lot or other recognized public land survey lines must be indicated.

Your application, supporting data and check are being returned. We can begin processing your application when the information noted above is received.

If you have any questions about the application procedure, you may call the Water Rights Information Group at (503)378-8455 extension 499 or toll-free in Oregon at 1-800-624-3199 ext. 499.

RECEIVED

JAN 24 1997

WATER RESOURCES DEPT.  
SALEM, OREGON

S.W. 1/4 OF N.E. 1/4

RECEIVED

APR 30 1997

WATER RESOURCES DEPT.  
SALEM, OREGON

Storage Tank  
700' North & 350' East of  
C 1/4 Cor. Section 27

Booster Pump

**WATER RIGHT APPLICATION MAP**

Township 36 South, Range 6 West, Section 27  
Willamette Meridian, Josephine County, Oregon

N.W. Corner of  
N.W. 1/4 of S.E. 1/4  
C 1/4 Cor. Section 27

Point of Diversion  
Well 6" X 166'  
3 HP Submersible Pump  
2 Ft. South & 820 Ft. East of  
C 1/4 Cor. Section 27

Found BLM Brass Cap

Found BLM Brass Cap

**Tax Lot** 101-94  
39.37 Ac.

1" = 200'

Prepared For:  
Rogue Community College  
3345 Redwood Highway  
Grants Pass, Oregon 97527  
Date 2-25-96

Prepared By:  
Forest Surveys  
451 N.E. 11th Street  
Grants Pass, Oregon 97526

DATE: August 12, 1996

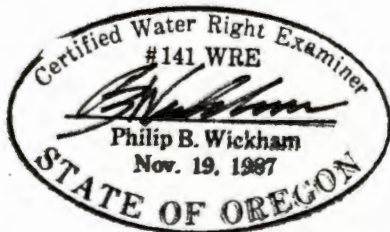

Expires: 6/30/98

The purpose of this map is to identify the location of the Water Right and is not intended to provide dimensions or location of property ownership lines

COLLEGE

N.W. 1/4 S.E. 1/4

0.83 acre irrigation

0.37 acre irrigation

POINT OF USE TWO  
Domestic Use

660' S. & 1080' E. of  
C 1/4 Cor. Section 27

POINT OF USE ONE  
Domestic Use

130' S. & 1000' E.  
C 1/4 Cor. Section

DRIVE

36 6 27

Application No.  
Permit No.

RECEIVED

JAN 24 1997

WATER RESOURCES DEPT.  
SALEM, OREGON

Storage Tank  
700' North & 350' East of  
C 1/4 Cor. Section 27

Booster Pump

S.W. 1/4 OF N.E. 1/4

**WATER RIGHT APPLICATION MAP**

Township 36 South, Range 6 West, Section 27  
Willamette Meridian, Josephine County, Oregon

RECEIVED

APR 30 1997

WATER RESOURCES DEPT.  
SALEM, OREGON

N.W. Corner of  
N.W. 1/4 of S.E. 1/4  
C 1/4 Cor. Section 27

Point of Diversion  
Well 6" X 166'  
3 HP Submersible Pump  
2 Ft. South & 820 Ft. East of  
C 1/4 Cor. Section 27

Found BLM Brass Cap

Found BLM Brass Cap

101-94  
39.37 Ac.



1" = 200'

Prepared For:  
Rogue Community College  
3345 Redwood Highway  
Grants Pass, Oregon 97527  
Date 2-25-96

Prepared By:  
Forest Surveys  
451 N.E. 11th Street  
Grants Pass, Oregon 97526

DATE: August 12, 1996

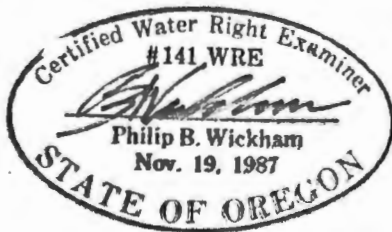

Expires: 6/30/98

The purpose of this map is to  
identify the location of the Water Right  
and is not intended to provide dimensions  
or location of property ownership lines

COLLEGE

N.W. 1/4 S.E. 1/4

DRIVE

1 1/2" Meter

0.83 acre irrigation

0.37 acre irrigation

POINT OF USE TWO  
Domestic Use

660' S. & 1080' E. of  
C 1/4 Cor. Section 27

POINT OF USE ONE  
Domestic Use

130' S. & 1000' E.  
C 1/4 Cor. Section

7/16" DISE

200

1/2" DISE

1/2" DISE

1/2" DISE

36 6 27

Application No. *C. 4512*  
Permit No.

RECEIVED

JAN 24 1997

WATER RESOURCES DEPT.  
SALEM, OREGON

Storage Tank  
700' North & 350' East of  
C 1/4 Cor. Section 27

Booster Pump

S.W. 1/4 OF N.E. 1/4

**WATER RIGHT APPLICATION MAP**

Township 36 South, Range 6 West, Section 27  
Willamette Meridian, Josephine County, Oregon

RECEIVED

APR 30 1997

WATER RESOURCES DEPT.  
SALEM, OREGON

N.W. Corner of  
N.W. 1/4 of S.E. 1/4  
C 1/4 Cor. Section 27

Point of Diversion  
Well 6" X 166'  
3 HP Submersible Pump  
2 Ft. South & 820 Ft. East of  
C 1/4 Cor. Section 27

Found BLM Brass Cap

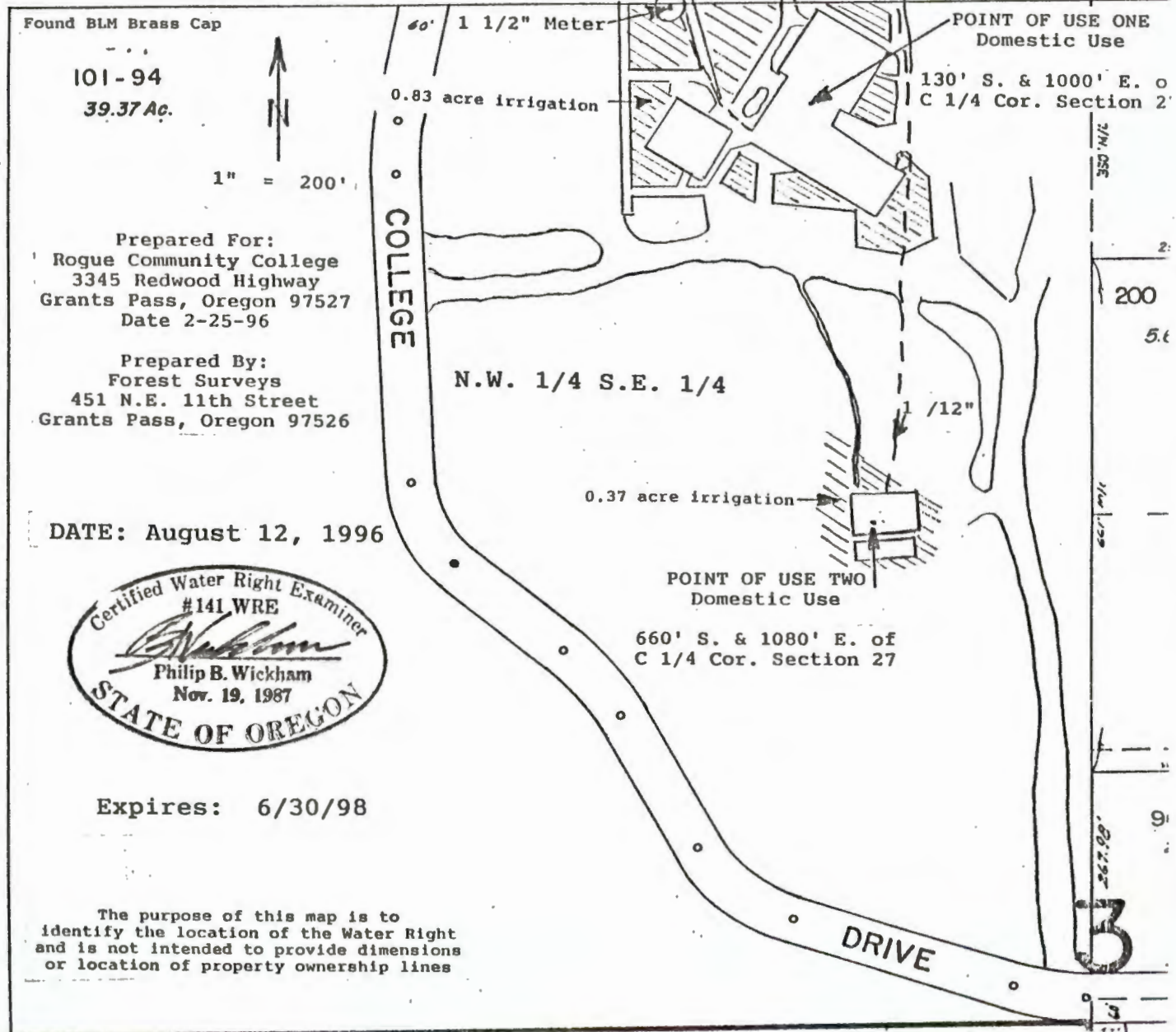

Found BLM Brass Cap

101-94  
39.37 Ac.

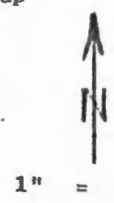

Prepared For:  
Rogue Community College  
3345 Redwood Highway  
Grants Pass, Oregon 97527  
Date 2-25-96

Prepared By:  
Forest Surveys  
451 N.E. 11th Street  
Grants Pass, Oregon 97526

DATE: August 12, 1996

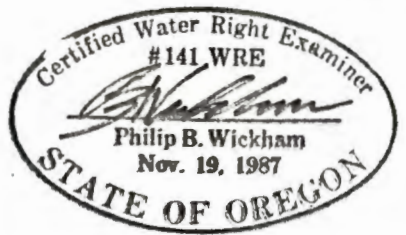

Expires: 6/30/98

The purpose of this map is to identify the location of the Water Right and is not intended to provide dimensions or location of property ownership lines

36 6 27

RECEIVED

JAN 24 1997

WATER RESOURCES DEPT.  
SALEM, OREGON

Application No. 674512  
Permit No. ~~100~~ Booster Pump

Storage Tank  
700' North & 350' East of  
C 1/4 Cor. Section 27

S.W. 1/4 OF N.E. 1/4

**WATER RIGHT APPLICATION MAP**

Township 36 South, Range 6 West, Section 27  
Willamette Meridian, Josephine County, Oregon

RECEIVED

APR 30 1997

WATER RESOURCES DEPT.  
SALEM, OREGON

N.W. Corner of  
N.W. 1/4 of S.E. 1/4  
C 1/4 Cor. Section 27

Point of Diversion  
Well 6" X 166'  
3 HP Submersible Pump  
2 Ft. South & 820 Ft. East of  
C 1/4 Cor. Section 27

Found BLM Brass Cap

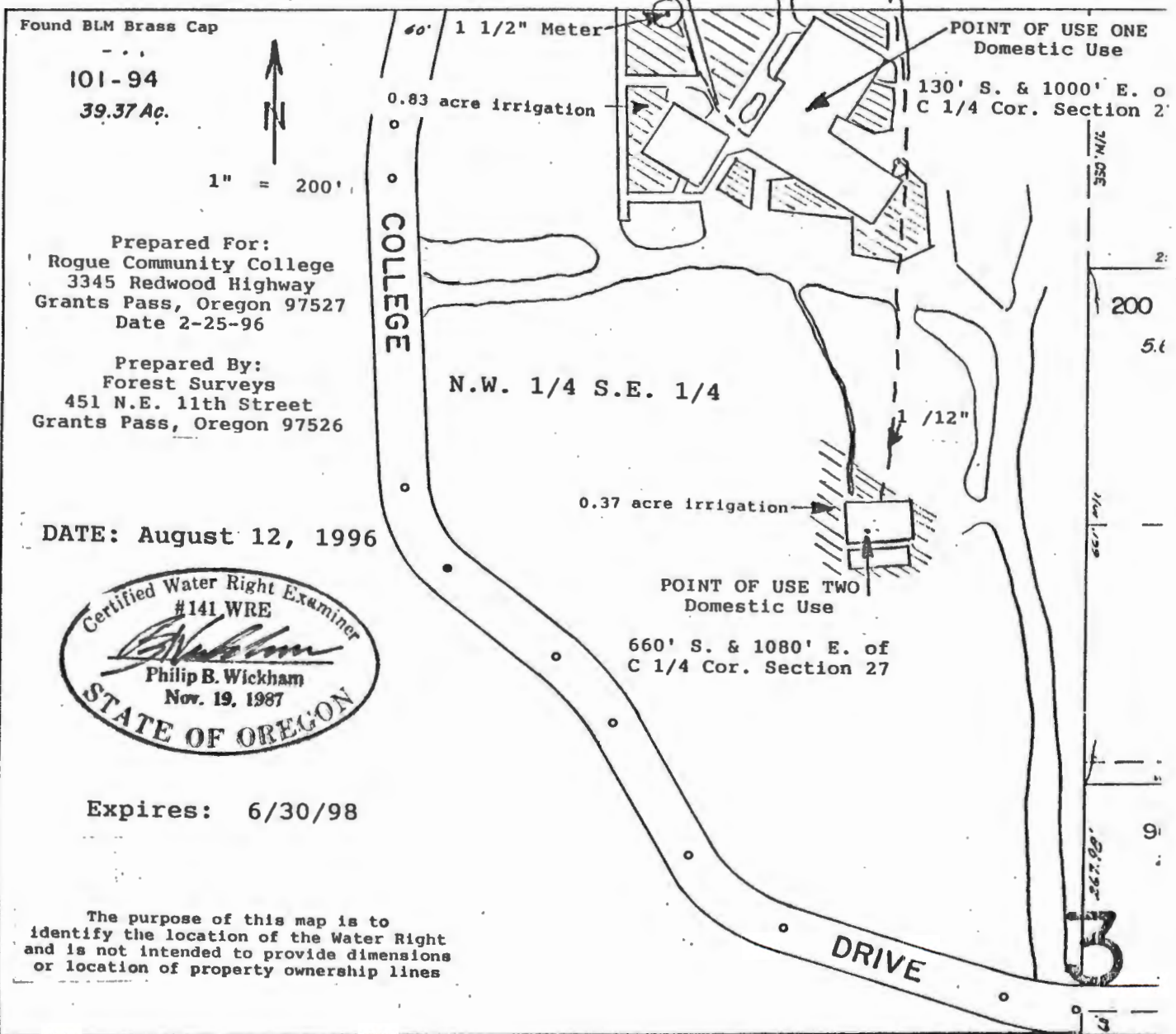

101-94  
39.37 Ac.

1" = 200'

Prepared For:  
Rogue Community College  
3345 Redwood Highway  
Grants Pass, Oregon 97527  
Date 2-25-96

Prepared By:  
Forest Surveys  
451 N.E. 11th Street  
Grants Pass, Oregon 97526

DATE: August 12, 1996

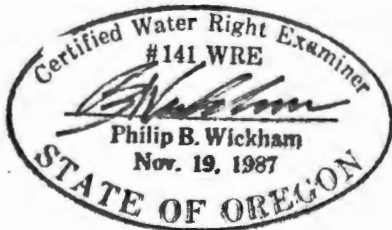

Expires: 6/30/98

The purpose of this map is to identify the location of the Water Right and is not intended to provide dimensions or location of property ownership lines

36 6 27