



STATE OF OREGON

INTEROFFICE MEMO

TO: ~~FROM:~~ SUE JAMES DIST 13

DATE: 7/5/90
6/28/90

FROM: ~~Tom Shook~~
(FOR YOUR INFORMATION)

SUBJECT:

I ASSUME MS. SMITH HAS NOT CONTACTED YOU, BY PHONE.

HERE IS HER RESPONSE.

MR. GAIL SMITH'S WAS SURVEYED 6/20/90

IT WAS SENT TO THE DRAFTING UNIT

6/27/90 WITH PHOTO'S.

bsj

RECEIVED

JUL 2 1990

WATER MASTER
DISTRICT 13

I am in the process of
selling my place, so would
you let me know what else
I should do?

H. Gail Smith

H. GAIL SMITH
H.C. 85 BOX 888
MYRTLE POINT, OR 97458

RECEIVED

JUN 26 1990

WATER RESOURCES DEPT
SALEM, OREGON

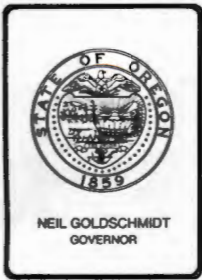

Water Resources Department

3850 PORTLAND ROAD NE, SALEM, OREGON 97310

RECEIVED

FEB 27 1990

WATER MASTER

PHONE 338 378-3739

February 23, 1990

WALTER WAGNER
HC-85, BOX 53-A
MYRTLE POINT, OR 97458

RECEIVED
JUL - 2 1990
WATER RESOURCES DEPT.
SALEM, OREGON

REFERENCE: File 52044

The assignment of permit 39222 from Wanda Martin to you has been recorded in the records of the Water Resources Department.

Our records have been changed accordingly and the original assignment is enclosed along with our receipt 61273 covering the \$10 assignment recording fee.

Sincerely,

Thomas E. Shook
Water Right Specialist

cc: Wanda Martin
John Drolet, Watermaster District 19
Medford Field Crew, T29S, R11W

WE DO NOT HAVE THIS ONE IN OUR
"TO BE SURVEYED FILE." HAS IT BEEN
COMPLETED?

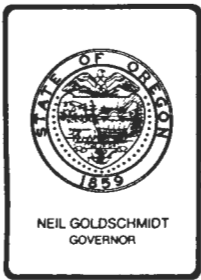

Water Resources Department

3850 PORTLAND ROAD NE, SALEM, OREGON 97310

PHONE 503 378-3739

February 23, 1990

WALTER WAGNER
HC-85, BOX 53-A
MYRTLE POINT, OR 97458

REFERENCE: File 52044

The assignment of permit 39222 from Wanda Martin to you has been recorded in the records of the Water Resources Department.

Our records have been changed accordingly and the original assignment is enclosed along with our receipt 61273 covering the \$10 assignment recording fee.

Sincerely,

Thomas E. Shook
Water Right Specialist

cc: Wanda Martin
John Drolet, Watermaster District 19
Medford Field Crew, T29S, R11W

The completed assignment must be submitted to the Water Resources Department, 3850 Portland Road N.E., Salem, OR 97310, together with a recording fee of \$10.00.



STATE OF OREGON

INTEROFFICE MEMO

A- 51199
51493
51896
52044
25125

TO: Mike Schmorde

DATE:

9/9/85

FROM: Tom S

SUBJECT: Drafting: permits 38687, 39036, 39172, 39222 (p-19768)

Answers on mylars do not agree with 1955 survey.
Myron Bish tied to E $\frac{1}{4}$ corner; also note legal description highlighted. It seems to me E $\frac{1}{4}$ cor as shown on mylars is to far north.

Look over photo GOB-1HH-126 & check scale.
Maybe section layed out incorrectly on photo. If all else fails, return photo & other stuff to me.

81-125-1379 Enclosed 4 mylars & field forms, 1 Inven. & L.P.



SECTION 28 T.29S. R.11W. W.M.

1" = 200'

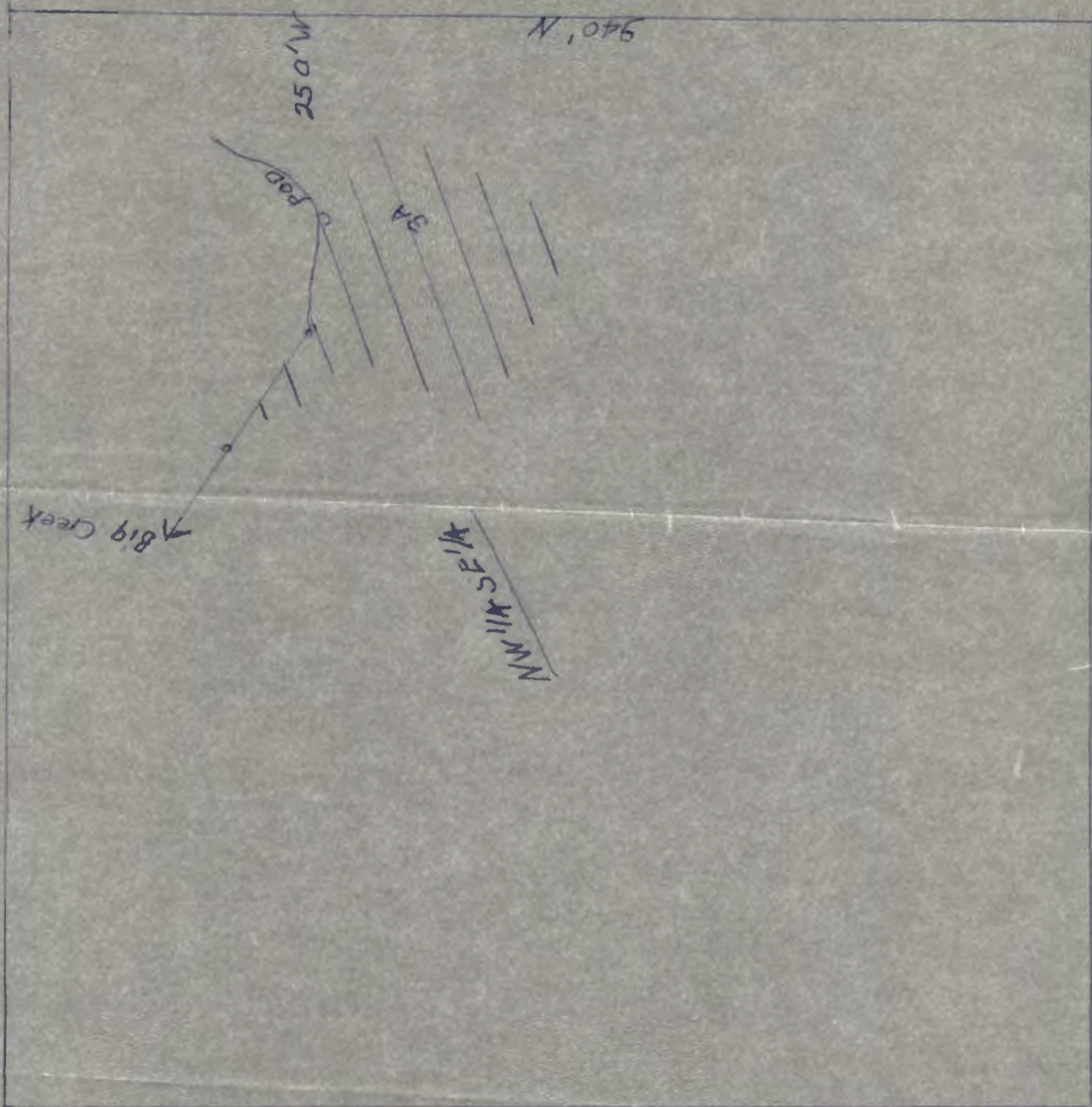

Application No. 52044
Permit No. 39222

RECEIVED

JUN 10 1974
STATE ENGINEER
SALEM, OREGON

February 10, 1976

Koral D. Martin
Box 53 A. Ridge Rt.
Myrtle Point, OR 97458

52044

39222 with map.

July 31, 1974

52044

Koral D. Martin
Box 53 A Ridge Rt.
Myrtle Point, OR 97458

Dear Sir:

Your application for a permit to appropriate 0.04 cubic foot of water per second from Middle Fork Coquille River for the irrigation of 3 acres was received along with a map prepared on tracing paper, legal description, and fees of \$25.00.

Your application is in satisfactory form for approval by the issuance of a permit.

Applications will be accepted and permits issued for water from Coquille River and its tributaries with the understanding that there may be no water available for appropriation during the latter part of the irrigation season.

Very truly yours,

WAYNE J. OVERCASH
Assistant

WO:jg
Receipt No. 40736

PARCEL 1: A tract of land in the SE $\frac{1}{4}$ of Section 28, Township 29 South, Range 11 West of the Willamette Meridian, Coos County, Oregon, more particularly described as follows: Beginning at a point which is the most Easterly corner of that tract of land conveyed to William H. Huff et ux by deed recorded bearing Microfilm Reel No. 67-11-23246, Records of Coos County, Oregon, said point also being 699.44 feet South, 1535.58 feet West and North 63° 44' West 78 feet from the East quarter corner of said Section 28, said point also being on the Westerly boundary line of the Myrtle Point Douglas County Line Road; thence Northeasterly along the Westerly line of said Myrtle Point Douglas County Line Road a distance of 165 feet, more or less, to the most Southerly corner of that tract of land conveyed to Marvin Stacy et ux by deed recorded February 5, 1957 in Book 256 Page 318, Deed Records of Coos County, Oregon; thence North 52° 37' West along the Southerly line of said Stacy Tract a distance of 188 feet, more or less, to the center of Big Creek; thence Westerly down the center of Big Creek to the Northeasterly boundary of that parcel of land recorded in Book 233 Page 220, Deed Records of Coos County, Oregon; thence South 36° 40' East along the boundary of said parcel 190 feet; thence along a fence line with an approximate bearing of South 26° 16' West a distance of 245 feet, more or less, to the most Westerly corner of that tract of land conveyed to the State of Oregon by deed recorded in Book 210 Page 256, Deed Records of Coos County, Oregon; thence South 63° 40' East along the Northerly line of said State of Oregon tract to a point which is North 63° 40' West 78 feet from the Westerly boundary line of the Myrtle Point Douglas County Line Road, said point also being the more Westerly corner of the aforementioned Huff Tract; thence Northwesterly along the Southwesterly line of said Huff Tract a distance of 103 feet to its most northerly corner; thence South 63° 40' East, along the Northeasterly line of said Huff Tract a distance of 78 feet to its/Easterly corner, to the point of beginning.

PARCEL II: A parcel of land situated in the NW $\frac{1}{4}$ of SE $\frac{1}{4}$ of Section 28, Township 29 South, Range 11 West of the Willamette Meridian, Coos County, Oregon, more particularly described as follows: Beginning at the Northeasterly corner of the State Highway Tract which is 699.44 feet South and 1535.58 feet West of the Quarter corner between Section 27 and 28 of said Township and Range; thence North 63° 44' West along the Northeasterly boundary of said State Highway Tract 78 feet; thence North 26° 16' East 103 feet; thence South 63° 44' East 78 feet; thence South 26° 16' West 103 feet to the point of beginning.

WARRANTY DEED
Page One.

RECEIVED

JUN 70 1974

STATE ENGINEER
SALEM, OREGON

Application No. 5 2044
Permit No.

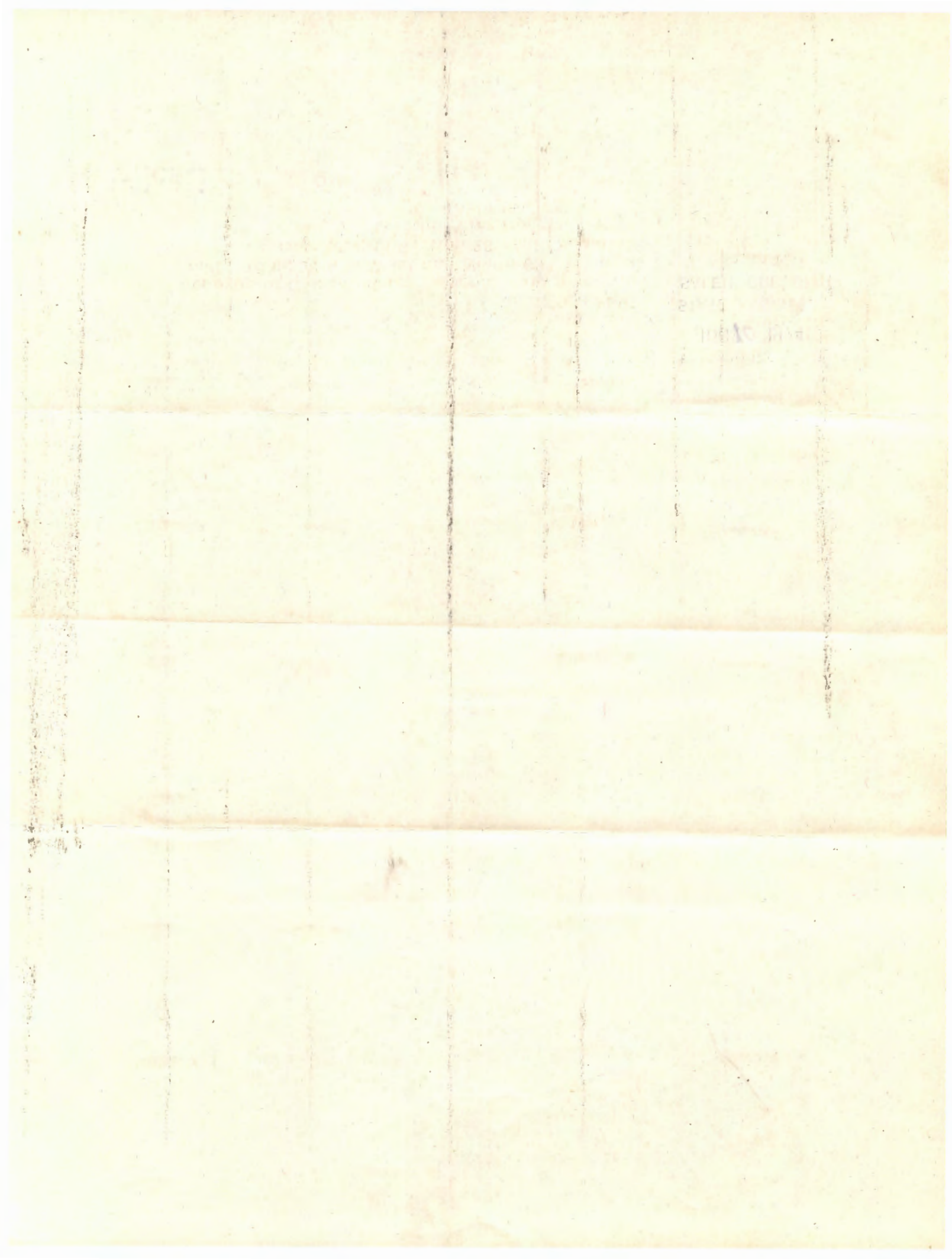

SUR

6-10-74 *ASSIGNED*

Application No. **52044**
Permit No. **39222**

Name **Koral D. Martin**
Address **Box 53 A Ridge Rt., Myrtle Point, OR 97458**
Assigned **WALTER WAGNER**
Address **HC-B5 BOX 53-A MYRTLE POINT OR 97458**
Beginning construction **JAN 28 1977**
Completion of construction **OCT 1 1977**
Extended to _____
Complete application of water **OCT 1 1978**
Extended to _____

Form 111



Water Resources Department
555 13th Street NE. Salem 97310

WATER RIGHTS DIVISION
Survey—Certificate Section

H. GAIL SMITH

DATE 6-19-90 TIME 12:15 PM

An attempt was made today to do the final inspection in connection with your
42681 I need to discuss this with you in
(Permit number or Tr. number)
person.

Please call B. Sue James at 512-5811
(Name) AFTER 6:00 PM or EXT 147
so that a convenient
time for an appointment can be arranged.

H. Gail Smith
(Signature)

890-10-AS