

RECEIVED

AUG 10 1993

WATER RESOURCES DEPT.
SALEM, OREGON

LAND SURVEYING

ENGINEERING

FORESTRY

STUNTZNER ENGINEERING & FORESTRY

CLAIM OF BENEFICIAL USE AND SITE REPORT (PRE 1909 VESTED
RIGHT)
6/25/93

INFORMATION

THE PERMITTEE IS: WILLIAM AND DOREEN WRIGHT
P.O. BOX 1442
COOS BAY, OREGON 97420
PHONE: 267-2588

I TALKED WITH WILLIAM WRIGHT AND HE POINTED OUT THE AREAS
HIS STOCK ACCESS THE WATER.

SOURCES

THE SOURCES OF WATER ARE TWO NATURAL PONDS, AN INTERMITTENT
CREEK, A MANMADE POND AND DANIELS CREEK. THEY ARE TRIBUTARIES
OF THE SOUTH FORK OF COOS RIVER. THE SOUTHERLY NATURAL POND
OVERFLOWS ACROSS THE FIELD TO THE NORTHERLY NATURAL POND ONLY
AFTER HEAVY RAINS. THE NORTHERLY NATURAL POND FLOWS INTO
DANIELS CREEK THROUGH AN INTERMITTENT CREEK. THE MANMADE POND
IS CONNECTED TO DANIELS CREEK BY A DUG CHANNEL.

DIVERSION POINT

THERE IS A DIVERSION OF WATER FROM DANIELS CREEK TO THE
MANMADE POND THROUGH A DITCH. THE REST OF THE USE IS INSTREAM
STOCK WATERING.

MOTOR/PUMP
NO MOTOR

PIPE
NO PIPE

HEADS
NO HEADS

USES
THE WATER IS BEING USED FOR STOCK WATERING.

RECEIVED

AUG 10 1993

**WATER RESOURCES DEPT.
SALEM, OREGON**

LIFT
NO LIFT

CAPACITY

THE WRIGHT'S PRESENTLY LEASE THEY'RE FIELDS. THE LEASEE IS PRESENTLY RUNNING 40 HEAD OF DAIRY CATTLE. WILLIAM TOLD ME THAT THE MAXIMUM HEAD OF STOCK HE EXPECTS TO RUN ON THE RANCH ARE 80 CATTLE, 24 SHEEP AND 4 LLAMAS. AT 15 GAL/DAY FOR THE CATTLE AND 1.5 GAL/DAY FOR THE SHEEP AND LLAMAS THE USE IS 600 GAL/DAY PRESENTLY AND A MAXIMUM OF 1242 GAL/DAY AT FULL STOCKING.

SURVEY TIE

THE LOCATION OF THE STREAMS WERE TRACED FROM THE USGS QUAD MAP AND AERIAL PHOTOS.

THE PRE 1909 WATER RIGHTS SURVEY AND INSPECTION OF THE USE ARE FOUND TO BE COMPLETED UNDER THE TERMS AND CONDITIONS OF PRE 1909 VESTED WATER RIGHTS AND WAS COMPLETED BY ME ON 6/25/93 AND THE FACTS CONTAINED ON THIS REPORT AND ACCOMPANYING PRE 1909 VESTED WATER RIGHTS MAP ARE CORRECT TO THE BEST OF MY KNOWLEDGE.

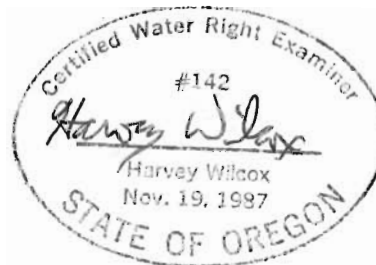

HARVEY WILCOX CWRE #142
EXPIRES 12/31/94

WE, WILLIAM AND DOREEN WRIGHT, AGREE TO THE FINDINGS OF THE CWRE AND DO SUBMIT THIS SITE REPORT AND MAP AS OUR CLAIM OF BENEFICIAL USE OF THE WATER AS PROVIDED UNDER THE TERMS AND CONDITIONS OF PRE 1909 VESTED WATER RIGHTS.

William Wright Doreen Wright

(SIGNATURE)

RECEIVED

AUG 10 1993

WATER RESOURCES DEPT.
SALEM, OREGON

Oregon

WATER
RESOURCES
DEPARTMENT

August 2, 1993

WILLIAM J WRIGHT
PO BOX 1442
COOS BAY OR 97420

RE: SWR-587

Dear Mr Wright,

In regards to your fax to Dwight French on August 2, 1993, if your map is ready, send it to me so I can add it to your file for review.

Sincerely,



Don Knauer
Adjudication Specialist

*The Map + Discussion are
accompanying this Reply.*

*Thank You
WJ Wright*

J:\W\IC\1\SWR-0587.002



3850 Portland Rd NE
Salem, OR 97310
(503) 378-3739
FAX (503) 378-8130

August 2, 1993

MR. DWIGHT FRENCH
Adjudication Section
Oregon Water Resources Dept.
Via FAX 1503 378 8130

Ref: J:\WP51\SWR\CLAIMANT\5\SWR-0587.001

Dear Sir:

Your letter of May 4th was answered by my letter of June 24th advising that Mr. Harvey Wilcox of Stuntzner Engineering was acting as my CWRE. To my knowledge, Mr. Wilcox at Strutzner Engineering has not received instructions from you regarding a submittal deadline.

The required map has been completed and I await your instructions. Please advise me of how to proceed.

Very truly yours

(auto-fax SEAL)

William J. Wright

June 24, 1993

RECEIVED

JUN 28 1993

WATER RESOURCES DEPT.
SALEM, OREGON

Mr. Dwight French,
Adjudication Section
Oregon Water Resources Department
3850 Portland Rd. NE
Salem, OR 97310

Reference: William J Wright & Doreen M Wright, SWR-587
J:\WP51\SWR\CLAIMANT\5\SWR-0587.001

Dear Sir:

With reference to your letter of May 4, 1993, I wish to inform you that the required map will be prepared by:

STUNTZNER ENGINEERING & FORESTRY
750 So. 4th St.
Coos Bay, OR 97420
Phone 267 2872

Mr. Harvey Wilcox P.E., P.L.S., W.R.E. will be the professional doing the work.

Your requirements are financially burdensome, particularly for the small property owner during these hard times. The choice of having to pay out many hundreds of dollars for professional services or risk having our property devalued is a very painful one. Please be as lenient as you can be with the small property owners or Oregon will loose more of her ability to produce livestock and the supermarket prices of our foods will continue to accelerate.

Very truly yours

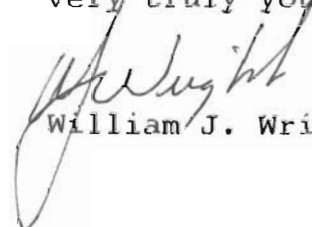

William J. Wright

RECEIVED

JAN 05 1993

WATER RESOURCES DEPT.
SALEM, OREGON

N

OREGON,
- Coos County -

Owners:
William J. Wright
Doreen M. Wright
P.O. Box 1442
Coos Bay, OR
97420
(503) 267-2588

☉ = Spring

() = Stock
Water

Drafted:
Dec 29, 1992
WJWright

DANIEL'S CREEK RD.

DANIEL'S CREEK

T25S, 12W, S35
Tax Acct. # 3021.00 - 27.56 Acre

T26S, 12W, S02
Tax Acct # 4615.00 - 54.4 A.

T25
S35

T26
S02

DANIEL'S CREEK

MORGAN
CREEK
ROAD

(☉) (Seasonal)

(☉) (Seasonal)

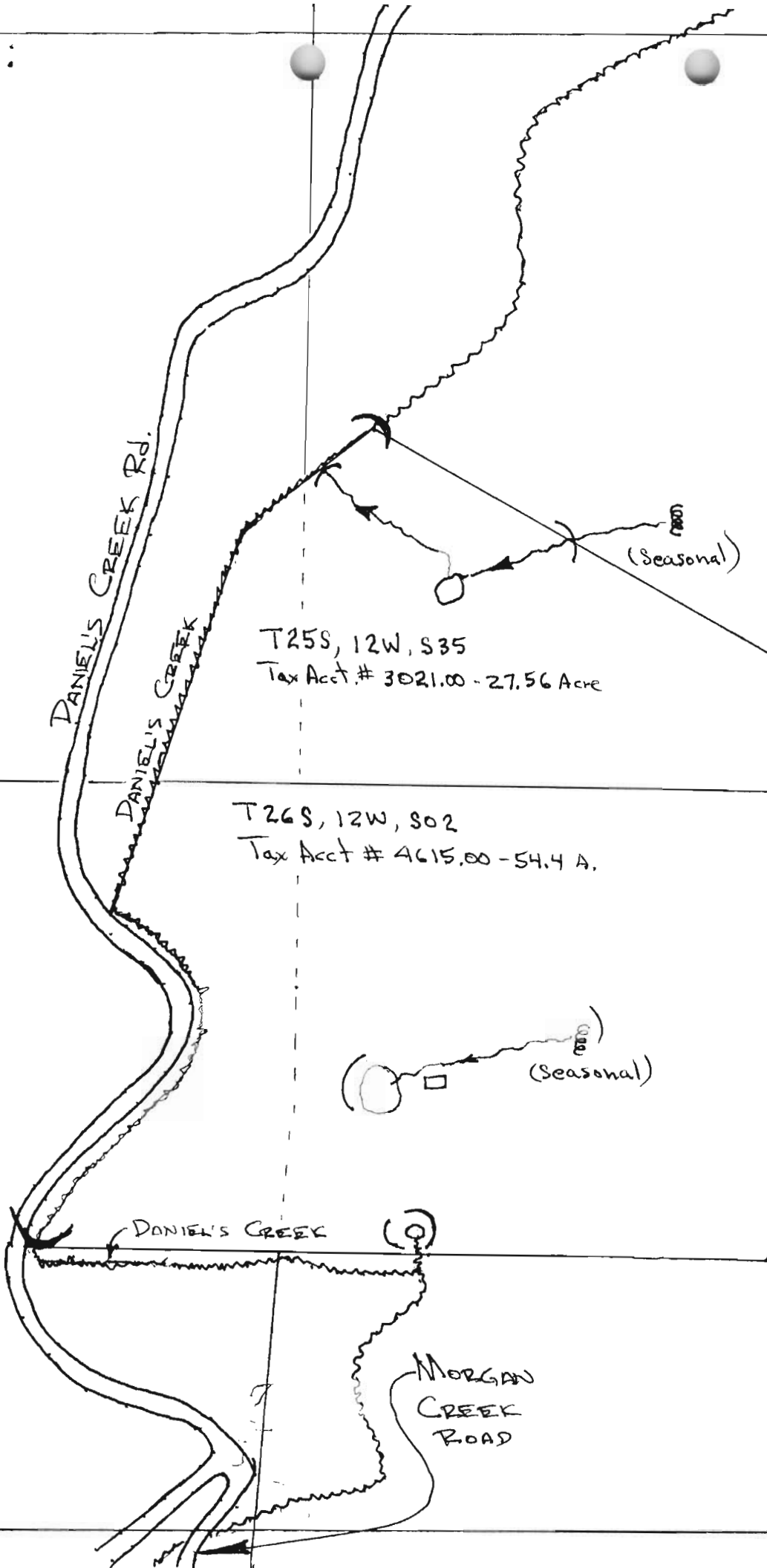

RECEIVED

JAN 05 1993

WATER RESOURCES DEPT.
SALEM, OREGON

Watermaster's Office
District No. 19
Coos County Courthouse
Coquille, OR 97423

Receipt

William Wright

Date: December 30, 1992

Amount: \$ 200⁰⁰

Pre-1989 application form.

Received by:

Jerry L Woody

SURFACE WATER REGISTRATION CHECKLIST

(received after July 18, 1990)

CHECK BASIN MAP DNF NAME SOUTH COAST # 17 UNADJUDICATED AREA ? OK DNF
RECEIPT # 95982 S W R NUMBER 587
CHECK ENCLOSURES DNF PRELIMINARY DATA BASE ENTRY DNF
ACKNOWLEDGEMENT LETTER DNF ENTER ON STREAM INDEX _____
CHECK QUADRANGLE MAP _____ CHECK GLO PLATS _____
WATERMASTER CHECKLIST _____ PUBLIC NOTICE PUBLICATION SCN

FORM REVIEW

_____ blanks filled in
_____ signed
_____ date received stamped

MAP REVIEW

source and trib
_____ diversion point location
_____ conveyances (pipes, ditch, etc.)
 place of use
 scale
 township, range, section
 north arrow
 CWRE stamp
 disclaimer
 date survey was performed
_____ P.O.B. of survey
_____ dimensions and capacity of diversion system
 "beneficial use" type title
 "permanent-quality" paper

WATER RIGHT RECORD CHECK _____ FIELD INSPECTION _____
FINAL FILE REVIEW _____ FINAL DATA BASE ENTRY _____
ENTER ON PLAT CARDS _____

August 10, 1993

WATER
RESOURCES
DEPARTMENT

WILLIAM J WRIGHT
PO BOX 1442
COOS BAY OR 97420

RE: SWR-587

Dear Mr Wright,

This will acknowledge the receipt of the map and report prepared by Harvey Wilcox in support of your pre-1909 vested water right claim. I will add the map and report to your file for review in the future. If you have any questions, please give me a call.

Sincerely,



Don Knauer
Adjudication Specialist

J:\WAS\C\5\SWR-0587.004



3850 Portland Rd NE
Salem, OR 97310
(503) 378-3739
FAX (503) 378-8130

August 2, 1993

WILLIAM J WRIGHT
PO BOX 1442
COOS BAY OR 97420

RE: SWR-587

Dear Mr Wright,

In regards to your fax to Dwight French on August 2, 1993, if your map is ready, send it to me so I can add it to your file for review.

Sincerely,



Don Knauer
Adjudication Specialist

J:\WIS\C\5\SWR-0587.001



June 29, 1993

HARVEY WILCOX
750 SO 4TH ST
COOS BAY OR 97420

RE: Surface Water Registration Map

Dear MR WILCOX,

WILLIAM WRIGHT has indicated to the Oregon Water Resources Department (WRD) that you have been hired to prepare the claim of beneficial use map for their Surface Water Registration Statement. Would you please inform me of your anticipated schedule of map preparation and submission to the WRD.

Please mark all correspondence related to this claim with the file number **SWR-587**.

Sincerely,



Don Knauer
Adjudication Specialist

J:\WP51\SWR\CLAIMANT\5\SWR-0587.002



May 4, 1993

WATER
RESOURCES
DEPARTMENT

WILLIAM J WRIGHT & DOREEN M WRIGHT
PO BOX 1442
COOS BAY OR 97420

Dear WILLIAM & DOREEN WRIGHT,

This will acknowledge that your Surface Water Registration Statement in the name of WILLIAM J WRIGHT & DOREEN M WRIGHT has been received by our office. The fees in the amount of \$200.00 have been received and our receipt #95982 is enclosed. Your registration statement has been numbered SWR-587.

The map you submitted with your claim is not acceptable. ORS 539.240 (2) (d) requires the map be prepared by a Certified Water Right Examiner (CWRE). Within 60 days of this letter you must send a letter to this address indicating you have contracted with a CWRE to prepare your map. You should send your letter to my attention. In your letter you must identify the name of the CWRE who will prepare your registration statement map. We will contact the CWRE to arrange a map submittal deadline.

We will not be able to process you claim until we have received your map. If you have any questions regarding this process, please do not hesitate to give me a call.

Please feel free to contact this office if you have any questions.

Sincerely,

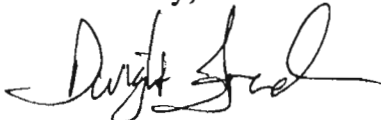

Dwight French
Adjudication Section

Enclosure

J:\WP51\SWR\CLAIMANT\5\SWR-0587.001



3850 Portland Rd NE
Salem, OR 97310
(503) 378-3739
FAX (503) 378-8130

RECEIPT # 95982

STATE OF OREGON
WATER RESOURCES DEPARTMENT

3850 PORTLAND ROAD NE
SALEM, OR 97310
378-8455/378-8130 (FAX)

RECEIVED FROM: W. J. Wright
BY: _____

APPLICATION	
PERMIT	
TRANSFER	

CASH: CHECK: # X 96-455 OTHER: (IDENTIFY)

TOTAL REC'D \$ 200.00

01-00-0 WRD MISC CASH ACCT

842.010	ADJUDICATIONS	\$ <u>200</u>
831.087	PUBLICATIONS/MAPS	\$
830.650	PARKING FEES Name/month	\$
_____	OTHER: (IDENTIFY)	\$

REDUCTION OF EXPENSE

CASH ACCT. \$
VOUCHER # _____

03-00-0 WRD OPERATING ACCT

MISCELLANEOUS:

840.001	COPY FEES	\$
850.200	RESEARCH FEES	\$
880.109	MISC REVENUE: (IDENTIFY)	\$
520.000	OTHER (P-6): (IDENTIFY)	\$

WATER RIGHTS:

842.001	SURFACE WATER	EXAM FEE	842.002	RECORD FEE
842.003	GROUND WATER	\$	842.004	\$
842.005	TRANSFER	\$	842.006	\$

WELL CONSTRUCTION

842.022	WELL DRILL CONSTRUCTOR	EXAM FEE	842.023	LICENSE FEE
842.016	WELL DRILL OPERATOR	\$	842.019	\$
_____	LANDOWNER'S PERMIT	\$	842.024	\$

06-00-0 WELL CONST START FEE

842.013	WELL CONST START FEE	\$	CARD #	
_____	MONITORING WELLS	\$	CARD #	

45-00-0 LOTTERY PROCEEDS

864.000	LOTTERY PROCEEDS	\$
---------	------------------	----

07-00-0 HYDRO ACTIVITY

842.011	POWER LICENSE FEE(FW/WRD)	LIC NUMBER	\$
842.115	HYDRO LICENSE FEE(FW/WRD)		\$
_____	HYDRO APPLICATION		\$

RECEIPT # 95982

DATED: 1-6-93

BY: D. Bushnell