

SURFACE WATER REGISTRATION CHECKLIST

(received after July 18, 1990)

CHECK BASIN MAP DWF NAME South Coast # 17 UNADJUDICATED AREA ? OK DWF
RECEIPT # 95970 S W R NUMBER 516
CHECK ENCLOSURES DWF PRELIMINARY DATA BASE ENTRY DWF
ACKNOWLEDGEMENT LETTER DWF ENTER ON STREAM INDEX _____
CHECK QUADRANGLE MAP _____ CHECK GLO PLATS _____
WATERMASTER CHECKLIST _____ PUBLIC NOTICE PUBLICATION Scyll

FORM REVIEW

_____ blanks filled in
_____ signed
_____ date received stamped

MAP REVIEW

source and trib
 diversion point location
 conveyances (pipes, ditch, etc.)
 place of use
 scale
 township, range, section
 north arrow
 CWRE stamp
 disclaimer
_____ date survey was performed
 P.O.B. of survey
 dimensions and capacity of diversion system
 "beneficial use" type title
 "permanent-quality" paper
_____ 1/10th Acre

WATER RIGHT RECORD CHECK _____ FIELD INSPECTION _____
FINAL FILE REVIEW _____ FINAL DATA BASE ENTRY _____
ENTER ON PLAT CARDS _____

January 18, 1994

BOYD W PETERSON
HC 84 BOX 543
MYRTLE POINT OR 97458-9718

RE: SWR-516

Dear Mr Peterson,

This will acknowledge the receipt of map to support the pre-1909 vested water right claim in the name of ORSO & ELLERY EDWARDS you returned with corrections and completions. I have added the map to the file. Thank you for your attention to this matter. If you have any questions, please give me a call.

Sincerely,

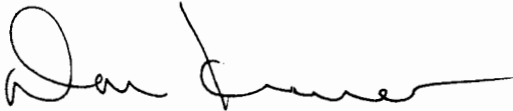

Don Knauer
Adjudication Specialist

J:\W\SV\SWR-0516.003



December 27, 1993

WATER
RESOURCES
DEPARTMENT

BOYD W PETERSON
HC 84 BOX 543
MYRTLE POINT OR 97458-9718

re: SWR-516

Dear Mr Peterson,

I am in the process of reviewing the maps submitted in support of the pre-1909 vested water right claim in the name of OSRO & ELLERY EDWARDS. I find that I returned an application map in June. I have not received the required map and I have not heard from you since that time. I need to know what your map submission date will be.

If you have any questions, please give me a call. The toll free number is 1-800-624-3199.

Sincerely,



Don Knauer
Adjudication Specialist

j:\w\slc\5\swr-0516.002



3850 Portland Rd NE
Salem, OR 97310
(503) 378-3739
FAX (503) 378-8130

April 21, 1993

OSRO C EDWARDS & ELLERY CLARICE EDWARDS
HC 52 BOX 412
COOS BAY OR 97420

Dear OSRO & ELLERY EDWARDS,

This will acknowledge that your Surface Water Registration Statement in the name of OSRO C EDWARDS & ELLERY CLARICE EDWARDS has been received by our office. The fees in the amount of \$200.00 have been received and our receipt #95970 is enclosed. Your registration statement has been numbered SWR-516.

The map you submitted with your claim is not acceptable. ORS 539.240 (2) (d) requires the map be prepared by a Certified Water Right Examiner (CWRE). Within 60 days of this letter you must send a letter to this address indicating you have contracted with a CWRE to prepare your map. You should send your letter to my attention. In your letter you must identify the name of the CWRE who will prepare your registration statement map. We will contact the CWRE to arrange a map submittal deadline.

We will not be able to process you claim until we have received your map. If you have any questions regarding this process, please do not hesitate to give me a call.

Please feel free to contact this office if you have any questions.

Sincerely,

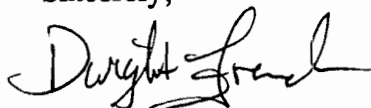

Dwight French
Adjudication Section

Enclosure

J:\WP51\SWR\CLAIMANT\5\SWR-0516.001



3850 Portland Rd NE
Salem, OR 97310
(503) 378-3739
FAX (503) 378-8130

RECEIPT # **95970**

STATE OF OREGON
WATER RESOURCES DEPARTMENT

3850 PORTLAND ROAD NE
SALEM, OR 97310
378-8455/378-8130 (FAX)

RECEIVED FROM: Clarice E. Edwards
BY: _____

APPLICATION	
PERMIT	
TRANSFER	

CASH: CHECK: # 24-7058 OTHER: (IDENTIFY)

TOTAL REC'D \$ 200

01-00-0 WRD MISC CASH ACCT

842.010	ADJUDICATIONS	\$ <u>200</u>
831.087	PUBLICATIONS/MAPS	\$
830.650	PARKING FEES Name/month	\$
_____	OTHER: (IDENTIFY)	\$

REDUCTION OF EXPENSE

CASH ACCT.	\$
VOUCHER #	

COST CENTER AND OBJECT CLASS

03-00-0 WRD OPERATING ACCT

MISCELLANEOUS:

840.001	COPY FEES	\$
850.200	RESEARCH FEES	\$
880.109	MISC REVENUE: (IDENTIFY)	\$
520.000	OTHER (P-6): (IDENTIFY)	\$

WATER RIGHTS:

842.001	SURFACE WATER	842.002	\$	RECORD FEE
842.003	GROUND WATER	842.004	\$	\$
842.005	TRANSFER	842.006	\$	\$

WELL CONSTRUCTION

842.022	WELL DRILL CONSTRUCTOR	842.023	\$	LICENSE FEE
842.016	WELL DRILL OPERATOR	842.019	\$	\$
	LANDOWNER'S PERMIT	842.024	\$	\$

06-00-0 WELL CONST START FEE

842.013	WELL CONST START FEE	\$	CARD #	
	MONITORING WELLS	\$	CARD #	

45-00-0 LOTTERY PROCEEDS

864.000	LOTTERY PROCEEDS	\$
---------	------------------	----

07-00-0 HYDRO ACTIVITY

842.011	POWER LICENSE FEE(FW/WRD)	LIC NUMBER	\$
842.115	HYDRO LICENSE FEE(FW/WRD)		\$
_____	HYDRO APPLICATION		\$

RECEIPT # **95970**

DATED: 1-6-93 BY: D. Bushnell

BENEFICIAL USE REPORT

IN THE NAME OF: OSRO C. EDWARDS & ELLERY EDWARDS
HC 52 BOX 412
COOS BAY, OR 97420
(503) 267-6985

REGISTRATION # SWR-516

THE SOURCE OF THE WATER IS FROM AN UN-NAMED STREAM LOCATED, NOW, ON THE ADJACENT PROPERTY. THE ADJACENT PROPERTY, TAX LOT 300 AND MR. OSRO'S PROPERTY, TAX LOT 200 WERE OWNED BY MR. OSRO'S FATHER WHO ESTABLISHED THE WATER RIGHT. THIS WATER IS THE PRIMARY SOURCE FOR THE DOMESTIC USE, IRRIGATION AND STOCK WATERING FOR MR. OSRO.

POINT OF DIVERSION IS A CONCRETE DAM; 4 INCHES WIDE, 18 INCHES HIGH AND 4 FEET LONG IN SOLID ROCK. A SCREENED 2 INCH PLASTIC PIPE COMES OUT THE BOTTOM AND DROPS 45 FEET INTO A 1000 GALLON, METAL STORAGE TANK. FROM THIS STORAGE TANK A 1 INCH PLASTIC PIPE DROPS 100 FEET TO A 20 GALLON STORAGE TANK. FROM THIS STORAGE TANK A 3/4 INCH METAL PIPE IS BURIED TO THE HOUSE AND TO THE STOCK WATERING TROUGH WHICH IS CONCRETE 2.5 FEET WIDE, 6 FEET LONG AND 2 FEET HIGH.

RECEIVED
JAN 12 1994
WATER RESOURCES DEPT.
SALEM, OREGON

JANUARY 5, 1994

DON KNAUER
ADJUDICATION SECTION
OREGON WATER RESOURCES DEPARTMENT
3850 PORTLAND RD NE
SALEM. OR 97310

RECEIVED

JAN 12 1994

**WATER RESOURCES DEPT.
SALEM, OREGON**

DEAR MR. DON KNAUER,

FIRST OFF I'D LIKE TO APOLOGIZE FOR THE TARDINESS OF THIS BENEFICIAL MAP AND REPORT ENCLOSED. THIS IS FOR REGISTRATION NUMBER SWR-516, OSRO C. EDWARDS AND ELLERY CLARICE EDWARDS. I HOPE THIS IS WHAT YOU ARE REQUIRING FOR THESE TWO ITEMS. IF YOU HAVE ANY FURTHER REQUIREMENTS PLEASE LET ME KNOW SO I CAN CORRECT THEM IN A MORE TIMELY MANOR.

SINCERELY YOURS,



BOYD W. PETERSON, CWRE #328

JANUARY 5, 1994

DON KNAUER
ADJUDICATION SECTION
OREGON WATER RESOURCES DEPARTMENT
3850 PORTLAND RD NE
SALEM. OR 97310

DEAR MR. DON KNAUER,

FIRST OFF I'D LIKE TO APOLOGIZE FOR THE TARDINESS OF THIS BENEFICIAL MAP AND REPORT. I HOPE THIS IS WHAT YOU ARE REQUIRING FOR THESE TWO ITEMS. IF YOU HAVE ANY FURTHER REQUIREMENTS PLEASE LET ME KNOW SO I CAN CORRECT THEM IN A MORE TIMELY MANOR.

SINCERELY YOURS,

BOYD W. PETERSON, CWRE #328

RECEIVED

JUN 16 1993

WATER RESOURCES DEPT.
SALEM, OREGON

APPLICATION MAP

IN THE NAME OF: OSRO C. & ELLERY CLARICE EDWARDS

TAX LOT #200, NW 1/4 SEC. 27, T. 25 S., R. 12 W.

1 INCH = 400 FEET

1/4 22

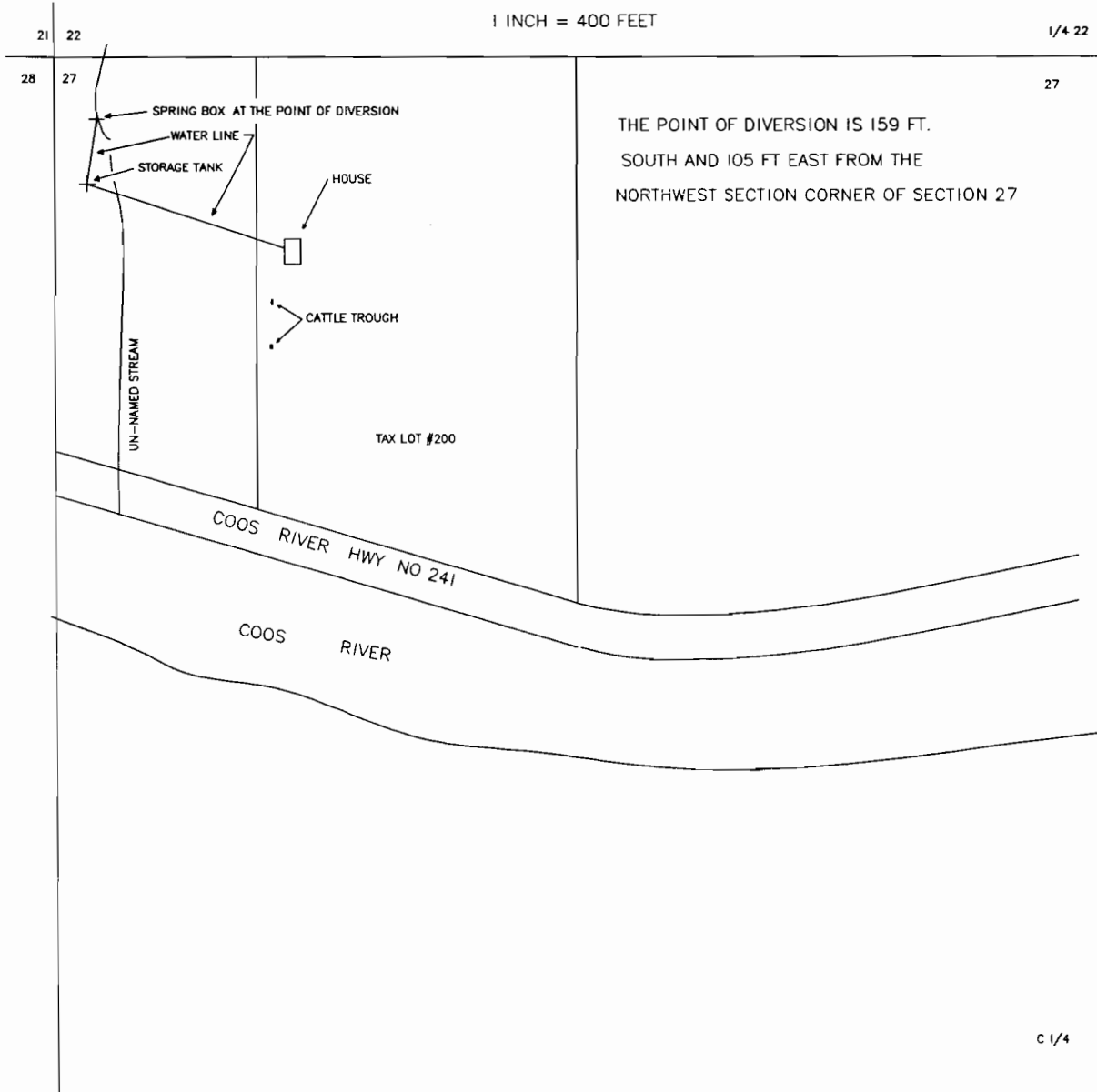

6-18-93
 RETURNED
 MAP PER
 CONVERSATION
 WITH BOYD
 PETERSON
 WEL

THE PURPOSE OF THIS MAP IS TO IDENTIFY THE LOCATION OF THE WATER RIGHT. IT IS NOT INTENDED TO PROVIDE INFORMATION RELATIVE TO THE LOCATION OR THE PROPERTY OWNERSHIP BOUNDARY LINES.

Application No. 60418

Permit No.

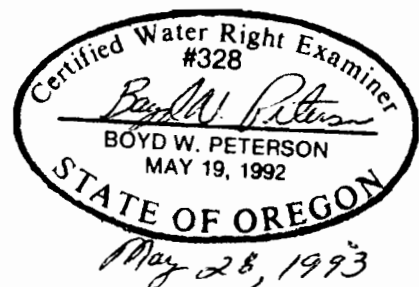

RECEIVED

JUN 16 1993

WATER RESOURCES DEPT.
SALEM, OREGON

June 15, 1993

Dewight French
Adjudication Section
Oregon Water Resources Department
3850 Portland Rd NE
Salem, OR 97310

Dear Dwight French,

Enclosed is the map you requested in your letter of
April 21, 1993 to Osro C. Edwards & Ellery Clarice
Edwards, Application No. 60418.

Sincerely,

Boyd W. Peterson, CWRE #328

Enclosure: Map

396-3766

25-12-27B 200

2849.02
92

N.W.1/4 SEC. 27 T.25S. R.12W. W.M.
COOS COUNTY

RECEIVED

JAN 05 1993

WATER RESOURCES DEPT.

SEE MAP 25 12 22 SALEM, OREGON

1"=200'

THIS MAP WAS PREPARED FOR
ASSESSMENT PURPOSE ONLY.

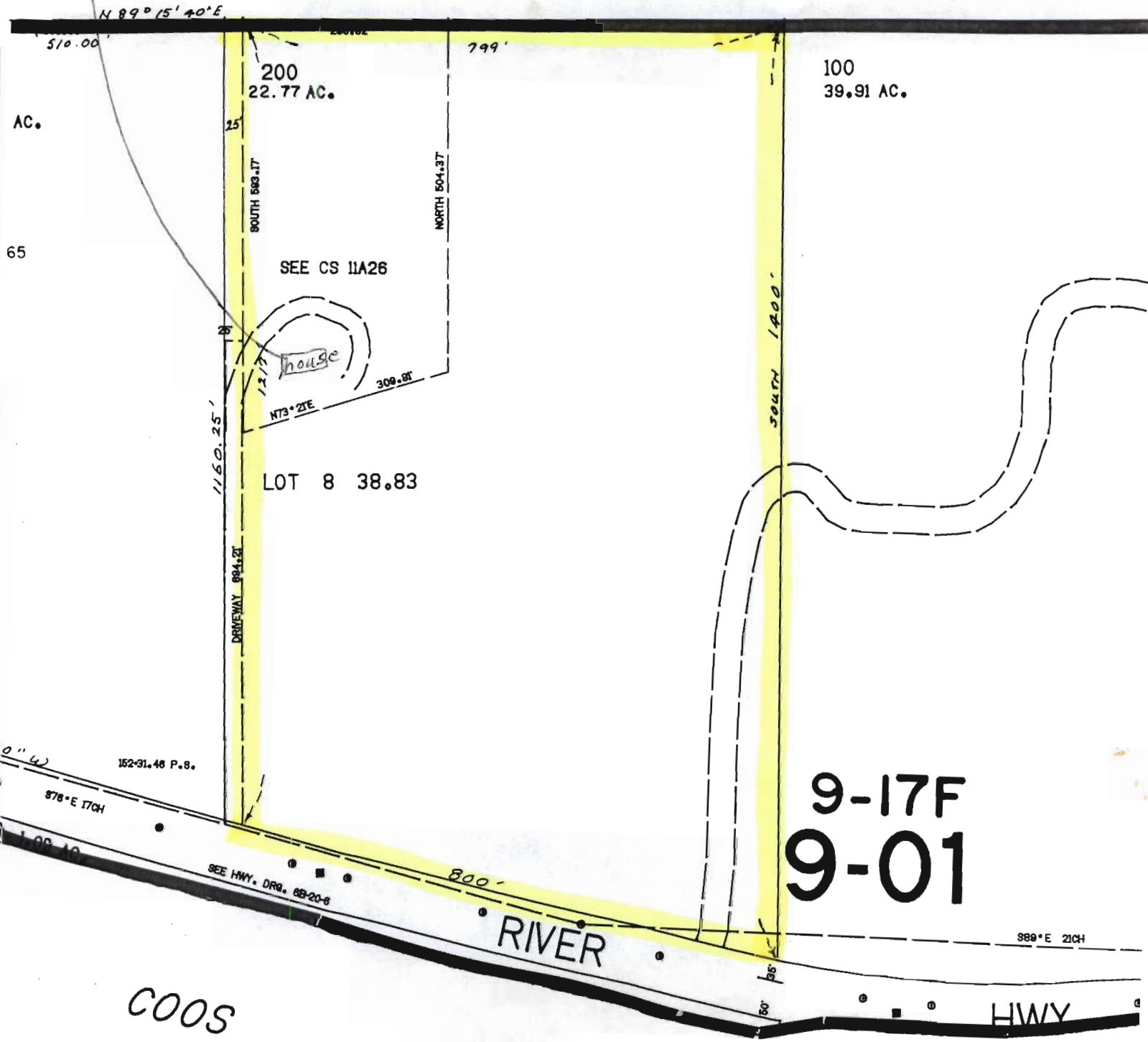

9-17F
9-01

COOS

(TIDAL LANDS)

WATER RESOURCES DIVISION

JAN 05 1993

Watermaster's Office
District No. 19
Coos County Courthouse
Coquille, OR 97423

WATER RESOURCES DIVISION
SALEM, OREGON

Receipt Name: Clery Edwards

Date: December 31, 1992

Amount: \$ 200⁰⁰

Pre-1989 application form.

Received by: Terre L Woody

PI