

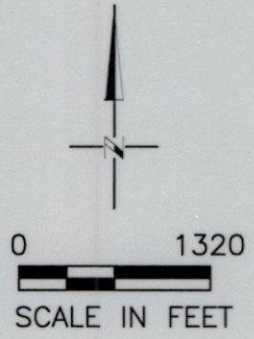

CLAIM OF BENEFICIAL USE FOR TRANSFER T-12516 IN THE NAME OF
 STANFIELD HUTTERIAN FARM AND FARMLAND RESERVE INC
 T3N, & T4N, R29E & R30E, W.M., UMATILLA COUNTY
 SHEET 4 OF 4

Received
 MAR 23 2026
 OWRD

COBU MAP FOR A PORTION OF ORIGINATING
 CERTIFICATES 87773 AND 87795
 FARMLAND RESERVE INC FARM

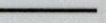

LEGEND

-  ACRES IRRIGATED
 ORIGINATING CERT
 87773 (54.3 acres)
-  ACRES IRRIGATED
 ORIGINATING CERT
 87795 (124.7 acres)
-  TAX LOT BOUNDARY
 (TYP)

NOTE: FOR LOCATION OF POINT
 OF DIVERSION REFER TO SHEET 1
 FOR LOCATION OF FLOW METER
 REFER TO SHEET 2

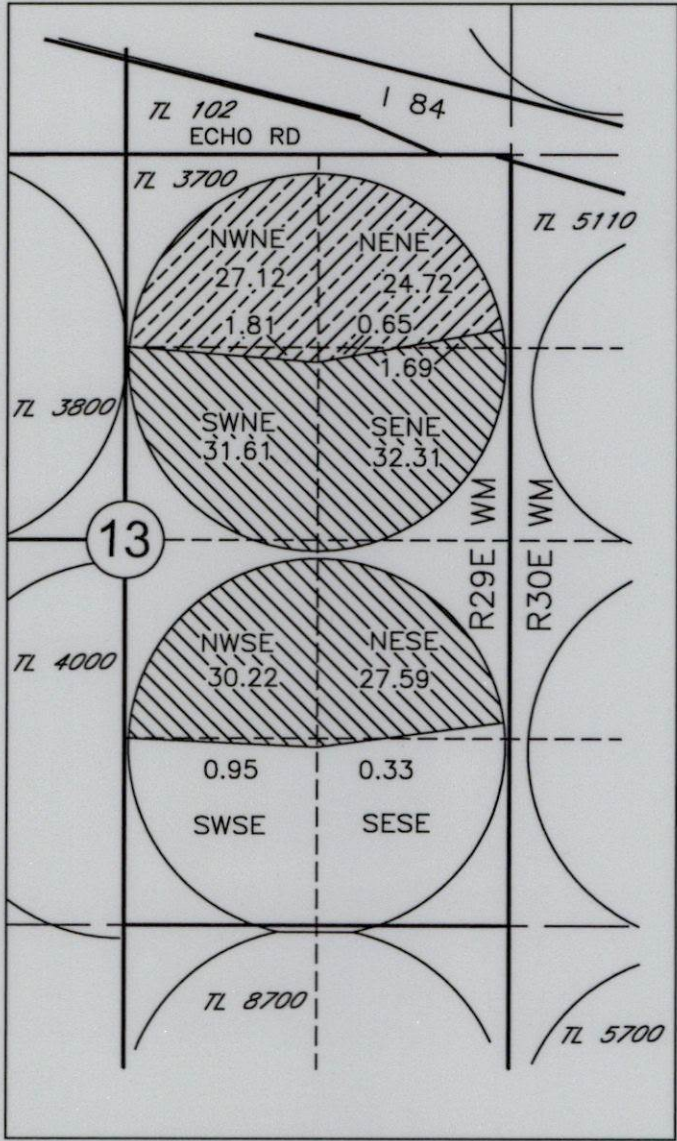

T3N, R29E, W.M.

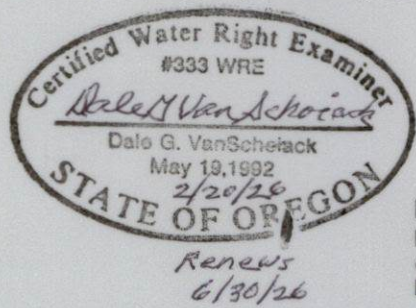

NOTE:
 THE PURPOSE OF THIS MAP IS TO IDENTIFY THE APPROXIMATE LOCATION
 OF THE WATER RIGHT. IT IS NOT INTENDED TO PROVIDE INFORMATION
 RELATIVE TO THE LOCATION OF PROPERTY OWNERSHIP BOUNDARY LINES.

DGV Consulting, PLLC
 PHONE (509) 627-8717
 dalevconsulting@gmail.com
 Date: Feb 20, 2026

CLAIM OF BENEFICIAL USE FOR TRANSFER T-12516 IN THE NAME OF
 STANFIELD HUTTERIAN FARM AND FARMLAND RESERVE INC
 T3N, & T4N, R29E & R30E, W.M., UMATILLA COUNTY
 SHEET 1 OF 4

Received
 MAR 23 2026

COBU MAP FOR A PORTION OF
 ORIGINATING CERTIFICATE 87111
 STANFIELD HUTTERIAN FARM

OWRD

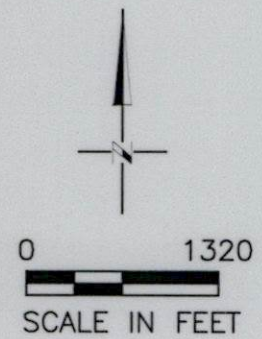
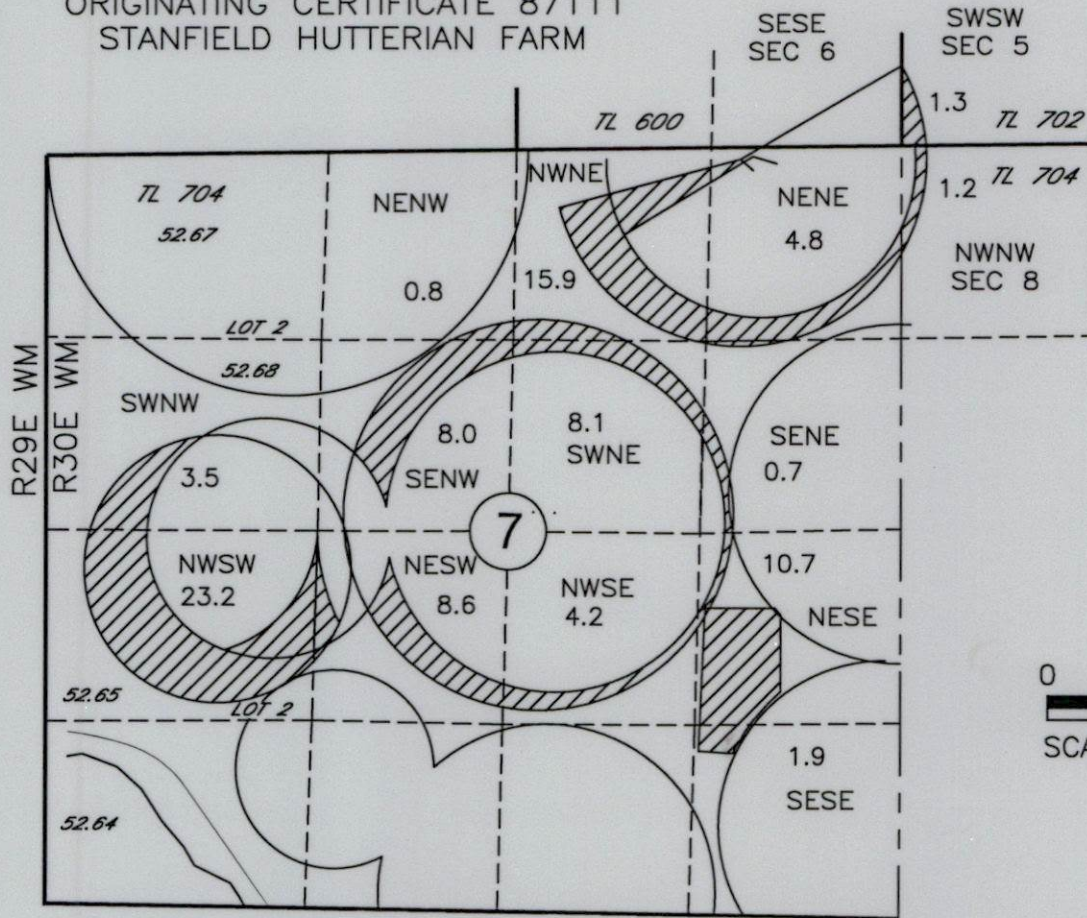

T4N, R30E, W.M.

LEGEND

 ACRES IRRIGATED
 ORIGINATING CERT
 87111 (92.9 acres
 this sheet)

 TAX LOT BOUNDARY
 (TYP)

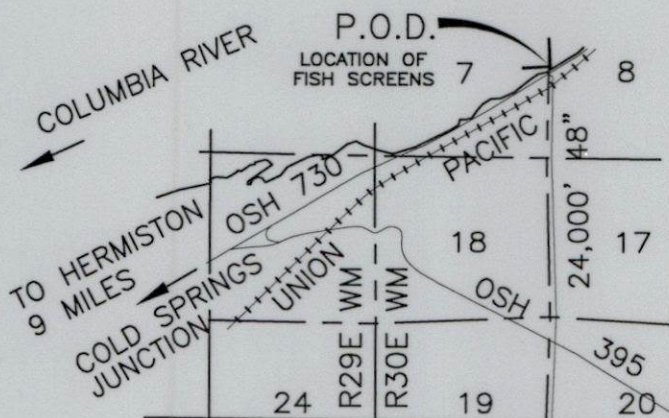

COLUMBIA RIVER POD, 2910' N AND 120' E
 FROM THE SW COR SEC 8, T5N, R30E, WM

NOTE: FOR LOCATION OF FLOW
 METER REFER TO SHEET 2

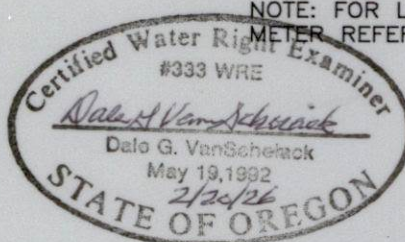

NOTE:
 THE PURPOSE OF THIS MAP IS TO IDENTIFY THE APPROXIMATE LOCATION
 OF THE WATER RIGHT. IT IS NOT INTENDED TO PROVIDE INFORMATION
 RELATIVE TO THE LOCATION OF PROPERTY OWNERSHIP BOUNDARY LINES.

DGV Consulting, PLLC
 PHONE (509) 627-8717
 dalevconsulting@gmail.com
 Date: Feb 20, 2026

CLAIM OF BENEFICIAL USE FOR TRANSFER T-12516 IN THE NAME OF
 STANFIELD HUTTERIAN FARM AND FARMLAND RESERVE INC
 T3N, & T4N, R29E & R30E, W.M., UMATILLA COUNTY
 SHEET 2 OF 4

Received
 MAR 23 2026

COBU MAP FOR A PORTION OF
 ORIGINATING CERTIFICATE 87111
 STANFIELD HUTTERIAN FARM

BSTR PUMPING STA. 4400 HP LOCATION OF
 FLOW METER (THERE ARE NO WITHDRAWALS
 BETWEEN THE RIVER STA POD AND THE
 FLOWMETER)

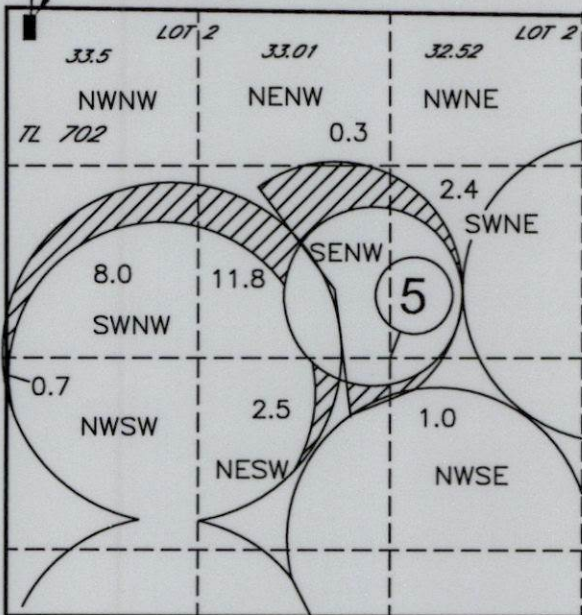

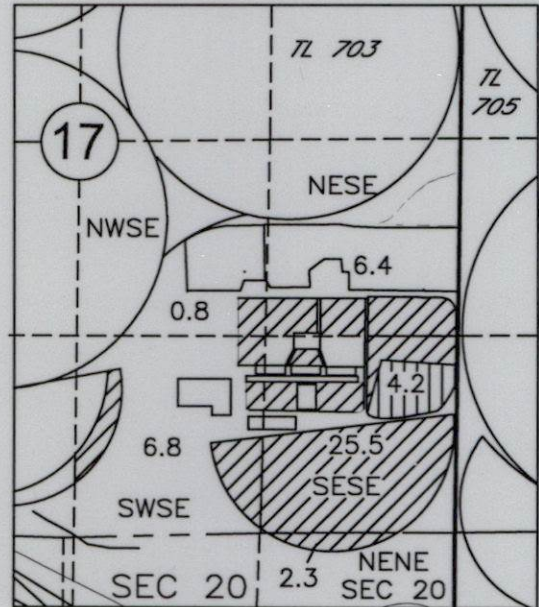

T4N, R30E, W.M.

COBU MAP FOR A PORTION OF
 ORIGINATING CERTIFICATES 87111
 AND A PORTION OF CERTIFICATE
 91692
 STANFIELD HUTTERIAN FARM



T4N, R30E, W.M.

LEGEND

-  ACRES IRRIGATED
 ORIGINATING CERT
 87111 (68.5 acres
 this sheet)
-  ACRES IRRIGATED
 ORIGINATING CERT
 91692 (4.2 acres)
-  TAX LOT BOUNDARY
 (TYP)

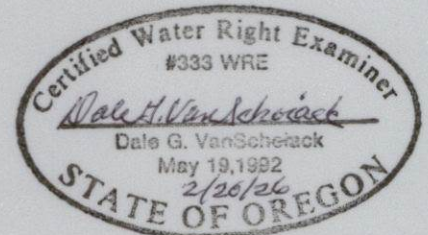
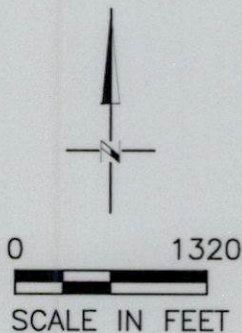

Renewed 6/30/26

NOTE: FOR LOCATION OF POINT
 OF DIVERSION REFER TO SHEET 1

NOTE:
 THE PURPOSE OF THIS MAP IS TO IDENTIFY THE APPROXIMATE LOCATION
 OF THE WATER RIGHT. IT IS NOT INTENDED TO PROVIDE INFORMATION
 RELATIVE TO THE LOCATION OF PROPERTY OWNERSHIP BOUNDARY LINES.

DGV Consulting, PLLC
 PHONE (509) 627-8717
 dalevconsulting@gmail.com
 Date: Feb 20, 2026

CLAIM OF BENEFICIAL USE FOR TRANSFER T-12516 IN THE NAME OF
 STANFIELD HUTTERIAN FARM AND FARMLAND RESERVE INC
 T3N, & T4N, R29E & R30E, W.M., UMATILLA COUNTY
 SHEET 3 OF 4

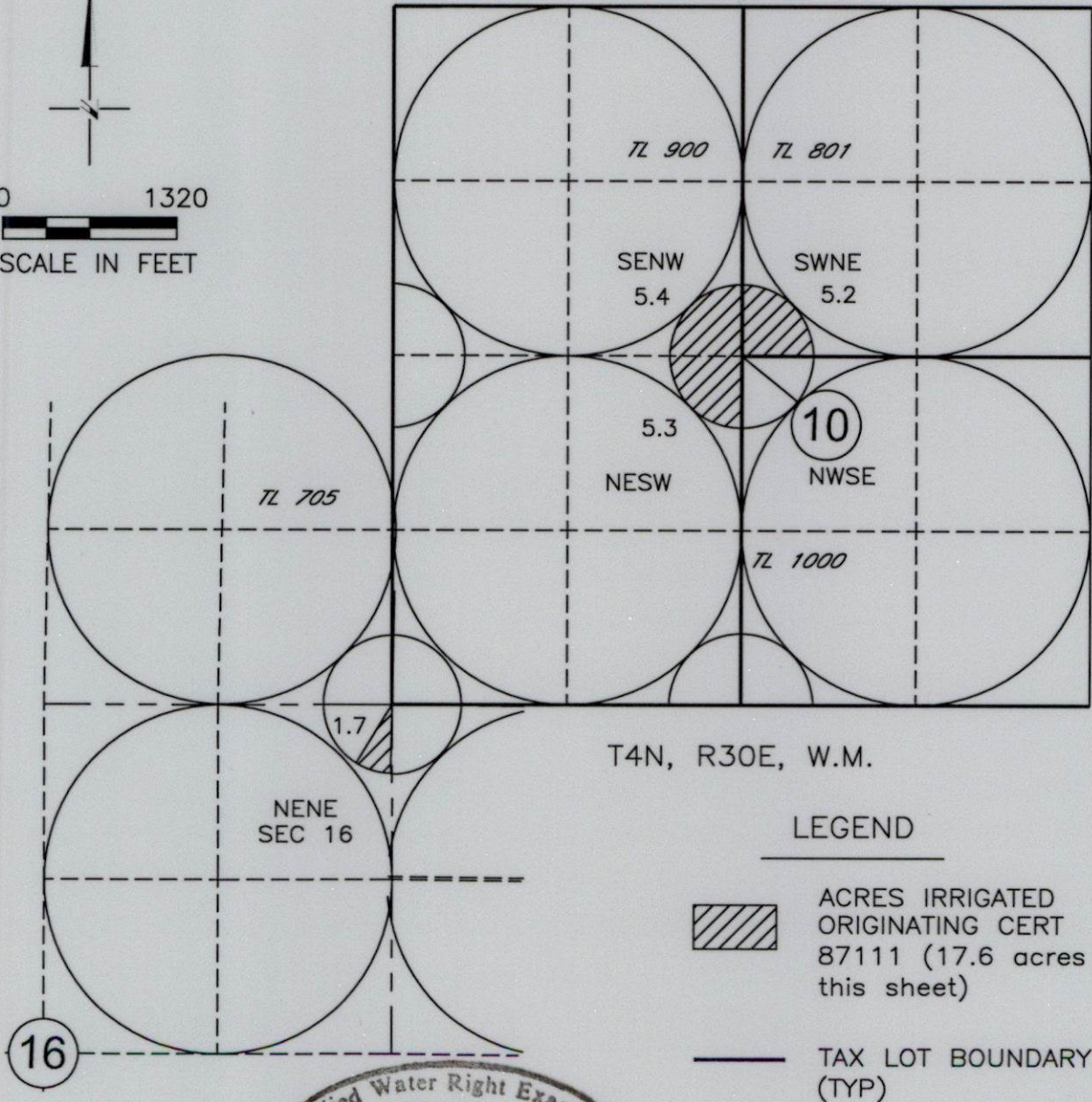
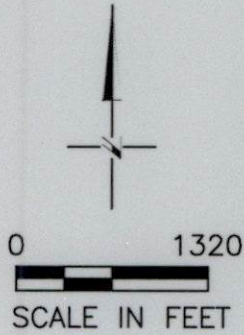

Received
 MAR 23 2026
 OWRD

COBU MAP FOR A PORTION OF
 ORIGINATING CERTIFICATE 87111
 STANFIELD HUTTERIAN FARM



T4N, R30E, W.M.

LEGEND

-  ACRES IRRIGATED
ORIGINATING CERT
87111 (17.6 acres
this sheet)
-  TAX LOT BOUNDARY
(TYP)

NOTE: FOR LOCATION OF POINT
 OF DIVERSION REFER TO SHEET 1
 FOR LOCATION OF FLOW METER
 REFER TO SHEET 2

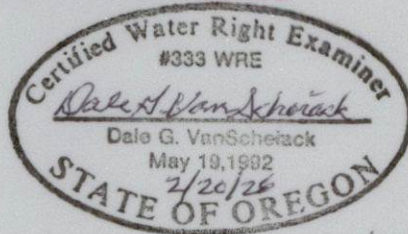

NOTE:
 THE PURPOSE OF THIS MAP IS TO IDENTIFY THE APPROXIMATE LOCATION
 OF THE WATER RIGHT. IT IS NOT INTENDED TO PROVIDE INFORMATION
 RELATIVE TO THE LOCATION OF PROPERTY OWNERSHIP BOUNDARY LINES.

DGV Consulting, PLLC
 PHONE (509) 627-8717
 dalevconsulting@gmail.com
 Date: Feb 20, 2026