

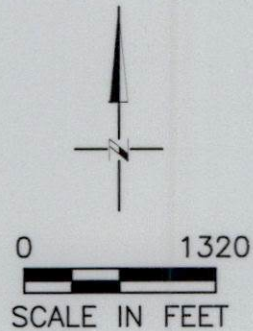

CLAIM OF BENEFICIAL USE FOR TRANSFER 14212
 IN THE NAME OF STANFIELD HUTTERIAN BRETHERN
 T3N, R30E, W.M., UMATILLA COUNTY

SHEET 1 OF 3

COBU MAP FOR A PORTION OF
 ORIGINATING CERTIFICATE 97229



LEGEND

-  PLACE OF USE (56.9 ACRES THIS SHEET)
-  BURIED PIPELINE

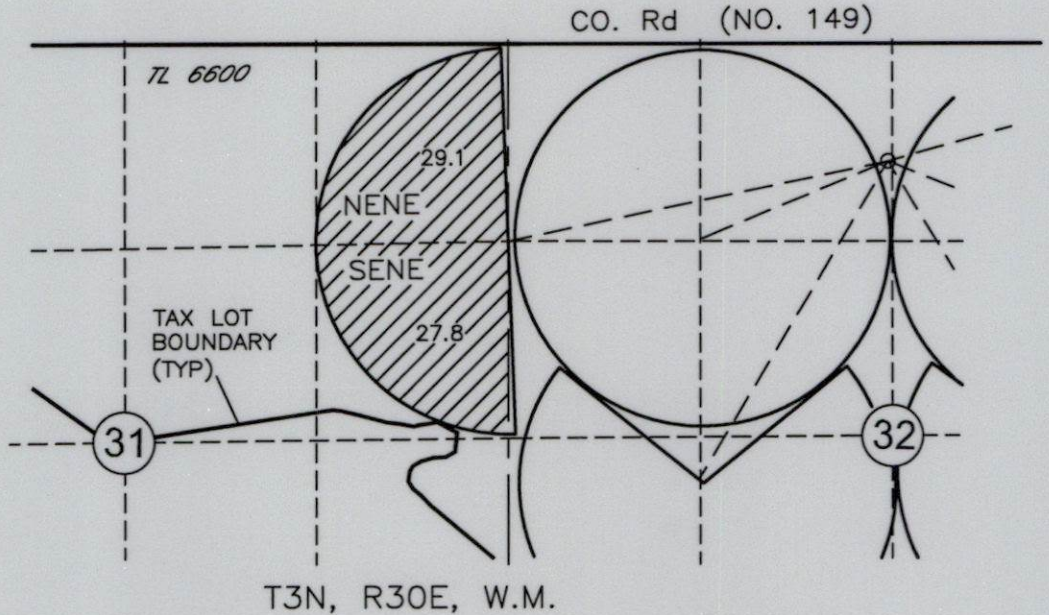

LOCATION OF PODs

POD 1 (SHB RIVER STA.)
 2910' N AND 120' E FROM
 THE SW CORNER OF SEC 8,
 T5N R30E W.M., LOCATION OF
 FISH SCREENS

POD 2 (EID RIVER STA.)
 2910' N AND 210' E
 FROM THE SW CORNER OF
 SEC 8, T5N R30E W.M.,
 LOCATION OF FISH SCREENS

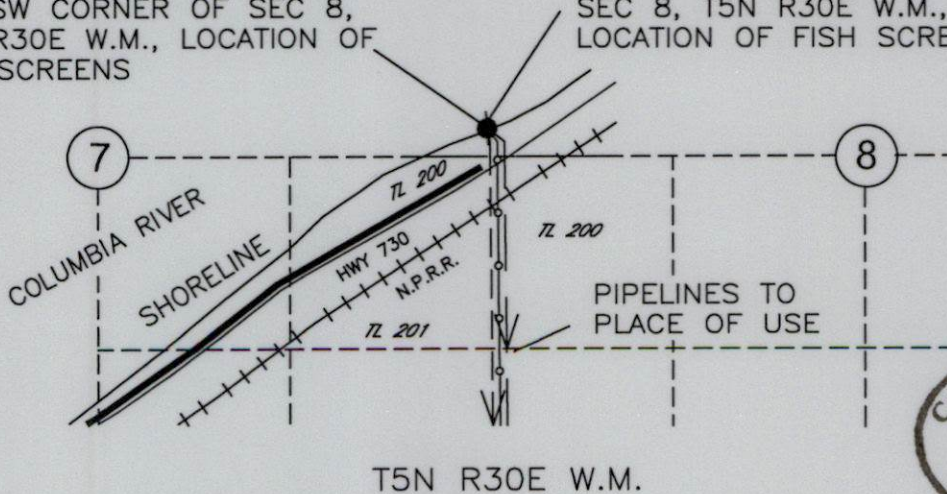

Received
 MAR 23 2026

OWRD

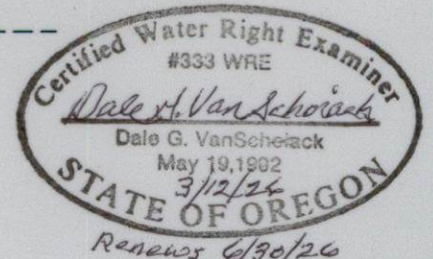
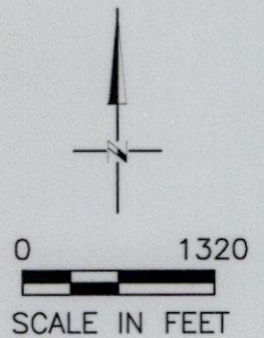

NOTE:
 THE PURPOSE OF THIS MAP IS TO IDENTIFY THE APPROXIMATE LOCATION
 OF THE WATER RIGHT. IT IS NOT INTENDED TO PROVIDE INFORMATION
 RELATIVE TO THE LOCATION OF PROPERTY OWNERSHIP BOUNDARY LINES.

DGV Consulting, PLLC
 PHONE (509) 627-8717
 dalevconsulting@gmail.com
 Date: Mar 12, 2026

CLAIM OF BENEFICIAL USE FOR TRANSFER 14212
 IN THE NAME OF STANFIELD HUTTERIAN BRETHREN
 T3N, R30E, W.M., UMATILLA COUNTY

SHEET 2 OF 3

COBU MAP FOR A PORTION OF
 ORIGINATING CERTIFICATE 97229

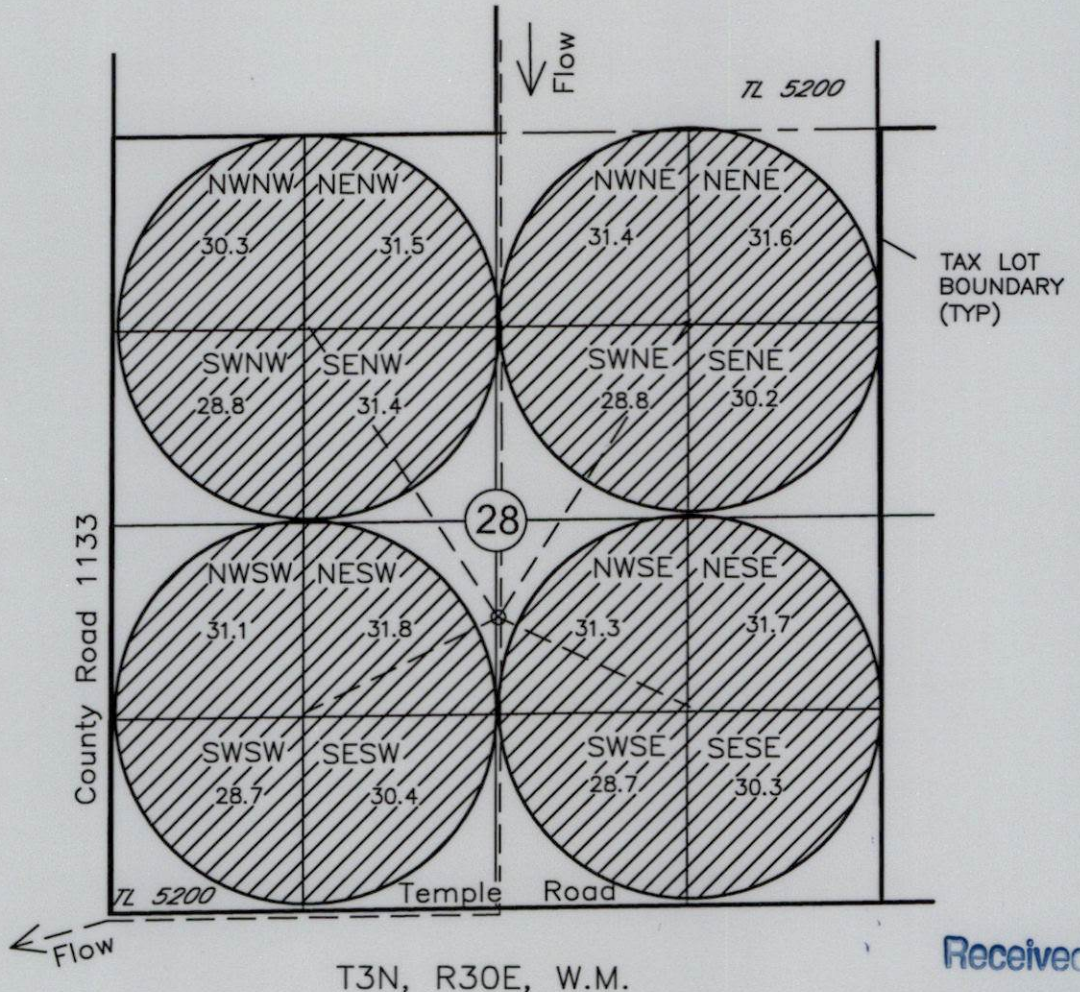
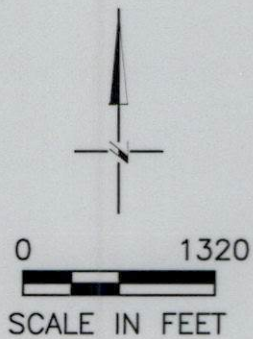

LEGEND



PLACE OF USE
 (488.0 ACRES
 THIS SHEET)



BURIED PIPELINE

NOTE: FOR LOCATION OF POINTS OF
 DIVERSION REFER TO SHEET 1 of 3

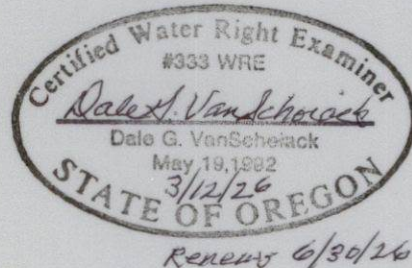

Received
 MAR 23 2026

OWRD

NOTE:
 THE PURPOSE OF THIS MAP IS TO IDENTIFY THE APPROXIMATE LOCATION
 OF THE WATER RIGHT. IT IS NOT INTENDED TO PROVIDE INFORMATION
 RELATIVE TO THE LOCATION OF PROPERTY OWNERSHIP BOUNDARY LINES.

DGV Consulting, PLLC
 PHONE (509) 627-8717
 dalevconsulting@gmail.com
 Date: Mar 12, 2026

Columbia River
McNary Pool

ADDITIONAL POD
POD 2 (EID RIVER STA)
REFER TO COBU MAP
SHT 1 OF 3

AUTHORIZED POD
POD 1 (SHB RIVER STA.)
REFER TO COBU MAP
SHT 1 OF 3

CLAIM OF BENEFICIAL USE FOR
TRANSFER 14212 IN THE NAME OF
STANFIELD HUTTERIAN BRETHERN
T3N, R30E W.M. UMATILLA COUNTY
OVERALL SYSTEM LAYOUT
SHEET 3 OF 3

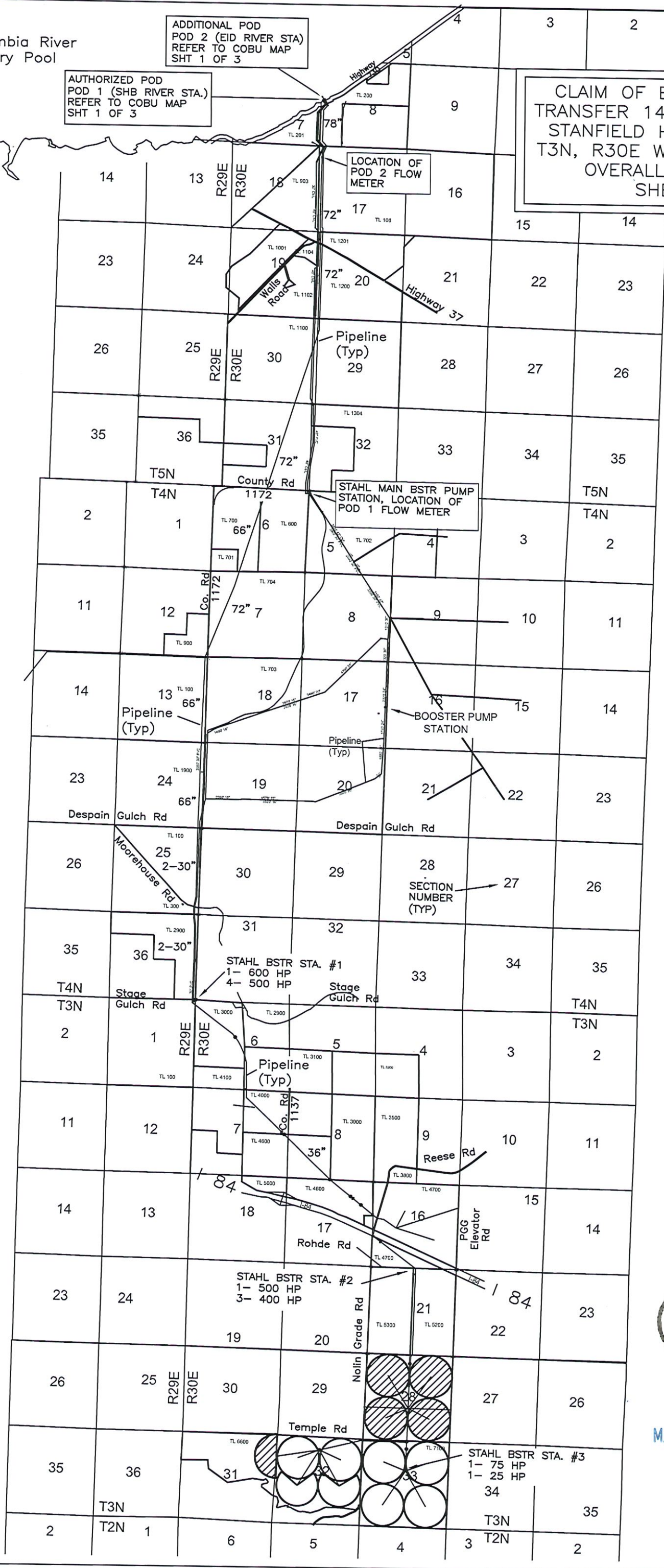

0 6000
SCALE IN FEET

LOCATION OF PODS
and FLOW METERS

AUTHORIZED POD

POD 1 (SHB RIVER STA.)
LOCATED
2910 FT N AND 120 FT E
FROM THE SW CORNER OF
SECTION 8, T5N R30E W.M.



FLOW METER LOCATION
STAH MAIN BSTR PUMP STA
95 FT S AND 20 FT E
FROM THE NW CORNER OF
SECTION 5, T4N R30E W.M.

ADDITIONAL POD

POD 2 (EID RIVER STA.)
LOCATED
2910 FT N AND 210 FT E
FROM THE SW CORNER OF
SECTION 8, T5N R30E W.M.

FLOW METER LOCATION
680 FT S AND 175 FT E
FROM THE NW CORNER OF
SECTION 17, T5N R30E W.M.

LEGEND

-  AREA IRRIGATED
REFER TO
SHT 1 OF 3
AND
SHT 2 OF 3
-  BURIED
PIPELINE
(TYP)
-  TAX LOT
BOUNDARY LINE
(TYP)

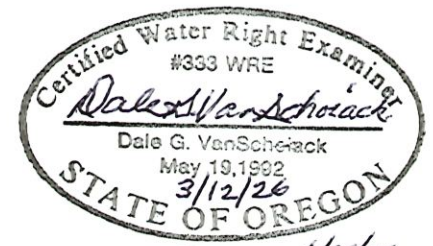

Received
MAR 23 2026

OWRD
DGV Consulting, PLLC
PHONE (509) 627-8717
dalevconsulting@gmail.com
Date: Mar 12, 2026