

**SURFACE WATER REGISTRATION CHECKLIST**

(received after July 18, 1990)

CHECK BASIN MAP Yes NAME South Coast # 17 UNADJUDICATED AREA ? Yes  
RECEIPT # 95004 S W R NUMBER 517  
CHECK ENCLOSURES Yes PRELIMINARY DATA BASE ENTRY DWT  
ACKNOWLEDGEMENT LETTER Yes ENTER ON STREAM INDEX \_\_\_\_\_  
CHECK QUADRANGLE MAP \_\_\_\_\_ CHECK GLO PLATS \_\_\_\_\_  
WATERMASTER CHECKLIST \_\_\_\_\_ PUBLIC NOTICE PUBLICATION SC92

**FORM REVIEW**

\_\_\_\_\_ blanks filled in  
\_\_\_\_\_ signed  
\_\_\_\_\_ date received stamped

**MAP REVIEW**

source and trib  
 diversion point location  
 conveyances (pipes, ditch, etc.)  
 place of use  
 scale  
 township, range, section  
 north arrow  
 CWRE stamp  
 disclaimer  
 date survey was performed  
 P.O.B. of survey  
 dimensions and capacity of diversion system  
 "beneficial use" type title  
 "permanent-quality" paper

WATER RIGHT RECORD CHECK 1/10<sup>th</sup> ACB FIELD INSPECTION \_\_\_\_\_  
FINAL FILE REVIEW \_\_\_\_\_ FINAL DATA BASE ENTRY \_\_\_\_\_  
ENTER ON PLAT CARDS \_\_\_\_\_

October 14, 1993

RONALD E STUNTZNER  
PO BOX 118  
COOS BAY OR 97420

RE: SWR-517

Dear Mr Stuntzner,

This will acknowledge the receipt of the map to support the pre-1909 vested water right claim in the name of LOUIS M MCCARTHY. I will add the map to the file for review. If you have any questions, please give me a call.

Sincerely,



Don Knauer  
Adjudication Specialist

j:\w\slc\5\swr-0517.003



May 27, 1993

TONY BENTHIN  
705 S 4TH ST  
COOS BAY OR 97420

RE: Surface Water Registration Map

Dear MR BETHIN,

LOUIS MCCARTHY has indicated to the Oregon Water Resources Department (WRD) that you have been hired to prepare the claim of beneficial use map for their Surface Water Registration Statement. Would you please inform me of your anticipated schedule of map preparation and submission to the WRD.

Please mark all correspondence related to this claim with the file number SWR-517.

Sincerely,



Don Knauer  
Adjudication Specialist

J:\WP51\SWR\CLAIMANT\5\SWR-0517.002

6-8-93 Tony of Stutzner's Engineering called to  
say he expects to get the map to us  
by the middle of August.  
WJK



April 21, 1993

LOUIS M MCCARTHY  
1225 S 10TH  
COOS BAY OR 97420

Dear MR MCCARTHY,

This will acknowledge that your Surface Water Registration Statement in the name of LOUIS M MCCARTHY has been received by our office. The fees in the amount of \$400.00 have been received and our receipt #96004 is enclosed. Your registration statement has been numbered SWR-517.

The map you submitted with your claim is not acceptable. ORS 539.240 (2) (d) requires the map be prepared by a Certified Water Right Examiner (CWRE). Within 60 days of this letter you must send a letter to this address indicating you have contracted with a CWRE to prepare your map. You should send your letter to my attention. In your letter you must identify the name of the CWRE who will prepare your registration statement map. We will contact the CWRE to arrange a map submittal deadline.

We will not be able to process your claim until we have received your map. If you have any questions regarding this process, please do not hesitate to give me a call.

Please feel free to contact this office if you have any questions.

Sincerely,



Don Knauer  
Adjudication Specialist

Enclosure

J:\WP51\SWR\CLAIMANT\5\SWR-0517.001



3850 Portland Rd NE  
Salem, OR 97310  
(503) 378-3739  
FAX (503) 378-8130

RECEIPT # **96004**

STATE OF OREGON  
**WATER RESOURCES DEPARTMENT**

3850 PORTLAND ROAD NE  
SALEM, OR 97310  
378-8455/378-8130 (FAX)

RECEIVED FROM: Louis McCarthy  
BY: \_\_\_\_\_

APPLICATION	
PERMIT	
TRANSFER	

CASH:  CHECK: #  96-242 OTHER: (IDENTIFY)

TOTAL REC'D \$ 470.00

**01-00-0 WRD MISC CASH ACCT**

842.010	ADJUDICATIONS	\$ <u>470.00</u>
831.087	PUBLICATIONS/MAPS	\$
830.650	PARKING FEES Name/month	\$
_____	OTHER: (IDENTIFY)	\$

**REDUCTION OF EXPENSE**

CASH ACCT.	\$
VOUCHER #	

COST CENTER AND OBJECT CLASS

**03-00-0 WRD OPERATING ACCT**

**MISCELLANEOUS:**

840.001	COPY FEES	\$
850.200	RESEARCH FEES	\$
880.109	MISC REVENUE: (IDENTIFY)	\$
520.000	OTHER (P-6): (IDENTIFY)	\$

**WATER RIGHTS:**

842.001	SURFACE WATER	842.002	\$	RECORD FEE
842.003	GROUND WATER	842.004	\$	\$
842.005	TRANSFER	842.006	\$	\$

**WELL CONSTRUCTION**

842.022	WELL DRILL CONSTRUCTOR	842.023	\$	LICENSE FEE
842.016	WELL DRILL OPERATOR	842.019	\$	\$
_____	LANDOWNER'S PERMIT	842.024	\$	\$

**06-00-0 WELL CONST START FEE**

842.013	WELL CONST START FEE	\$	CARD #	
_____	MONITORING WELLS	\$	CARD #	

**45-00-0 LOTTERY PROCEEDS**

864.000	LOTTERY PROCEEDS	\$
---------	------------------	----

**07-00-0 HYDRO ACTIVITY**

842.011	POWER LICENSE FEE(FW/WRD)	LIC NUMBER	\$
842.115	HYDRO LICENSE FEE(FW/WRD)		\$
_____	HYDRO APPLICATION		\$

RECEIPT # **96004**

DATED: 1-7-93 BY: D. Bushnell



TELEPHONE (503) 267-2872  
FAX (503) 267-0588

705 SO. 4TH, P.O. BOX 118  
COOS BAY, OREGON 97420

**RECEIVED**

**OCT 12 1993**

**WATER RESOURCES DEPT.  
SALEM, OREGON**

**Pre-1909 Claim of Beneficial Use and Site Report**  
September 21, 1993

**INFORMATION:**

Permittee: SWR-517  
Louis McCarthy  
1225 South 10th St.  
Coos Bay, OR 97420

Site address  
HC-84 Box 382  
Myrtle Point, OR 97458

I met Mr. McCarthy at 10 am September 21, 1993. Mr. McCarthy assisted in the site inspection of SWR-517.

**SOURCES:**

The primary source of water is an unnamed stream. The unnamed stream is a tributary of Hall Creek which is a tributary of the Coquille River.

**DIVERSION POINT:**

The P.O.D. is located 860 feet west and 922 feet north of the south 1/16 corner of Section 6, Township 29 South, Range 13 West. The P.O.D. is a 7 foot wide by 12 foot long by 5 foot high concrete tank fed by a short length of 3" PVC pipe.

**MOTOR PUMP:**

A Jet pump electric motor powers a one (1) horsepower Red Jacket pump with a 1" intake and 1" outlet. With a maximum of 3450 RPM, 115/230 volt, Model 5KC39RN2089.

**PIPE:**

All of the pipe used in this system is ABS black plastic. There is 1221 feet of 1 1/4" connecting the P.O.D. to storage tank #1, a 10 foot wide by 12 foot long by 6 foot high concrete storage tank. Three hundred fifty eight feet (358') of 1" ABS connect storage tank #1 to storage tank #2; a 1000 gallon plastic tank at the residence. Approximately 600 feet of 1" ABS connect storage tank #1 to the stock troughs.

**USES:**

System uses are domestic and stock watering.

RECEIVED

OCT 12 1993

WATER RESOURCES DEPT.  
SALEM, OREGON

AMOUNT REQUESTED:

Domestic - .01 CFS

Livestock - 150 Head Cattle

150 @ 15 gal./day/HD = 2250 gallons per day

2250 gal./day = 1.6 gal./min.

CLAIM OF BENEFICIAL USE 6.09 GPM

LIFT:

The use areas are twenty (20) to thirty (30) feet below the P.O.D. The 1" line at the barn has an inline guage that registers 20 PSI. The pump that is at storage tank #2 (1000 gallon) is set to deliver 40 PSI to the house. Elevation differences were obtained by using an altimeter.

SURVEY TIES:

The P.O.D. was tied to the south 1/16 corner of Section 6, a 5/8 iron rod. The bearings and distance from the monument to the P.O.D. are N 43° W for 1261 feet. They were obtained by using a hand compass and string chain.

The final proof survey and inspection of Pre-1909 SWR 517 was completed on September 21, 1993, and the facts contained in this report and accompanying final proof map are correct to the best of my knowledge.

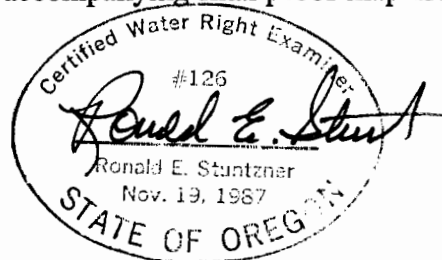

I, Louis McCarthy, agree to the findings of the CWRE and do submit this site report and map as my claim of beneficial use of the water as provided under the terms and conditions of my SWR - 517.

  
Louis McCarthy

10/11/93  
Date

EC 2 19

Dec. 28, 1993

**RECEIVED**

**DEC 28 1993**

**WATER RESOURCES DEPT.  
SALEM, OREGON**

Don Knauer  
Adjudication Specialist  
Water Resources Dept.  
3850 Portland Rd. NE  
Salem Or. 97310

Dear Mr. Knauer

Enclosed are the tax records from 1890, and an affidavit from a Mr. Oliver Shull to be included in water rights application SWR-517.

If you need any additional information or clarification, please contact me.

Sincerely,

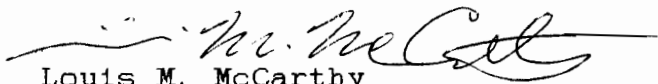

Louis M. McCarthy  
1225 s. 10th St.  
Coos Bay, Or. 97420



CG 2 1993

RECEIVED

DEC 28 1993

Dec. 16, 1993

WATER RESOURCES DEPT.  
SALEM, OREGON

SWR-517

The ranch formerly owned by David F. Peterson and Percy H. Peterson, which is now owned by Louis M. McCarthy and William H. McCarthy to the best of my knowledge has had about 75 head of cattle on the ranch continuously from 1938 up to the present time. There is also a house that has been there for this same time.

*Oliver L. Skull*  
OLIVER L. SKULL

STATE OF OREGON,

County of Cass } ss.

FORM NO. 23 — ACKNOWLEDGMENT  
STEVENS-NESS LAW PUB. CO., PORTLAND, ORE.

BE IT REMEMBERED, That on this 17th day of December, 1993, before me, the undersigned, a Notary Public in and for said County and State, personally appeared the within named Oliver L. Skull

known to me to be the identical individual.... described in and who executed the within instrument and acknowledged to me that he executed the same freely and voluntarily.

IN TESTIMONY WHEREOF, I have hereunto set my hand and affixed my official seal the day and year last above written.



Judy L. Baker  
Notary Public for Oregon.  
My Commission expires 8-29-94

~ SWR - 517 ~

24-57636

EXHIBIT "A"

Parcel I:

Government Lots 4, 5 and that portion of Government Lot 3, lying Southerly of Halls Creek in Section 36, Township 28 South, Range 13 West of the Willamette Meridian, Coos County, Oregon, as surveyed approved and filed in the Surveyor Generals Office, Salem, January 13, 1859. TOGETHER WITH tidelands fronting and abutting the above described property.

EXCEPTING THEREFROM the following described portion of Lot 3: A parcel of land situated in the David Hall Donation Land Claim No. 38, in Section 36, Township 28 South, Range 13 West of the Willamette Meridian, Coos County, Oregon, more particularly described as follows:

Beginning at a 5/8 inch iron rod set on the Southeasterly boundary of the Arago County Road, said rod being 1706.2 feet North and 2566.3 feet West of the Southeast corner of said Section 36; thence North 41 degrees 57' East along said road 133.05 feet to a 5/8 inch iron rod; thence continuing North 41 degrees 57' East along said road an additional 42.1 feet to the center of Hall's Creek; thence down the center of Hall's Creek as follows: North 78 degrees 53' East 177.6 feet; thence North 40 degrees 11' East 130.25 feet; thence North 84 degrees 51' East 31.9 feet to the mean low water line of the Coquille River from which point a 5/8 inch rod set on the river bank bears South 38 degrees 13' West 26 feet; thence continuing from the point of intersection of the center line of Halls Creek and the mean low water line of the Coquille River South 6 degrees 31' West along said mean low water line of the Coquille River upstream 362.4 feet; thence North 75 degrees 43' West 46 feet to a 5/8 inch iron rod on the river bank; thence continuing North 75 degrees 43' West an additional 331.7 feet to the point of beginning.

Parcel II:

Government Lots 1 and 2; the Southwest 1/4 of the Northeast 1/4 and the Southeast 1/4 of the Northeast 1/4 of Section 1, Township 29 South, Range 13 West of the Willamette Meridian, Coos County, Oregon.

EXCEPTING THEREFROM the following described portion of the Southwest 1/4 of the Northeast 1/4 of said Section 1, more particularly described as follows: Beginning at the center of said Section 1; thence North on the quarter section line 20 chains; thence East 1 chain 40 links; thence South 20 chains; thence West 1 chain and 40 links to the place of beginning.

Parcel III:

The Northeast 1/4 of the Southeast 1/4 of Section 1, Township 29 South, Range 13 West of the Willamette Meridian, Coos County, Oregon.

Parcel IV:

That portion of the West 1.4 chains of the Southwest 1/4 of the Northeast of Section 1, Township 29 South, Range 13, West of the willamette Meridian, Coos County, Oregon, lying North of and within 575 feet of the Lampa-Myrtle Point County Road and East of the Arago County Road.

SUBJECT TO:

1. The assessment roll and the tax roll disclose that the premises herein described have been specially assessed as Farm Use Land. If the land becomes disqualified for the special assessment under the statute, an additional tax may be levied for previous years in which the farm use assessment was in effect for the land and in addition thereto a penalty may be levied if notice of disqualification is not timely given.

SWR - 517

WASCO COUNTY, OREGON  
ABSTRACT OF  
ASSESSMENT & TAX ROLL

Tax Year	Assess&Tax/ Pers. Prop. Roll	Assess&Tax Roll	Personal Property Roll	Vol. No.	Pg. No.	NAME	School Dist.	Sec	Tvsp.	Range	LAND DESCRIPTION
1937 1938			✓	1	6	Peterson, D.F. & P.H.	3				

# Acres Tillable Land	\$ of Tillable Land	# Acres Non-Till. Land	\$ of Non-Till. Land	\$ of Bldg & Other Imp.	\$ of Rolling Stock	\$ of Steamboats, Sailboats, Stationery Engines & Manufact'g Machinery	\$ of Merch'ndise & Stock in Trade	Farming Implements Wagons, Carriages Etc.	Household Furniture, Watches, Jewelry Etc.	# of Horses & Mules	\$ of Horses & Mules	# of Cattle	\$ of Cattle	# of Sheep & Goats	\$ of Sheep & Goats	# of Swine	\$ of Swine
										4	200	86	1310	10	30		

Date 2/19/38 Supervisor W. H. ...

WASCO COUNTY, OREGON  
ABSTRACT OF  
ASSESSMENT & TAX ROLL

Tax Year	Assess&Tax/ Pers. Prop. Roll	Assess&Tax Roll	Personal Property Roll	Vol. No.	Pg. No.	NAME	School Dist.	Sec	Tvsp.	Range	LAND DESCRIPTION

# Acres Tillable Land	\$ of Tillable Land	# Acres Non-Till. Land	\$ of Non-Till. Land	\$ of Bldg & Other Imp.	\$ of Rolling Stock	\$ of Steamboats, Sailboats, Stationery Engines & Manufact'g Machinery	\$ of Merch'ndise & Stock in Trade	Farming Implements Wagons, Carriages Etc.	Household Furniture, Watches, Jewelry Etc.	# of Horses & Mules	\$ of Horses & Mules	# of Cattle	\$ of Cattle	# of Sheep & Goats	\$ of Sheep & Goats	# of Swine	\$ of Swine

Date \_\_\_\_\_ Supervisor \_\_\_\_\_

State of Oregon

ss

County of Coos

I, hereby certify that I have compared this abstract with the original record on file in my office and custody, and that it is a true and correct abstract of that original.

Dated this 16<sup>th</sup> day of December, 1993.

COOS COUNTY TAX DEPARTMENT

By M. Burt

COOS COUNTY, OREGON  
 ABSTRACT OF  
 ASSESSMENT & TAX ROLL

Tax Year	Assess&Tax/ Pers. Prop. Roll	Assess&Tax Roll	Personal Property Roll	Vol. No.	Pg. No.	NAME	School Dist.	Sec	Twp.	Range	LAND DESCRIPTION						
1972 1973		✓		3	110	Peterson, David F	3	1	29	13	E 1/2 N 1/4 & Land Described in V 102 P 292 Deed records of Coos County, Or.						
# Acres Tillable Land	\$ of Tillable Land	# Acres Non-Till. Land	\$ of Non-Till. Land	\$ of Bldg & Other Imp.	\$ of Rolling Stock	\$ of Steamboats, Sailboats, Stationery Engines & Manufact'g Machinery	\$ of Merch'ndise & Stock in Trade	Farming Implements Wagons, Carriages Etc.	Household Furniture, Watches, Jewelry Etc.	# of Horses & Mules	\$ of Horses & Mules	# of Cattle	\$ of Cattle	# of Sheep & Goats	\$ of Sheep & Goats	# of Swine	\$ of Swine
65/43	5010			1375													

Date 2/9/93 Supervisor David

COOS COUNTY, OREGON  
 ABSTRACT OF  
 ASSESSMENT & TAX ROLL

Tax Year	Assess&Tax/ Pers. Prop. Roll	Assess&Tax Roll	Personal Property Roll	Vol. No.	Pg. No.	NAME	School Dist.	Sec	Twp.	Range	LAND DESCRIPTION						
# Acres Tillable Land	\$ of Tillable Land	# Acres Non-Till. Land	\$ of Non-Till. Land	\$ of Bldg & Other Imp.	\$ of Rolling Stock	\$ of Steamboats, Sailboats, Stationery Engines & Manufact'g Machinery	\$ of Merch'ndise & Stock in Trade	Farming Implements Wagons, Carriages Etc.	Household Furniture, Watches, Jewelry Etc.	# of Horses & Mules	\$ of Horses & Mules	# of Cattle	\$ of Cattle	# of Sheep & Goats	\$ of Sheep & Goats	# of Swine	\$ of Swine

Date \_\_\_\_\_ Supervisor \_\_\_\_\_

State of Oregon

ss

County of Coos

I, hereby certify that I have compared this abstract with the original record on file in my office and custody, and that it is a true and correct abstract of that original.

Dated this 16<sup>th</sup> day of December, 1993.

COOS COUNTY TAX DEPARTMENT

By N. Burt

COOS COUNTY, OREGON  
 ABSTRACT OF  
 ASSESSMENT & TAX ROLL

Tax Year	Assess&Tax/ Pers. Prop. Roll	Assess&Tax Roll	Personal Property Roll	Vol. No.	Pg. No.	NAME	School Dist.	Sec	Twp.	Range	LAND DESCRIPTION						
1934		✓		3	108	Peterson, David F	3	1	29	13	E 1/2 N'E 1/4 Land Des in Vol 102 P 252 Deed Recor Coos County, Or						
Assessable Land	\$ of Tillable Land	# Acres Non-Till. Land	\$ of Non-Till. Land	\$ of Bldg & Other Imp.	\$ of Rolling Stock	\$ of Steamboats, Sailboats, Stationary Engines & Manufact'g Machinery	\$ of Merch'ndise & Stock in Trade	Farming Implements Wagons, Carriages Etc.	Household Furniture, Watches, Jewelry Etc.	# of Horses & Mules	\$ of Horses & Mules	# of Cattle	\$ of Cattle	# of Sheep & Goats	\$ of Sheep & Goats	# of Swine	\$ of Swine
65/43	5645			870													

Date 2/9/93 Supervisor Archer

COOS COUNTY, OREGON  
 ABSTRACT OF  
 ASSESSMENT & TAX ROLL

Tax Year	Assess&Tax/ Pers. Prop. Roll	Assess&Tax Roll	Personal Property Roll	Vol. No.	Pg. No.	NAME	School Dist.	Sec	Twp.	Range	LAND DESCRIPTION						
1934		✓		3	106	Peterson, David F.	3	1	29	13	E 1/2 N'E 1/4 Land Des in Vol 102, P 252 deed record Coos County, Or						
# Acres Tillable Land	\$ of Tillable Land	# Acres Non-Till. Land	\$ of Non-Till. Land	\$ of Bldg & Other Imp.	\$ of Rolling Stock	\$ of Steamboats, Sailboats, Stationary Engines & Manufact'g Machinery	\$ of Merch'ndise & Stock in Trade	Farming Implements Wagons, Carriages Etc.	Household Furniture, Watches, Jewelry Etc.	# of Horses & Mules	\$ of Horses & Mules	# of Cattle	\$ of Cattle	# of Sheep & Goats	\$ of Sheep & Goats	# of Swine	\$ of Swine
65/43	5645			870													

Date 2/9/93 Supervisor Archer

State of Oregon

ss

County of Coos

I, hereby certify that I have compared this abstract with the original record on file in my office and custody, and that it is a true and correct abstract of that original.

Dated this 16<sup>th</sup> day of December, 1993.

COOS COUNTY TAX DEPARTMENT

By M. B. B. B.



COOS COUNTY, OREGON  
 ABSTRACT OF  
 ASSESSMENT & TAX ROLL

Tax Year	Assess&Tax/ Pers. Prop. Roll	Assess&Tax Roll	Personal Property Roll	Vol. No.	Pg. No.	NAME	School Dist.	Sec	Twp.	Range	LAND DESCRIPTION							
1924		✓		3	99	Peterson, Ellen	3	1	29	13	E 1/2 NE 1/4 W 1/2 NE 1/4							
# Acres Tillable Land	\$ of Tillable Land	# Acres Non-Till. Land	\$ of Non-Till. Land	\$ of Bldg & Other Imp.	\$ of Rolling Stock	\$ of Steamboats, Sailboats, Stationery Engines & Manufact'g Machinery	\$ of Merch'ndise & Stock in Trade	Farming Implements Wagons, Carriages Etc.	Household Furniture, Watches, Jewelry Etc.	# of Horses & Mules	\$ of Horses & Mules	# of Cattle	\$ of Cattle	# of Sheep & Goats	\$ of Sheep & Goats	# of Swine	\$ of Swine	
70/33 16	4850 2150			1400 30														

Date 2/9/93 Supervisor J. Anglin

COOS COUNTY, OREGON  
 ABSTRACT OF  
 ASSESSMENT & TAX ROLL

Tax Year	Assess&Tax/ Pers. Prop. Roll	Assess&Tax Roll	Personal Property Roll	Vol. No.	Pg. No.	NAME	School Dist.	Sec	Twp.	Range	LAND DESCRIPTION							
1929		✓		3	105	Peterson, David F	3	1	29	13	E 1/2 NE 1/4 ALSO Land Described in Vol 102, Page 282 Deed Record, Coos County, OR.							
# Acres Tillable Land	\$ of Tillable Land	# Acres Non-Till. Land	\$ of Non-Till. Land	\$ of Bldg & Other Imp.	\$ of Rolling Stock	\$ of Steamboats, Sailboats, Stationery Engines & Manufact'g Machinery	\$ of Merch'ndise & Stock in Trade	Farming Implements Wagons, Carriages Etc.	Household Furniture, Watches, Jewelry Etc.	# of Horses & Mules	\$ of Horses & Mules	# of Cattle	\$ of Cattle	# of Sheep & Goats	\$ of Sheep & Goats	# of Swine	\$ of Swine	
30/40	5800			1430														

Date 2/9/93 Supervisor J. Anglin

State of Oregon

SS

County of Coos

I, hereby certify that I have compared this abstract with the original record on file in my office and custody, and that it is a true and correct abstract of that original.

Dated this 16<sup>th</sup> day of December, 1993.

COOS COUNTY TAX DEPARTMENT

BY J. Bate

COOS COUNTY, OREGON  
 ABSTRACT OF  
 ASSESSMENT & TAX ROLL

Tax Year	Assess&Tax/ Pers. Prop. Roll	Assess&Tax Roll	Personal Property Roll	Vol. No.	Pg. No.	NAME	School Dist.	Sec	Twp.	Range	LAND DESCRIPTION								
1929			✓	1	6	Peterson, Ellen	3												
# Acres Tillable Land	\$ of Tillable Land	# Acres Non-Till. Land	\$ of Non-Till. Land	\$ of Bldg & Other Imp.	\$ of Rolling Stock	\$ of Steamboats, Sailboats, Stationery Engines & Manufact'g Machinery	\$ of Merch'ndise & Stock in Trade	Farming Implements Wagons, Carriages Etc.	Household Furniture, Watches, Jewelry Etc.	# of Horses & Mules	\$ of Horses & Mules	# of Cattle	\$ of Cattle	# of Sheep & Goats	\$ of Sheep & Goats	# of Swine	\$ of Swine		
										3	200	57	1220	19	115				

Date 2/9/93 Supervisor J. Anglin

COOS COUNTY, OREGON  
 ABSTRACT OF  
 ASSESSMENT & TAX ROLL

Tax Year	Assess&Tax/ Pers. Prop. Roll	Assess&Tax Roll	Personal Property Roll	Vol. No.	Pg. No.	NAME	School Dist.	Sec	Twp.	Range	LAND DESCRIPTION							
1934			✓	1	6	PETERSEN, D.F. & P.H.	3											
# Acres Tillable Land	\$ of Tillable Land	# Acres Non-Till. Land	\$ of Non-Till. Land	\$ of Bldg & Other Imp.	\$ of Rolling Stock	\$ of Steamboats, Sailboats, Stationery Engines & Manufact'g Machinery	\$ of Merch'ndise & Stock in Trade	Farming Implements Wagons, Carriages Etc.	Household Furniture, Watches, Jewelry Etc.	# of Horses & Mules	\$ of Horses & Mules	# of Cattle	\$ of Cattle	# of Sheep & Goats	\$ of Sheep & Goats	# of Swine	\$ of Swine	
										4	200	58	600	13	40			

Date 2/9/93 Supervisor J. Anglin

State of Oregon

ss

County of Coos

I, hereby certify that I have compared this abstract with the original record on file in my office and custody, and that it is a true and correct abstract of that original.

Dated this 16<sup>th</sup> day of December, 1963.

COOS COUNTY TAX DEPARTMENT

By M. Burt

WASCO COUNTY, OREGON  
 ABSTRACT OF  
 ASSESSMENT & TAX ROLL

Tax Year	Assess&Tax/ Pers. Prop. Roll	Assess&Tax Roll	Personal Property Roll	Vol. No.	Pg. No.	NAME	School Dist.	Sec	Twp.	Range	LAND DESCRIPTION									
1919			✓	1	4	Peterson, Ellen	3													
# Acres Tillable Land	\$ of Tillable Land	# Acres Non-Till. Land	\$ of Non-Till. Land	\$ of Bldg & Other Imp.	\$ of Rolling Stock	\$ of Steamboats, Sailboats, Stationery Engines & Manufact'g Machinery	\$ of Merch'dise & Stock in Trade	Farming Implements Wagons, Carriages Etc.	Household Furniture, Watches, Jewelry Etc.	# of Horses & Mules	\$ of Horses & Mules	# of Cattle	\$ of Cattle	# of Sheep & Goats	\$ of Sheep & Goats	# of Swine	\$ of Swine			
										5	440	51	1940	11	80	11	150			

Date 2/9/93 Supervisor J. Anglin

WASCO COUNTY, OREGON  
 ABSTRACT OF  
 ASSESSMENT & TAX ROLL

Tax Year	Assess&Tax/ Pers. Prop. Roll	Assess&Tax Roll	Personal Property Roll	Vol. No.	Pg. No.	NAME	School Dist.	Sec	Twp.	Range	LAND DESCRIPTION									
1934			✓	1	6	Peterson, Ellen	3													
# Acres Tillable Land	\$ of Tillable Land	# Acres Non-Till. Land	\$ of Non-Till. Land	\$ of Bldg & Other Imp.	\$ of Rolling Stock	\$ of Steamboats, Sailboats, Stationery Engines & Manufact'g Machinery	\$ of Merch'dise & Stock in Trade	Farming Implements Wagons, Carriages Etc.	Household Furniture, Watches, Jewelry Etc.	# of Horses & Mules	\$ of Horses & Mules	# of Cattle	\$ of Cattle	# of Sheep & Goats	\$ of Sheep & Goats	# of Swine	\$ of Swine			
										3	300	50	1200	13	40					

Date 2/9/93 Supervisor J. Anglin

State of Oregon

ss

County of Coos

I, hereby certify that I have compared this abstract with the original record on file in my office and custody, and that it is a true and correct abstract of that original.

Dated this 16<sup>th</sup> day of December, 1993.

COOS COUNTY TAX DEPARTMENT

By M. G. Galt

DEWIS COUNTY, OREGON  
 ABSTRACT OF  
 ASSESSMENT & TAX ROLL

Tax Year	Assess&Tax/ Pers. Prop. Roll	Assess&Tax Roll	Personal Property Roll	Vol. No.	Pg. No.	NAME	School Dist.	Sec	Twp.	Range	LAND DESCRIPTION						
1921		L		3	46	Peterson, Ellen	3	36	28	13	LOT 4 & That part LOT 3 South of Halls Creek						
# Acres Tillable Land	\$ of Tillable Land	# Acres Non-Till. Land	\$ of Non-Till. Land	\$ of Bldg & Other Imp.	\$ of Rolling Stock	\$ of Steamboats, Sailboats, Stationery Engines & Manufact'g Machinery	\$ of Merch'ndise & Stock in Trade	Farming Implements Wagons, Carriages Etc.	Household Furniture, Watches, Jewelry Etc.	# of Horses & Mules	\$ of Horses & Mules	# of Cattle	\$ of Cattle	# of Sheep & Goats	\$ of Sheep & Goats	# of Swine	\$ of Swine
20	3200	17	1020														

Date 2/17/93 Supervisor Anglin

DEWIS COUNTY, OREGON  
 ABSTRACT OF  
 ASSESSMENT & TAX ROLL

Tax Year	Assess&Tax/ Pers. Prop. Roll	Assess&Tax Roll	Personal Property Roll	Vol. No.	Pg. No.	NAME	School Dist.	Sec	Twp.	Range	LAND DESCRIPTION						
1926		L		3	43	Peterson, Ellen	3	36	28	13	LOT 4 & That Part lot 3 South of Halls Creek						
# Acres Tillable Land	\$ of Tillable Land	# Acres Non-Till. Land	\$ of Non-Till. Land	\$ of Bldg & Other Imp.	\$ of Rolling Stock	\$ of Steamboats, Sailboats, Stationery Engines & Manufact'g Machinery	\$ of Merch'ndise & Stock in Trade	Farming Implements Wagons, Carriages Etc.	Household Furniture, Watches, Jewelry Etc.	# of Horses & Mules	\$ of Horses & Mules	# of Cattle	\$ of Cattle	# of Sheep & Goats	\$ of Sheep & Goats	# of Swine	\$ of Swine
6 1/2	3540																

Date 2/17/93 Supervisor Anglin

State of Oregon  
                  ss  
County of Coos

I, hereby certify that I have compared this abstract with the original record on file in my office and custody, and that it is a true and correct abstract of that original.

Dated this 16<sup>th</sup> day of December, 1913.

COOS COUNTY TAX DEPARTMENT

By J. L. Suter



WASCO COUNTY, OREGON  
 ABSTRACT OF  
 ASSESSMENT & TAX ROLL

Tax Year	Assess&Tax/ Pers. Prop. Roll	Assess&Tax Roll	Personal Property Roll	Vol. No.	Pg. No.	NAME	School Dist.	Sec	Twp.	Range	LAND DESCRIPTION						
1913		✓		3	72	Peterson, Ellen	3	36	28	13	LOT 4 - THAT PART of LOT 3 SOUTH of Halls Creek						
# Acres Tillable Land	\$ of Tillable Land	# Acres Non-Till. Land	\$ of Non-Till. Land	\$ of Bldg & Other Imp.	\$ of Rolling Stock	\$ of Steamboats, Sailboats, Stationery Engines & Manufact'g Machinery	\$ of Merch'ndise & Stock in Trade	Farming Implements Wagons, Carriages Etc.	Household Furniture, Watches, Jewelry Etc.	# of Horses & Mules	\$ of Horses & Mules	# of Cattle	\$ of Cattle	# of Sheep & Goats	\$ of Sheep & Goats	# of Swine	\$ of Swine
		37	2035														

Date 2/17/93 Supervisor Anglin

WASCO COUNTY, OREGON  
 ABSTRACT OF  
 ASSESSMENT & TAX ROLL

Tax Year	Assess&Tax/ Pers. Prop. Roll	Assess&Tax Roll	Personal Property Roll	Vol. No.	Pg. No.	NAME	School Dist.	Sec	Twp.	Range	LAND DESCRIPTION						
1916		✓		3	81	Peterson, Ellen	3	36	28	13	LOT 4 - THAT PART LOT 3 SOUTH of Halls Creek						
# Acres Tillable Land	\$ of Tillable Land	# Acres Non-Till. Land	\$ of Non-Till. Land	\$ of Bldg & Other Imp.	\$ of Rolling Stock	\$ of Steamboats, Sailboats, Stationery Engines & Manufact'g Machinery	\$ of Merch'ndise & Stock in Trade	Farming Implements Wagons, Carriages Etc.	Household Furniture, Watches, Jewelry Etc.	# of Horses & Mules	\$ of Horses & Mules	# of Cattle	\$ of Cattle	# of Sheep & Goats	\$ of Sheep & Goats	# of Swine	\$ of Swine
		37	2050														

Date 2/17/93 Supervisor Anglin

State of Oregon

ss

County of Coos

I, hereby certify that I have compared this abstract with the original record on file in my office and custody, and that it is a true and correct abstract of that original.

Dated this 16<sup>th</sup> day of December, 1993.

COOS COUNTY TAX DEPARTMENT

By J. S. Sate

RECEIVED

DEC 28 1993

WATER RESOURCES DEPT.  
SALEM, OREGON

DEWAS COUNTY, OREGON  
ABSTRACT OF  
ASSESSMENT & TAX ROLL

Tax Year	Assess&Tax/ Pers. Prop. Roll	Assess&Tax Roll	Personal Property Roll	Vol. No.	Pg. No.	NAME	School Dist.	Sec	Twp.	Range	LAND DESCRIPTION						
1915	✓	✓		3	204	Peterson, Ellen	3	1	29	13	E <sup>2</sup> NE <sup>4</sup> W <sup>2</sup> NE <sup>4</sup>						
# Acres Tillable Land	\$ of Tillable Land	# Acres Non-Till. Land	\$ of Non-Till. Land	\$ of Bldg & Other Imp.	\$ of Rolling Stock	\$ of Steamboats, Sailboats, Stationery Engines & Manufact'g Machinery	\$ of Merch'ndise & Stock in Trade	Farming Implements Wagons, Carriages Etc.	Household Furniture, Watches, Jewelry Etc.	# of Horses & Mules	\$ of Horses & Mules	# of Cattle	\$ of Cattle	# of Sheep & Goats	\$ of Sheep & Goats	# of Swine	\$ of Swine
29	3190			1200													
23	2530																

Date 2/9/93 Supervisor J. Anglin

DEWAS COUNTY, OREGON  
ABSTRACT OF  
ASSESSMENT & TAX ROLL

Tax Year	Assess&Tax/ Pers. Prop. Roll	Assess&Tax Roll	Personal Property Roll	Vol. No.	Pg. No.	NAME	School Dist.	Sec	Twp.	Range	LAND DESCRIPTION						
1919	✓	✓		3	97	Peterson, Ellen	3	1	29	13	E <sup>2</sup> NE <sup>4</sup> W <sup>2</sup> NE <sup>4</sup>						
# Acres Tillable Land	\$ of Tillable Land	# Acres Non-Till. Land	\$ of Non-Till. Land	\$ of Bldg & Other Imp.	\$ of Rolling Stock	\$ of Steamboats, Sailboats, Stationery Engines & Manufact'g Machinery	\$ of Merch'ndise & Stock in Trade	Farming Implements Wagons, Carriages Etc.	Household Furniture, Watches, Jewelry Etc.	# of Horses & Mules	\$ of Horses & Mules	# of Cattle	\$ of Cattle	# of Sheep & Goats	\$ of Sheep & Goats	# of Swine	\$ of Swine
29	4640			1200													
11	1760																

Date 2/9/93 Supervisor J. Anglin

State of Oregon

ss

County of Coos

I, hereby certify that I have compared this abstract with the original record on file in my office and custody, and that it is a true and correct abstract of that original.

Dated this 16<sup>th</sup> day of December, 1943.

COOS COUNTY TAX DEPARTMENT

By M. Bate

RECORDED

DEC 28 1993

COUNTY CLERK'S DEPT  
SALEM, OREGON

WOOD COUNTY, OREGON  
ABSTRACT OF  
ASSESSMENT & TAX ROLL

Tax Year	AssessTax/ Pers. Prop. Roll	AssessTax Roll	Personal Property Roll	Vol. No.	Pg. No.	NAME	School Dist.	Sec	Twp.	Range	LAND DESCRIPTION							
1910	✓		✓	1	159	Peterson, Ellen	3	1	29	13	E <sup>2</sup> N <sup>1</sup> E <sup>4</sup>							
# Acres Tillable Land	\$ of Tillable Land	# Acres Non-Till. Land	\$ of Non-Till. Land	\$ of Bldg & Other Imp.	\$ of Rolling Stock	\$ of Steamboats, Sailboats, Stationery Engines & Manufact'g Machinery	\$ of Merch'ndise & Stock in Trade	Farming Implements Wagons, Carriages Etc.	Household Furniture, Watches, Jewelry Etc.	# of Horses & Mules	\$ of Horses & Mules	# of Cattle	\$ of Cattle	# of Sheep & Goats	\$ of Sheep & Goats	# of Swine	\$ of Swine	
									75	3	225	30	575	14	35	5	15	

Date 2/9/93 Supervisor S. Anglin

WOOD COUNTY, OREGON  
ABSTRACT OF  
ASSESSMENT & TAX ROLL

Tax Year	AssessTax/ Pers. Prop. Roll	AssessTax Roll	Personal Property Roll	Vol. No.	Pg. No.	NAME	School Dist.	Sec	Twp.	Range	LAND DESCRIPTION							
1915			✓	1	161	Peterson, Ellen	3	1	29	13	E <sup>2</sup> N <sup>1</sup> E <sup>4</sup> <del>W<sup>2</sup>N<sup>1</sup>E<sup>4</sup></del>							
# Acres Tillable Land	\$ of Tillable Land	# Acres Non-Till. Land	\$ of Non-Till. Land	\$ of Bldg & Other Imp.	\$ of Rolling Stock	\$ of Steamboats, Sailboats, Stationery Engines & Manufact'g Machinery	\$ of Merch'ndise & Stock in Trade	Farming Implements Wagons, Carriages Etc.	Household Furniture, Watches, Jewelry Etc.	# of Horses & Mules	\$ of Horses & Mules	# of Cattle	\$ of Cattle	# of Sheep & Goats	\$ of Sheep & Goats	# of Swine	\$ of Swine	
									6	450	48	1215	6	15	14	70		

Date 2/9/93 Supervisor S. Anglin

State of Oregon

SS

County of Coos

I, hereby certify that I have compared this abstract with the original record on file in my office and custody, and that it is a true and correct abstract of that original.

Dated this 16<sup>th</sup> day of December, 1993.

COOS COUNTY TAX DEPARTMENT

By Jh. Sartin

CEV

DEC 28 1993

RESOU.  
SALEM, OREGON

WASCO COUNTY, OREGON  
ABSTRACT OF  
ASSESSMENT & TAX ROLL

Tax Year	Assess&Tax/ Pers. Prop. Roll	Assess&Tax Roll	Personal Property Roll	Vol. No.	Pg. No.	NAME	School Dist.	Sec	Tvsp.	Range	LAND DESCRIPTION							
1900	✓			2	80	Peterson, Ellen	3	1	29	13	E2 NE4							
# Acres Tillable Land	\$ of Tillable Land	# Acres Non-Till. Land	\$ of Non-Till. Land	\$ of Bldg & Other Imp.	\$ of Rolling Stock	\$ of Steamboats, Sailboats, Stationery Engines & Manufact'g Machinery	\$ of March'ndise & Stock in Trade	Farming Implements Wagons, Carriages Etc.	Household Furniture, Watches, Jewelry Etc.	# of Horses & Mules	\$ of Horses & Mules	# of Cattle	\$ of Cattle	# of Sheep & Goats	\$ of Sheep & Goats	# of Swine	\$ of Swine	
15	270								60	3	50	28	260	8	10	5	10	

Date 2/9/93 Supervisor A. Arabin

WASCO COUNTY, OREGON  
ABSTRACT OF  
ASSESSMENT & TAX ROLL

Tax Year	Assess&Tax/ Pers. Prop. Roll	Assess&Tax Roll	Personal Property Roll	Vol. No.	Pg. No.	NAME	School Dist.	Sec	Tvsp.	Range	LAND DESCRIPTION							
1905	✓			2	79	Peterson, Ellen	3	1	29	13	E2 NE4							
# Acres Tillable Land	\$ of Tillable Land	# Acres Non-Till. Land	\$ of Non-Till. Land	\$ of Bldg & Other Imp.	\$ of Rolling Stock	\$ of Steamboats, Sailboats, Stationery Engines & Manufact'g Machinery	\$ of March'ndise & Stock in Trade	Farming Implements Wagons, Carriages Etc.	Household Furniture, Watches, Jewelry Etc.	# of Horses & Mules	\$ of Horses & Mules	# of Cattle	\$ of Cattle	# of Sheep & Goats	\$ of Sheep & Goats	# of Swine	\$ of Swine	
33	2640								100	4	200	37	535	9	13	3	7	

Date 2/9/93 Supervisor A. Arabin

State of Oregon

SS

County of Coos

I, hereby certify that I have compared this abstract with the original record on file in my office and custody, and that it is a true and correct abstract of that original.

Dated this 16<sup>th</sup> day of December, 1995.

COOS COUNTY TAX DEPARTMENT

By A. Oate



RECEIVED

DEC 28 1993

WATER RESOURCES DEPT.  
SALEM, OREGON

WOOD COUNTY, OREGON  
ABSTRACT OF  
ASSESSMENT & TAX ROLL

Tax Year	Assess&Tax/ Pers. Prop. Roll	Assess&Tax Roll	Personal Property Roll	Vol. No.	Pg. No.	NAME	School Dist.	Sec	Twp.	Range	LAND DESCRIPTION
1990	✓			1	93	Peterson, Ellen	3	1	29	13	E 2 N E 4

# Acres Tillable Land	\$ of Tillable Land	# Acres Non-Till. Land	\$ of Non-Till. Land	\$ of Bldg & Other Imp.	\$ of Rolling Stock	\$ of Steamboats, Sailboats, Stationery Engines & Manufact'g Machinery	\$ of Merchandise & Stock in Trade	Farming Implements Wagons, Carriages Etc.	Household Furniture, Watches, Jewelry Etc.	# of Horses & Mules	\$ of Horses & Mules	# of Cattle	\$ of Cattle	# of Sheep & Goats	\$ of Sheep & Goats	# of Swine	\$ of Swine
80	850								50			15	165			25	5

Date 2/19/93 Supervisor Anglin

WOOD COUNTY, OREGON  
ABSTRACT OF  
ASSESSMENT & TAX ROLL

Tax Year	Assess&Tax/ Pers. Prop. Roll	Assess&Tax Roll	Personal Property Roll	Vol. No.	Pg. No.	NAME	School Dist.	Sec	Twp.	Range	LAND DESCRIPTION
1995	✓			1	160	Peterson, Ellen	3	1	29	13	E 2 N E 4

# Acres Tillable Land	\$ of Tillable Land	# Acres Non-Till. Land	\$ of Non-Till. Land	\$ of Bldg & Other Imp.	\$ of Rolling Stock	\$ of Steamboats, Sailboats, Stationery Engines & Manufact'g Machinery	\$ of Merchandise & Stock in Trade	Farming Implements Wagons, Carriages Etc.	Household Furniture, Watches, Jewelry Etc.	# of Horses & Mules	\$ of Horses & Mules	# of Cattle	\$ of Cattle	# of Sheep & Goats	\$ of Sheep & Goats	# of Swine	\$ of Swine
12	216								30	1	12	15	152	5	5	3	7

Date 2/19/93 Supervisor Anglin

State of Oregon

SS

County of Coos

I, hereby certify that I have compared this abstract with the original record on file in my office and custody, and that it is a true and correct abstract of that original.

Dated this 16<sup>th</sup> day of December, 1993.

COOS COUNTY TAX DEPARTMENT

By J. Barta

RECEIVED

DEC 28 1993

WATER RESOURCES DEPT  
SALEM, OREGON

WASCO COUNTY, OREGON  
ABSTRACT OF  
ASSESSMENT & TAX ROLL

Tax Year	Assess&Tax/ Pers. Prop. Roll	Assess&Tax Roll	Personal Property Roll	Vol. No.	Pg. No.	NAME	School Dist.	Sec	Twp.	Range	LAND DESCRIPTION
1996	✓			2	224	Myers, E.J.	3	36	28	13	LOT 5

# Acres Tillable Land	\$ of Tillable Land	# Acres Non-Till. Land	\$ of Non-Till. Land	\$ of Bldg & Other Imp.	\$ of Rolling Stock	\$ of Steamboats, Sailboats, Stationery Engines & Manufact'g Machinery	\$ of Merch'ndise & Stock in Trade	Farming Implements Wagons, Carriages Etc.	Household Furniture, Watches, Jewelry Etc.	# of Horses & Mules	\$ of Horses & Mules	# of Cattle	\$ of Cattle	# of Sheep & Goats	\$ of Sheep & Goats	# of Swine	\$ of Swine
5	400							25	25	2	60	5	85				

Date 2/17/93 Supervisor = Arvidson

WASCO COUNTY, OREGON  
ABSTRACT OF  
ASSESSMENT & TAX ROLL

Tax Year	Assess&Tax/ Pers. Prop. Roll	Assess&Tax Roll	Personal Property Roll	Vol. No.	Pg. No.	NAME	School Dist.	Sec	Twp.	Range	LAND DESCRIPTION
1991			✓	1	159	Myers, E.J.	3	36	28	13	

# Acres Tillable Land	\$ of Tillable Land	# Acres Non-Till. Land	\$ of Non-Till. Land	\$ of Bldg & Other Imp.	\$ of Rolling Stock	\$ of Steamboats, Sailboats, Stationery Engines & Manufact'g Machinery	\$ of Merch'ndise & Stock in Trade	Farming Implements Wagons, Carriages Etc.	Household Furniture, Watches, Jewelry Etc.	# of Horses & Mules	\$ of Horses & Mules	# of Cattle	\$ of Cattle	# of Sheep & Goats	\$ of Sheep & Goats	# of Swine	\$ of Swine
								25	25	1	20	9	189				

Date 2/17/93 Supervisor = Arvidson

State of Oregon

ss

County of Coos

I, hereby certify that I have compared this abstract with the original record on file in my office and custody, and that it is a true and correct abstract of that original.

Dated this 11<sup>th</sup> day of December, 1993.

COOS COUNTY TAX DEPARTMENT

By D. S. White

RECEIVED

DEC 28 1993

WATER RESOURCES DEPT.  
SALEM, OREGON

WASCO COUNTY, OREGON  
ABSTRACT OF  
ASSESSMENT & TAX ROLL

Tax Year	Assess&Tax/ Pers. Prop. Roll	Assess&Tax Roll	Personal Property Roll	Vol. No.	Pg. No.	NAME	School Dist.	Sec	Tvsp.	Range	LAND DESCRIPTION							
1911		✓		3	66	Myers, E.J.	3	36	28	13	LOT 5							
# Acres Tillable Land	\$ of Tillable Land	# Acres Non-Till. Land	\$ of Non-Till. Land	\$ of Bldg & Other Imp.	\$ of Rolling Stock	\$ of Steamboats, Sailboats, Stationery Engines & Manufact'g Machinery	\$ of Merch'ndise & Stock in Trade	Farming Implements Wagons, Carriages Etc.	Household Furniture, Watches, Jewelry Etc.	# of Horses & Mules	\$ of Horses & Mules	# of Cattle	\$ of Cattle	# of Sheep & Goats	\$ of Sheep & Goats	# of Swine	\$ of Swine	
5	500			100														

Date 2/17/93 Supervisor H. Arabin

WASCO COUNTY, OREGON  
ABSTRACT OF  
ASSESSMENT & TAX ROLL

Tax Year	Assess&Tax/ Pers. Prop. Roll	Assess&Tax Roll	Personal Property Roll	Vol. No.	Pg. No.	NAME	School Dist.	Sec	Tvsp.	Range	LAND DESCRIPTION							
1916		✓		3	81	Myers, E.J.	3	36	28	13	LOT 5.							
# Acres Tillable Land	\$ of Tillable Land	# Acres Non-Till. Land	\$ of Non-Till. Land	\$ of Bldg & Other Imp.	\$ of Rolling Stock	\$ of Steamboats, Sailboats, Stationery Engines & Manufact'g Machinery	\$ of Merch'ndise & Stock in Trade	Farming Implements Wagons, Carriages Etc.	Household Furniture, Watches, Jewelry Etc.	# of Horses & Mules	\$ of Horses & Mules	# of Cattle	\$ of Cattle	# of Sheep & Goats	\$ of Sheep & Goats	# of Swine	\$ of Swine	
5	550			525														

Date 2/17/93 Supervisor H. Arabin

State of Oregon

SS

County of Coos

I, hereby certify that I have compared this abstract with the original record on file in my office and custody, and that it is a true and correct abstract of that original.

Dated this 16<sup>th</sup> day of December, 1945.

COOS COUNTY TAX DEPARTMENT

By J. B. Smith

RECEIVED

DEC 28 1993

WATER RESOURCES DEPT.  
SALEM, OREGON

WASCO COUNTY, OREGON  
ABSTRACT OF  
ASSESSMENT & TAX ROLL

Tax Year	Assess&Tax/ Pers. Prop. Roll	Assess&Tax Roll	Personal Property Roll	Vol. No.	Pg. No.	NAME	School Dist.	Sec	Twp.	Range	LAND DESCRIPTION							
1921		✓		3	40	Myers, E.J.	3	36	28	13	LOT 5							
# Acres Tillable Land	\$ of Tillable Land	# Acres Non-Till. Land	\$ of Non-Till. Land	\$ of Bldg & Other Imp.	\$ of Rolling Stock	\$ of Steamboats, Sailboats, Stationery Engines & Manufact'g Machinery	\$ of Merchandise & Stock in Trade	Farming Implements Wagons, Carriages Etc.	Household Furniture, Matches, Jewelry Etc.	# of Horses & Mules	\$ of Horses & Mules	# of Cattle	\$ of Cattle	# of Sheep & Goats	\$ of Sheep & Goats	# of Swine	\$ of Swine	
5	800			525														

Date 2/17/93 Supervisor A. A. ...

WASCO COUNTY, OREGON  
ABSTRACT OF  
ASSESSMENT & TAX ROLL

Tax Year	Assess&Tax/ Pers. Prop. Roll	Assess&Tax Roll	Personal Property Roll	Vol. No.	Pg. No.	NAME	School Dist.	Sec	Twp.	Range	LAND DESCRIPTION							
1926		✓		3	43	Myers, E.J.	3	36	28	13	LOT 5							
# Acres Tillable Land	\$ of Tillable Land	# Acres Non-Till. Land	\$ of Non-Till. Land	\$ of Bldg & Other Imp.	\$ of Rolling Stock	\$ of Steamboats, Sailboats, Stationery Engines & Manufact'g Machinery	\$ of Merchandise & Stock in Trade	Farming Implements Wagons, Carriages Etc.	Household Furniture, Matches, Jewelry Etc.	# of Horses & Mules	\$ of Horses & Mules	# of Cattle	\$ of Cattle	# of Sheep & Goats	\$ of Sheep & Goats	# of Swine	\$ of Swine	
19/9	1325			400														

Date 2/17/93 Supervisor A. A. ...

State of Oregon

ss

County of Coos

I, hereby certify that I have compared this abstract with the original record on file in my office and custody, and that it is a true and correct abstract of that original.

Dated this 16<sup>th</sup> day of December, 1943.

COOS COUNTY TAX DEPARTMENT

By J. B. Smith



RECEIVED

DEC 28 1993

WATER RESOURCES DEPT.  
SALEM, OREGON

WASCO COUNTY, OREGON  
ABSTRACT OF  
ASSESSMENT & TAX ROLL

Tax Year	Assess&Tax/ Pers. Prop. Roll	Assess&Tax Roll	Personal Property Roll	Vol. No.	Pg. No.	NAME	School Dist.	Sec	Twp.	Range	LAND DESCRIPTION								
1976			✓	1	145	Myers, E.J.,	3												
# Acres Tillable Land	\$ of Tillable Land	# Acres Non-Till. Land	\$ of Non-Till. Land	\$ of Bldg & Other Imp.	\$ of Rolling Stock	\$ of Steamboats, Sailboats, Stationary Engines & Manufact'g Machinery	\$ of Merch'ndise & Stock in Trade	Farming Implements Wagons, Carriages Etc.	Household Furniture, Watches, Jewelry Etc.	# of Horses & Mules	\$ of Horses & Mules	# of Cattle	\$ of Cattle	# of Sheep & Goats	\$ of Sheep & Goats	# of Swine	\$ of Swine		
						40		25		1	40	9	315						

Date 2/17/93 Supervisor = Angeline

WASCO COUNTY, OREGON  
ABSTRACT OF  
ASSESSMENT & TAX ROLL

Tax Year	Assess&Tax/ Pers. Prop. Roll	Assess&Tax Roll	Personal Property Roll	Vol. No.	Pg. No.	NAME	School Dist.	Sec	Twp.	Range	LAND DESCRIPTION								
1971			✓	1	5	Myers, E.J.,	3												
# Acres Tillable Land	\$ of Tillable Land	# Acres Non-Till. Land	\$ of Non-Till. Land	\$ of Bldg & Other Imp.	\$ of Rolling Stock	\$ of Steamboats, Sailboats, Stationary Engines & Manufact'g Machinery	\$ of Merch'ndise & Stock in Trade	Farming Implements Wagons, Carriages Etc.	Household Furniture, Watches, Jewelry Etc.	# of Horses & Mules	\$ of Horses & Mules	# of Cattle	\$ of Cattle	# of Sheep & Goats	\$ of Sheep & Goats	# of Swine	\$ of Swine		
						50		25		2	150	10	325						

Date 2/17/93 Supervisor = Angeline

State of Oregon

SS

County of Coos

I, hereby certify that I have compared this abstract with the original record on file in my office and custody, and that it is a true and correct abstract of that original.

Dated this 16<sup>th</sup> day of December, 1943.

COOS COUNTY TAX DEPARTMENT

By D. Burt

RECEIVED

DEC 28 1993

WATER RESOURCES DEPT  
SALEM, OREGON

WASCO COUNTY, OREGON  
ABSTRACT OF  
ASSESSMENT & TAX ROLL

Tax Year	Assess&Tax/ Pers. Prop. Roll	Assess&Tax Roll	Personal Property Roll	Vol. No.	Pg. No.	NAME	School Dist.	Sec	Twp.	Range	LAND DESCRIPTION							
1926		<del>✓</del>	✓	1	6	Myers, E.J.	3											
# Acres Tillable	\$ of Tillable Land	# Acres Non-Till. Land	\$ of Non-Till. Land	\$ of Bldg & Other Imp.	\$ of Rolling Stock	\$ of Steamboats, Sailboats, Stationery Engines & Manufact'g Machinery	\$ of Merchandise & Stock in Trade	Farming Implements Wagons, Carriages Etc.	Household Furniture, Watches, Jewelry Etc.	# of Horses & Mules	\$ of Horses & Mules	# of Cattle	\$ of Cattle	# of Sheep & Goats	\$ of Sheep & Goats	# of Swine	\$ of Swine	
								50		2	150	9	250					

Date 2/17/93 Supervisor = Anglin

WASCO COUNTY, OREGON  
ABSTRACT OF  
ASSESSMENT & TAX ROLL

Tax Year	Assess&Tax/ Pers. Prop. Roll	Assess&Tax Roll	Personal Property Roll	Vol. No.	Pg. No.	NAME	School Dist.	Sec	Twp.	Range	LAND DESCRIPTION							
1931			✓	1	6	Myers, E.J.	3											
# Acres Tillable Land	\$ of Tillable Land	# Acres Non-Till. Land	\$ of Non-Till. Land	\$ of Bldg & Other Imp.	\$ of Rolling Stock	\$ of Steamboats, Sailboats, Stationery Engines & Manufact'g Machinery	\$ of Merchandise & Stock in Trade	Farming Implements Wagons, Carriages Etc.	Household Furniture, Watches, Jewelry Etc.	# of Horses & Mules	\$ of Horses & Mules	# of Cattle	\$ of Cattle	# of Sheep & Goats	\$ of Sheep & Goats	# of Swine	\$ of Swine	
								50				8	185					

Date 2/17/93 Supervisor = Anglin

State of Oregon

ss

County of Coos

I, hereby certify that I have compared this abstract with the original record on file in my office and custody, and that it is a true and correct abstract of that original.

Dated this 16<sup>th</sup> day of December, 1993.

COOS COUNTY TAX DEPARTMENT

By A. Suter

RECEIVED

DEC 28 1993

WATER RESOURCES DEPT.  
SALEM, OREGON

WASCO COUNTY, OREGON  
ABSTRACT OF  
ASSESSMENT & TAX ROLL

Tax Year	Assess&Tax/ Pers. Prop. Roll	Assess&Tax Roll	Personal Property Roll	Vol. No.	Pg. No.	NAME	School Dist.	Sec	Twp.	Range	LAND DESCRIPTION
1993		✓		3	44	Myers, (E. J.)	3	36	28	13	LOT 5

# Acres Tillable Land	\$ of Tillable Land	# Acres Non-Till. Land	\$ of Non-Till. Land	\$ of Bldg & Other Imp.	\$ of Rolling Stock	\$ of Steamboats, Sailboats, Stationery Engines & Manufact'g Machinery	\$ of Merch'ndise & Stock in Trade	Farming Implements Wagons, Carriages Etc.	Household Furniture, Watches, Jewelry Etc.	# of Horses & Mules	\$ of Horses & Mules	# of Cattle	\$ of Cattle	# of Sheep & Goats	\$ of Sheep & Goats	# of Swine	\$ of Swine
19/9	1325			400													

Date 2/17/93 Supervisor Arden

WASCO COUNTY, OREGON  
ABSTRACT OF  
ASSESSMENT & TAX ROLL

Tax Year	Assess&Tax/ Pers. Prop. Roll	Assess&Tax Roll	Personal Property Roll	Vol. No.	Pg. No.	NAME	School Dist.	Sec	Twp.	Range	LAND DESCRIPTION

# Acres Tillable Land	\$ of Tillable Land	# Acres Non-Till. Land	\$ of Non-Till. Land	\$ of Bldg & Other Imp.	\$ of Rolling Stock	\$ of Steamboats, Sailboats, Stationery Engines & Manufact'g Machinery	\$ of Merch'ndise & Stock in Trade	Farming Implements Wagons, Carriages Etc.	Household Furniture, Watches, Jewelry Etc.	# of Horses & Mules	\$ of Horses & Mules	# of Cattle	\$ of Cattle	# of Sheep & Goats	\$ of Sheep & Goats	# of Swine	\$ of Swine

Date \_\_\_\_\_ Supervisor \_\_\_\_\_

State of Oregon

ss

County of Coos

I, hereby certify that I have compared this abstract with the original record on file in my office and custody, and that it is a true and correct abstract of that original.

Dated this 16<sup>th</sup> day of December, 19 93.

COOS COUNTY TAX DEPARTMENT

By H. Saito

RECEIVED

MAY 25 1993

WATER RESOURCES DEPT.  
SALEM, OREGON

May 21, 1993

Don Knauer  
Adjudication Specialist  
Water Resources Dept.  
3850 Portland Rd. NE  
Salem, Or. 97310

Dear MR KNAUER

In reply to your letter dated April 21, 1993 about Surface Water Registration Statement SWR-517, I have contacted Mr. TONY BENTHIN, with Stuntzner Engineering & Forestry. He will be preparing the map that you require. His address is 705 SO. 4TH ST. Coos Bay, Or. 97420 Telephone 267-2872. Please contact me if you need any additional information.

Sincerely



Louis M. McCarthy  
1225 S. 10TH St.  
Coos Bay, Or. 97420

THIS MAP WAS PREPARED FOR ASSESSMENT PURPOSE ONLY.

SECTION 1 T.29S. R.13W. W.M.  
COOS COUNTY

29 13 1  
CANCELLED  
202

Γ-400'

SEE MAP 28 13 36

38 31

SCALE 1:5000.

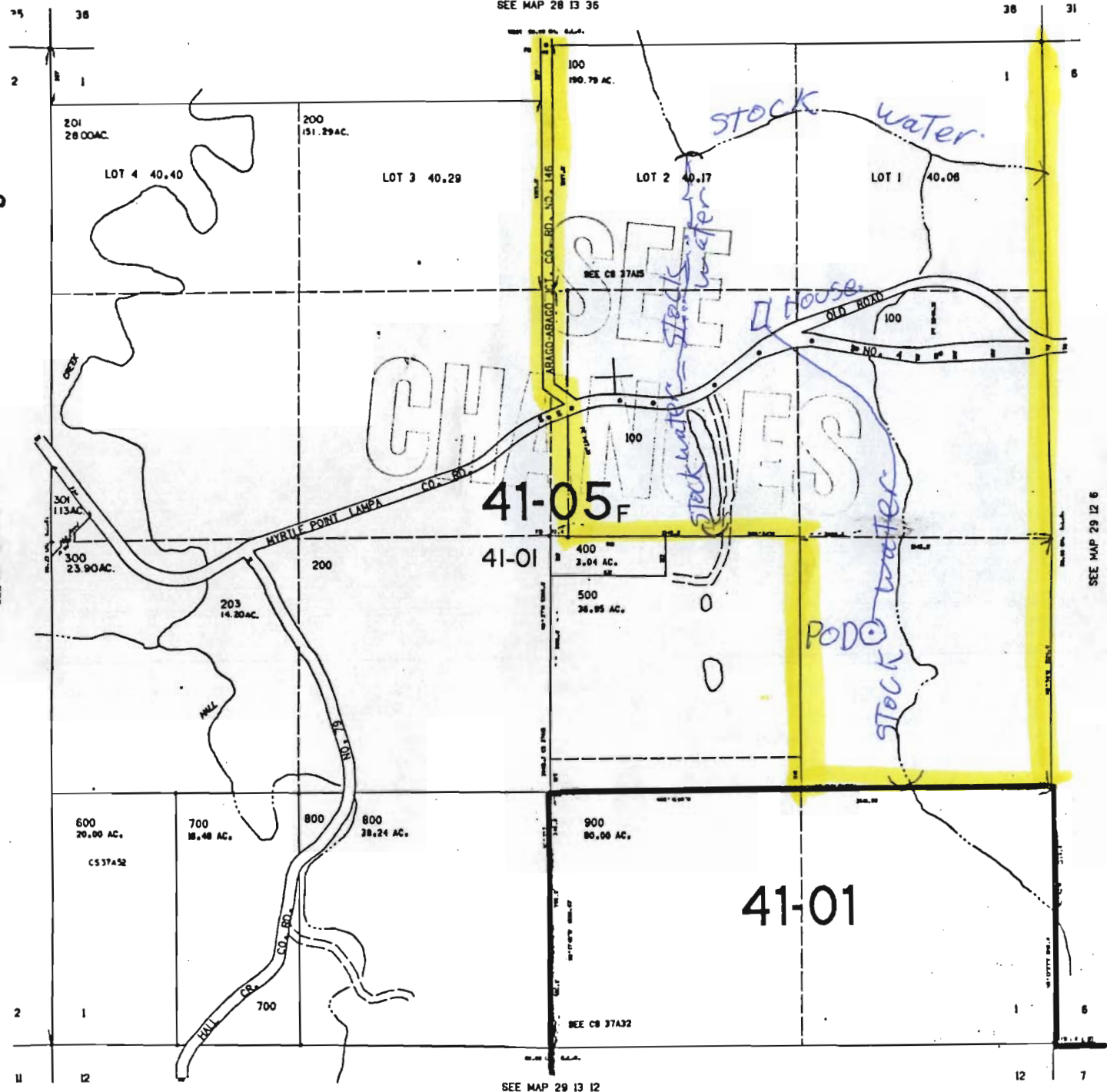
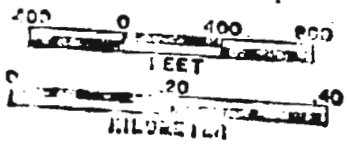

SEE MAP 29 13 2

SEE MAP 29 12 6

41-05 F  
41-01

41-01

SEE MAP 29 13 12

CONTROL LAYOUT TRACED CHECKED

540.0

RECEIVED  
JAN 05 1993  
WATER RESOURCES DEPT.  
SALEM, OREGON

29 13 1



THIS MAP WAS PREPARED FOR ASSESSMENT PURPOSE ONLY.

COOS COUNTY

F-400

& INDEX

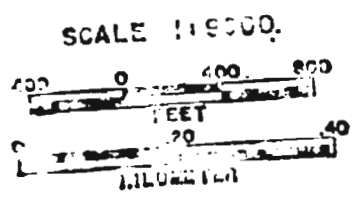
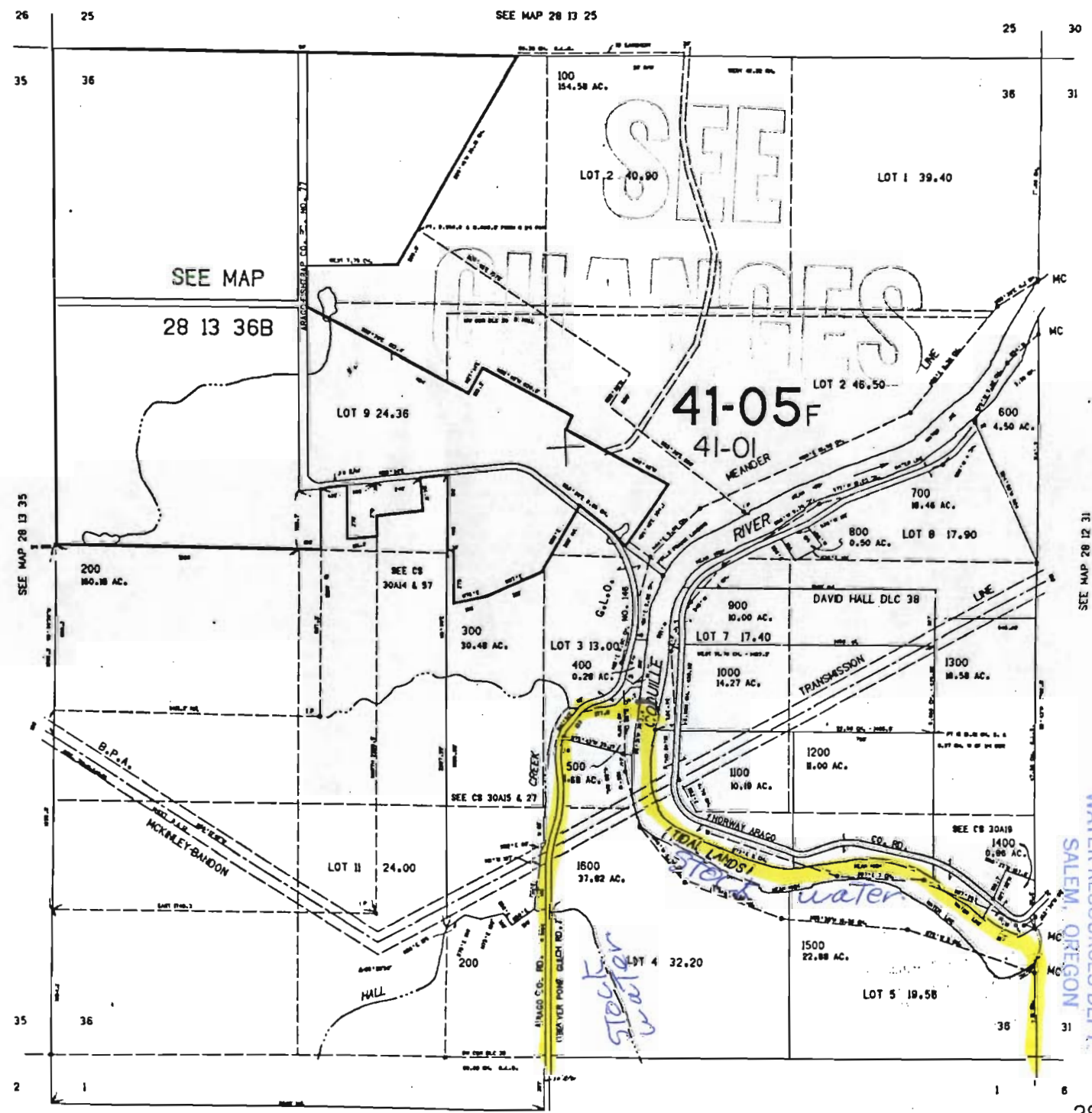

ORIGINAL LAYOUT TRACED CHECKED

WATER RESOURCES DEPT.  
SALEM, OREGON

JAN 05 1993

RECEIVED

FEB 24 1984

28 13 36  
& INDEX

SEE MAP 29 13 1

**RECEIVED**

JAN 05 1993

WATER RESOURCES DEPT  
SALEM, OREGON

Watermaster's Office  
District No. 19  
Coos County Courthouse  
Coquille, OR 97423

Receipt

*Louis M. McCarthy*

Date: December 30, 1992

Amount: \$ 400.00

Pre-1989 application form.

Received by

*Jerry L Woody*