

**STATE OF OREGON
WATER RESOURCES DEPARTMENT**

RECEIPT # **95979**

3850 PORTLAND ROAD NE
SALEM, OR 97310
378-8455/378-8130 (FAX)

RECEIVED FROM: Mast Farms Inc
BY: _____

APPLICATION	
PERMIT	
TRANSFER	

CASH: CHECK: # 96292 OTHER: (IDENTIFY)

TOTAL REC'D \$ 200

01-00-0 WRD MISC CASH ACCT

842.010	ADJUDICATIONS	\$ <u>200</u>
831.087	PUBLICATIONS/MAPS	\$
830.650	PARKING FEES Name/month	\$
_____	OTHER: (IDENTIFY)	\$

REDUCTION OF EXPENSE

CASH ACCT.	\$
VOUCHER #	

03-00-0 WRD OPERATING ACCT

MISCELLANEOUS:

840.001	COPY FEES	\$
850.200	RESEARCH FEES	\$
880.109	MISC REVENUE: (IDENTIFY)	\$
520.000	OTHER (P-6): (IDENTIFY)	\$

WATER RIGHTS:

842.001	SURFACE WATER	EXAM FEE	\$	842.002	RECORD FEE	\$
842.003	GROUND WATER	\$		842.004	\$	
842.005	TRANSFER	\$		842.006	\$	

WELL CONSTRUCTION

842.022	WELL DRILL CONSTRUCTOR	EXAM FEE	\$	842.023	LICENSE FEE	\$
842.016	WELL DRILL OPERATOR	\$		842.019	\$	
	LANDOWNER'S PERMIT			842.024	\$	

06-00-0 WELL CONST START FEE

842.013	WELL CONST START FEE	\$	CARD #	
	MONITORING WELLS	\$	CARD #	

45-00-0 LOTTERY PROCEEDS

864.000	LOTTERY PROCEEDS	\$
---------	------------------	----

07-00-0 HYDRO ACTIVITY

842.011	POWER LICENSE FEE(FW/WRD)	LIC NUMBER		\$
842.115	HYDRO LICENSE FEE(FW/WRD)			\$
_____	HYDRO APPLICATION			\$

RECEIPT # **95979**

DATED: 1-6-93 BY: R Bushnell

SURFACE WATER REGISTRATION CHECKLIST

(received after July 18, 1990)

CHECK BASIN MAP DWF NAME South Coast # 17 UNADJUDICATED AREA ? OK DWF
RECEIPT # 95979 S W R NUMBER 583
CHECK ENCLOSURES DWF PRELIMINARY DATA BASE ENTRY DWF
ACKNOWLEDGEMENT LETTER DWF ENTER ON STREAM INDEX _____
CHECK QUADRANGLE MAP _____ CHECK GLO PLATS _____
WATERMASTER CHECKLIST _____ PUBLIC NOTICE PUBLICATION SC97

FORM REVIEW

blanks filled in
 signed
 date received stamped

MAP REVIEW

source and trib
 diversion point location
 conveyances (pipes, ditch, etc.)
 place of use
 scale
 township, range, section
 north arrow
 CWRE stamp
 disclaimer
 date survey was performed
 P.O.B. of survey
 dimensions and capacity of diversion system
 "beneficial use" type title
 "permanent-quality" paper

WATER RIGHT RECORD CHECK _____ FIELD INSPECTION _____
FINAL FILE REVIEW _____ FINAL DATA BASE ENTRY _____
ENTER ON PLAT CARDS _____

January 12, 1995

WATER
RESOURCES
DEPARTMENT

EDWARD RILEY
PO BOX 630
NORTH BEND OR 97459

re: SWR-583

Dear Mr Riley,

I completed the review of the map and site report received from you on Sept. 30, 1994 in support of the pre-1909 vested water right claim in the name of LLOYD MAST. The map and report meet the requirements for filing. I have added them to the file.

Thank you for your attention to this matter. If you have any questions, please give me a call.

Sincerely,

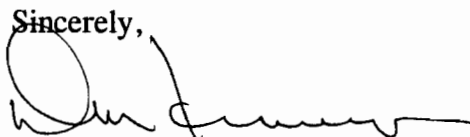

Don Knauer
Adjudication Specialist

j:\w\slcl\swr-0583.005



Commerce Building
158 12th Street NE
Salem, OR 97310-0210
(503) 378-3739
FAX (503) 378-8130

October 11, 1994

WATER
RESOURCES
DEPARTMENT

EDWARD RILEY
PO BOX 630
NORTH BEND OR 97459

RE: swr-583

Dear Mr. Riley,

This will acknowledge the receipt of the map you submitted in support of the pre-1909 claim by Lloyd K. Mast. I will not be able to review the map at this time. I have been assigned to do other work. In the future, the map and other data will be reviewed.

I do note that you have shown irrigation on the map and your report. The only use claimed on the SWR form is stockwater. The irrigation is not part of this claim.

If you have any questions, please give me a call.

Sincerely,



Don Knauer
Adjudication Specialist

cc: Lloyd Mast

j:\wp51\swr\claimant\5\swr-0583.004



Commerce Building
158 12th Street NE
Salem, OR 97310-0210
(503) 378-3739
FAX (503) 378-8130

3-30-94

LLOYD MAST CASE:

1.) CHECK THE MAP FOR

USES: STOCK ?

DOMESTIC ?

IRRI ?

2.) REVIEW WFO RECORDS

FOR EXISTING WATER

RIGHTS.

3.) CALL ALR MAST

January 26, 1994

LLOYD MAST
HC 86 BOX 62
MYRTLE POINT OR 97458

RE: SWR-583

Dear Mast,

I am sending a copy of the letter sent to you on May 4, 1993 and a copy of the letter sent to your Water Right Examiner. I have not heard anything from either of you in regards to the required map to support your pre-1909 vested water right claim. I am in the process of reviewing the maps and will pass your file by at this time. I cannot complete my review without the required map. You must send me a map submission date.

If you have any questions, please give me a call.

Sincerely,

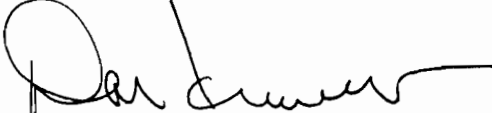

Don Knauer
Adjudication Specialist

J:\WIS\C\5\SWR-0583.003



3850 Portland Rd NE
Salem, OR 97310
(503) 378-3739
FAX (503) 378-8130

May 25, 1993

EDWARD W RILEY
PO BOX 630
NORTH BEND OR 97459

RE: Surface Water Registration Map

Dear MR RILEY,

Lloyd Mast has indicated to the Oregon Water Resources Department (WRD) that you have been hired to prepare the claim of beneficial use map for their Surface Water Registration Statement. Would you please inform me of your anticipated schedule of map preparation and submission to the WRD.

Please mark all correspondence related to this claim with the file number SWR-583.

Sincerely,

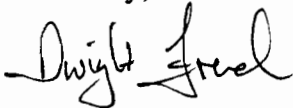

Dwight French
Adjudication Section

J:\WP51\SWR\CLAIMANT\SWR-0583.002



3850 Portland Rd NE
Salem, OR 97310
(503) 378-3739
FAX (503) 378-8130

SWR 583

MAY 24, '93

NOTE to File
by D. French

Lloyd Mast called
today to say that
ED Riley of
N. BEND would
prepare the map.

May 4, 1993

LLOYD MAST (MAST FARM INC)
HC 86 BOX 62
MYRTLE POINT OR 97458

Dear MR MAST,

This will acknowledge that your Surface Water Registration Statement in the name of LLOYD MAST (MAST FARM INC) has been received by our office. The fees in the amount of \$200.00 have been received and our receipt #95979 is enclosed. Your registration statement has been numbered SWR-583.

The map you submitted with your claim is not acceptable. ORS 539.240 (2) (d) requires the map be prepared by a Certified Water Right Examiner (CWRE). Within 60 days of this letter you must send a letter to this address indicating you have contracted with a CWRE to prepare your map. You should send your letter to my attention. In your letter you must identify the name of the CWRE who will prepare your registration statement map. We will contact the CWRE to arrange a map submittal deadline.

We will not be able to process you claim until we have received your map. If you have any questions regarding this process, please do not hesitate to give me a call.

Please feel free to contact this office if you have any questions.

Sincerely,

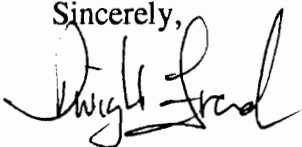

Dwight French
Adjudication Section

Enclosure

J:\WP51\SWR\CLAIMANT\5\SWR-0583.001



3850 Portland Rd NE
Salem, OR 97310
(503) 378-3739
FAX (503) 378-8130

RECEIVED

SEP 30 1994

WATER RESOURCES DEPT.
SALEM, OREGON

CLAIM OF BENEFICIAL USE AND SITE REPORT - SWR-583

PERMITTEE: Lloyd K. Mast
McKinley Route 60
Myrtle Point, Oregon 97458

There are no deviations from the original application #39489 and Permit #29313 dated March 13, 1967.

SOURCES:

Diversion Point #1 554.85' North
1610.45' West of the North 1/4 Corner,
Section 12, T28S, R12WWM

Diversion Point #2 Water from these two sources dates back prior to 1967. Water from diversion Point #1 (0.769 cfs) is used for irrigation of some 64 acres. Water from Diversion Point #2 is used for stock watering and domestic use.

EQUIPMENT:

Diversion Point #1 North Fork Coquille River
700 GPM Pump
Gould Century Model 350 B
Motor 1 - 15 HP

Diversion Point #2 North Fork Coquille River
2 - Sears Model 210 - 3 Stage
Pumps 10 GPM
Motors 1 1/2 HP each

The final proof survey and inspection of the use as found to be completed under the terms and conditions of the permit #29313 and was completed by me on September 26, 1994 and the facts contained in this report and accompanying final proof map are correct to the best of my knowledge.

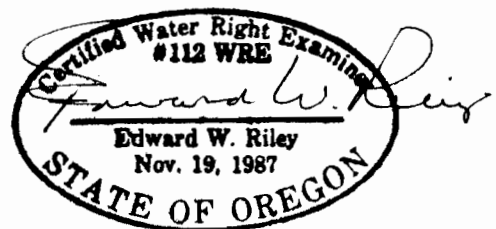

12-31-94.

Certified Water Rights Examiner

I, Lloyd K. Mast agree to the findings of the CWRE and do submit this site report and map as my Claim of Beneficial Use of the water as provided under the terms and conditions of my Permit #29313.

Lloyd K. Mast
Lloyd K. Mast

Date 9-29-94

MastLloyd CBU(Claim of Beneficial Use)

RECEIVED
SEP 30 1994
WATER RESOURCES DEPT.
SALEM, OREGON



edward w. riley

ARCHITECTS & ENGINEERS

planning
building design
municipal engineering

AIRPORT TERMINAL BUILDING
Post Office Box 630
North Bend, Oregon 97459
Telephone 503 - 756-6606

September 29, 1994

State Water Resources Department
3850 Portland Road NE
Salem, OR 97310

Submitted herewith please find a Water Rights map and Beneficial Use Statement
for the following:

Lloyd K. Mast - ~~503-558-5583~~
McKinley Route 60
Mrytle Point, OR 97558

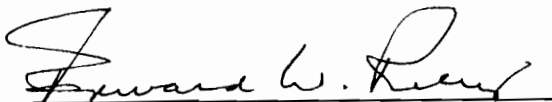
Edward W. Riley - CWR #112

EWR/lb

RECEIVED
SEP 30 1994
WATER RESOURCES DEPT.
SALEM, OREGON

29313

T.28S. R.12W. W.M.

REGISTERED
JAN 6 5 1963
WATER RIGHTS
SOUTH DAKOTA

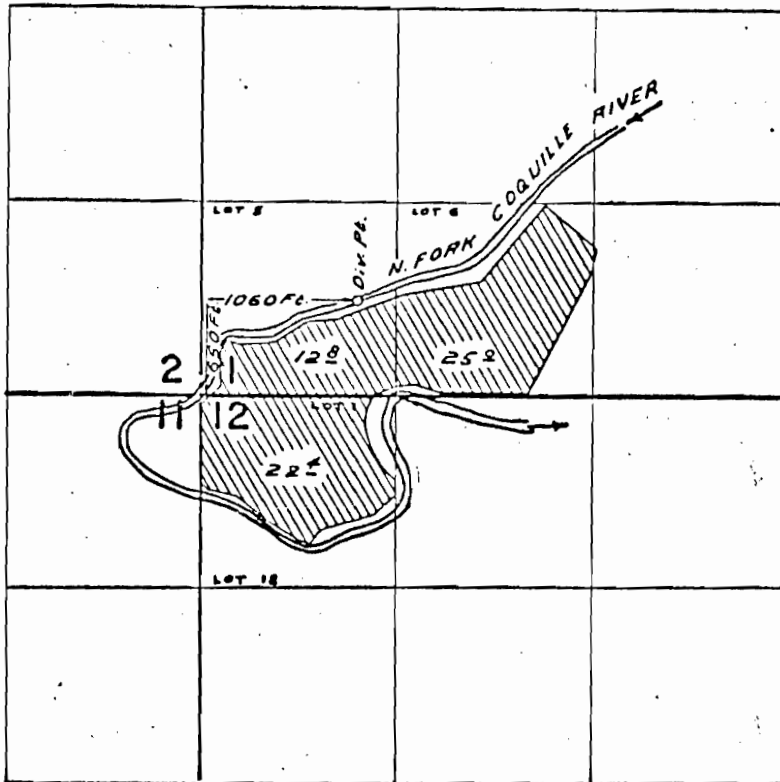

FINAL PROOF SURVEY
UNDER

Application No. 39489 Permit No. 29313
IN NAME OF

LLOYD K. MAST

Surveyed AUG 28 1965, by L. COLEBANK

1965

RECEIVED

12-29-92

JAN 05 1993

WATER RESOURCES DEPT
SALMON, OREGON

I L. Lloyd Mast date of Birth 1935
do hereby Swear that the property in question
has been in continued cattle and agricultural use
until the present date.

Lloyd Mast
Hc 86 Box 60
Myrtle Point Ore.

97458

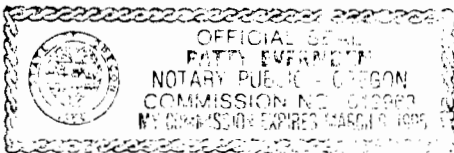

Subscribed & sworn before this date
12-29-92
Patty Everman

WOODS COUNTY, OREGON
 ABSTRACT OF
 ASSESSMENT & TAX ROLL

Tax Year	Assess&Tax/ Pers. Prop. Roll	Assess&Tax Roll	Personal Property Roll	Vol. No.	Pg. No.	NAME	School Dist.	Sec	Twsp.	Range	LAND DESCRIPTION
1882	✓			Book 1882	44	W.P. Mast		12	28	12	SW 1/4

# Acres Tillable Land	\$ of Tillable Land	# Acres Non-Till. Land	\$ of Non-Till. Land	\$ of Bldg & Other Imp.	\$ of Rolling Stock	\$ of Steamboats, Sailboats, Stationery Engines & Manufact'g Machinery	\$ of Merch'ndise & Stock in Trade	Farming Implements Wagons, Carriages Etc.	Household Furniture, Watches, Jewelry Etc.	# of Horses & Mules	\$ of Horses & Mules	# of Cattle	\$ of Cattle	# of Sheep & Goats	\$ of Sheep & Goats	# of Swine	\$ of Swine
	911.00							75.	40.	5	110.	6	58.			25	37

Date 12/28/92 Supervisor J. Anglin

RECEIVED
 JAN 03 1993
 WATER RESOURCES DEPT.
 SALEM, OREGON

WOODS COUNTY, OREGON
 ABSTRACT OF
 ASSESSMENT & TAX ROLL

Tax Year	Assess&Tax/ Pers. Prop. Roll	Assess&Tax Roll	Personal Property Roll	Vol. No.	Pg. No.	NAME	School Dist.	Sec	Twsp.	Range	LAND DESCRIPTION
1890	✓			1	76	W.P. Mast		12	29	12	SW 1/4 Lot-1

# Acres Tillable Land	\$ of Tillable Land	# Acres Non-Till. Land	\$ of Non-Till. Land	\$ of Bldg & Other Imp.	\$ of Rolling Stock	\$ of Steamboats, Sailboats, Stationery Engines & Manufact'g Machinery	\$ of Merch'ndise & Stock in Trade	Farming Implements Wagons, Carriages Etc.	Household Furniture, Watches, Jewelry Etc.	# of Horses & Mules	\$ of Horses & Mules	# of Cattle	\$ of Cattle	# of Sheep & Goats	\$ of Sheep & Goats	# of Swine	\$ of Swine
3	1500							60.	75	5	160.	22	250.	15	15	12	15.

Date 12/28/92 Supervisor J. Anglin

COOS COUNTY, OREGON
 ABSTRACT OF
 ASSESSMENT & TAX ROLL

Tax Year	Assess&Tax/ Pers. Prop. Roll	Assess&Tax Roll	Personal Property Roll	1 Vol. No.	Pg. No.	NAME	School Dist.	Sec	Twsp.	Range	LAND DESCRIPTION
1895	✓			BOOK 1895	127	W.T. Mast estate		1/2	28	12	N 1/2 - SW 1/4 Lot 55-6 Lot-1

# Acres Tillable Land	\$ of Tillable Land	# Acres Non-Till. Land	\$ of Non-Till. Land	\$ of Bldg & Other Imp.	\$ of Rolling Stock	\$ of Steamboats, Sailboats, Stationery Engines & Manufact'g Machinery	\$ of Merchandise & Stock in Trade	Farming Implements Wagons, Carriages Etc.	Household Furniture, Watches, Jewelry Etc.	# of Horses & Mules	\$ of Horses & Mules	# of Cattle	\$ of Cattle	# of Sheep & Goats	\$ of Sheep & Goats	# of Swine	\$ of Swine
		Lot-5-6-1 1-10	1700 30					88	100	3	65	8 4	40 54	20	20	15	33.

RECEIVED
 JAN 05 1993
 WATER RESOURCES DEPT.
 SALEM, OREGON

Date 12/28/92 Supervisor J. Anglin

COOS COUNTY, OREGON
 ABSTRACT OF
 ASSESSMENT & TAX ROLL

Tax	Assess&Tax/ Pers. Prop. Roll	Assess&Tax Roll	Personal Property Roll	2 Vol. No.	Pg. No.	NAME	School Dist.	Sec	Twsp.	Range	LAND DESCRIPTION
900	✓			BOOK 1000	26	H.W. Mast	23				

# Acres Tillable Land	\$ of Tillable Land	# Acres Non-Till. Land	\$ of Non-Till. Land	\$ of Bldg & Other Imp.	\$ of Rolling Stock	\$ of Steamboats, Sailboats, Stationery Engines & Manufact'g Machinery	\$ of Merchandise & Stock in Trade	Farming Implements Wagons, Carriages Etc.	Household Furniture, Watches, Jewelry Etc.	# of Horses & Mules	\$ of Horses & Mules	# of Cattle	\$ of Cattle	# of Sheep & Goats	\$ of Sheep & Goats	# of Swine	\$ of Swine
									40	1	20	5	45			2	3.

Date 12/28/92 Supervisor J. Anglin

COOS COUNTY, OREGON
ABSTRACT OF
ASSESSMENT & TAX ROLL

Tax Year	Assess&Tax/ Pers. Prop. Roll	Assess&Tax Roll	Personal Property Roll	Vol. No.	Pg. No.	NAME	School Dist.	Sec	Twsp.	Range	LAND DESCRIPTION
1900	✓			Book 1000	26	H.W. Mast	23				

# Acres Tillable Land	\$ of Tillable Land	# Acres Non-Till. Land	\$ of Non-Till. Land	\$ of Bldg & Other Imp.	\$ of Rolling Stock	\$ of Steamboats, Sailboats, Stationery Engines & Manufact'g Machinery	\$ of Merch'ndise & Stock in Trade	Farming Implements Wagons, Carriages Etc.	Household Furniture, Watches, Jewelry Etc.	# of Horses & Mules	\$ of Horses & Mules	# of Cattle	\$ of Cattle	# of Sheep & Goats	\$ of Sheep & Goats	# of Swine	\$ of Swine
									40	1	20	5	45			2	3

RECEIVED
 JAN 05 1993
 WATER RESOURCES DEPT.
 SALEM, OREGON

Date 12/28/92 Supervisor J Anglin

COOS COUNTY, OREGON
ABSTRACT OF
ASSESSMENT & TAX ROLL

Tax Year	Assess&Tax/ Pers. Prop. Roll	Assess&Tax Roll	Personal Property Roll	Vol. No.	Pg. No.	NAME	School Dist.	Sec	Twsp.	Range	LAND DESCRIPTION
1936	✓			2	157	H.W. Mast	23				

# Acres Tillable Land	\$ of Tillable Land	# Acres Non-Till. Land	\$ of Non-Till. Land	\$ of Bldg & Other Imp.	\$ of Rolling Stock	\$ of Steamboats, Sailboats, Stationery Engines & Manufact'g Machinery	\$ of Merch'ndise & Stock in Trade	Farming Implements Wagons, Carriages Etc.	Household Furniture, Watches, Jewelry Etc.	# of Horses & Mules	\$ of Horses & Mules	# of Cattle	\$ of Cattle	# of Sheep & Goats	\$ of Sheep & Goats	# of Swine	\$ of Swine
									50			60	690	79	118	15	30

Date 12/29/92 Supervisor R. Kemtalle

WOODS COUNTY, OREGON
 ABSTRACT OF
 ASSESSMENT & TAX ROLL

Tax Year	Assess&Tax/ Pers. Prop. Roll	Assess&Tax Roll	Personal Property Roll	Vol. No.	Pg. No.	NAME	School Dist.	Sec	Twsp.	Range	LAND DESCRIPTION
1909	✓			1	113	H.W. - webb Mast	23				

# Acres Tillable Land	\$ of Tillable Land	# Acres Non-Till. Land	\$ of Non-Till. Land	\$ of Bldg & Other Imp.	\$ of Rolling Stock	\$ of Steamboats, Sailboats, Stationery Engines & Manufact'g Machinery	\$ of Merch'ndise & Stock in Trade	Farming Implements Wagons, Carriages Etc.	Household Furniture, Watches, Jewelry Etc.	# of Horses & Mules	\$ of Horses & Mules	# of Cattle	\$ of Cattle	# of Sheep & Goats	\$ of Sheep & Goats	# of Swine	\$ of Swine
								75	40	5	225	52	500	75	115	30	60.

RECEIVED
 JAN 05 1993
 WATER RESOURCES DEPT
 SALEM, OREGON

Date 12/28/92 Supervisor R. Kimball

WOODS COUNTY, OREGON
 ABSTRACT OF
 ASSESSMENT & TAX ROLL

Tax Year	Assess&Tax/ Pers. Prop. Roll	Assess&Tax Roll	Personal Property Roll	Vol. No.	Pg. No.	NAME	School Dist.	Sec	Twsp.	Range	LAND DESCRIPTION
1916	✓			1	128	webb - H.W. Mast					

# Acres Tillable Land	\$ of Tillable Land	# Acres Non-Till. Land	\$ of Non-Till. Land	\$ of Bldg & Other Imp.	\$ of Rolling Stock	\$ of Steamboats, Sailboats, Stationery Engines & Manufact'g Machinery	\$ of Merch'ndise & Stock in Trade	Farming Implements Wagons, Carriages Etc.	Household Furniture, Watches, Jewelry Etc.	# of Horses & Mules	\$ of Horses & Mules	# of Cattle	\$ of Cattle	# of Sheep & Goats	\$ of Sheep & Goats	# of Swine	\$ of Swine
						500		570		9	400	80	2000	100	250	20	50

Date 12/28/92 Supervisor R. Kimball

WOODS COUNTY, OREGON
 ABSTRACT OF
 ASSESSMENT & TAX ROLL

Tax Year	Assess&Tax/ Pers. Prop. Roll	Assess&Tax Roll	Personal Property Roll	Vol. No.	Pg. No.	NAME	School Dist.	Sec	Twsp.	Range	LAND DESCRIPTION								
1921	✓			1	64	Mast W. & H.W.	23												
# Acres Tillable Land	\$ of Tillable Land	# Acres Non-Till. Land	\$ of Non-Till. Land	\$ of Bldg & Other Imp.	\$ of Rolling Stock	\$ of Steamboats, Sailboats, Stationery Engines & Manufact'g Machinery	\$ of Merch'ndise & Stock in Trade	Farming Implements Wagons, Carriages Etc.	Household Furniture, Watches, Jewelry Etc.	# of Horses & Mules	\$ of Horses & Mules	# of Cattle	\$ of Cattle	# of Sheep & Goats	\$ of Sheep & Goats	# of Swine	\$ of Swine		
						100		1100		5	375	69	275	40	120	21	105		

Date 12/29/92 Supervisor R. Kimball

RECEIVED
 JAN 05 1993
 WATER RESOURCES DEPT.
 SALEM, OREGON

WOODS COUNTY, OREGON
 ABSTRACT OF
 ASSESSMENT & TAX ROLL

Tax Year	Assess&Tax/ Pers. Prop. Roll	Assess&Tax Roll	Personal Property Roll	Vol. No.	Pg. No.	NAME	School Dist.	Sec	Twsp.	Range	LAND DESCRIPTION								
1925	✓			1	74	Mast W. & H.W.	23												
# Acres Tillable Land	\$ of Tillable Land	# Acres Non-Till. Land	\$ of Non-Till. Land	\$ of Bldg & Other Imp.	\$ of Rolling Stock	\$ of Steamboats, Sailboats, Stationery Engines & Manufact'g Machinery	\$ of Merch'ndise & Stock in Trade	Farming Implements Wagons, Carriages Etc.	Household Furniture, Watches, Jewelry Etc.	# of Horses & Mules	\$ of Horses & Mules	# of Cattle	\$ of Cattle	# of Sheep & Goats	\$ of Sheep & Goats	# of Swine	\$ of Swine		
						6600		400		6	275	83	2200	61	245	17	105		

Date 12/29/92 Supervisor R. Kimball

COOS COUNTY, OREGON
ABSTRACT OF
ASSESSMENT & TAX ROLL

Tax Year	Assess&Tax/ Pers. Prop. Roll	Assess&Tax Roll	Personal Property Roll	Vol. No.	Pg. No.	NAME	School Dist.	Sec	Twsp.	Range	LAND DESCRIPTION								
1930				1	78	Mast H.W.	23												
# Acres Tillable Land	\$ of Tillable Land	# Acres Non-Till. Land	\$ of Non-Till. Land	\$ of Bldg & Other Imp.	\$ of Rolling Stock	\$ of Steamboats, Sailboats, Stationery Engines & Manufact'g Machinery	\$ of Merch'ndise & Stock in Trade	Farming Implements Wagons, Carriages Etc.	Household Furniture, Watches, Jewelry Etc.	# of Horses & Mules	\$ of Horses & Mules	# of Cattle	\$ of Cattle	# of Sheep & Goats	\$ of Sheep & Goats	# of Swine	\$ of Swine		
								500		2	150	40	1165	50	250	4	55		

Date 12/29/92 Supervisor R. Kimball

RECEIVED
 JAN 05 1993
 WATER RESOURCES DEPT
 SALEM, OREGON

COOS COUNTY, OREGON
ABSTRACT OF
ASSESSMENT & TAX ROLL

Tax Year	Assess&Tax/ Pers. Prop. Roll	Assess&Tax Roll	Personal Property Roll	Vol. No.	Pg. No.	NAME	School Dist.	Sec	Twsp.	Range	LAND DESCRIPTION								
1932	✓			1	71	Mast H.W.	23												
# Acres Tillable Land	\$ of Tillable Land	# Acres Non-Till. Land	\$ of Non-Till. Land	\$ of Bldg & Other Imp.	\$ of Rolling Stock	\$ of Steamboats, Sailboats, Stationery Engines & Manufact'g Machinery	\$ of Merch'ndise & Stock in Trade	Farming Implements Wagons, Carriages Etc.	Household Furniture, Watches, Jewelry Etc.	# of Horses & Mules	\$ of Horses & Mules	# of Cattle	\$ of Cattle	# of Sheep & Goats	\$ of Sheep & Goats	# of Swine	\$ of Swine		
								300		2	80	38	825	80	160	4	30		

Date 12/29/92 Supervisor J. Anglin

COOS COUNTY, OREGON
ABSTRACT OF
ASSESSMENT & TAX ROLL

Tax Year	Assess&Tax/ Pers. Prop. Roll	Assess&Tax Roll	Personal Property Roll	Vol. No.	Pg. No.	NAME	School Dist.	Sec	Twsp.	Range	LAND DESCRIPTION
1933	✓			1	67	Mast H.W.	23				

# Acres Tillable Land	\$ of Tillable Land	# Acres Non-Till. Land	\$ of Non-Till. Land	\$ of Bldg & Other Imp.	\$ of Rolling Stock	\$ of Steamboats, Sailboats, Stationery Engines & Manufact'g Machinery	\$ of Merch'ndise & Stock in Trade	Farming Implements Wagons, Carriages Etc.	Household Furniture, Watches, Jewelry Etc.	# of Horses & Mules	\$ of Horses & Mules	# of Cattle	\$ of Cattle	# of Sheep & Goats	\$ of Sheep & Goats	# of Swine	\$ of Swine
								150		2	80	30	55	60	90	4	25

Date 12/29/92 Supervisor R. Kimball

RECEIVED

JAN 05 1993

WATER RESOURCES DEPT
SALEM, OREGON

COOS COUNTY, OREGON
ABSTRACT OF
ASSESSMENT & TAX ROLL

Tax Year	Assess&Tax/ Pers. Prop. Roll	Assess&Tax Roll	Personal Property Roll	Vol. No.	Pg. No.	NAME	School Dist.	Sec	Twsp.	Range	LAND DESCRIPTION
1935-36	✓			1	68	Mast H.W.	23				

# Acres Tillable Land	\$ of Tillable Land	# Acres Non-Till. Land	\$ of Non-Till. Land	\$ of Bldg & Other Imp.	\$ of Rolling Stock	\$ of Steamboats, Sailboats, Stationery Engines & Manufact'g Machinery	\$ of Merch'ndise & Stock in Trade	Farming Implements Wagons, Carriages Etc.	Household Furniture, Watches, Jewelry Etc.	# of Horses & Mules	\$ of Horses & Mules	# of Cattle	\$ of Cattle	# of Sheep & Goats	\$ of Sheep & Goats	# of Swine	\$ of Swine
								100		2	80	40	540	70	140	4	30

Date 12/29/92 Supervisor J. Anglin

COOS COUNTY, OREGON
 ABSTRACT OF
 ASSESSMENT & TAX ROLL

Tax Year	Assess&Tax/ Pers. Prop. Roll	Assess&Tax Roll	Personal Property Roll	Vol. No.	Pg. No.	NAME	School	Sec	Twsp.	Range	LAND DESCRIPTION								
							Dist.												

# Acres Tillable Land	\$ of Tillable Land	# Acres Non-Till. Land	\$ of Non-Till. Land	\$ of Bldg & Other Imp.	\$ of Rolling Stock	\$ of Steamboats, Sailboats, Stationery Engines & Manufact'g Machinery	\$ of Merch'ndise & Stock in Trade	Farming Implements Wagons, Carriages Etc.	Household Furniture, Watches, Jewelry Etc.	# of Horses & Mules	\$ of Horses & Mules	# of Cattle	\$ of Cattle	# of Sheep & Goats	\$ of Sheep & Goats	# of Swine	\$ of Swine

Date _____ Supervisor _____

RECEIVED

JAN 05 1993

WATER RESOURCES DEPT
 SALEM, OREGON

COOS COUNTY, OREGON
 ABSTRACT OF
 ASSESSMENT & TAX ROLL

Tax Year	Assess&Tax/ Pers. Prop. Roll	Assess&Tax Roll	Personal Property Roll	Vol. No.	Pg. No.	NAME	School	Sec	Twsp.	Range	LAND DESCRIPTION								
							Dist.												

# Acres Tillable Land	\$ of Tillable Land	# Acres Non-Till. Land	\$ of Non-Till. Land	\$ of Bldg & Other Imp.	\$ of Rolling Stock	\$ of Steamboats, Sailboats, Stationery Engines & Manufact'g Machinery	\$ of Merch'ndise & Stock in Trade	Farming Implements Wagons, Carriages Etc.	Household Furniture, Watches, Jewelry Etc.	# of Horses & Mules	\$ of Horses & Mules	# of Cattle	\$ of Cattle	# of Sheep & Goats	\$ of Sheep & Goats	# of Swine	\$ of Swine

Date _____ Supervisor _____

RECEIVED

JAN 05 1993

WATER RESOURCES DEPT.
SALEM, OREGON

Watermaster's Office
District No. 19
Coos County Courthouse
Coquille, OR 97423

Receipt

Lloyd mast

Date: December 29, 1992

Amount: \$ 200⁰⁰ .

Pre-1989 application form.

Received by:

Terre L Woody .

Denotes area used by Stock

RECEIVED

JAN 15 1993

WATER RESOURCES DEPT.
SALM, OREGON

