

ASSIGNED

Name A. E. Knopf
Rt. 3, Box 63
Address Milton-Freewater

Application No. G 714
Permit No. G 632
Certificate No. 28361

Stream Index, Page No. 7-38

FEEES PAID

Date	Amount	Receipt No.
<u>8/2/57</u>	<u>25.85</u>	<u>12901</u>
<u>7-17-61</u>	\$1 Cert. Fee	<u>9898</u>

FEEES REFUNDED

Date	Amount	Check No.
------	--------	-----------

Date filed August 2, 1957
Priority August 2, 1957
Action suspended until OK Cert

ASSIGNMENTS

Date	To Whom	Address	Volume	Page
<u>12-29-58</u>	<u>Herman & John Miller</u>	<u>Rt. 3 Box 97 - Milton Freewater, Ore</u>	<u>4</u>	<u>49</u>

Returned to applicant
Date of approval September 20, 1957

REMARKS

1.33 c.f.s. from Knopf Well for irrigation and supplemental irrigation of 106.30 acres.

CONSTRUCTION

Date for beginning September 20, 1958
Date for completion October 1, 1959
Extended to
Date for application of water October 1, 1960
Extended to

PROSECUTION OF WORK

Form "A" filed
Form "B" filed
Form "C" filed Completed

FINAL PROOF

Blank mailed APRIL 12 1961
Proof received
Date certificate issued SEPTEMBER 29 1961

Permit No. G-632

15
Not Marked
20

Application No. G-714

County Umatilla

Preliminary Data for Proof of Appropriation of Water

Now owned by Herman Miller - lives 1st place North of State Line Ur. Co. on west side of Rd.

Herman & John Miller

1. Name ~~A. E. Knopf~~ *Herman & John Miller* 2. Address Rt. 3 Box ~~63~~ ⁹⁹ - Milton-Freswater, Oregon

3. Source of supply Knopf well

Tributary of E. Ford Branch of Little Walla Walla River trib. of Columbia R.

4. Amount of water ~~1.33~~ ^{0.5 cfs} c.f.s.

5. Priority date August 2, 1957

6. Use Irrigation & supplemental irrigation - 1/80th and 3 a.f. - provided further that the amount of water allowed herein, together with the amount secured under any other right existing for the same lands shall not exceed the limitation allowed herein.

7. Location of point of diversion NW¹/₄ NE¹/₄ Sec. 27 Tp. 6 N Rg. 35 E, W. M.

Well located 101.0 ft. N. & 60 ft. W. from S.E. cor. NW¹/₄ NE¹/₄

8. The description of land given below corresponds to that shown in the permit covering land to be irrigated, or, if for other purposes, the place of use.

Township	Range	Section	Legal Subdivision	No. Acres Described in Permit	No. Acres Actually Irrigated
6 N	35 E	27	① NW ¹ / ₄ NE ¹ / ₄	Suppl. 40.0	40.0
		22	④ SW ¹ / ₄ SE ¹ / ₄	35.1	35.1
			③ NW ¹ / ₄ SE ¹ / ₄	20.0	19.9
			① NE ¹ / ₄ SE ¹ / ₄	6.3	2.8
			4.9 ^{4.7}	101.4	97.8
			Total -	106.30	102.5
			land mapped under 22035 also		
			irrig under this well		
			Estate Wm Lloyd		
			W P Ford Br W W R		

Land on which water is to be used is part of the property described by appropriator as follows:

NZ-5F-62
July 13, 1960
M.B.

Not Home Nov. 13, 1957
Not Home Nov. 14-57 cont.

Not Home
July 12, 1960
M.B.

12870

18

25

30

35

REPORT OF PERSON MAKING INSPECTION

Description of works:

Info - Mrs. Miller

Well - measurements taken from SE cor. NW 1/4 NE 1/4 Sec 27

6° ft West and 10.1° ft North

water level 18° below top casing which is a total of 33° below ground level

Pump - US Mfrs 5 hp 1800 RPM 3 phs

Jacuzzi - 58 WZR - Disc Cent 4x5

Booster Pump - F.B. Morse 15 hp 3475 RPM 3 phs

✓ ✓ Size 3" 5554NE Disc Cent 3x4

Pipe - 1950 ft 6 in Transite - 450 ft 6 in Transite from Ford Branch Div. Pt.

1500 ✓ 4 in Al.

360 ✓ 5 in Al.

2480 ✓ 3 in Al.

M. Bennett says claimed 56 heads.

Heads - 64 RB 40 - 3/16 - 36 operated

64 x 36 = 2304 gpm - say 0.5 cfs

this would be at 40 psi - Mike was apparently told that heads were run at no. of 40 psi

Flooding is also used on some of the gro. & sprinklers are cut according - max. capacity for well said to be 250 - 275 GPM -

Well system is also interconnected with Ford Branch Pump -

lift - succ. 20 ft disc. 15 to 20 ft

Crop - Sugar Beets - Alfalfa - Corn - Pasture

I, _____, do hereby certify that I have made an inspection of the works described herein and in Permit No. _____, on the 13 day of July, 1960, and found the foregoing statements and descriptions of works to be accurate. In my opinion the appropriation has been completed to the extent of _____ and I recommend the issuance of water right certificate for this amount.

(Quantity of water in second-feet or acre-feet)

NOTICE TO INSPECTORS

If conditions do not justify the above report by you, please return this form without your signature, with a full report by letter.

M. Bish (Name)

(Title)

Tract 1: The Northwest quarter of the Northeast quarter of section Twenty-seven, Township six North Range 35 East of the Willamette Meridian

Excepting any and all high water rights of way and roads.

Tract 11: That portion of the Southwest quarter of the Southeast quarter of Section Twenty two, Township six, North Range 35 East of the Willamette Meridian, lying West of the center of the Channel of the stream or brook crossing the Easterly part of said tract.

Excepting therefrom the North $30 \frac{5}{6}$ rods.

Also, the South one rod of the Southeast quarter of the Southeast quarter of said section Twenty-two.

Also, beginning at the Northwest corner of the South Half of the Northeast quarter of the Southeast quarter of section Twenty-two, Township Six, North Range 35 East of the Willamette Meridian, running thence East 413 feet, thence Southwesterly 20 Rods more or less, to the south line of the North Half ^{of the South Half} of the Northeast quarter of the Southeast quarter of said section, thence West 384 feet to the Southwest corner of the North Half of the South Half of the Northeast quarter of the Southeast quarter of said section, thence North 20 Rods to the place of beginning.

Also, beginning at the Northwest corner of the South Half of the South Half of the Northeast quarter of the Southeast quarter of said section Twenty-two, running thence East 413 feet, thence Southeasterly 20 rods, more or less, to the South line of the Northeast quarter of the Southeast quarter of said section, thence West 453 feet to the Southwest corner of said Northeast quarter of the Southeast quarter of Section Twenty-two, thence North 20 rods to the place of beginning.

Also the South Half of the Northwest Quarter of the Southeast quarter of Section Twenty-two, Township Six, North Range Thirty five East of the Willamette Meridian.

Also, beginning at the Northwest corner of the South Half of the Southeast quarter of Section Twenty-two, Township Six, North Range Thirty-five East of the Willamette Meridian, running thence South $20 \frac{5}{6}$ rods, thence East at right angles 68 rods, more or less to the center of the channel of the stream or creek as it now runs, thence Northly along the center of said creek channel to a point where said creek crosses the North line of the South Half of the Southeast quarter of said section Twenty-two, thence West along said North line to the place of beginning.

Also, all that portion of the Southwest Quarter of the Southeast of Section Twenty -two, Township six, North Range Thirty-five East of the Willamette Meridian, lying and being East of the center of the channel of the natural stream crossing said land in a Northly direction.

Excepting any and all rights of Way and roads.

RECEIVED
DEC 17 1956

STATE ENGINEER
SALEM, OREGON

RECEIVED
AUG 2 1957

STATE ENGINEER
SALEM, OREGON

RECEIVED
JUL 17 1961
STATE ENGINEER
SALEM, OREGON

STATE OF OREGON

COUNTY OF UMATILLA

CERTIFICATE OF WATER RIGHT

This Is to Certify, That HERMAN & JOHN MILLER

of Route 3, Box 97 Milton-Freewater, State of Oregon, has made proof to the satisfaction of the STATE ENGINEER of Oregon, of a right to the use of the waters of Knopf well

a tributary of E. Ford Branch of Little Walla Walla River for the purpose of irrigation of 4.7 acres and supplemental irrigation of 97.8 acres

under Permit No. G-632 of the State Engineer, and that said right to the use of said waters has been perfected in accordance with the laws of Oregon; that the priority of the right hereby confirmed dates from August 2, 1957

that the amount of water to which such right is entitled and hereby confirmed, for the purposes aforesaid, is limited to an amount actually beneficially used for said purposes, and shall not exceed ~~5.5 cubic foot per second,~~ 0.7 cubic foot per second.

or its equivalent in case of rotation, measured at the point of diversion from the stream. The point of diversion is located in the NW 1/4 NE 1/4, Section 27, T. 6 N., R. 35 E., W.M. Well: 101.0 ft. N. and 6.0 ft. W. from SE corner NW 1/4 NE 1/4.

The amount of water used for irrigation, together with the amount secured under any other right existing for the same lands, shall be limited to one-eightieth of one cubic foot per second per acre, or its equivalent for each acre irrigated and shall be further limited to a diversion of not to exceed 3 acre feet per acre for each acre irrigated during the irrigation season of each year,

and shall conform to such reasonable rotation system as may be ordered by the proper state officer.

A description of the place of use under the right hereby confirmed, and to which such right is appurtenant, is as follows:

Primary	Suppl.	
	40.0	acres NW 1/4 NE 1/4
	Section 27	
	2.8	acres NE 1/4 SE 1/4
	19.9	acres NW 1/4 SE 1/4
4.7	35.1	acres SW 1/4 SE 1/4
	Section 22	
	T. 6 N., R. 35 E., W.M.	

12870

The right to the use of the water for the purposes aforesaid is restricted to the lands or place of use herein described.

THIS IS A DRAFT OF WATER RIGHT CERTIFICATE
See other side for instructions and final proof to be executed by permittee.

STATE OF OREGON
STATE ENGINEER
WATER RESOURCES DEPARTMENT
SALEM

REFER TO
FILE NO. G-714

April 12, 1961

Herman & John Miller
Rt. 3, Box 97
Milton-Freewater, Oregon

Gentlemen:

On the reverse side of this paper is a copy of a draft of water right certificate to confirm the right under Permit No.G-632..... You are requested to examine this draft and if you find it correctly describes the appropriation of water made, execute the following final proof. A fee of \$1.00 is required for recording your certificate of water right in the office of the County Clerk. The fee of \$1.00, together with this signed draft, must be returned to the State Engineer.

Very truly yours,

LEWIS A. STANLEY
State Engineer

Return this paper to the State Engineer. Do not record in County Clerk's Office.

FINAL PROOF

I have read the draft of water right certificate shown on the reverse side of this paper and as final proof of appropriation of water I hereby certify that the water has been used as described in said draft.

.....
(Date)

Herman Miller
.....
(Signature)
John Miller

-N-

2

S.E. 4 of Sec. 22
Tp. 6. N. R. 35 E. W. M.

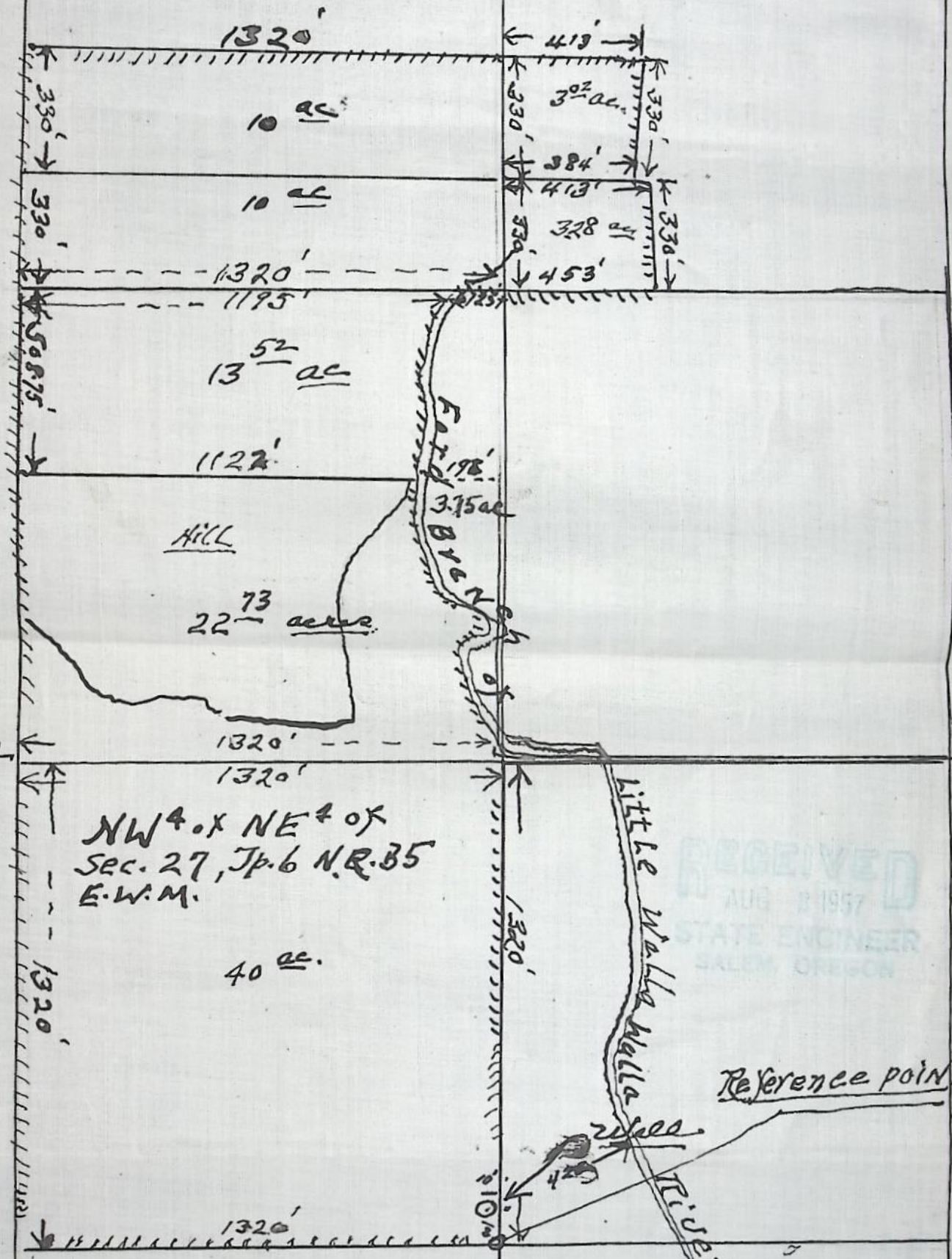

RECEIVED
AUG 3 1957
STATE ENGINEER
SALEM, OREGON

Map to accompany Application
of A. E. Knopf - for Well Permit

scale 1" = 400'

Application No. G-714
Permit No. G-632

T. 6N. R. 35E. W. M.

1/80

76 Apr. Heads

56 Apr

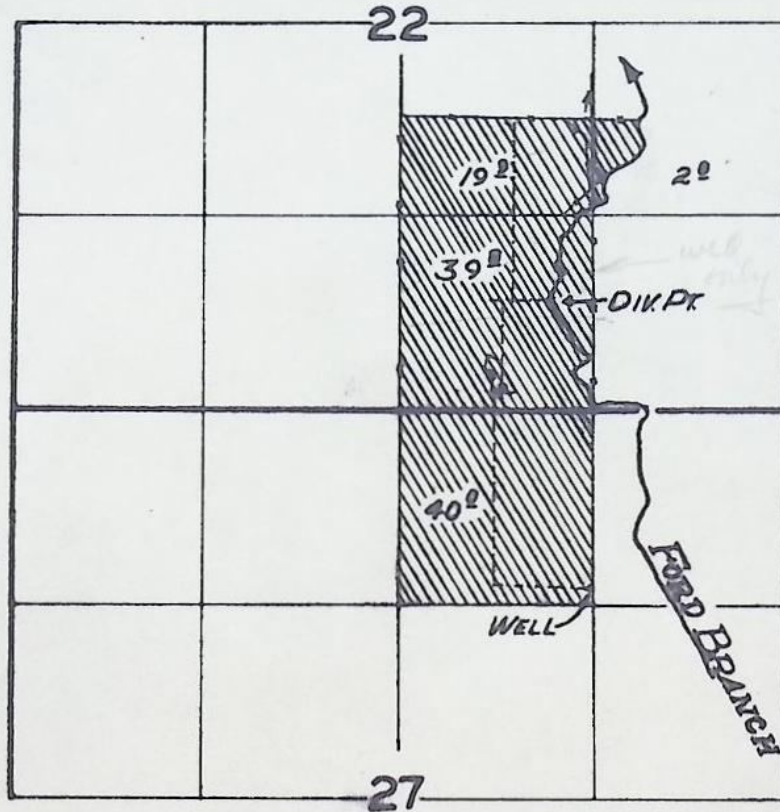

10125
102.5
10125
5125
2050
12121
450

FINAL PROOF SURVEY
UNDER

Application No. G. 714 Permit No. G. 632
IN NAME OF

HERMAN & JOHN MILLER

Surveyed JULY 13 1960, by M. BISH

56 heads - rated @ 6 gpm
5 h.p. Sac. low head/high vol.
lift approx 10' to gr. level.
15 h.p. F.M. in disch of
5 hp pump + it disch. into
Main line

56
6
336

RECEIVED
1957 2 1957
STATE ENGINEER
SALEM, OREGON

Permit No. G-.....

APPLICATION FOR A PERMIT

To appropriate the Ground Waters of the State of Oregon

I, A.E. Knopf
(Name of applicant)

of Milton-Freewater, R. 45, R. 65
(Postoffice Address), county of Umatilla

state of Oregon, do hereby make application for a permit to appropriate the following described ground waters of the state of Oregon, SUBJECT TO EXISTING RIGHTS:

If the applicant is a corporation, give date and place of incorporation

1. Give name of nearest stream to which the well, tunnel or other source of water development is situated East Ford Branch of the Little Walla Walla river.
(Name of stream)

(well) tributary of Columbia river.

2. The amount of water which the applicant intends to apply to beneficial use is 1.35 cubic feet per second or 600 gallons per minute.

3. The use to which the water is to be applied is Irrigation and Supplemental Irrigation

4. The well or other source is located 100 ft. N. and 10 ft. West from the S.E.
(N. or S.) (E. or W.)
corner of NW 1/4 of the NE 1/4 of Section 27, T. 6 N., R. 35 E., S. 1.
(Section or subdivision)

(If preferable, give distance and bearing to section corner)

(If there is more than one well, each must be described. Use separate sheet if necessary)

being within the NW 1/4 of the NE 1/4 of Sec. 27, Twp. 6 N., R. 35 E.,
W. M., in the county of Umatilla

5. The used in connection with Spr. System to be miles
(Canal or pipe line)
in length, terminating in the of Sec., Twp.,
(Smallest legal subdivision)

R., W. M., the proposed location being shown throughout on the accompanying map.

6. The name of the well or other works is Knopf well

DESCRIPTION OF WORKS

7. If the flow to be utilized is artesian, the works to be used for the control and conservation of the supply when not in use must be described.

8. The development will consist of 1 well having a
(Give number of wells, tunnels, etc.)
Dug 16', case 5X6', drilled 220', case diameter
diameter of inches and an estimated depth of feet. It is estimated that

feet of the well will require 32' of casing casing. Depth to water table is estimated 8' to 10'
(Kind) (Feet)

2' with 40' draw down when pumping is running.

CANAL SYSTEM OR PIPE LINE—

9. (a) Give dimensions at each point of canal where materially changed in size, stating miles from headgate. At headgate: width on top (at water line) (~~sprinkling system~~) feet; width on bottom feet; depth of water feet; grade feet fall per one thousand feet.

(b) At miles from headgate: width on top (at water line) feet; width on bottom feet; depth of water feet; grade feet fall per one thousand feet.

(c) Length of pipe, ft.; size at intake, in.; in size at ft. from intake in.; size at place of use in.; difference in elevation between intake and place of use, ft. Is grade uniform? Estimated capacity, sec. ft.

10. If pumps are to be used, give size and type Sprinkling pump, 15 H.P. Gardner-Daver High Speed.
~~well pump) Jacuzzi Centrifugal~~

Give horsepower and type of motor or engine to be used 5 H.P. 3 Phase motor
Suction 6", Discharge 4"

11. If the location of the well, tunnel, or other development work is less than one-fourth mile from a natural stream or stream channel, give the distance to the nearest point on each of such channels and the difference in elevation between the stream bed and the ground surface at the source of development
425 ft. from the East Branch of Ford Branch of Little Walla Walla river. Approximately level with the stream bed.

12. Location of area to be irrigated, or place of use

Township N. or S.	Range E. or W. of Willamette Meridian	Section	Forty-acre Tract	Number Acres To Be Irrigated	Pris.	Suppl.
6 N.	35 E.W.M.	27	NW 1/4 of NE 1/4	40	—	40
6N	35 E.W.M.	22	SW 1/4 of SE 1/4	40	42	35 ¹
6N.	35 E.W.M.	22	NW 1/4 of SE 1/4	20.00	—	20 ⁰
6N.	35 E.W.M.	22	NE 1/4 of SE 1/4	6.30	—	6 ³
					42	101 ¹
				Total		106 ³
Total number of acres				106.30 acres		

(If more space required, attach separate sheet)

Character of soil Volcanic Ash.

Kind of crops raised Beets, grain, alfalfa and pasture

MUNICIPAL SUPPLY—

13. To supply the city of
in county, having a present population of
and an estimated population of in 19.....

14. Estimated cost of proposed works, \$.....

15. Construction work will begin on or before

16. Construction work will be completed on or before *Completed*

17. The water will be completely applied to the proposed use on or before *Completed*

18. If the ground water supply is supplemental to an existing water supply, identify any application for permit, permit, certificate or adjudicated right to appropriate water, made or held by the applicant. *Adjudicated right under Walla Walla river Decree 1932. for 40 acres -NW 1/4 of NE 1/4 of Section 27, Tp. 6N, R. 35 E.W.M. priority 1902-1st per ac. to June 15th. each year also permit #17357*

[Signature]
(Signature of applicant)

Remarks:

This well has been constructed since 1933 and has been used continuously since during the irrigation season. by means of a sprinkling system.

Has 6.3 acres water right in the NE 1/4 of the SE 1/4 Sec. 22, Tp. 6N R. 35 E.W.M. priority 1903- 0.088 C.F.S. This right only lasts until about July 1st. each year. (West Prong of Little Walla Walla Spr. Br. under name in Decree of A. Winn.

STATE OF OREGON, }
County of Marion, } ss.

This is to certify that I have examined the foregoing application, together with the accompanying maps and data, and return the same for comparing

In order to retain its priority, this application must be returned to the State Engineer, with corrections on or before October 22, 1957..

WITNESS my hand this 22th day of August, 1957..

RECEIVED
AUG 26 1957
STATE ENGINEER
SALEM, OREGON

LEWIS A. STANLEY
STATE ENGINEER

By *James W. Carver, Jr.*
James W. Carver, Jr.
Assistant

STATE OF OREGON, }
County of Marion, } ss.

PERMIT

This is to certify that I have examined the foregoing application and do hereby grant the same, SUBJECT TO EXISTING RIGHTS and the following limitations and conditions:

The right herein granted is limited to the amount of water which can be applied to beneficial use and shall not exceed cubic feet per second measured at the point of diversion from the well or source of appropriation, or its equivalent in case of rotation with other water users, from

The use to which this water is to be applied is

If for irrigation, this appropriation shall be limited to of one cubic foot per second or its equivalent for each acre irrigated and shall be further limited to a diversion of not to exceed acre feet per acre for each acre irrigated during the irrigation season of each year;

and shall be subject to such reasonable rotation system as may be ordered by the proper state officer.

The well shall be cased as necessary in accordance with good practice and if the flow is artesian the works shall include proper capping and control valve to prevent the waste of ground water.

The works constructed shall include an air line and pressure gauge or an access port for measuring line, adequate to determine water level elevation in the well at all times.

The permittee shall install and maintain a weir, meter, or other suitable measuring device, and shall keep a complete record of the amount of ground water withdrawn.

The priority date of this permit is

Actual construction work shall begin on or before already completed and shall thereafter be prosecuted with reasonable diligence and be completed on or before October 1, 19.....

Complete application of the water to the proposed use shall be made on or before October 1, 19.....

WITNESS my hand this day of Already completed, 19.....

STATE ENGINEER

Application No. G-714

Permit No. G-.....

PERMIT

TO APPROPRIATE THE GROUND WATERS OF THE STATE OF OREGON

This instrument was first received in the office of the State Engineer at Salem, Oregon, on the 2nd day of August, 1957, at 8:00 o'clock A. M.

Returned to applicant:

Approved:

Recorded in book No. of Ground Water Permits on page

STATE ENGINEER

Drainage Basin No. 7 page 38

T. 6N. R. 35E. W. M.

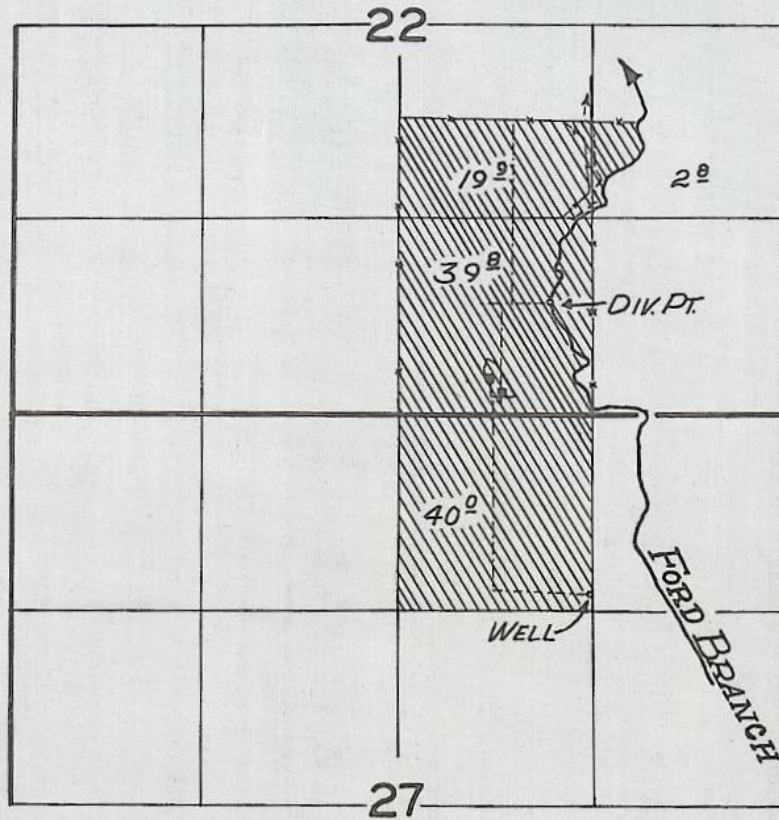

FINAL PROOF SURVEY
UNDER

Application No. G. 714 Permit No. G. 632
IN NAME OF

HERMAN & JOHN MILLER

Surveyed JULY 13 1960, by M. BISH

NZ-5F-62

7/13/60

July 12, 1961

Herman and John Miller
Route 3, Box 97
Milton-Freewater, Oregon

Gentlemen:

Mr. Marvin Bennett has submitted the report in connection with your permit No. G-632.

According to his report, you state that you have used 56 sprinkler heads at one time. At 6 gallons per head this would total very nearly 0.71 cubic foot per second.

If you will change the quantity of water on the draft of the proposed certificate we sent you from 0.5 cubic foot per second to 0.7 cubic foot per second, initial the change, and both Herman and John Miller sign the draft at the indicated place, we will issue the certificate accordingly.

The completed draft should be submitted together with the certificate recording fee of \$1.

Very truly yours,

LEWIS A. STANLEY
State Engineer

By
Trevor Jones, Assistant

TJ:eh

June 12, 1961

Herman & John Miller
Rt. 3, Box 97
Milton-Freewater, Oregon

Gentlemen:

Mr. Marvin Bennett of this office will be in Pendleton after July 5 and if at all possible will contact you regarding your permit number G-632. If this is not possible he will go over it with the water master who will then be better able to discuss it with you.

Very truly yours,

LEWIS A. STANLEY
State Engineer

By
Trevor Jones, Assistant

TJ:kr

Route 3, Box 97
Milton-Freewater, Ore.
June 5, 1961

State Engineer
Trevor Jones
Salem, Oregon.

RECEIVED
JUN 7 1961
STATE ENGINEER
SALEM, OREGON

Dear Sir:

Received your letter of May 24th explaining the Oregon laws on water rights.

If we sign this certificate to extract the 225 g.p.m., will we be limited to this amount indefinitely?

According to records of our local water master, at the peak of the irrigation season we have a permanent right for 4.9 acres. The right to the William Lloyd estate expires June 15 and the 2.02 cubic feet per second you refer to fails on or before June 15 each year as the Ford Branch of the Little Walla Walla is dry south of our point of diversion and we are denied any spring water.

If no representative from your office is available in this area, would it be possible to obtain an extention of time on this certificate?

Yours truly

Herman & John Miller

By Herman Miller
Herman Miller

RECEIVED
MAY 19 1961
STATE ENGINEER
SALEM, OREGON

Route 3, Box 97
Milton-Freewater, Ore.
May 18, 1961

State Engineer
Trevor Jones
Salem, Oregon.

Dear Sir:

In answer to your letter of May 15, our reason for delay is that we contacted our local county agent for assistance in clarifying the differences in opinion between ourselves and your office. Apparently he has failed to contact you as planned.

In our files we have a 'well driller's record' dated May 1, 1958 stating this well was tested and it produced 320 g.p.m. with a draw down level of 65 feet. We feel that existing equipment should have no bearing on a water right. We feel that land irrigated at the time of survey should not limit a water right. We are developing our irrigation system and equipment as fast as financially possible.

In your records you will note a permit to drill another well in Section 22, until this is developed we do not have adequate water supply.

In a crop rotation, a portion (usually 1/3 of our land) is planted to sweet corn for canning. This crop is rill irrigated and .5 c.f.s. is not adequate.

Our entire farm is irrigated if water is available, and at the present time, after June 15 we have a right for only 4.9 acres other than this well.

Please consider including the full 106 acres in our water right. If a representative of your office will be in this area in the near future kindly have him contact us so that we might discuss this matter with him further.

Yours truly

Herman & John Miller

Herman Miller
By Herman Miller

May 15, 1961

Herman and John Miller
Route 3, Box 97
Milton-Freewater, Oregon

Gentlemen:

On April 12, 1961, we mailed you a copy of a draft of the certificate in connection with the incomplete water right represented by your permit number G-632 granting a right to the use of 0.5 c.f.s. from the waters of Knopf well for irrigation and supplemental irrigation, together with the instructions that the statement under "Final Proof" be signed at the bottom of the page and the copy be returned to this office accompanied by the certificate recording fee in the amount of \$1.

To date this form has not been received nor has any correspondence regarding reasons for not returning it been received. This is to notify you that unless we receive the signed draft form and the certificate recording fee or a request for additional time within thirty days from the date of this letter, we will be required to take steps toward the cancellation of this permit.

Very truly yours,

LEWIS A. STANLEY
State Engineer

By
Trevor Jones
Assistant

TJ:cr

April 25, 1961

Herman & John Miller
Rt. 3, Box 97
Milton-Freewater, Oregon

Gentlemen:

This will acknowledge return of the draft of the proposed certificate in connection with your permit number G-632 and the accompanying letter.

The draft of the proposed certificate is intended to show only the extent of use of water within the terms of the permit. The chief difference between the permit and the proposed certificate is in the NE $\frac{1}{4}$ SE $\frac{1}{4}$, Section 22. Apparently the acreage on the application included everything to the property line, but only the land west of the Creek was irrigated.

The amount of water should be that amount which has been put to beneficial use, which is limited by the equipment used. One and thirty-three one-hundredths cubic feet per second is very nearly 600 gallons a minute, which is in excess of the capacity of the equipment our field engineer inventoried and also in excess of the reported well capacity. Five tenths of a cubic foot per second is about 225 gallons a minute, which is the capacity of the equipment reported used as inventoried by our engineer.

I am again returning the draft of the certificate for your signature. If you have further questions regarding this we would be glad to answer them.

Very truly yours,

LEWIS A. STANLEY
State Engineer

By
Trevor Jones, Assistant

TJ:kr
Enc.

90
1 draft

Route 3, Box 97
Milton-Freewater, Ore.
April 22, 1961

State Engineer
Salem, Oregon
Attn: Lewis A Stanley

RECEIVED
APR 24 1961
STATE ENGINEER
SALEM, OREGON

Dear Sir:

I am returning certificate of water right unsigned as I feel the number of acres listed is incorrect.

An abstract of Permit #G-632 shows 4.9 acres primary and 101.4 supplemental , also the permit shows that quote: "The right herein granted is limited to the amount of water which can be applied to beneficial use and shall not exceed 1.33 cubic feet per second measured at the point of diversion from the well or source of appropriation, or its equivalent in case of rotation with other water users from Knopf Well." not the 0.5 cubic foot per second shown on your certificate.

Hoping this can be clarified.

Yours truly
MILLER BROS.

By Herman Miller
Herman Miller

Enc

December 30, 1958

Herman & John Miller
Route 3 Box 97
Milton-Freewater, Oregon

Gentlemen:

This will acknowledge receipt of an assignment of Application No. G-714, Permit No. G-632 from E. A. Knopf to Herman and John Miller, together with the statutory recording fee of \$1, for which our receipt No. 20878 is enclosed.

The assignment has been recorded in Miscellaneous Records of the State Engineer and is enclosed.

Very truly yours,

LEWIS A. STANLEY
State Engineer

By
Trevor Jones
Assistant

Enclosure
Dlf.

G-714
G-1316

December 4, 1958

Norman & John Miller
Route 3, Box 97
Milton-Freewater, Oregon

Gentlemen:

This will acknowledge receipt of your application for a permit to construct a well and appropriate therefrom 350 gallons of water per minute for the irrigation of 60 acres, the accompanying tracing, legal description, and payment of fees in the amount of \$19.50, for which our Receipt No. 20587 is enclosed.

The application has been examined, given File No. G-1316, and the following defects are noted:

Map: The map accompanying the application must indicate the number of acres to be irrigated within each 1/16th of a section. The distances for ties from the well to the government survey corner should also be indicated on the map.

It appears that this application is supplemental in part to Permit No. G-632 in the name of A. E. Knopf as well as being supplemental to a right from Ford Creek Branch of Little Walla Walla River.

Please advise whether this land will continue to be irrigated all or in part from the well for Permit No. G-632 or if this will now be irrigated only from the well covered by your application (File No. G-1316).

Application No. G-1316 and the accompanying tracing are returned herewith, the application being endorsed so that in order to retain its date of priority it must be returned to this office on or before February 4, 1959.

Very truly yours,

LEWIS A. STANLEY
State Engineer

By
Walter N. Perry, Assistant

WNP:bks
Enc:3

G-714

September 20, 1957

Mr. A. E. Knopf
Rt. 3, Box 63
Milton-Freewater, Oregon

Dear Mr. Knopf:

Enclosed find Application No. G-714, Permit No. G-632 with
blueprint.

C-714

August 27, 1957

Mr. A. E. Knopf
Route 3, Box 63
Milton-Freewater, Oregon

Dear Mr. Knopf:

This will acknowledge receipt of the returned original and amending copies of your Application No. C-714.

The application now appears to be in satisfactory form and is being placed in line for approval by issuance of a permit with the next group.

Very truly yours,

LEWIS A. STANLEY
State Engineer

By
Chris L. Wheeler
Assistant

mb

August 22, 1957

A. E. Knopf
Route 3, Box 63
Milton-Freewater, Oregon

Dear Mr. Knopf:

This will acknowledge the receipt of your application for a permit to construct a well and appropriate therefrom 600 g.p.m. for the irrigation of 106.3 acres, the accompanying map of the project, legal description, and your check in the amount of \$25.85 for which our receipt No. 12901 is enclosed.

The application has been examined, given file No. G-714, and the following defects are noted:

Signature:

The application must be signed in ink in the space indicated directly below Item 18.

Since the typing on the original is quite light we have taken the liberty of typing an amending copy of the application. Please note we have changed Item 12 to indicate the land already covered by other rights.

Please compare the amending copy of the application to the original, and if the entries thereon are correct sign it in the space indicated. Both the original and the amending copies should be returned to this office.

The original copy has been endorsed so that in order to retain its date of priority it must be returned to this office on or before October 22, 1957.

Very truly yours,

LEWIS A. STANLEY
State Engineer

By
James W. Carver, Jr.
Assistant

JWC:JL
enc: appls. - receipt