

Name Herman and John Miller
By _____
Address Route 3, Box 97
Milton-Freewater, Oregon

Application No. G 1316
Permit No. G 1189
Certificate No. 31204
Stream Index, Page No. 7-43

FEES PAID		
Date	Amount	Receipt No.
<u>11/24/58</u>	<u>19.50</u>	<u>20587</u>
<u>12/26/58</u>	<u>6.95</u>	<u>20896</u>
	<u>26.45</u>	
<u>8-14-63</u>	<u>\$1 Cert. Fee</u>	<u>39398</u>

Date filed November 24, 1958
Priority November 24, 1958
Action suspended until OK cert

6N/35-22 Q1, Q2

FEES REFUNDED		
Date	Amount	Check No.
<u>1/21/59</u>	<u>0.60</u>	<u>7545</u>

Returned to applicant _____
Date of approval January 15, 1959

ASSIGNMENTS

Date	To Whom	Address	Volume	Page

CONSTRUCTION

Date for beginning January 15, 1960
Date for completion October 1, 1960
Extended to 10-1-61

REMARKS

0.78 c.f.s. from a well for supplemental irrigation of 106.3 acres.
OCT 11 1961 CARD FOR B-C

Date for application of water October 1, 1961
Extended to _____

PROSECUTION OF WORK

Form "A" filed April 2, 1959
Form "B" filed _____
Form "C" filed October 18, 1961

FINAL PROOF

Blank mailed 7 1963
Proof received _____
Date certificate issued 1 AUGUST 19 1963

gls

Form A

NOTICE OF BEGINNING OF CONSTRUCTION

I, Herman & John Miller, the holder of Permit No. G-1189 to appropriate the public waters of the state of Oregon, began the actual construction of the works described therein on the 26 day of February, 1959.

Remarks: Work was started on 2-26-59 and on 3-19-59 reached the 200 ft level. The appropriator should state the manner of beginning construction work, number of men employed, the amount of work completed up to the date of this statement, and any additional information which may tend to show the beginning of work in good faith.

IN WITNESS WHEREOF, I have hereunto set my hand this 31 day of March, 1959.

Herman Miller (Signature of Applicant)

Rt 3 Box 97 Milton-Freewater, Ore. (Address)

Fill out, detach, and mail to the State Engineer, Salem, Oregon, when construction work is begun.

Form C

IMPORTANT—This form is a notice to the State Engineer that permittee is ready to make final proof to the extent to which the water has actually been applied to the intended use under the terms of the permit. Permittee is cautioned that Certificate of Water Right will be issued based on the extent of the quantity and use as determined by the final proof inspection and survey which will be made in response to the filing of this Form C.

NOTE: In the case of an irrigation permit, this Form C should not be mailed to the State Engineer until all of the land described in the permit, which it is intended to irrigate under this permit at any time, has actually been irrigated. Fill out, detach and mail to the State Engineer, Salem, Oregon, when all of the water has been applied.

Application No. G-1316

NOTICE OF COMPLETE APPLICATION OF WATER TO A BENEFICIAL USE

We Herman and John Miller

the holder of Permit No. G-1189

to appropriate the public waters of the state of Oregon, completely applied the waters to a beneficial use in accordance with the terms of said permit, on the 1st day of July, 1961.

Remarks: This well pumped during the irrigation season of 1961, produced a max. of 150 gallons a minute.

IN WITNESS WHEREOF, I have hereunto set my hand this 16 day of October, 1961.

Herman & John Miller (Signature of Applicant)

Rt. 3, Box 97, Milton-Freewater, Ore. (Address)

STATE OF OREGON

COUNTY OF WASHINGTON

Proof of Appropriation of Water

RECEIVED
AUG 14 1963
STATE ENGINEER
SALEM, OREGON

HERMAN AND JOHN MILLER

of Route 3, Box 97, Milton-Freewater, State of Oregon, has applied beneficially the waters of a well

a tributary of Walla Walla River for the purpose of supplemental irrigation of 102.5 acres

under Permit No. G-1189 of the State Engineer, and that the use of said waters has been completed under the terms of said permit; that the priority of the right dates from November 24, 1958

that the amount of water for the purposes aforesaid, has been actually beneficially used in the amount of

0.33 cubic foot per second

or its equivalent in case of rotation, measured at the point of diversion from the stream. The point of diversion is located in the SW 1/4 SE 1/4, Section 22, T. 6 N., R. 35 E., W. M. Well located 9 chains North and 1/2 chain West from SE corner, SW 1/4 SE 1/4, Section 22.

The amount of water used for irrigation, together with the amount secured under any other right existing for the same lands, shall be limited to one-eightieth of one cubic foot per second per acre, or its equivalent for each acre irrigated and shall be further limited to a diversion of not to exceed 3 acre feet per acre for each acre irrigated during the irrigation season of each year,

and shall conform to such reasonable rotation system as may be ordered by the proper state officer.

A description of the place of use under the right, and to which such right is appurtenant, is as follows:

2.8 acres NE 1/4 SE 1/4
19.9 acres S 1/2 NW 1/4 SE 1/4
39.8 acres SW 1/4 SE 1/4
Section 22
40.0 acres NW 1/4 NE 1/4
Section 27
T. 6 N., R. 35 E., W. M.

I have read the above and foregoing proof of appropriation of water; I know the contents thereof, and that the facts therein stated are true.

IN WITNESS WHEREOF, I have hereunto set my hand this 13 day of August, 1963.

1963.

Miller Bros.
by John Miller

Form B

Application No. G-1316

NOTICE OF COMPLETION OF CONSTRUCTION

I, We Herman and John Miller, the holder of Permit No. G-1189

to appropriate the public waters of the state of Oregon, completed the construction of the works described therein on the 22 day of February March, 1959

Remarks: We have abandoned this site.

If the works have less capacity than described in the permit, or you have definitely abandoned part of the proposed development, you

should so state in order that our records may not be unnecessarily encumbered.

IN WITNESS WHEREOF, I have hereunto set my hand this 16 day of Sept., 1960

Miller Bros. by Herman Miller (Signature of Applicant)

Route 3, Box 97, Milton-Fewater Oregon (Address)

Fill out, detach, and mail to the State Engineer, Salem, Oregon, when construction work is completed.

SEP 19 1960

STATE ENGINEER



STATE OF OREGON
STATE ENGINEER
WATER RESOURCES DEPARTMENT
516 PUBLIC SERVICE BUILDING
SALEM 10

REFER TO FILE NO. G-1316

August 5, 1963

Herman and John Miller
Route 3, Box 97
Milton-Freewater, Oregon

Gentlemen:

Enclosed is the final proof in connection with the incomplete water right represented by your permit number G-1189.

The data contained in the proof, which is based on an inspection and survey of your project made by a representative of this department, defines the extent to which your water right has been completed within the terms of your Permit. The proof should be dated and signed by you and returned to this office.

Upon receipt of the proof, properly executed and accompanied by the statutory recording fee of \$1.00, a Certificate of Water Right will be issued confirming the rights thereunder and, after being recorded in the county records, will be forwarded to you.

Very truly yours,

CHRIS L. WHEELER
State Engineer

Form 117

Enclosure

jb

RECEIVED
AUG 6 1962

Rt. 3, Box 97
Milton-Freewater, Ore.
Aug. 4, 1962

State Engineer
516 Public Sev. Bldg.
Salem, Oregon

Gentlemen:

In answer to your letter of July 24, 1962 we were finally able to contact the well drillers and obtain the log for the well drilled under application # G 1316.

In our files we had a copy of the log given us at the time the well was completed, but the driller did not remember if he mailed the other copies to your office.

Enclosed herewith find original and first copy of water well report. Hoping this gives you the necessary information.

Yours truly

MILLER BROS,

By. Herman Miller
Herman Miller

Enc

July 24, 1962

Herman & John Miller
Route 3, Box 97
Milton-Freewater, Oregon

Gentlemen:

A review of our records shows that we have not received a log of the well to be constructed 710 feet east of your original well as filed for under application number G-1316.

You requested permission of this office to change the location of your irrigation well. Would you please inform this office whether or not the well has been constructed and if so please forward the original and first copy of the well log. It will be necessary to receive the new log prior to the issuance of your water right certificate.

Thank you for your assistance.

Very truly yours,

CHRIS L. WHEELER
State Engineer

By
Wm. S. Bartholomew,
Geologist

WSB:mgb

STATE OF OREGON
STATE ENGINEER
WATER RESOURCES DEPARTMENT
SALEM

REFER TO
FILE NO. G-1316

October 19, 1961

Herman and John Miller
Route 3, Box 97
Milton-Freewater, Oregon

Dear Sirs:

This will acknowledge receipt of your notice to the effect that complete application of water has been made under Permit No. G-1189.

Pursuant to your report and in line with the general practice of this office a survey will be made at a later date. After this survey, proof may be made and certificate issued covering the actual use of water as found by the engineer. In case of irrigation, any lands described in the permit that have not been irrigated will be automatically eliminated from the water right.

In the meantime, the permit which you hold will be valid evidence of the water right in question so long as you continue to use the water.

Very truly yours,

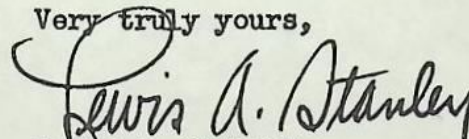

LEWIS A. STANLEY
State Engineer

Form 128

jh

G-1400

G-1316

G-1042

January 31, 1961

Miss Ida Morris
Route 3, Box 50
Milton-Freewater, Oregon

Dear Miss Morris:

In reply to your request of January 27, a copy of the current Rules and Regulations of the State Engineer pertaining to the appropriation of ground water is enclosed.

The final proof survey in connection with your permit G-908 has not yet been carried out by a representative of this office. A certificate will not be issued until after the survey has been carried out and the field notes drafted.

Under the provisions of the ground water law, as amended by the 1959 legislature, a well may be constructed for any purpose and a pump test made without filing an application for a permit. It is necessary, however, that a permit be obtained prior to appropriation of water from the well for any purpose not exempt from filing, as listed on page 5 of the rules and regulations.

In the event that the appropriation from two or more wells is in conflict and there is not sufficient water available in the aquifer to meet the needs of the several rights, the available supply must be distributed among the rights by order of the individual priorities. The law does not provide any minimum distance that must be maintained between adjacent wells.

Our records show that permit No. 1189 was issued on January 15, 1960 in approval of application No. G-1316 in the name of Herman and John Miller, granting the right to appropriate 0.78 cubic feet per second of water from a well within the SW¹/₄ SE¹/₄ of Section 22, Township 6 North, Range 35 East, W.M., with the priority date of November 24, 1958 for the supplemental irrigation of 106.3 acres located within sections 22 and 27 of said township and range.

Our records indicate that the construction of the facilities for the use of water under the terms of permit No. G-1189 was started within the mandatory time limit but that the project has not yet been completed.

Miss Ida Norris

2

January 31, 1961

The certificate recorded at Volume 19, page 27221, State Record of Water Rights Certificates, was issued in the name of Gust Heilke in evidence of the right established under permit No. G-1295, to appropriate not to exceed 0.34 cubic foot per second from a well located within the SE $\frac{1}{4}$ SE $\frac{1}{4}$ of Section 22, Township 6 North, Range 35 East, W.N., with the priority date of February 27, 1959 for the irrigation of 31.8 acres within the SE $\frac{1}{4}$ SE $\frac{1}{4}$ of said Section 22.

Very truly yours,

LEWIS A. STANLEY
State Engineer

By

James W. Carver, Jr., Assistant

JJC:eh
enclosure

December 7, 1960

Herman and John Miller
Route 3, Box 97
Milton-Freewater, Oregon

Gentlemen:

This acknowledges receipt of your application for an extension of time for the completion of construction under Permit No. G-1189.

The application indicates that reasonable diligence has been shown in the prosecution of work under this project, and the time limit for completion of construction is being extended to October 1, 19 61.

Very truly yours,

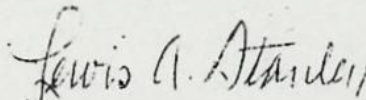

LEWIS A. STANLEY
State Engineer

Form 120

Enclosure - receipt No. 27741 for \$2

MILLER BROTHERS
Rt. 3, Box 97
Milton-Freewater, Oregon

NOV 16 1950
STATE OF OREGON

Enclosed herewith
find Check for \$200
which we failed to
enclose with application
regarding Well permit
G-1189.

Yours truly
Herman & John
Miller

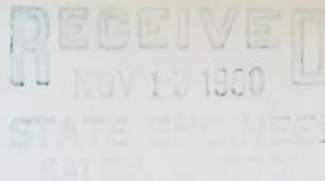

Application No.

Permit No.

Application for Extension of Time

To the State Engineer of Oregon:

We, Herman Miller & John Miller, of Rt. 3 Milton-Freewater, state of Oregon, am the owner and holder of Permit No. G-1189, to appropriate the public waters of the state of Oregon.

Under the terms and conditions of said permit, construction work is required to be completed on or before October 1, 1960, and complete application of water is required to be made on or before October 1, 1961.

I have heretofore done the following work described under said permit during the past year:
Operated test pump for two weeks during August 1959 and no further
done in 1960.

and did the following work prior to last year:
Drilled to a depth of 200 feet this only producing 110 gallons
per minute. Not sufficient water.

costing \$ 2000, and I estimate the cost of completion to be \$

I have heretofore used water under said permit to the following extent: none

I am unable to ~~make complete application of water~~ {complete construction work} within the required time, for the following reasons, to wit: Original location abandon due to the lack of sufficient
water. Construction to begin during the Winter 1960-61
710 feet East of present location.

(Strike out phrase not applicable)

reasons, to wit: Original location abandon due to the lack of sufficient
water. Construction to begin during the Winter 1960-61
710 feet East of present location.

(If additional space is required, attach separate sheet)

(The fee provided by law in the amount of \$2.00 for filing an application for an extension of time should accompany the application for extension.)

(OVER)

\$2.00 FEE PAID

27741

Ex to 61 (com)

WHEREFORE, I ask that the State Engineer extend the time for the

{ completion of construction work } under said permit to January, 19 62
{ ~~completion of construction work~~ }
(Strike out phrase not applicable)

AFFIDAVIT OF APPLICANT

STATE OF Oregon }
County of Umatilla } ss.

We Herman Miller & John Miller, being first duly sworn, depose and say that I have read the above and foregoing application for extension of time; that I know the contents thereof, and the facts stated therein are true.

IN WITNESS WHEREOF, I have hereunto set my hand this 14 day of November, 1960.

Herman Miller John Miller

Subscribed and sworn to before me this 14 day of November, 1960.

Paul A. Williams
Notary Public for Oregon

[Notarial Seal]

My commission expires Jan. 31, 1964

September 30, 1960

Herbert and John Miller
Route 3, Box 97
Milton-Freewater, Oregon

Gentlemen:

This will acknowledge your letter of September 17 regarding the relocation of the well covered by your permit No. G-1189.

Unless the proposed construction (including the purchase and installation of any equipment necessary to the distribution of water upon the lands involved) will be completed on or before October 1, 1960, it would appear that you should file an application for an extension of time limits under the permit. The necessary form is enclosed.

I am also enclosing an additional blank Form B, which should not be completed and submitted until the project is entirely complete and you are in a position to use water from the well on the land.

Very truly yours,

LEWIS A. STANLEY
State Engineer

By
James W. Carver, Jr., Assistant

JWC:eh
enclosures - 2

Route 3, Box 97
Milton-Freewater, Ore.
Sept. 16, 1960

State of Oregon
State Engineer
Salem, Oregon

Attn: Wm. S. Bartholomew

Dear Sir:

Enclosed herewith find Form B, construction has been completed at this present site.

Due to the lack of sufficient water at this location we plan to drill for water just 710 feet East of this location or 590 feet North and 1285 East of South quarter corner of Section 22, T. 6 N., R. 35 E., W.M.

Our present plans are to leave the first well as is. We welcome you to use it as an observation well.

Very truly yours.,

Herman & John Miller

By Herman Miller
Herman Miller

Enc.

September 9, 1960

Herman and John Miller
Route 3, Box 97
Milton-Freewater, Oregon

Gentlemen:

I have returned from a field examination of your irrigation well and property to be irrigated under Application No. G-1316, Permit No. G-1189. The permit was issued for the construction of a well located approximately 575 feet east and 590 feet north of the south quarter corner of Section 22, T. 6 N., R. 35 E., W.M. The well was completed prior to October 1, 1960 and it is our understanding that it is to be abandoned as discussed with Mr. Miller during my visit.

In your letter of August 29, 1960 you requested permission from this office to move the well site to a new location 710 feet east of the present well. Such changes are recorded at the time of final proof survey of the project. It appears that a well at the proposed site will not cause undue interference with existing wells nor will it substantially interfere with existing rights to appropriate surface water.

It is suggested that you submit Form "B" stating that the construction was completed on or before October 1, 1960, and that it was necessary to abandon the original well and construct a second well due to insufficient water supply in the original well. The location of the second well must be included.

This office would appreciate the use of the first well as an observation well. Would you please inform this office whether or not the well is to be filled or left in its present condition.

Very truly yours,

LEWIS A. STANLEY
State Engineer

By
Wm. S. Bartholomew
Geologist

WSB:mb

August 26, 1960
Route 3, Box 97
Milton-Freewater
Oregon

State Engineer
251 Finance Building
Salem, Oregon

RECEIVED
AUG 29 1960
STATE ENGINEER
SALEM, OREGON

Gentlemen:

In regard to application No G-1316, Permit No. G-1189 construction work has been discontinued at this location. This well produced only 110 gallons per minute from a depth of 200 feet.

We are requesting permission to move to a new location just 710 feet due East of our present location.

Hoping this meets with your approval.

Yours very truly
MILLER BROS.

Herman Miller
by Herman Miller

January 15, 1960

Mr. Herman Miller
Route 3, Box 97
Milton-Freewater, Oregon

Dear Mr. Miller:

In reply to your letter of January 6, our records show that your permit No. G-1189 is in good standing until October 1, 1960 by which time you should have completed all construction toward use of water. An extension of time limits would not be in order at this time.

Very truly yours,

LEWIS A. STANLEY
State Engineer

By
James W. Carver, Jr., Assistant

JWC:eh

Route 3, Box 97
Hilton Freewater, Ore.
Jan 6, 1960

State Engineer
Salem, Oregon

RECEIVED
JAN 8 1960
STATE ENGINEER

Gentlemen:

In regard to application No. G-1316, permit No. G-1189, drilling began January 26, 1959. We drilled to a depth of 200 feet and installed 73 feet of 10 inch perforated casing. The well was tested and produced only 115 gallons per minute, pumping from the 160 feet level.

We installed the test pump again on the 1st of August and pumped the well for 10 days, at this time it produced from 100 to 110 gallons per minute. This yield was so dissappointing to us that we feel it doesn't justify the cost of a pump to extract this small amount of water.

Present finances prevents us from drilling deeper but we request this permit be held open. An extension of the completion date would be appreciated.

Yours truly,

Herman & John Miller

By Herman Miller
Herman Miller

April 6, 1959

Herman & John Miller
Route 3 Box 97
Milton-Freewater, Oregon

Gentlemen:

This acknowledges receipt of Form A, being notice of the beginning of construction under Permit No. G-1189.

The report has been filed with other matter pertaining to the permit, which is in good standing until October 1, 1960, when, under its terms, construction should be completed.

Very truly yours,

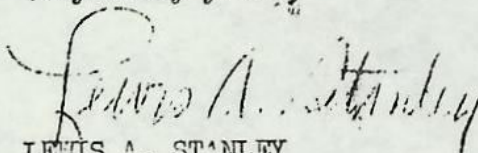

LEWIS A. STANLEY
State Engineer

Form 118
Dif.

State Engineer
Salem, Ore.

March 31, 1959

Dear Sir:

Enclose please find Form A.
Notice of beginning of Construction
of well Permit G-1189

Drilling began on Feb 26, 1959
and the well was drilled to
a depth of 200 ft. A test pump
was installed and after pumping
for 4 hrs. the results were:

115 gal. per. min. with 124 ft.
drawdown. This is not enough
water to supply our need and
we plan to drill deeper as
soon as additional funds are
available.

Sincerely yours
Norman & John Miller

G-1316

January 15, 1959

Norman and John Miller
Rt. 3, Box 97
Milton-Freewater, Oregon

Gentlemen:

Enclosed find Application No. G-1316, Permit No. G-1189 with
blueprint and our refund Check No. 7545 in the amount of \$0.60.

January 9, 1959

Norton O. Taylor
County Extension Agent
Milton-Freewater, Oregon

Dear Sir:

This will acknowledge receipt of your letter of December 22, 1958, transmitting returned Application No. G-1316 in the name of Herman and John Miller, the accompanying tracing, and additional payment of fees in the amount of \$6.95, for which our Receipt No. 20376 is enclosed with the applicant's copy of this letter.

The application now appears to be in satisfactory form and is being placed in line for approval by issuance of a permit with the next group.

Very truly yours,

LEWIS A. STANLEY
State Engineer

By
James W. Carver, Jr., Assistant

bks

CC: Herman & John Miller

COOPERATIVE EXTENSION WORK
IN
AGRICULTURE AND HOME ECONOMICS
STATE OF OREGON
MILTON-FREEWATER

OREGON STATE COLLEGE
UNITED STATES DEPARTMENT OF AGRICULTURE AND
UMATILLA COUNTY, COOPERATING

22 December, 1958

EXTENSION SERVICE
AGRICULTURE, HOME ECONOMICS
AND 4-H CLUB WORK

PHONE: 120



RECEIVED
DEC 26 1958
STATE ENGINEER
SALEM, OREGON

Lewis Stanley
State Engineer
251 Finance Building
Salem, Oregon

Attention: Walter N. Perry

Reference File: G-1316

Dear Sir:

Enclosed herewith you will find the following:

Revised application for a permit to drill a well.
Revised map of the Herman and John Miller property
in Sections 22 and 27, Township 6 N, Range 35, east
E.W.M.

Check in the amount of \$6.95 for additional fees in
making application for a permit to drill a well,
located 590 feet north, 575 feet east of the south
west corner of the southeast quarter of section 22.
This well will be located in the southwest quarter
of the southeast quarter of said section 22.

This land to be irrigated was covered in application for permit number
G-632, dated August 2, 1957, to E. A. Knopf. Mr. Knopf's application was
for 600 gallons per minute, however, in checking the well in April 1958
well driller W. E. Ruther & Son tested this well as only capable of pro-
ducing 300 gallons per minute. This necessitates the additional well to
be drilled as soon as permit is received by Ruther & Son as located a-
bove. This well to be drilled will, in time, be tied in with and on a
manifold plan utilizing either or both wells to produce satisfactory
amount of irrigation water for the crops being grown on this farm.
Since the water right from the Ford branch of the Little Walla Walla
River is only good for part of the acreage up to about July 1st of
each year, these two wells would furnish supplemental water as required
to the adjudicated right from the Ford branch of the Little Walla Walla.

I certainly hope that this straightens out the water right application
to your satisfaction and that Miller Brothers will be able to get their
permit to drill the well as soon as possible, since they wanted very
much to get this done before getting into spring work so that they would
know how much water to plan for and plan their cropping program to take
care of. They will be expecting to hear from you as soon as possible.

Yours very truly,

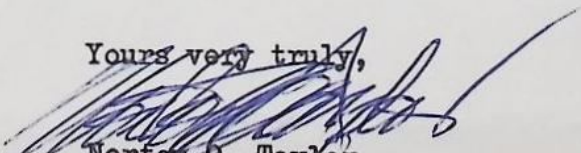
Norton O. Taylor
County Extension Agent

Encs.

(over)

P. S. Miller Brothers have an assignment form for permit G-3632
which they will get Mr. Knopf to execute as soon as possible.

G-1316
G-714

December 4, 1958

Herman & John Miller
Route 3, Box 97
Milton-Freewater, Oregon

Gentlemen:

This will acknowledge receipt of your application for a permit to construct a well and appropriate therefrom 350 gallons of water per minute for the irrigation of 60 acres, the accompanying tracing, legal description, and payment of fees in the amount of \$19.50, for which our Receipt No. 20587 is enclosed.

The application has been examined, given File No. G-1316, and the following defects are noted:

Map: The map accompanying the application must indicate the number of acres to be irrigated within each 1/16th of a section. The distances for ties from the well to the government survey corner should also be indicated on the map.

It appears that this application is supplemental in part to Permit No. G-632 in the name of A. E. Knopf as well as being supplemental to a right from Ford Creek Branch of Little Walla Walla River.

Please advise whether this land will continue to be irrigated all or in part from the well for Permit No. G-632 or if this will now be irrigated only from the well covered by your application (File No. G-1316).

Application No. G-1316 and the accompanying tracing are returned herewith, the application being endorsed so that in order to retain its date of priority it must be returned to this office on or before February 4, 1959.

Very truly yours,

LEWIS A. STANLEY
State Engineer

By
Walter N. Perry, Assistant

WNP:bks
Enc:3

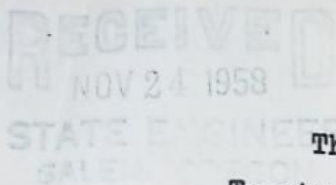

The Northwest Quarter of the Northeast Quarter of Section Twenty-seven (27), Township Six (6), North, Range Thirty-five (35).

All being East of the Willamette Meridian in the County of Umatilla and the State of Oregon; together with gateway road extending east to County Road.

ALSO:

That portion of the Southwest Quarter of the Southeast Quarter of Section Twenty-two (22), Township Six (6) North Range Thirty-five (35), lying West of the center of the channel of the stream or brook crossing the Easterly part of said tract:

Excepting therefrom the North $30 \frac{5}{6}$ rods;

Also: The South One (1) rod of the Southeast Quarter of the Southeast Quarter of said Section Twenty-two (22);

Also: Beginning at the Northwest corner of the South half of the Northeast Quarter of the Southeast Quarter of Section Twenty-two (22), Township Six (6) North, Range Thirty-five (35); running thence East 413 feet; thence Southwesterly 20 rods, more or less, to the South line of the North Half of the South half of the Northeast Quarter of Southeast Quarter of said Section; thence West 384 feet to the Southwest corner of the North Half of the South Half of the Northeast Quarter of the Southeast Quarter of said Section, thence North 20 rods to the place of beginning;

Also, beginning at the Northwest corner of the South half of the South Half of the Northeast Quarter of the Southeast Quarter of said Section Twenty-two (22), running thence East 413 feet; thence Southeasterly 20 rods, more or less; to the South line of the Northeast Quarter of the Southeast Quarter of said Section; thence West 453 feet to the Southwest corner of said Northeast Quarter of the Southeast Quarter of Section Twenty-two (22); thence North 20 rods to the place of beginning;

Also: The South Half of the Northwest Quarter of the Southeast Quarter of Section Twenty-two (22); Township Six (6) North, Range Thirty-five (35);

Also: Beginning at the Northwest corner of the South Half of the Southeast Quarter of Section Twenty-two (22), Township Six (6)

RECEIVED
NOV 24 1958
STATE ENGINEER
SALEM, OREGON

North, Range Thirty-five (35); running thence South 30 and 5/6 rods; thence East at right angles 68 rods, more or less, to the center of the channel of the stream or creek as it now runs; thence Northerly along the center of said creek channel to a point where said creek crosses the North line of the South Half of the Southeast Quarter of said Section Twenty-two (22); thence West along said North line to a place of beginning;=

Also all that portion of the Southwest Quarter of the Southeast Quarter of Section Twenty-two (22), Township Six (6) North, Range Thirty-five (35); lying and being East of the center of the channel of the natural stream crossing said land in a Northerly direction;

All being East of the Willamette Meridian, in the County of Umatilla and State of Oregon;

Excepting any and all water rights of way;

T.6N.R.35E.W.M.

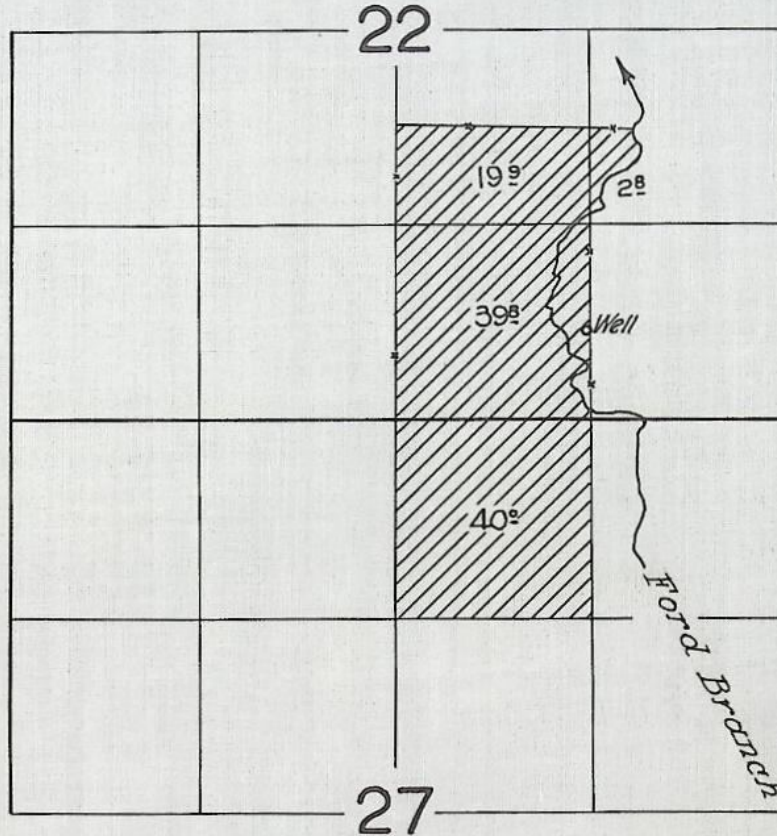

FINAL PROOF SURVEY
UNDER

Application No. G-1316 Permit No. G-1189
IN NAME OF

HERMAN & JOHN MILLER

Surveyed April 24, 1962, by

A. Jackson

5F-104-62

Permit No. G 1189

Drafted 1/2/63

Application No. G 1316

County Umatilla

Preliminary Data for Proof of Appropriation of Water

Photo survey NZ-5F-62 24 Apr. 62 P.J.

Well loc. 1962-g

1. Name Herman & John Miller 2. Address Route 3, Box 97, Milton-Freewater, Ore

3. Source of supply A well

Tributary of Walla Walla

4. Amount of water 0.78 c.f.s. 5. Priority date November 24, 1958

6. Use Supplemental irrigation 1/80 3 provided further that the amount of water allowed herein, together with the amount secured under any other right existing for the same lands shall not exceed the limitation allowed herein.

7. Location of point of diversion SW 1/4 SE 1/4 Sec. 22 Twp. 6N Rge. 35E, W. M;

8. The description of land given below corresponds to that shown in the permit covering the land to be irrigated, or, if for other purposes, the place of use.

Township	Range Willamette Meridian	Section	Legal Subdivision	No. Acres Described in Permit	No. Acres Actually Irrigated
6N	35E	22 (3)	SW 1/4 SE 1/4	40	39.8
		22 (2)	SW 1/4 NW 1/4 SE 1/4	20	19.9
		22 (1)	NE 1/4 SE 1/4	6.3	2.8
		27 (4)	NW 1/4 NE 1/4	40	40.0
					102.5

Land on which water is to be used is part of the property described by appropriator as follows:

REPORT OF PERSON MAKING INSPECTION

Description of works:

Well: 100' deep x 10" casing

Pump: Layne Bowler Turbine 6" disch

Motor: GE 7 1/2 hp @ 1750 RPM 3 φ

Open discharge to creek - repumped into system. Well in NWNE Sec 27 and creek pump are hooked together, so entire place may be covered from either pump. Gardner Denver 3 x 2 1/2 Cent D. - D. Creek pump: 7 1/2 hp. 3 φ

Motor:

Pipe: 1450' x 6" Transite; 1500' x 4" A1; 360' x 5" A1; 2480' x 3" A1.

Heads: 64 Rain Bird #40, 3/16 x plugs

Quantity figured for prior right at 0.5 cfs. ^{Compl notice} _{at 150% PM}

NW 1/4 NE 1/4 Sec. 27 also flood irrigated - see report for A = @-714

Info: John Miller

Land allowed under this certificate will be identical to C-28961

I, R. H. Jackson, do hereby certify that I have made

an inspection of the works described herein and in Permit No. G-1189, on the 24 day of April, 1962, and found the foregoing statements and descriptions of works to

be accurate. In my opinion the appropriation has been completed to the extent of 0.7 cfs

(Quantity of water in second-feet or acre-feet)

and I recommend the issuance of water right certificate for this amount.

NOTICE TO INSPECTORS

If conditions do not justify the above report by you, please return this form without your signature, with a full report by letter.

R. H. Jackson
(Name)
Field Engineer
(Title)

22

SE 1/4 of Sec 22
Twp 6 NR 35 EWM

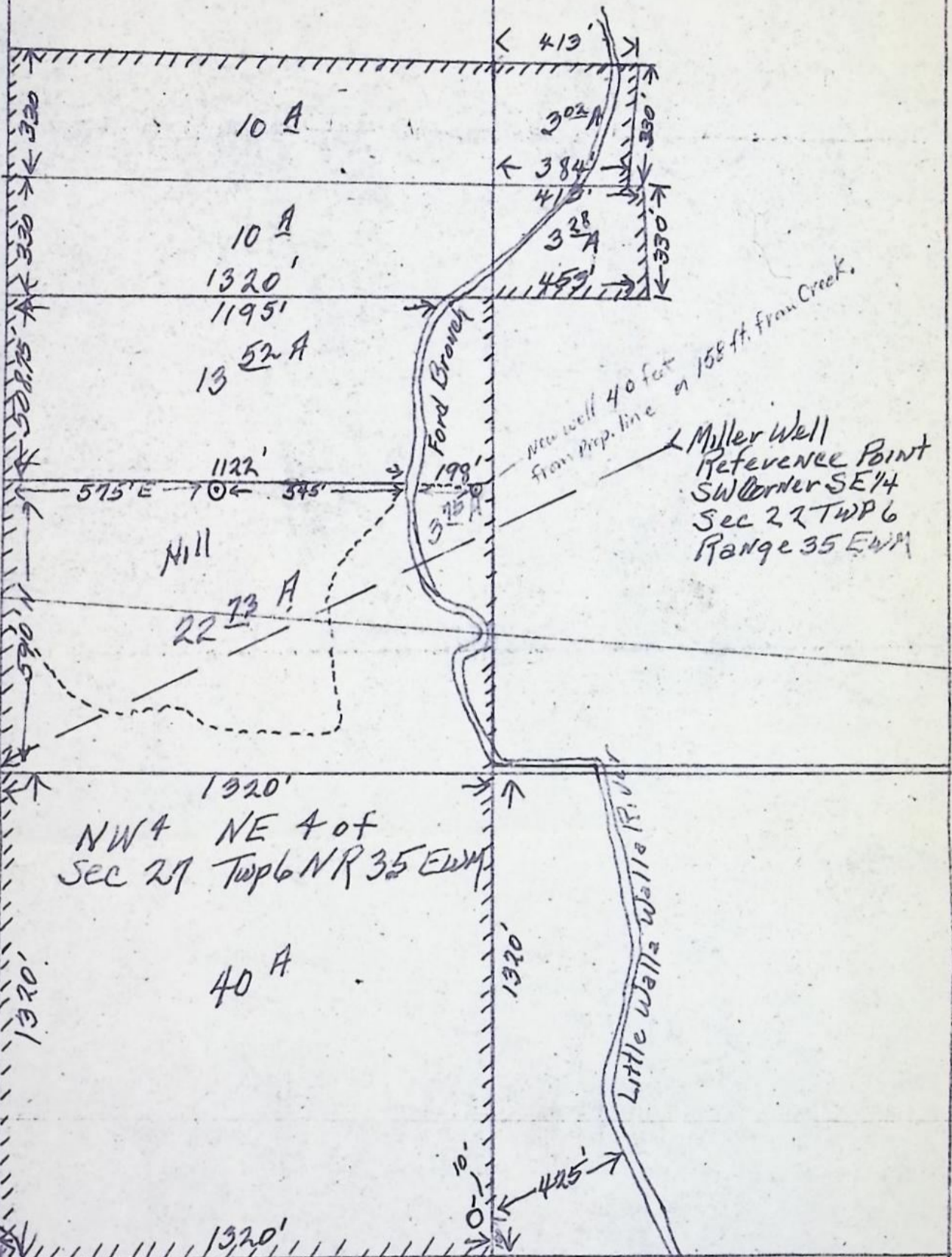

Map to accompany Application of
Nerman + John Miller for Permit to drill Well.

Scale 1" = 400'

Application No. G-1316

Permit No. G-1189

STATE ENGINEER
WALLA WALLA COUNTY

