

MAP SHOWING STOCKWATERING ON GLEN L. WAGNER'S FARM ALONG ELK RIVER

SECTIONS 21, 22, 27, & 28
TOWNSHIP 32 SOUTH, RANGE 15 WEST, W.M.
CURRY COUNTY

FOR
GLEN L. WAGNER
93363 ELK RIVER ROAD
PORT ORFORD, OR 97465
AUGUST 6, 1993

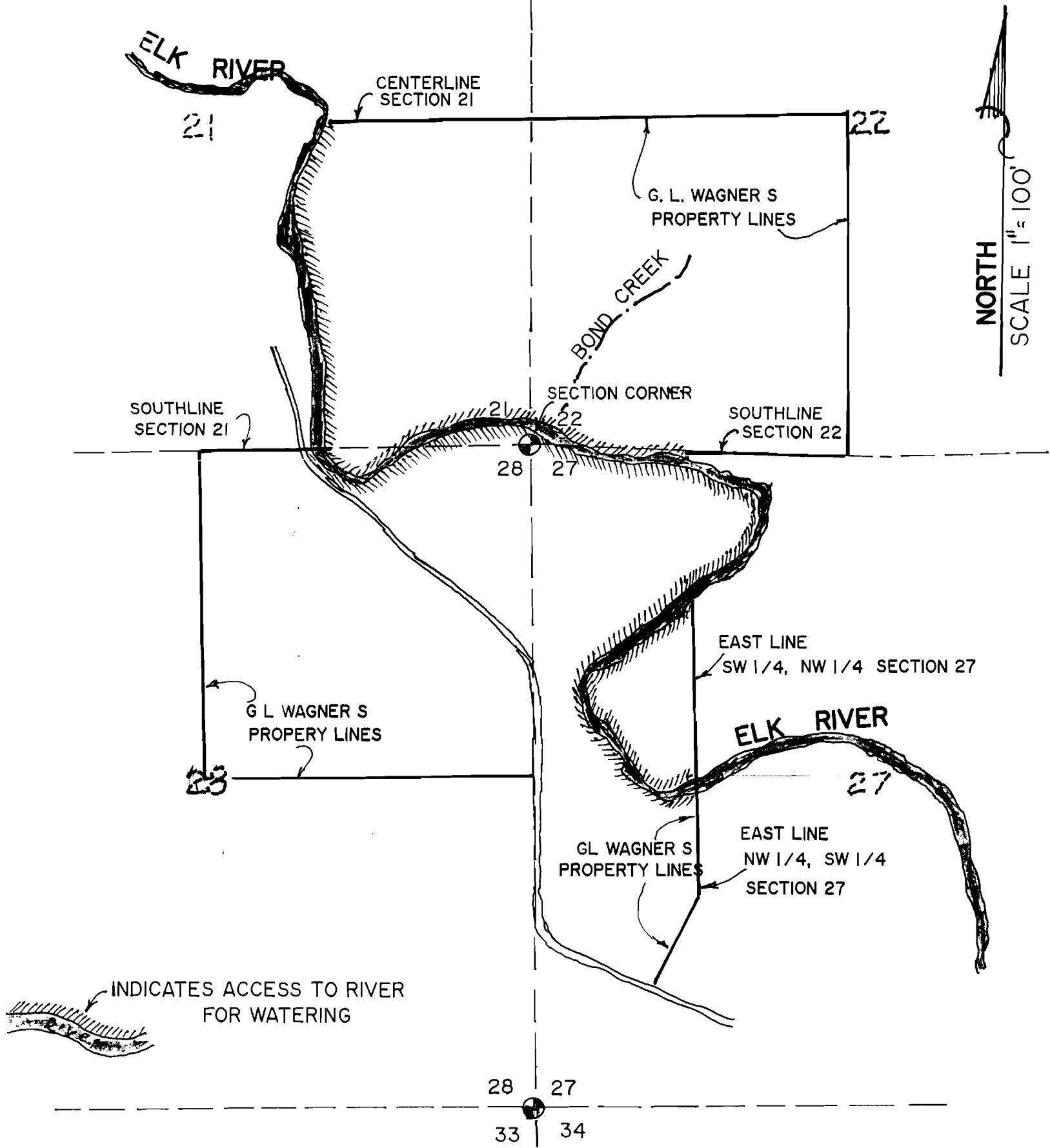

THIS MAP IS FOR THE PURPOSE OF
IDENTIFYING THE LOCATION OF WATER
RIGHT ONLY.

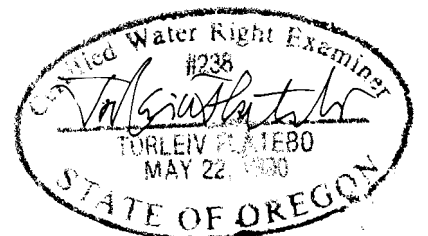

3850 Portland RD NE
Salem, OR 97310

Dear Mr. French, 8.10.93

Enclosed is a map prepared by Jorleiv Flatebo, a CWRE, to accompany our application SWR589 for surface water registration.

If I do not hear otherwise, I will assume the map is acceptable and fulfills the requirement for application.

Sincerely,

Lesia Wagner

App# SWR589
Lesia Wagner
93363100 River
Port Orford, OR
503 332 2255

RECEIVED

AUG 16 1993

WATER RESOURCES DEPT.
SALEM, OREGON

RECEIVED

6.13.93

JUN 16 1993

WATER RESOURCES DEPT.
SALEM, OREGON

Dear Mr. French,

RE: SWR 589
Glen L. WAGNER
SURFACE WATER REG. STATEMENT

Be advised that -
Torleiv Flatebo
PO Box 100
Ophir, OR. 97464
247-7769

has been employed to
prepare our registration
statement map. Mr. Flatebo
is a CWRE.

I understand that you
will contact Mr. Flatebo to
arrange a map submittal
deadline.

Please contact me if you have
any questions - at 332-2255

Sincerely,
Leesa Wagner

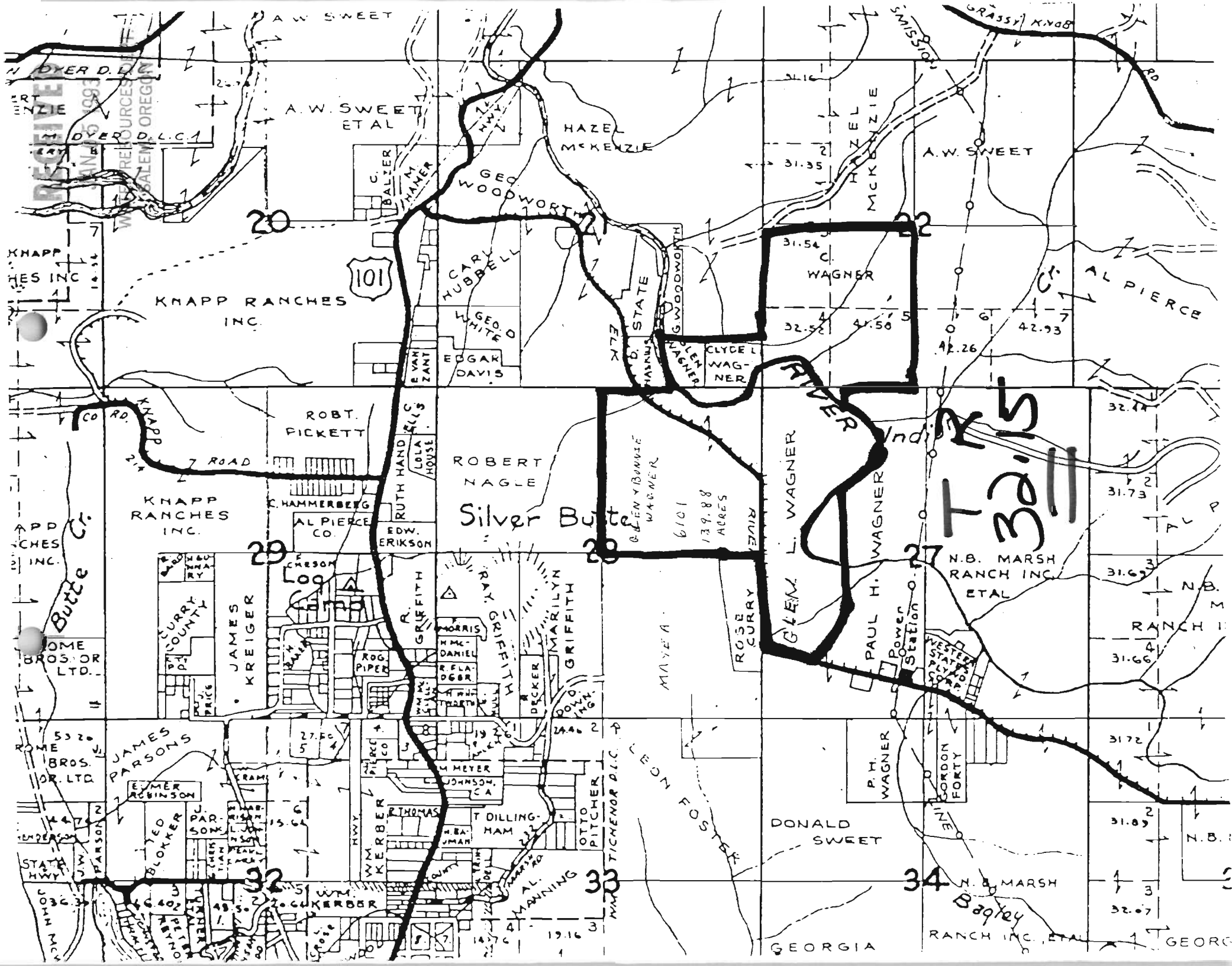

RECEIVED

JAN 05 1993

WATER RESOURCES DEPT
SALEM, OREGON

Watermaster's Office
District No. 19
Coos County Courthouse
Coquille, OR 97423

Receipt Glen Wagner

Date: December 30, 1992

Amount: \$200⁰⁰

Pre-1989 application form.

Received by: Jerry L Woody

SURFACE WATER REGISTRATION CHECKLIST

(received after July 18, 1990)

CHECK BASIN MAP DWF NAME SOUTH COAST # 17 UNADJUDICATED AREA ? OK DWF
 RECEIPT # 95985 S W R NUMBER 589
 CHECK ENCLOSURES DWF PRELIMINARY DATA BASE ENTRY DWF
 ACKNOWLEDGEMENT LETTER DWF ENTER ON STREAM INDEX _____
 CHECK QUADRANGLE MAP _____ CHECK GLO PLATS _____
 WATERMASTER CHECKLIST _____ PUBLIC NOTICE PUBLICATION SCSW

FORM REVIEW

_____ blanks filled in
 _____ signed
 _____ date received stamped

MAP REVIEW

HA
AS
 ✓ source and trib
 _____ diversion point location
 _____ conveyances (pipes, ditch, etc.)
 _____ place of use
 _____ scale _____ 1" = 1000' NO 1" = 100'
 ✓ township, range, section
 ✓ north arrow
 ✓ CWRE stamp
 ✓ disclaimer
 ✓ date survey was performed
 ✓ P.O.B. of survey
 _____ dimensions and capacity of diversion system
 _____ "beneficial use" type title
 ✓ "permanent-quality" paper

WATER RIGHT RECORD CHECK _____ FIELD INSPECTION _____

FINAL FILE REVIEW _____ FINAL DATA BASE ENTRY _____

ENTER ON PLAT CARDS _____

April 7, 1994

TORLEIV FLATEBO
PO BOX 100
OPHIR OR 97464

RE: SWR-589

Dear Mr Flatebo,

This will acknowledge the receipt of map to support the pre-1909 vested water right claim in the name of GLEN WAGNER you returned with corrections and completions. I have added the map to the file. Thank you for your attention to this matter. If you have any questions, please give me a call.

Sincerely,



Don Knauer
Adjudication Specialist

J:\W\151C\151SWR-0589.004



Commerce Building
158 12th Street NE
Salem, OR 97310-0210
(503) 378-3739
FAX (503) 378-8130

January 27, 1994

TORLEIV FLATEBO
PO BOX 100
OPHIR OR 97464

RE: File# SWR-589

DEAR TORLEIV FLATEBO,

The Water Resources Department (WRD) received a little over 600 surface water registration statements in December, 1992. All of the files have been set up and receipts for the fees have been sent. The next step is to insure the maps received in support of the claims are acceptable based on Oregon Revised Statutes (ORS) and Oregon Administrative Rules (OAR).

I am returning the map you prepared for Glen L. Wagner. You will find the item which requires completion or correction shown below. I have the description followed by the ORS or OAR site and paraphrased statute or rule.

place of use ($\frac{1}{4}$ $\frac{1}{4}$)

ORS 539.240 (2) (d) (B) "The location of place of use by quarter-quarter section..." You must show the location of the 1/16th lines.

scale

OAR 690-14-170-1 "The map scale shall be 1" = 1320', 1" = 400', or the scale of the county assessor map..." The scale of your map appears to be 1"=1000' rather than 1"=100'. In the future you must use the required scales.



I am enclosing a copy of the checklist and claim to beneficial use report information used by the adjudication section. You may find it useful in preparing the required map and information. Many Certified Water Right Examiners have seen these and are using them.

You must return the map before the claim can be processed. If you cannot have the map to the WRD within 60 days, please inform me as to when it can be expected. Please mark all correspondence with the file number.

As always, if you have any questions, please give me a call.

Sincerely,

A handwritten signature in black ink, appearing to read "Don Knauer", with a long horizontal flourish extending to the right.

Don Knauer
Adjudication Specialist

Enclosures

August 24, 1993

WATER
RESOURCES
DEPARTMENT

GLEN WAGNER
93363 ELK RIVER ROAD
PORT ORFORD OR 97465

RE: SWR-589

Dear Mr WAGNER,

This will acknowledge the receipt of the map in support of the claim to a pre-1909 vested water right in the name of GLEN L WAGNER. I will add the map to the file for review in the future. If there are any corrections or completions needed, I will return the map to the CWRE, Torleiv Flatebo.

If you have any questions, please give me a call.

Sincerely,



Don Knauer
Adjudication Specialist

J:\W\I\C\5\SWR-0589.003



3850 Portland Rd NE
Salem, OR 97310
(503) 378-3739
FAX (503) 378-8130

June 16, 1993

TORLEIV FLATEBO
PO BOX 100
OPHIR OR 97464

RE: Surface Water Registration Map

Dear MR FLATEBO,

GLEN L. WAGNER (PHONE 332-2255) has indicated to the Oregon Water Resources Department (WRD) that you have been hired to prepare the claim of beneficial use map for their Surface Water Registration Statement. Would you please inform me of your anticipated schedule of map preparation and submission to the WRD.

Please mark all correspondence related to this claim with the file number SWR-589.

Sincerely,

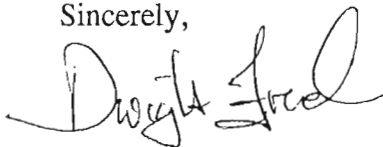

Dwight French
Adjudication Section

J:\WP51\SWR\CLAIMANT\5\SWR-0589.002



May 4, 1993

WATER
RESOURCES
DEPARTMENT

GLEN L WAGNER
93363 ELK RIVER ROAD
PORT ORFORD OR 97465

Dear GLEN WAGNER,

This will acknowledge that your Surface Water Registration Statement in the name of GLEN L WAGNER has been received by our office. The fees in the amount of \$200.00 have been received and our receipt #95985 is enclosed. Your registration statement has been numbered SWR-589.

The map you submitted with your claim is not acceptable. ORS 539.240 (2) (d) requires the map be prepared by a Certified Water Right Examiner (CWRE). Within 60 days of this letter you must send a letter to this address indicating you have contracted with a CWRE to prepare your map. You should send your letter to my attention. In your letter you must identify the name of the CWRE who will prepare your registration statement map. We will contact the CWRE to arrange a map submittal deadline.

We will not be able to process your claim until we have received your map. If you have any questions regarding this process, please do not hesitate to give me a call.

Please feel free to contact this office if you have any questions.

Sincerely,

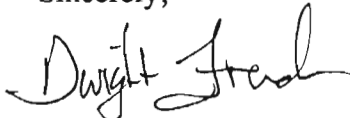

Dwight French
Adjudication Section

Enclosure

J:\WP51\SWR\CLAIMANT\5\SWR-0589.001



3850 Portland Rd NE
Salem, OR 97310
(503) 378-3739
FAX (503) 378-8130

STATE OF OREGON
WATER RESOURCES DEPARTMENT

RECEIPT # **95985**

3850 PORTLAND ROAD NE
 SALEM, OR 97310
 378-8455/378-8130 (FAX)

RECEIVED FROM: Elk River Camp-ground
 BY: _____

APPLICATION	
PERMIT	
TRANSFER	

CASH: CHECK: # 967419 OTHER: (IDENTIFY)

TOTAL REC'D \$ 200

01-00-0 WRD MISC CASH ACCT

842.010	ADJUDICATIONS	\$ <u>200</u>
831.087	PUBLICATIONS/MAPS	\$
830.650	PARKING FEES Name/month	\$
_____	OTHER: (IDENTIFY)	\$

REDUCTION OF EXPENSE

CASH ACCT.	\$
COST CENTER AND OBJECT CLASS	VOUCHER #

03-00-0 WRD OPERATING ACCT

MISCELLANEOUS:

840.001	COPY FEES	\$
850.200	RESEARCH FEES	\$
880.109	MISC REVENUE: (IDENTIFY)	\$
520.000	OTHER (P-6): (IDENTIFY)	\$

WATER RIGHTS:

842.001	SURFACE WATER	842.002	\$
842.003	GROUND WATER	842.004	\$
842.005	TRANSFER	842.006	\$

WELL CONSTRUCTION

842.022	WELL DRILL CONSTRUCTOR	842.023	\$
842.016	WELL DRILL OPERATOR	842.019	\$
	LANDOWNER'S PERMIT	842.024	\$

06-00-0 WELL CONST START FEE

842.013	WELL CONST START FEE	\$	CARD #
	MONITORING WELLS	\$	CARD #

45-00-0 LOTTERY PROCEEDS

864.000	LOTTERY PROCEEDS	\$
---------	------------------	----

07-00-0 HYDRO ACTIVITY

842.011	POWER LICENSE FEE(FW/WRD)	LIC NUMBER	\$
842.115	HYDRO LICENSE FEE(FW/WRD)		\$
_____	HYDRO APPLICATION		\$

RECEIPT # **95985**

DATED: 1-6-93 BY: D Bushnell