

# CLAIM OF BENEFICIAL USE MAP

FOR  
**BOERSMA FAMILY, LLC**  
SECTIONS 25 & 36 T38S R11.5E W.M.  
SECTIONS 19 T38S R12E W.M.  
KLAMATH COUNTY, OREGON

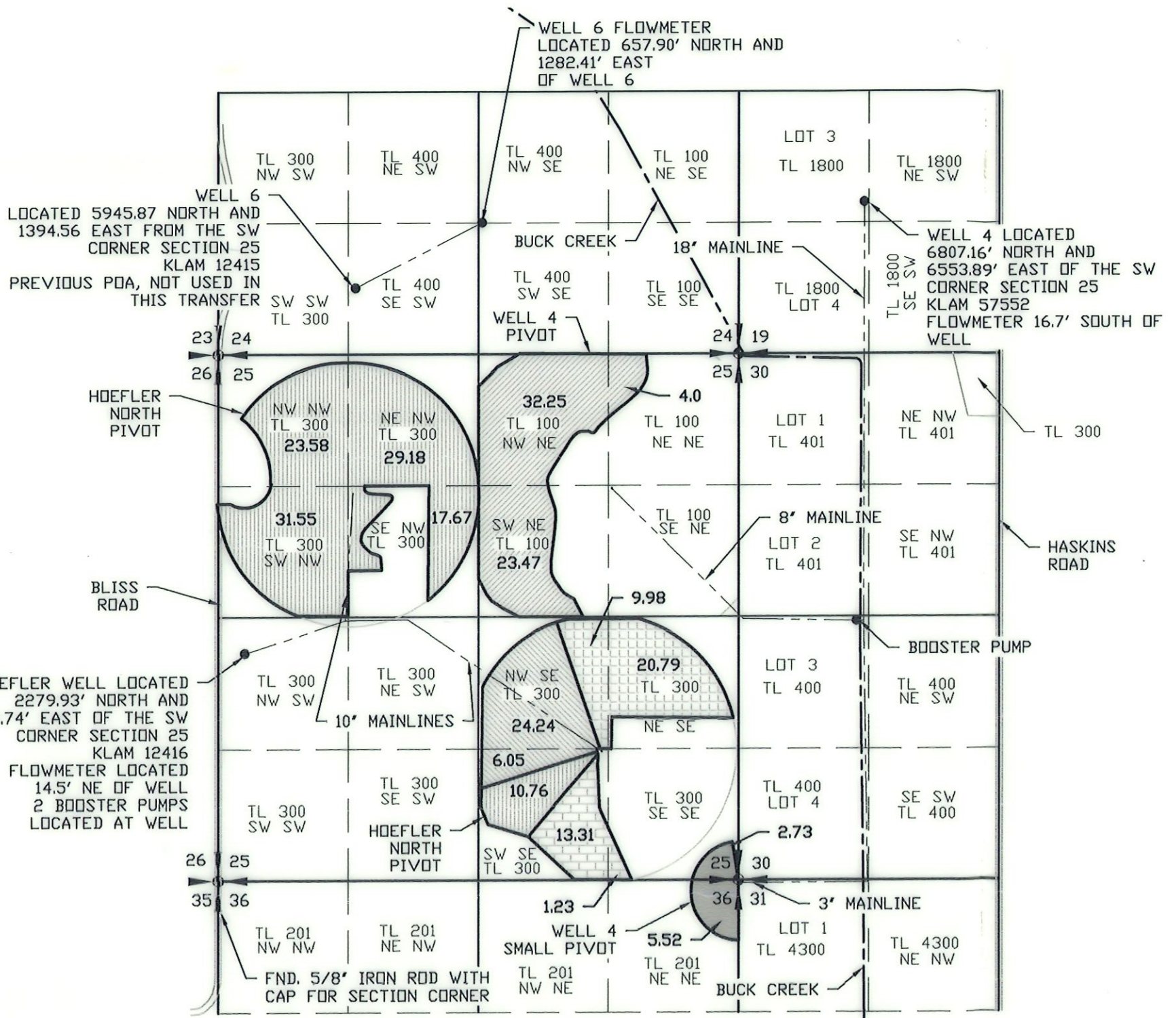

**LEGEND**

	SECTION LINE
	1/4 SECTION LINE
	1/16 SECTION LINE
	MAIN LINE
	WATERWAY

TRANSFER NO. T-13611



SCALE: 1"=1320'

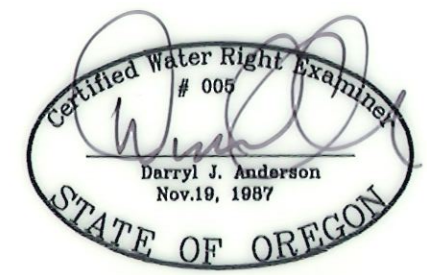

RENEWAL 12/31/27

Received  
MAR 30 2026  
OWRD

	CERTIFICATE 20707 - 59.72 AC CHANGE IN POA - WELL #4 NEW PLACE OF USE		CERTIFICATE 22851 112.74 AC NEW PLACE OF USE POA - HOEFLER WELL
	CERTIFICATE 20707 39.29 AC CHANGE IN POA - HOEFLER WELL NEW PLACE OF USE		CERTIFICATE 27209 8.25 AC NEW POA - WELL #4 NEW PLACE OF USE
	CERTIFICATE 40185 30.77 AC CHANGE IN POA - HOEFLER WELL NEW PLACE OF USE		CERTIFICATE 27209 14.54 AC NEW PLACE OF USE POA - HOEFLER WELL

NOTE:  
PREPARATION OF THIS MAP IS FOR IDENTIFYING WATER RIGHTS ONLY. IT HAS NO INTENT TO PROVIDE LOCATIONS OR DIMENSIONS OF PROPERTY BOUNDARIES.

REVISION	BY

P.O. BOX 28  
LAKEVIEW, OR, 97630  
WWW.SHN-ENGR.COM  
541-947-4407

FOR:  
**BOERSMA FAMILY, LLC**  
1968 HASKINS ROAD  
BONANZA, OR 97623  
541-880-8961

**CLAIM OF BENEFICIAL USE MAP**  
**TRANSFER T-13611**  
**SEC. 25 & 36, T38S, R11.5 E W.M.**

DATE:	10/16/25
SCALE:	1" = 1320'
DWG. BY:	R.C.
JOB:	225127
FILE:	227127
SHEET:	1