

Application No. _____

P-80285

19

RECEIVED

JAN - 3 1995

WATER RESOURCES DEPARTMENT
SALEM, OREGON

State of Oregon
WATER RESOURCES DEPARTMENT

Application for a ⁿ ~~Permit to Construct~~ ^{Exempt} Reservoir

Applicant(s) Elizabeth & Keith Boyle

Mailing Address: 6285 Thompson Creek
Apple Gate OR 97530 846 6211
City State Zip Daytime Phone No.

I (We) make application to register an exempt ~~for a permit to construct~~ reservoir and store the following described waters of the State of Oregon:

1. SOURCE OF WATER for the proposed use: irrigation ditch, a tributary of _____
If not in channel of a stream, state how it is to be filled: irrigation ditch with a diversion point 1 mile up Thompson Creek

2. THE DAM: The maximum height of the structure ~~will~~ be 15' 8" feet above stream bed or ground surface at the centerline.
The dam will be (check one) earthfill, _____ concrete, _____ flashboard, _____ other.
If "other" give description: _____

Give the location, description, and dimensions of the outlet conduit: North west corner of pond - overflow into Thompson Creek

NOTE: All dams across natural stream channels must be provided with an outlet conduit, minimum diameter of 8", or be of such capacity and location as to pass the normal flow of the stream at any time.

3. THE USE(s) of the impounded water will be: irrigation, esthetic, pleasure

4. **THE AMOUNT OF WATER** to be stored is: ± 3.5 acre-feet.
The area submerged by the reservoir, when filled, will be < 1/2 acre acres,
and the maximum depth of water will be 7' feet.

5. **SPILLWAY DESCRIPTION** (location and dimensions). State whether over or around the dam.

Over dam - all along
west side of pond -

6. **PROJECT SCHEDULE:** (List month and year)

Proposed date construction work will begin Pond built ± 1964
Proposed date construction work will be completed N/A
Proposed date water use will be completed N/A

NOTE: A map prepared by a Certified Water Right Examiner (CWRE) and a complete legal description of the subject property are required under ORS 537.140 and OAR 690 as a part of your application. The legal description may be copied from your deed, title insurance policy, or land sales contract.

7. a) In the event any deficiencies are noted involving the application map enclosed herein, please return the map with instructions for correction to (check one):

Applicant _____ CWRE _____ Other (Identify in REMARKS section)

b) In the event any deficiencies are noted involving the application, please return the application with instructions for correction to (check one):

Applicant _____ CWRE _____ Other (Identify in REMARKS section)

8. Are all lands involved (including the proposed diversion site, place of use, and access for conveying the water) under your ownership? YES. If not, list in the REMARKS section below, or on an attached sheet, the names and mailing addresses of the legal owners of all property involved in the proposed development.

Application, plus two maps —

JAN - 3 1995

WATER RESOURCES
SALES DIVISION

REMARKS: Water is obtained by way
of shares in Thompson Creek Irrigation
Assoc. which holds the water right
Applegate Fire District No. 9 is
aware of the pond and has an owner-granted
right to draw water as needed for fire fighting.

I/We certify that the information I have provided in this application is an accurate representation of the proposed water use and is true and correct to the best of my knowledge:

LY Boyle
Signature
Krista Boyle
Signature

12-29-99
Date
12-29-99
Date

NOTE: The permit, when issued, is for the beneficial use of water without waste. By law, the land use associated with this water use must be in compliance with statewide land-use goals and any local acknowledged land-use plan. It is possible the land use you propose may not be allowed if it is not in keeping with the goals and acknowledged plan. Your city or county planning agency can advise you about the land-use plan in your area.

LY Boyle
Signature of Applicant
Krista Boyle
Signature of Co-Applicant, if any

12-29-99
Date
12-29-99
Date

FOR WATER RESOURCES DEPARTMENT USE ONLY

Dear Applicant:

I certify that I have examined the foregoing application, together with the accompanying information, and am returning it to you for:

In order to retain its tentative priority, this application must be returned with the requested corrections or additions on or before:

_____, 19____.

WITNESS my hand this _____ day of _____, 19____.

Water Resources Director

By: _____

This instrument was first received in the office of the Water Resources Director at _____, Oregon, on the _____ day of _____, 19____, at _____ o'clock, ____ M.

APPLICATION NO: P- 80285

Jack L. & Erma D. Brown
Application No.* 55598
Permit No. 42218
Priority April 1, 1977

CANCELLED

P. 422

T. 39 S., R. 4 W., W.M.
Sec 18 Tax Lot 2500
Find in Applegate River Vol. 6

RECEIVED
SEP 8 - 1968
STATE ENGINEER
SALEM, OREGON

Keith & Elizabeth Boyle
6285 Thompson Creek Rd
Applegate OR 97530

RECEIVED

JAN - 3 1995

WATER RESOURCES DEPARTMENT
SALEM, OREGON
RECEIVED

MAR - 11 1977

WATER RESOURCES DEPARTMENT
SALEM, OREGON

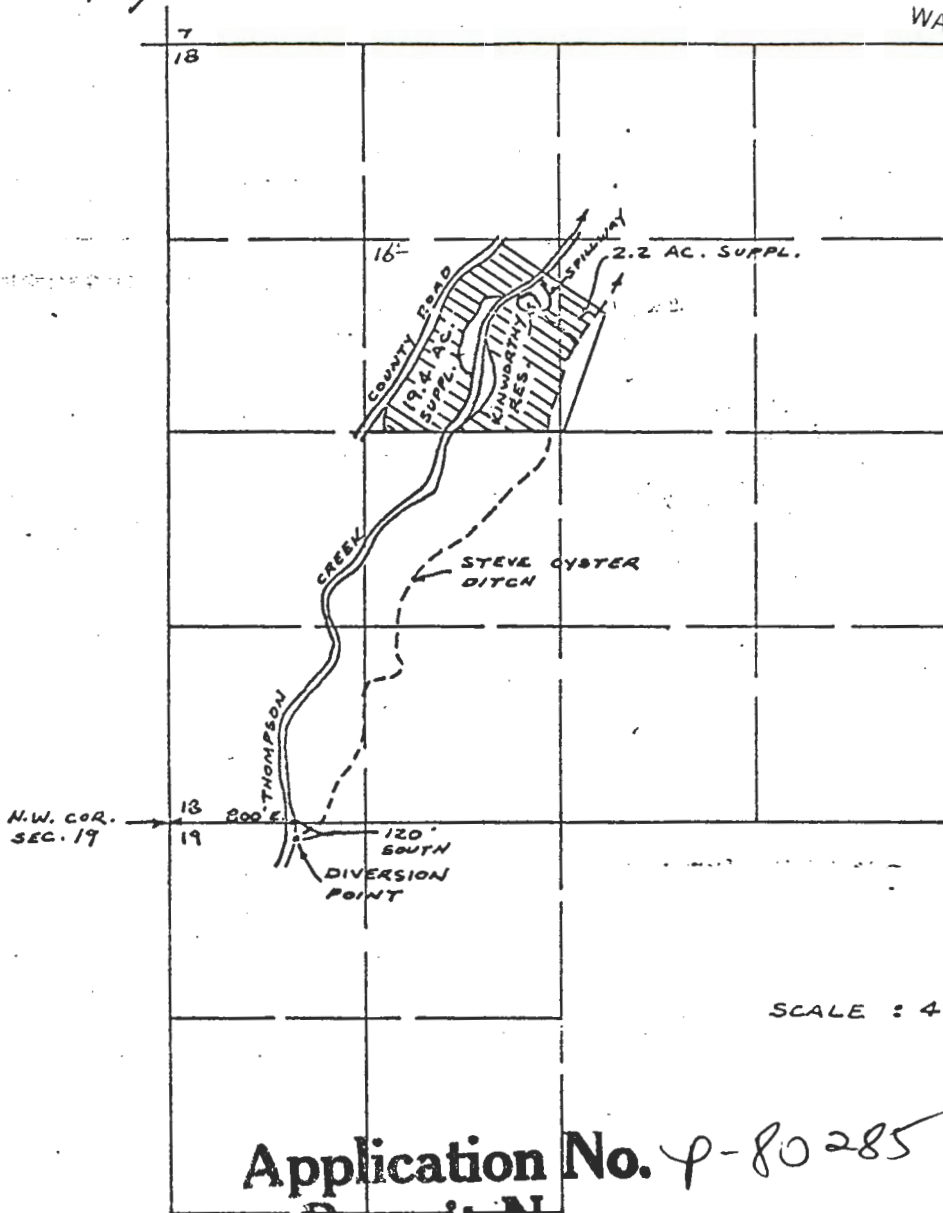

Application No. P-80285
Permit No.

MAP TO ACCOMPANY APPLICATION OF JOSEPH KINWORTHY FOR A PERMIT TO APPROPRIATE WATER FROM KINWORTHY RESERVOIR AND THOMPSON CREEK FOR SUPPLEMENTAL IRRIGATION PURPOSES.

JULY 28, 1968

Application No.

Permit No. R 6683

R-555987 & 555988
~~R-45341 & 45342~~
~~R-5791 & 34050~~
42218

CANCELLED

May 15, 1995

WATER
RESOURCES
DEPARTMENT

Elizabeth Boyle
6285 Thompson Creek
Applegate, OR 97530

RE: Exempt Pond Filing
File #P-80285

Dear Mrs Thompson,

On January 3, 1995, the Department received a Notice of Exempt Reservoir for Caroline Fisher. Included with the notice was a check in the amount of \$50.00. No fee was required to file the Notice.

Enclosed you will find a refund check in the amount of \$50.00.

If you have any questions feel free to contact me at 1-800-624-3199 Ext. 261.

Sincerely,



Gerry E Clark
Engineer Technician

enclosures

cc: general correspondence



Commerce Building
158 12th Street NE
Salem, OR 97310-0210
(503) 378-3739
FAX (503) 378-8130

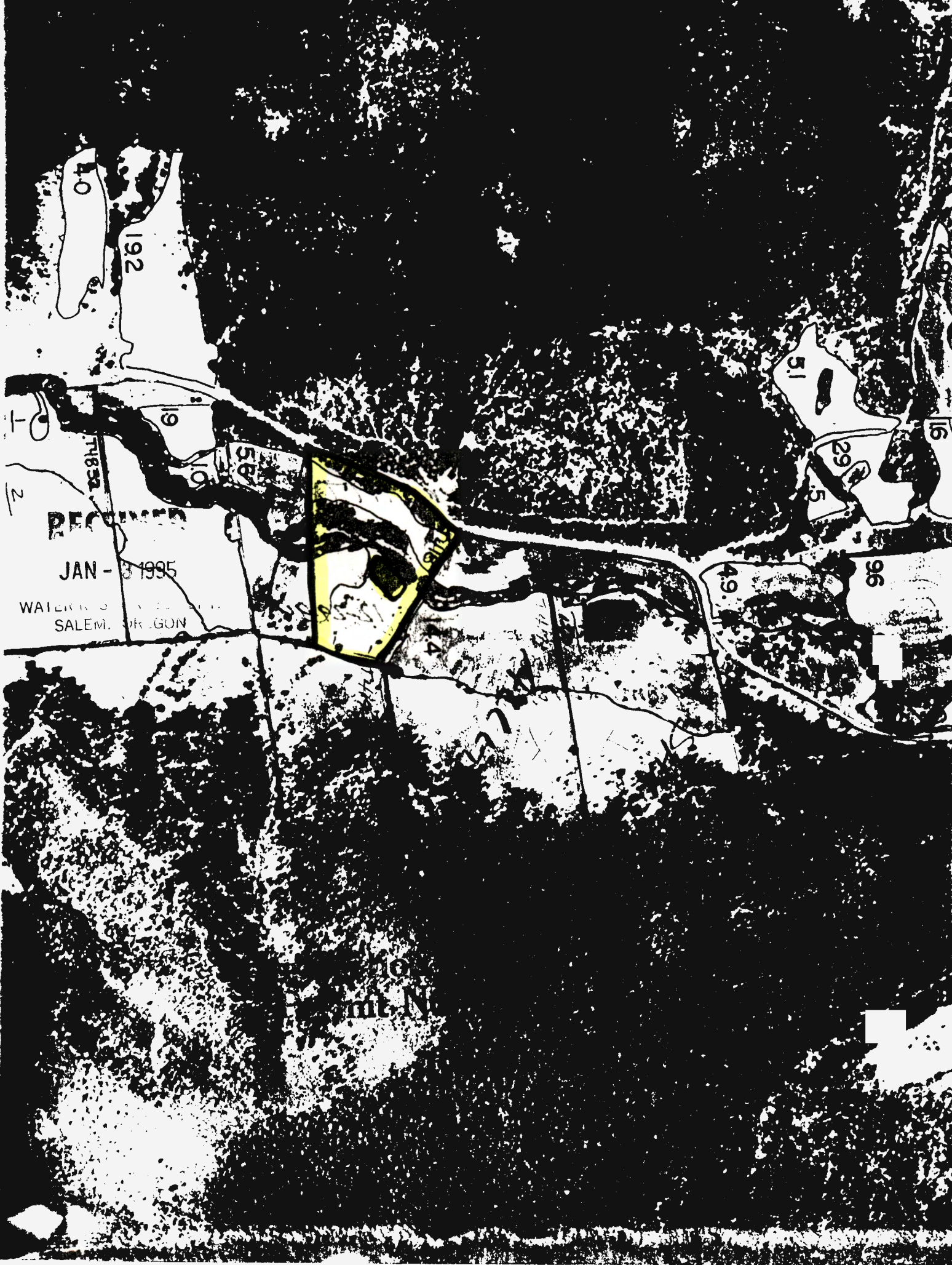

40

192

19

58

10

51

29

5.5

15

49

96

PL 832
2

RECORDED

JAN - 8 1995

WATER DIVISION
SALEM, OREGON

6

T.14S R-32E W.M. SEC. 5 CORRECTION SECTION

NE

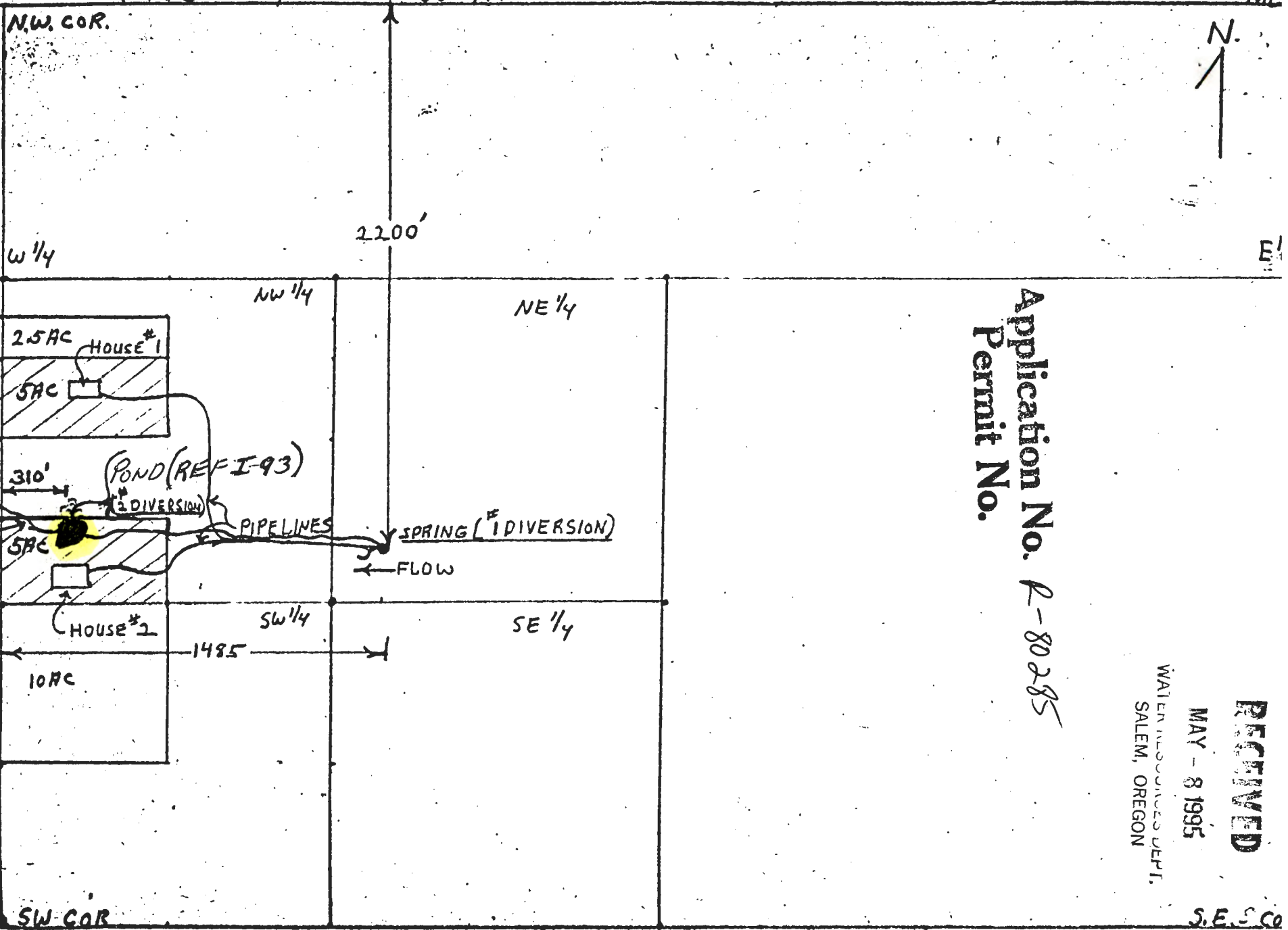

Application No. R-80285
Permit No.

RECEIVED
MAY - 8 1995

WATER RESOURCES DEPT.
SALEM, OREGON

S.E. 5 Co

DEEDED SPING ACCESS RECORDED GRANT CO. BOOK 133, PGS. 993 + 994

SCALE: 10" = 1 MI.

CROSS HATCH = IRRIGATED PARCELS

May 22, 1995

Oregon

ELIZABETH BOYLE
BOYLE, KEITH
6285 THOMPSON CR
APPLEGATE, OR 97530

WATER
RESOURCES
DEPARTMENT

REFERENCE: File # P-80285;
Notice of Exempt Reservoir (Pond)

Your exempt reservoir notice has been received by the Department and has been assigned the above-referenced file number. We would like to ask you to refer to this number if you should need to contact us about the notice, your pond, or ponds if you have more than one.

To avoid any misunderstanding, we feel it is important to tell you that although we have received and filed your notice, we have not yet determined whether you are exempt from water right requirements. The watermaster responsible for the area in which the pond(s) is (are) located will help us apply the Water Resources Commission's administrative rules to your situation. These rules set the standards that determine which ponds require water rights and which are exempt. We will let you know the results as soon as we are able to complete our review of your pond(s)'s nature.

Since the department must rely initially on the information you submit to us, it is very important that the information be complete and accurate. If inspections show that your pond(s) does (do) not qualify as exempt, you could be asked to drain the pond(s) or submit a water right application or both. If you submit your application after January 1, 1995, it will be processed like any other application, since that is the deadline for filing water rights under the pond amnesty program.

The department will process your information as quickly as possible. However, because water right processing staff members are working hard to reduce a backlog of applications, it may be some weeks before you hear from us.

If you have questions, you may contact your watermaster. The enclosed brochure lists watermaster names, telephone numbers and addresses by county.

Sincerely,



Mr. Cory C. Engel
Water Rights Research Assistant
Water Rights/Adjudication Division

Enclosure: New Water Right Law for Pond Owners Brochure



Commerce Building
158 12th Street NE
Salem, OR 97310-0210
(503) 378-3739
FAX (503) 378-8130

FILE #: P80285 RVD SALEM: RVD REGION: COUNTY: JA

NAME: ELIZABETH BOYLE ADDRESS: 6285 THOMPSON CR CITY, STATE: APPLGATE, OR PHONE NO. 503- 846-6211 EXEMPT? 97530

TRSOQ:

MAP & TL: 395-4W-18-2500

INSPECTED BY L.P.M. INSPECTION DATE 11-21-95 TALKED TO:

SOURCE(S) OF WATER: SPRING

USE(S) OF WATER:

DESCRIBE POND:

IF NON-EX, WHY:

IN-CHANNEL

RECOMMENDED

FILING:

2376

INJURY/MITIGATION:

Field attack Required

WM 14

Watermaster HB-2153
Check-List



May 22, 1995

ELIZABETH BOYLE
BOYLE, KEITH
6285 THOMPSON CR
APPLEGATE, OR 97530

REFERENCE: File(s) P-80285

- Reservoir qualifies as exempt
- Reservoir does not qualify as exempt

Reservoir is off channel	<u>YES</u> <u>NO</u>
Height of Dam	8'
Capacity of Reservoir	~ 3.5 A.F.
Constructed before 1/1/1993	<u>YES</u> <u>NO</u>

I Larry Merten examined the information included with the file P-80285. My determination is based on review of the information and field visit to the site and/or personal knowledge.

Larry Merten
Signature

11-21-95
Date

May 22, 1995

Oregon

ELIZABETH BOYLE
BOYLE, KEITH
6285 THOMPSON CR
APPLEGATE, OR 97530

WATER
RESOURCES
DEPARTMENT

REFERENCE: File # P-80285;
Notice of Exempt Reservoir (Pond)

Your exempt reservoir notice has been received by the Department and has been assigned the above-referenced file number. We would like to ask you to refer to this number if you should need to contact us about the notice, your pond, or ponds if you have more than one.

To avoid any misunderstanding, we feel it is important to tell you that although we have received and filed your notice, we have not yet determined whether you are exempt from water right requirements. The watermaster responsible for the area in which the pond(s) is (are) located will help us apply the Water Resources Commission's administrative rules to your situation. These rules set the standards that determine which ponds require water rights and which are exempt. We will let you know the results as soon as we are able to complete our review of your pond(s)'s nature.

Since the department must rely initially on the information you submit to us, it is very important that the information be complete and accurate. If inspections show that your pond(s) does (do) not qualify as exempt, you could be asked to drain the pond(s) or submit a water right application or both. If you submit your application after January 1, 1995, it will be processed like any other application, since that is the deadline for filing water rights under the pond amnesty program.

The department will process your information as quickly as possible. However, because water right processing staff members are working hard to reduce a backlog of applications, it may be some weeks before you hear from us.

If you have questions, you may contact your watermaster. The enclosed brochure lists watermaster names, telephone numbers and addresses by county.

Sincerely,



Mr. Cory C. Engel
Water Rights Research Assistant
Water Rights/Adjudication Division

Enclosure: New Water Right Law for Pond Owners Brochure



Commerce building
158 12th Street NE
Salem, OR 97310-0210
(503) 378-3739
FAX (503) 378-8130

Application No. P-80285

RECEIVED

JAN - 3 1995

WATER RESOURCES DEPARTMENT
SALEM, OREGON

State of Oregon
WATER RESOURCES DEPARTMENT

ⁿ ~~Application for a Permit to Construct a Reservoir~~
^{Exempt}

Applicant(s) ELIZABETH & KEITH BOYLE
(Please print or type - use dark ink)

Mailing Address: 6285 Thompson Creek
Apple Gate OR 97530 896 6211
City State Zip Daytime Phone No.

I (We) make application to register an exempt ~~for a permit to construct~~ reservoir and store the following described waters of the State of Oregon:

1. SOURCE OF WATER for the proposed use: irrigation ditch, a tributary of _____
If not in channel of a stream, state how it is to be filled: irrigation ditch with a diversion point 1 mile up Thompson Creek
2. THE DAM: The maximum height of the structure ~~will~~ be 15 feet above stream bed or ground surface at the centerline.
The dam will be (check one) earthfill, _____ concrete, _____ flashboard, _____ other.
If "other" give description: _____

Give the location, description, and dimensions of the outlet conduit: North west corner of pond - overflow into Thompson Creek

NOTE: All dams across natural stream channels must be provided with an outlet conduit, minimum diameter of 8", or be of such capacity and location as to pass the normal flow of the stream at any time.

3. THE USE(s) of the impounded water will be: irrigation, esthetic, pleasure

4. THE AMOUNT OF WATER to be stored is: ± 3.5 acre-feet.
The area submerged by the reservoir, when filled, will be < 1/2 acre acres,
and the maximum depth of water will be 7' feet.

5. SPILLWAY DESCRIPTION (location and dimensions). State whether over or around the dam.

Over dam - all along west side of pond -

6. PROJECT SCHEDULE: (List month and year)

Proposed date construction work will begin

Pond built ± 1964

Proposed date construction work will be completed

N/A

Proposed date water use will be completed

N/A

NOTE: A map prepared by a Certified Water Right Examiner (CWRE) and a complete legal description of the subject property are required under ORS 537.140 and OAR 690 as a part of your application. The legal description may be copied from your deed, title insurance policy, or land sales contract.

7. a) In the event any deficiencies are noted involving the application map enclosed herein, please return the map with instructions for correction to (check one):

Applicant CWRE Other (Identify in REMARKS section)

b) In the event any deficiencies are noted involving the application, please return the application with instructions for correction to (check one):

Applicant CWRE Other (Identify in REMARKS section)

8. Are all lands involved (including the proposed diversion site, place of use, and access for conveying the water) under your ownership? Yes. If not, list in the REMARKS section below, or on an attached sheet, the names and mailing addresses of the legal owners of all property involved in the proposed development.

Application, plus two maps—

JAN - 3 1995
WATER RESOURCES
SALEM, OREGON

REMARKS:

Water is obtained by lease of shares in Thompson Creek Irrigation Assoc. which holds the water right. Applegate Fire District No. 9 is aware of the pond and has an owner-granted right to draw water as needed for fire fighting.

I/We certify that the information I have provided in this application is an accurate representation of the proposed water use and is true and correct to the best of my knowledge:

Signature Ly Boyle
Signature Krista Boyle

Date 12-29-99
Date 12-29-99

NOTE: The permit, when issued, is for the beneficial use of water without waste. By law, the land use associated with this water use must be in compliance with statewide land-use goals and any local acknowledged land-use plan. It is possible the land use you propose may not be allowed if it is not in keeping with the goals and acknowledged plan. Your city or county planning agency can advise you about the land-use plan in your area.

Signature of Applicant Ly Boyle
Signature of Co-Applicant, if any Krista Boyle

Date 12-29-99
Date 12-29-99

FOR WATER RESOURCES DEPARTMENT USE ONLY

Dear Applicant:

I certify that I have examined the foregoing application, together with the accompanying information, and am returning it to you for:

In order to retain its tentative priority, this application must be returned with the requested corrections or additions on or before:

_____, 19____.

WITNESS my hand this _____ day of _____, 19____.

Water Resources Director

By: _____

This instrument was first received in the office of the Water Resources Director at _____,
Oregon, on the _____ day of _____, 19____, at _____ o'clock, ____ M.

APPLICATION NO: P- 80285

Jack L. & Erma D. Brown
Application No. * 55598
Permit No. 42218
Priority April 1, 1977

CANCELLED P 422
RECEIVED
SEP 9 1968
STATE ENGINEER
SALEM, OREGON

T. 39 S., R. 4 W., W.M.
Sec 18 Tax lot 2500
Find in Applegate River Vol. 6

Kevin & Elizabeth Boyle
6785 Thompson Creek Rd
Applegate OR 97530

RECEIVED
JAN - 3 1995
WATER RESOURCES DE
SALEM, OREGON
RECEIVED
MAY - 1 1977
WATER RESOURCES DE
SALEM, OREGON

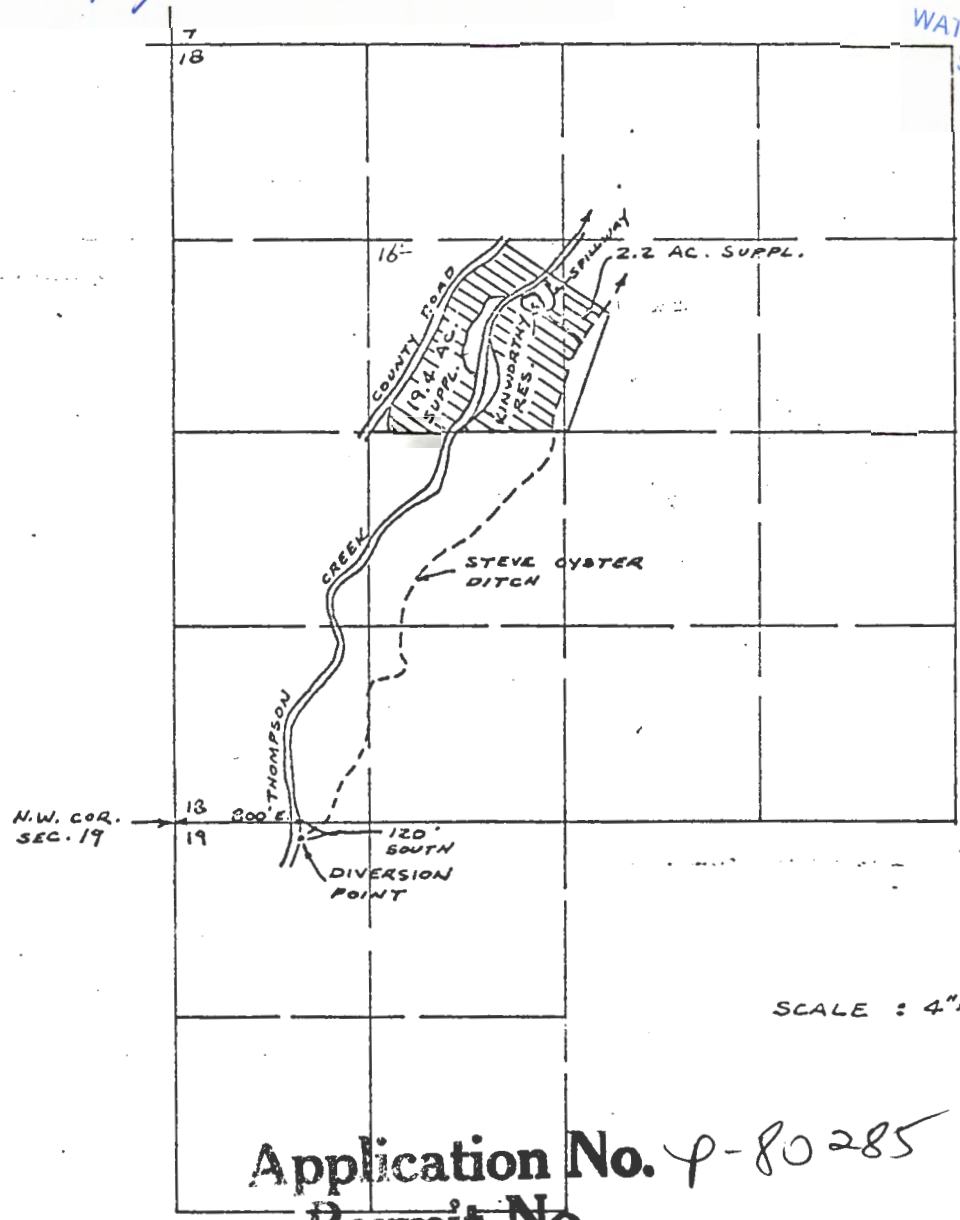

Application No. P-80285
Permit No.

MAP TO ACCOMPANY APPLICATION OF JOSEPH KINWORTHY FOR A PERMIT TO APPROPRIATE WATER FROM KINWORTHY RESERVOIR AND THOMPSON CREEK FOR SUPPLEMENTAL IRRIGATION PURPOSES.

JULY 28, 1968 Application No. ~~R-555987~~ & ~~555988~~
Permit No. R ~~6683~~ ~~45341~~ & ~~45342~~
42218

CANCELLED

May 15, 1995

WATER
RESOURCES
DEPARTMENT

Elizabeth Boyle
6285 Thompson Creek
Applegate, OR 97530

RE: Exempt Pond Filing
File #P-80285

Dear Mrs Thompson,

On January 3, 1995, the Department received a Notice of Exempt Reservoir for Caroline Fisher. Included with the notice was a check in the amount of \$50.00. No fee was required to file the Notice.

Enclosed you will find a refund check in the amount of \$50.00.

If you have any questions feel free to contact me at 1-800-624-3199
Ext. 261.

Sincerely,



Gerry E Clark
Engineer Technician

enclosures

cc: general correspondence



Commerce Building
158 12th Street NE
Salem, OR 97310-0210
(503) 378-3739
FAX (503) 378-8130

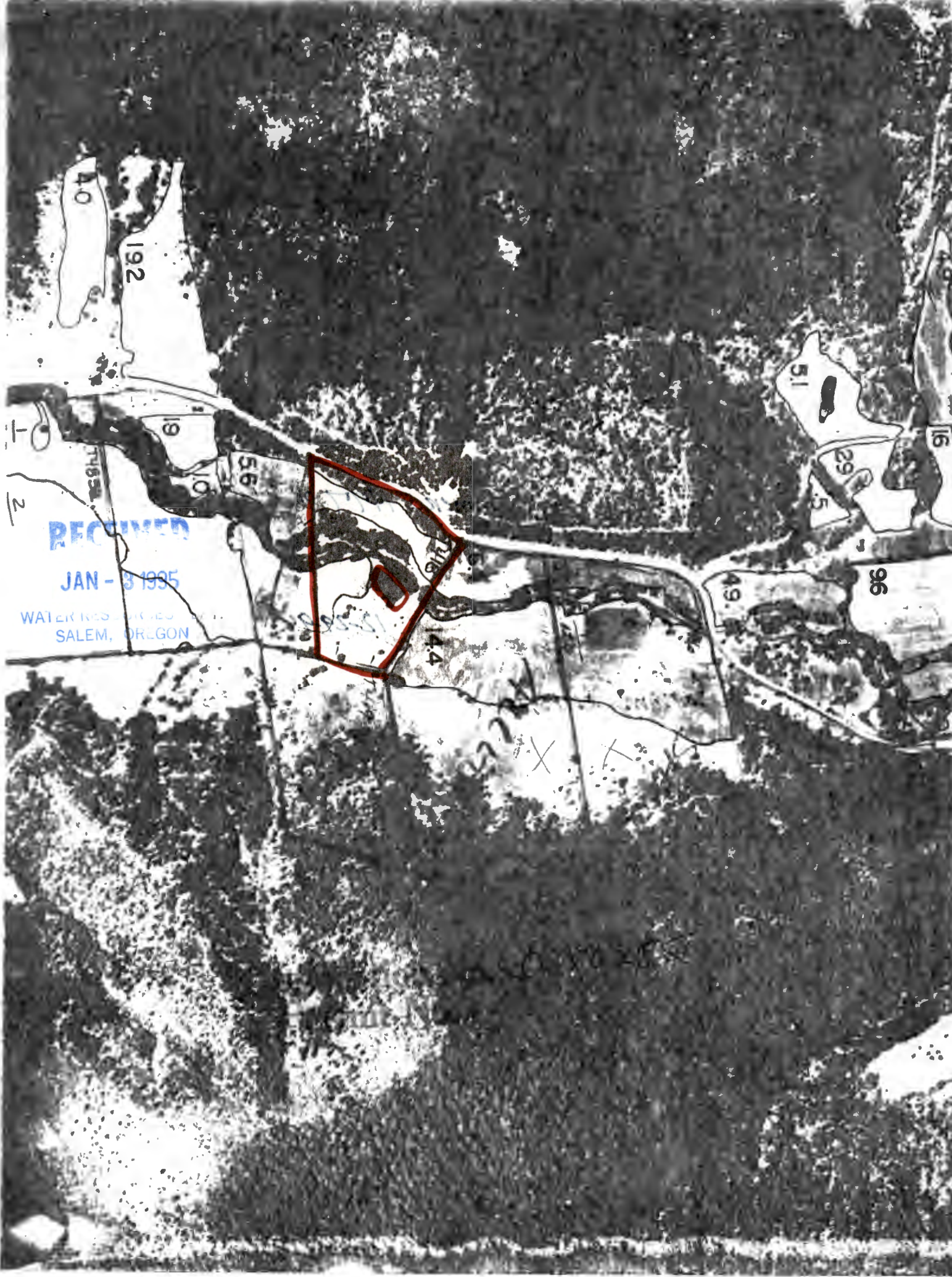

RECEIVED

JAN - 3 1995

WATER RESOURCES DIVISION
SALEM, OREGON



United States
Department of
Agriculture

FARM SERVICE
AGENCY

Jackson/Josephine Co. FSA
1109 Ellen Ave
Medford OR 97501-1103
(503) 776-4270 Fax: -4295

TO: State of Oregon
Water Resources Department

DATE: 12-29-94

SUBJECT: Aerial photography

FOR: Beth Boyle

The photocopy on the reverse side is certified a true copy of an aerial photograph taken Summer 1977 or earlier, which is available in this office.

Deanne Ralbe
COF Employee Signature

12-29-94
Date

Position: Program Assistant

Legal Description T 39 S R 4 W
Sec 18
Tax Lot 2508

6285 Thompson Creek Rd
Applegate OR 97530



T.14S R.32E W.M. SEC. 5 (CORRECTION SECTION)

NE



E 1/4

N.W. COR.

W 1/4

2200'

NW 1/4

NE 1/4

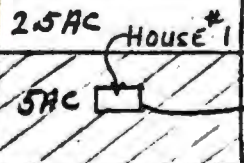

2.5 AC HOUSE #1
5 AC

310' POND (REF I-93)
(2 DIVERSION)

STREAM

5 AC

PIPELINES

SPRING (1 DIVERSION)

← FLOW

HOUSE #2

SW 1/4

SE 1/4

10 AC

1485'

SW COR

S.E. COR

Application No. R-80285
Permit No.

WATER RESOURCES DEPT.
SALEM, OREGON

MAY - 8 1995

RECEIVED

DEEDED SPING ACCESS RECORDED GRANT CO. BOOK 133, PGS. 993+994

SCALE: 10" = 1 MI

CROSS UTILITY INDICATED BY DASHES

PRE-TR APPLICATION PROCESSING OUTLINE

Application File # P 80285

MINIMUM REQUIREMENTS TO FILE

OAD 690-11-020

DATE STAMP

<u>DATE</u>	<u>INITIAL</u>	
_____	_____	Name and mailing address of applicant
_____	_____	Source of water
_____	_____	Quantity of water
_____	_____	Map showing location of POD & POU
_____	_____	Use of water
_____	_____	Names and addresses of legal owners
_____	_____	Signature of applicant
_____	_____	Oath
_____	_____	Application date stamped per money receipt date
_____	_____	Land use approved _____ pending _____
_____	_____	If reservoir < 5 AF \$_____, if > 5 AF \$_____
_____	_____	HB 2153/HB 2107 APPLICATION -- SEE REVERSE
_____	_____	Route to Data Center (Unless 2153/2107)

DATA CENTER

_____	_____	Stream Code _____
_____	_____	Entered into WRIS

SUPPORT SERVICES

<u>5/23/95</u>	<u>C</u>	Stamp contents with application number
<u>W</u>	<u>u</u>	Mail ack letter (provided by Data Center) with receipt to applicant, cc to CWRE and file
<u>u</u>	<u>u</u>	Place label on file and calender card

APPLICATION SECTION

_____	_____	Stream Indexed	Basin # _____
_____	_____	Plat Carded and copy made	<u>YES</u> <u>NO</u>
_____	_____	If dam is over 10 feet or storage exceeds 9.2 AC-FT, route file to Dam Safety Section	

TR CASEWORKER

_____	_____	TR Checklist complete	<u>YES</u> <u>NO</u>
_____	_____	Within Irrigation District	_____
_____	_____	District Notified	_____
_____	_____	District excerpt received	_____
_____	_____	TR Mailed DATE	_____
_____	_____	Public Interest Checklist complete	_____
_____	_____	Management Codes	_____

REMARKS: _____

MINIMUM APPLICATION REQUIREMENTS TO FILE:

HB 2153 - existing, small, EXEMPT ponds

GC 5-2-95
(date & initials)

NOTICE OF EXEMPT RESERVOIR form (or letter if prior to April 8, 1994).

GC 5-2-95
5-2-95

Appropriate map (see item 1 on form).

Evidence that reservoir existed before January 1, 1993 (one or more of the following: dated aerial photo, NOTARIZED affidavit, dated map from agency, construction receipts or other documentation).

GC 5-2-95

Items 2, 3, 4, 5, and 6 are completed.

GC 5-2-95

Signature (and title, if applicable)

HB 2153 - non-exempt existing ponds (large, on-channel)

Complete Minimum Requirements to File on reverse, except before routing to Data Center, change priority date to 1/1/1993. Also, confirm the following:

Receipt of evidence that reservoir existed before January 1, 1993 (one or more of the following: dated aerial photo, NOTARIZED affidavit, dated map from agency, construction receipts or other documentation)

HB 2107 - wetland, stream restoration and storm water management

Complete Minimum Requirements to File on reverse EXCEPT DO NOT ROUTE TO DATA CENTER, BUT DO ROUTE TO CAROL. Also confirm the following:

Name/address of adjacent property owner within 1/4 mile

Map with scale not less than 2 in.=1 mi.

CWRE map if > 10 feet dam or > 9.2 AF

Description of proposed use

Condition addressed

Resulting benefits

Public notices (circle) #1 #2