

SURFACE WATER REGISTRATION CHECKLIST

(received after July 18, 1990)

CHECK BASIN MAP DWF NAME SOUTH COAST # 17 UNADJUDICATED AREA ? OK DWF
RECEIPT # 95960 S W R NUMBER 518
CHECK ENCLOSURES DWF PRELIMINARY DATA BASE ENTRY DWF
ACKNOWLEDGEMENT LETTER DWF ENTER ON STREAM INDEX _____
CHECK QUADRANGLE MAP _____ CHECK GLO PLATS _____
WATERMASTER CHECKLIST _____ PUBLIC NOTICE PUBLICATION scw

FORM REVIEW

_____ blanks filled in
_____ signed
_____ date received stamped

MAP REVIEW

source and trib
_____ diversion point location
_____ conveyances (pipes, ditch, etc.)
 place of use
 scale
 township, range, section
 north arrow
 CWRE stamp
 disclaimer
 date survey was performed
_____ P.O.B. of survey
_____ dimensions and capacity of diversion system
 "beneficial use" type title
 "permanent-quality" paper

WATER RIGHT RECORD CHECK _____ FIELD INSPECTION _____
FINAL FILE REVIEW _____ FINAL DATA BASE ENTRY _____
ENTER ON PLAT CARDS _____

June 10, 1993

FORREST HALES
1490 N IVY
COQUILLE OR 97423

RE- SWR-518

Dear Mr Hales,

This will acknowledge the receipt of the map you prepared for Howard & Lillian Winkelman along with the Land Use Information, which by the way is not required for a pre-1909 vested water right claim. I will add these to the file for review in the future.

If you have any questions, please give me a call.

Sincerely,



Don Knauer
Adjudication Specialist

J:\W\SC\5\SWR-0518.004



May 20, 1993

WATER
RESOURCES
DEPARTMENT

FORREST HALES
1490 N IVY
COQUILLE OR 97423

RE:SWR-518

Dear Mr Hales,

This will acknowledge the receipt of your letter dated May 15, 1993 and the copies of your map and report in support of the surface water registration statement in the name of Howard & Lillian Winkelman. I am sending you all of the information in regards to the requirements for the map. This includes the following: ORS Chapter 539, OAR Division 28, a portion of OAR Division 14 covering map requirements, the checklist we use to review maps and the claim of beneficial use report information.

I am obligated to review the files, to include the maps, in chronological order. A quick look at your map and report indicates you have used the checklist and beneficial use report. If that's the case, you shouldn't have any problems with the acceptance of this map.

You asked the question in regards to stock drinking directly from a surface water source and what if any water right is required. The Water Resources Department (WRD) will file a claim to a pre-1909 water use for stock direct from a surface water source and then present the claim to the Circuit Court for a water right decree. The WRD will not accept an application for a surface water permit for stock water direct.



3850 Portland Rd NE
Salem, OR 97310
(503) 378-3739
FAX (503) 378-8130

I understand your concern for getting the maps reviewed in a timely manner. I have the same concern. The fact is, over 500 surface water registration statements were filed with the WRD in the month of December, 1992. I work full time in the adjudication section and one other employee works part time for the adjudication section. As you can imagine, it will take us some time to plow through the review.

If you have any questions, please give me a call.

Sincerely,

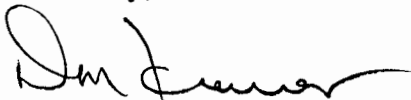
A handwritten signature in black ink, appearing to read "Don Knauer". The signature is fluid and cursive, with a large initial "D" and a long, sweeping underline.

Don Knauer
Adjudication Specialist

May 7, 1993

FORREST J HALES
1490 N IVY
COQUILLE OR 97423

RE: Surface Water Registration Map

Dear MR HALES,

HOWARD L WINKELMAN has indicated to the Oregon Water Resources Department (WRD) that you have been hired to prepare the claim of beneficial use map for their Surface Water Registration Statement. Would you please inform me of your anticipated schedule of map preparation and submission to the WRD.

Please mark all correspondence related to this claim with the file number SWR-518.

I have enclosed a copy of the checklist that we will use to review your map. I have also enclosed guidelines for preparing the claim of beneficial use.

Sincerely,

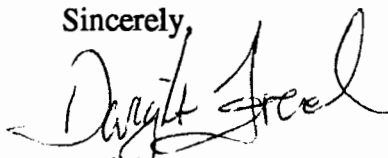

Dwight French
Adjudication Section

J:\WP51\SWR\CLAIMANT\SWR-0518.002



April 21, 1993

WATER
RESOURCES
DEPARTMENT

HOWARD L WINKELMAN & LILLIAN M WINKELMAN
HC 85 BOX 65E
MYRTLE POINT OR 97458

Dear HOWARD & LILLIAN WINKLEMAN,

This will acknowledge that your Surface Water Registration Statement in the name of HOWARD L WINKELMAN & LILLIAN M WINKELMAN has been received by our office. The fees in the amount of \$200.00 have been received and our receipt #95960 is enclosed. Your registration statement has been numbered SWR-518.

The map you submitted with your claim is not acceptable. ORS 539.240 (2) (d) requires the map be prepared by a Certified Water Right Examiner (CWRE). Within 60 days of this letter you must send a letter to this address indicating you have contracted with a CWRE to prepare your map. You should send your letter to my attention. In your letter you must identify the name of the CWRE who will prepare your registration statement map. We will contact the CWRE to arrange a map submittal deadline.

We will not be able to process you claim until we have received your map. If you have any questions regarding this process, please do not hesitate to give me a call.

Please feel free to contact this office if you have any questions.

Sincerely,

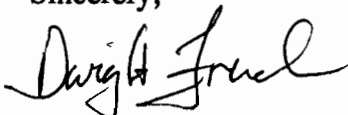

Dwight French
Adjudication Section

Enclosure

J:\WP51\SWR\CLAIMANT\5\SWR-0518.001



3850 Portland Rd NE
Salem, OR 97310
(503) 378-3739
FAX (503) 378-8130

STATE OF OREGON
WATER RESOURCES DEPARTMENT

RECEIPT # **95960**

3850 PORTLAND ROAD NE
 SALEM, OR 97310
 378-8455/378-8130 (FAX)

RECEIVED FROM: Howard Winkelman
 BY: _____

APPLICATION	
PERMIT	
TRANSFER	

CASH: CHECK: # 96-292 OTHER: (IDENTIFY)

TOTAL REC'D \$ 200.00

01-00-0 WRD MISC CASH ACCT

842.010	ADJUDICATIONS	\$ <u>200.00</u>
831.087	PUBLICATIONS/MAPS	\$
830.650	PARKING FEES Name/month	\$
_____	OTHER: (IDENTIFY)	\$

REDUCTION OF EXPENSE

CASH ACCT.	\$
COST CENTER AND OBJECT CLASS	VOUCHER #

03-00-0 WRD OPERATING ACCT

MISCELLANEOUS:

840.001	COPY FEES	\$
850.200	RESEARCH FEES	\$
880.109	MISC REVENUE: (IDENTIFY)	\$
520.000	OTHER (P-6): (IDENTIFY)	\$

WATER RIGHTS:

842.001	SURFACE WATER	842.002	\$	RECORD FEE
842.003	GROUND WATER	842.004	\$	\$
842.005	TRANSFER	842.006	\$	\$

WELL CONSTRUCTION:

842.022	WELL DRILL CONSTRUCTOR	842.023	\$	LICENSE FEE
842.016	WELL DRILL OPERATOR	842.019	\$	\$
	LANDOWNER'S PERMIT	842.024	\$	\$

06-00-0 WELL CONST START FEE

842.013	WELL CONST START FEE	\$	CARD #	
	MONITORING WELLS	\$	CARD #	

45-00-0 LOTTERY PROCEEDS

864.000	LOTTERY PROCEEDS	\$
---------	------------------	----

07-00-0 HYDRO ACTIVITY

842.011	POWER LICENSE FEE(FW/WRD)	LIC NUMBER	\$
842.115	HYDRO LICENSE FEE(FW/WRD)		\$
	HYDRO APPLICATION		\$

RECEIPT # **95960**

DATED: 1/6/95 BY: C. Engel

RECEIVED

MAY 18 1993

WATER RESOURCES DEPT.
SALEM, OREGON

REGISTRATION STATEMENT CLAIM OF BENEFICIAL USE

copy

INFORMATION: Mr. and Mrs. Howard Winkelman are the owners and operators of the ranch herein described. They do not live on the property. Their address is HC 85, Box 65E, Myrtle Point, OR. 97458. Their telephone No. is 572-5939. Their live-stock have watered directly from the creek for many years. Now they want to stop the riparian watering and pump water to two watering troughs so as to improve the water quality for down stream users and for more efficient use of the land.

SOURCE: Coal Creek is a tributary of Myrtle Creek which is a tributary of Middle Fork of Coquille River.

DIVERSION POINT: Electric power is available at the P.O.D. No other development had been done on the date of my inspection, May 12, 1993.

MOTOR AND PUMP: Mr. Winkelman will use a 3/4 h. p. 3600 r.p.m. electric motor and pump combination.

PIPE: Approximately 1200 feet of 3/4" plastic pipe will be used.

USES: Stock watering only.

HEAD: The highest trough will be about 50 feet above the POD.

CALCULATIONS: A 3/4 h.p. motor will move about 10 gallons per minute or 0.02 CFS.

P. O. B.: The center 1/4 monument was set recently by the Cadastral Surveyors, it is a bronze cap on a 2" pipe post. I used a staff compass and steel tape to measure to the POB.

REMARKS: None.

This final proof survey and inspection of the use as found to be completed under the terms and conditions of the Pre-1909 Water Registration Act was completed by me on May 12, 1993, and the facts contained by me in this report and accompanying Pre-1909 Surface Water Registration Map are correct to the best of my knowledge.

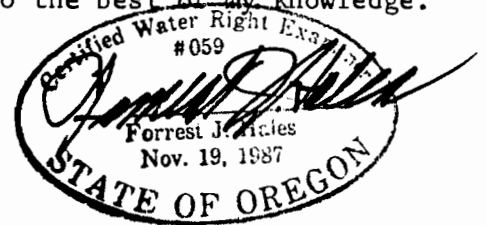

We, Howard L. Winkelman and Lillian M. Winkelman Agree to the findings of the CWRE and do submit this site report and map as our claim of Beneficial Use of the water as provided under the terms and conditions of the Pre-1909 Surface Water Registration Act.

Howard L. Winkelman

Lillian M. Winkelman

RECEIVED

MAY 18 1993

WATER RESOURCES DEPT.
SALEM, OREGON

T. 30 S., R. 11 W. Sec. 27

Map for a pre-1909 Surface Water Registration

Scale: 1" = 1320 ft.

Surveyed May 12, 1993.

Legend: Watering Trough for stock: O

This map is not the result of a Property Survey and is not to be used as such.

The pump will be 3/4 hp., 3600 r.p.m. Moving 0.02 CFS to the pt. of use; through 3/4" pipe.

~~WRD~~ SWR 51B

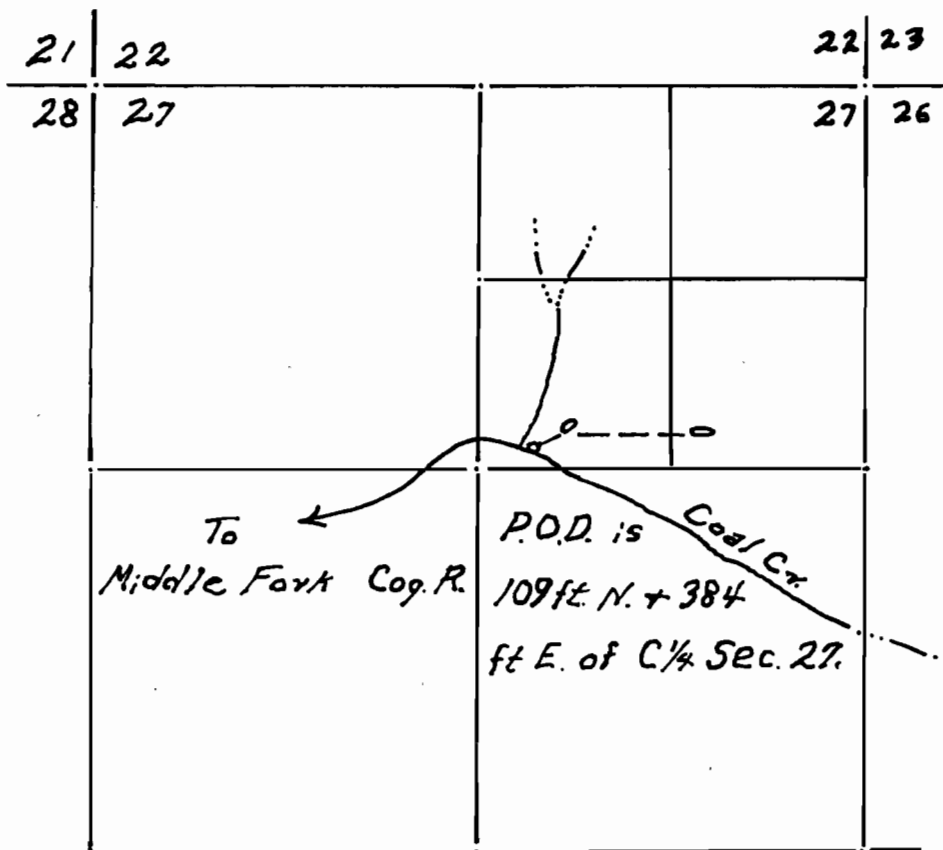

Copy

RECEIVED

MAY 18 1993

WATER RESOURCES DEPT.
SALEM, OREGON

Forrest J. Hales
1490 N. Ivy
Coquille, OR. 97423
May 15, 1993

Mr. Don Knower
Water Resources Dept.
3850 Portland Rd. NE.
Salem, OR. 97310

Dear Don:

Enclosed you will find copies of a map and statement for SWR 518. These are not for filing.

Please look these over and return them to me with your comments. If I am doing too much or to little let me know, I like to be efficient.

I have had many requests for stream side watering for which I prepared maps. Yesterday I was informed by your department that stream side watering is an exempt use. What are the facts?

Some guidelines I received from Dwight French refer to ORS 539. I don't have this do I need it?

Since I might decide to retire again I do not want to get mail from 3850 Portland Rd. NE asking for more data on work done several years previously. My goal is to have each job complete when I send out the bill.

Sincerely,

Forrest J. Hales

RECEIVED

MAY 07 1993

WATER RESOURCES DEPT.
SALEM, OREGON

Myrtle Point, Or.
May 3, 1993

RE: Howard L. Winkelman
Lillian M. Winkelman
Registration # SWR-518

Oregon Water Resources Dept.
Dwight French
Adjudication Section

We have contracted with a a Certified Water Right Examiner to prepare a map for an application for water rights to be submitted and included in our application numbered SWR-518.

The Water Right Examiner is;

Forrest J. Hales
1490 N. Ivy
Coquille, Or. 97423
phone: 503-396-2596

Sincerely,



Howard L. Winkelman

**Note to
Local Governments:**

WATER

RESOURCES

DEPARTMENT

The person presenting the attached request for land use information is applying for a water right.

The Water Resources Department (WRD) requires its applicants to obtain land use information to be sure water rights do not result in land uses that would violate your comprehensive plan.

WRD will not accept applications which are not accompanied by this completed land use information form or the signed, dated receipt stub detached from the bottom of the land use information form.

You will receive notice once the applicant formally submits his or her request to WRD. The notice will give more detailed information about WRD's water rights process and comment opportunities.

If you give the applicant the receipt stub in lieu of completing the form, you will have 30 days from the date of the notice mentioned above to complete the form and return it to WRD. If no land use information is received from you within that 30 day period, WRD may presume the land use associated with the proposed water right is compatible with your comprehensive plan.

Your attention to this request for information is greatly appreciated by both the applicant and WRD. If you have questions concerning the form, please contact WRD at 378-3739.



3850 Portland Rd NE
Salem, OR 97310
(503) 378-3739
FAX (503) 378-8130

Receipt for Request for Land Use Information

WRD Applicant Name:

James M. Miller

This receipt must be signed by a local government representative and returned to the applicant for inclusion in the WRD application IF the local government cannot provide the above requested land use information while the applicant waits.

City or County:

Coos

WATER RESOURCES BOARD
SALEM, OREGON

Staff Contact:

Planning Technician

Phone:

396-3121, X210

Signature:

Sheila Wilson

Date of Information Request:

5/24/93

JUN - 9

WATER RESOURCES DEPT SALEM, OREGON

This information is needed to determine compatibility with local comprehensive plans required by ORS 197.180. The Water Resources Department will use this and other information to evaluate the water use application. DO NOT FILL OUT THIS FORM IF water is to be diverted, conveyed, and/or used only on federal lands.

Applicant's Name: Howard L. Winbelman
Address: HC 85 Box 65 E
City: Myrtle Pt. State: OR Zip: 97458 Day Phone: 572 5939

Please provide information as requested below for all tax lots on or through which water will be diverted or used. (Attach extra sheets as necessary.) Applicants for municipal use, or irrigation uses within irrigation districts, may substitute existing and proposed service area boundaries for the tax lot information requested below.

Table with 5 columns: Tax Lot or Local I.D.#, Plan Designation/Zoning (e.g. Rural Residential/RR-5), and three columns under 'Check All That Apply' (Water Diverted, Water Conveyed, Water Use). Handwritten entries include 'NE 74527 30-11' and 'FOREST (CFD)'.

Please list all counties and cities within which water is proposed to be diverted, conveyed, and/or used. Coos

The following section must be completed by a planning official from each county and city listed unless your project will be located entirely within city limits. In this case, only the city planning agency must complete this form. Please request extra forms as needed.

For Local Government Use Only

Local planning officials are to complete the remainder of this form. If it cannot be completed while the applicant waits, sign and detach the receipt as instructed below. You will receive notice when the applicant's water right request is filed with the Water Resources Department (WRD). You will have 30 days from the notice date to return this completed land use form to WRD. If no land use information is received from you within that period, WRD may presume the land use associated with the proposed water right is compatible with your comprehensive plan.

a) Check the appropriate box below and provide requested information.

Land uses to be served by proposed water uses (including proposed construction) are allowed outright or are not regulated by your comprehensive plan. Cite applicable ordinance section(s):

Land uses to be served by proposed water uses (including proposed construction) involve discretionary land use approvals as listed in the table below. Note: Please attach documentation of applicable local land use approvals which have already been obtained. (Record of Action plus any accompanying findings is sufficient.)

Table with 4 columns: Type of Land Use Approvals Needed (e.g.: plan amendments, rezones, conditional use permits, etc.), Cite Most Significant, Applicable Plan Policies & Ordinance Section References, and three columns under 'Please check the box that applies:' (Already Obtained, Already Denied, Being Pursued Satisfactorily).

(over)

Receipt for Request for Land Use Information

WRD Applicant Name: [Signature]

This receipt must be signed by a local government representative and returned to the applicant application IF the local government cannot provide information while the applicant waits.

[Signature] Planning Technician Date of Informa

X210

(For Local use Continued)

b) Please provide printed name and written signature.

Name: _____
Title: _____

Date: _____
Phone: _____

Signature: _____

Local governments are invited to express special land use concerns or make recommendations to the Department regarding this proposed use of water below, or on a separate sheet.

Additional Comments:

Lined area for additional comments.

Description of Water Use

This sheet will help you provide local planning staff with a basic description of the proposed water use. Before bringing the attached land use form to your local planning staff, please complete this sheet. This will help local planning staff use information from quickly.

Please take this sheet to Local Planning Officials: Please initial this sheet. Do not separate it from the land use information form. If you are submitting this sheet to a local planning official, please make a separate copy for your records.

Applicant Name: Howard Winbelen
 Address: HC 85 Box 65F
Myrtle Pt. OR 97458
 Phone: 592-5979

JUN - 8 1990
 WATER RESOURCES DEPT
 SALEM, OREGON

Please indicate what you will use the water for. Check all boxes that apply and fill in the blanks with key characteristics of the project

Irrigation (crop type, golf course, nursery or greenhouse): _____

Livestock (type of livestock, feedlot, slaughterhouse): Cows + Sheep

Residential (# units, single or multi-family, # lots if partition or subdivision): _____

Commercial (i.e., retail, office, restaurant, gas station, hotel, service, etc.): _____

Industrial (i.e., factory, pulp mill, research and development, processing, etc.): _____

Institutional (i.e., school, library, etc.): _____

Mining (aggregate, metal, open pit, placer, etc.): _____

Recreation (park, campsite, pond, etc.): _____

Fish and Wildlife (pond, hatchery, etc.): _____

Hydropower (dam, reservoir, power generating or transmitting facilities): _____

Other (Name and list key characteristics): _____

Indicate sources for the proposed water use below:	Indicate the estimated quantity of water the use will require.
<input checked="" type="checkbox"/> Surface Water Name sources: _____ _____ _____	<u>0.02</u> Cubic feet per second. _____ Gallons per minute. _____ Acre-Feet
<input type="checkbox"/> Reservoir or pond	
<input type="checkbox"/> Ground Water	

THIS MAP WAS PREPARED FOR ASSESSMENT PURPOSE ONLY.

PKE-1909 Water Rights Application for HOWARD Winkelman Lillian Winkelman

COOS COUNTY

1"=400'

SEE MAP 30 11

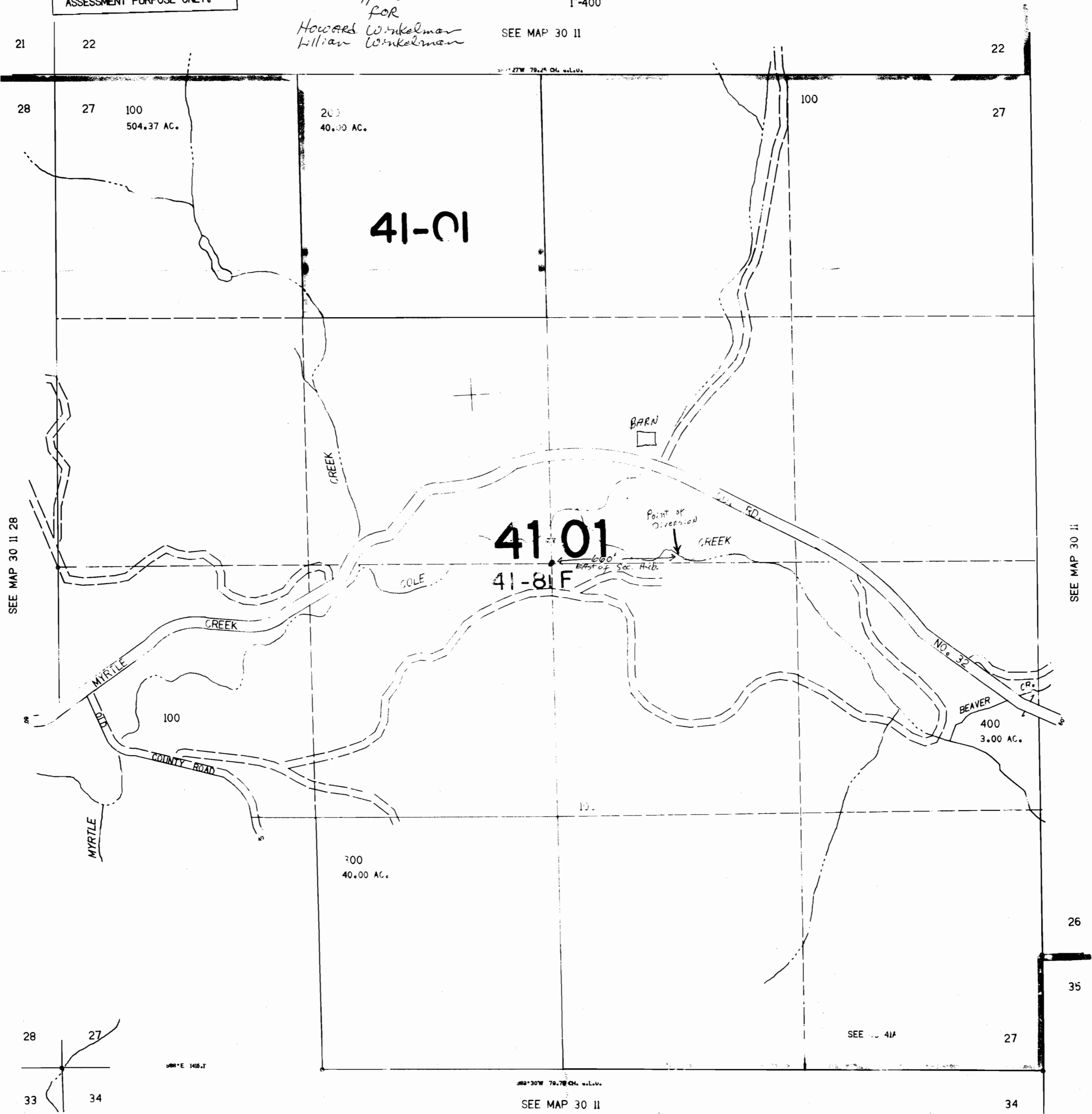

485,000

CONTROL LAYOUT TRACED CHECKED

December 31, 1992

SUBJECT: Pre-1909 Water Rights
Section 27, 30S, 11 WW
Coos County, Oregon

To Whom It May Concern:

I, Clarence Waterman, was born in the year 1914 on a farm adjoining the subject property now belonging to Howard Winkelman and Lillian Winkelman situated in Section 27; Township 30 S, 11 WW. in Coos County, Oregon.

I remember when Ben Shields owned the subject property and his barn burned in 1921 and they had horses and cattle on the property at that and continuously until the property was purchased by the Ernest and Hattie Everenden family.

The Everendens had livestock on the property continuously until the subject property was purchased by my brother Elvin Waterman and his wife Amanda in the year 1945.

My brother Elvin Waterman and his wife Amanda had horses and cattle on the subject property continuously from 1945 through 1992.

signed Clarence Waterman

Subscribed and sworn to before me this 31 day of Dec 1992

C D Mason

Notary Public for Coos
My commission expires: 5-31-96

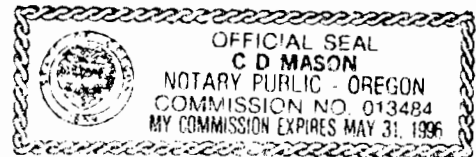

JAN 06 1993

Vol 20
Pg 426

Certificate)
No 5676-)

The United States of America,
to all to whom these presents shall come, Greeting:

Whereas Ernest J. Wright of Coos County, Oregon, has deposited in the General Land Office of the United States a Certificate of the Register of the Land Office at Roseburg, Oregon whereby it appears that full payment has been made by the said Ernest J. Wright according to the provisions of the Act of Congress of the 24th of April 1820, entitled "An Act making further provision for the sale of the Public Lands," and the acts Supplemental thereto, for the South west Quarter of the North east Quarter, the South east Quarter of the North west Quarter, the North east Quarter of the South west Quarter and the North west Quarter of the South east Quarter of section twenty seven, in Township thirty south of Base Elbow west of Willamette Meridian, in Oregon, containing one hundred and sixty acres according to the Official Plat of the Survey of the said Lands, returned to the General Land Office by the Surveyor General, which said tract has been purchased by the said Ernest J. Wright.

Now know ye, that the United States of America, in consideration of the promises and in conformity with the several Acts of Congress in such case made and provided, have given and granted, and by these presents do give and grant, unto the said Ernest J. Wright and to his heirs, the said tract above described: To have and to hold the same, together with all the rights, privileges, immunities, and appurtenances, of whatever nature thereunto belonging, unto the said Ernest J. Wright and to his heirs and assigns forever, subject to any vested and several water rights for mining, agricultural, manufacturing, or other purposes, and rights to ditches and reservoirs used in connection with such water rights, as may be recognized and acknowledged by the local customs, laws, and decisions of courts, and also subject to the right of the proprietor of a vein or lode to extract and remove his ore therefrom, should the same be found to penetrate or intersect the premises hereby granted, as provided by Law. In Testimony Whereof, I, Benjamin Harrison, President of the United States of America have caused these Letters to be made Patent, and the seal of the General Land Office to be hereunto affixed. Given under my hand at the City of Washington, the third day of May in the year of our Lord one thousand eight hundred and eighty nine, and of the Independence of the United States the one hundred and thirtieth.



By the President: Benjamin Harrison,
By M. McKean, Secretary.

Recorded, Vol. 11, Page 236. D. Taylor, Recorder of the General Land Office, ad-interim.

RECEIVED

JAN 05 1933

WATER RESOURCES DEPT
SALEM, OREGON

Recorded at ten a.m. November 15th 1890.
J. J. Lamb, county clerk, Coos Co. & End of copy.

Vol 17
Pg 255

unto the said N. G. W. Perkins his heirs and assigns
And the said H. M. Timmons and Julia S. Timmons do hereby Covenant to and
with the said N. G. W. Perkins his heirs and assigns that they are the owners in
fee simple of said premises; that they are free from all incumbrances and
that they will warrant and defend the same from all lawful claims whatsoever.

In witness whereof, we have hereunto set our hands and seals this 11th day of February 1889. A. D.

Done in Presence of
E. Bender, W. D. York.

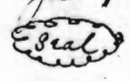
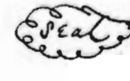
H. M. Timmons, 
Julia S. Timmons, 

State of Oregon } s.s.

County of Coos } On this, the 11th day of Feb'y, A. D., 1889, personally came before
me, a Notary Public in and for said County, the within named H.
Milton Timmons and Julia S. Timmons his wife, to me personally known
to be the identical person described in, and who executed the within instrument,
and acknowledged to me that they executed the same freely for the uses and
purposes therein named. And the said Julia S. Timmons on Examination sep-
arate and apart from her said husband, acknowledged to me that she execu-
ted the same freely, and without fear or compulsion from any one.

Witness my hand and official seal this 11th day of February A. D., 1889.



E. Bender,
Notary Public.

Recorded, at 8 o'clock, A. M., March 15th 1889.
J. J. Lamb, County Clerk. By R. H. Low, Deputy

This Indenture Witnesseth, that we, Ernest J. Wright and Rosa J. Wright,
his wife, of Harvey County, State of Kansas for the consideration of the sum
of Three hundred and fifty Dollars, to them paid, have bargained and sold
and by these presents do bargain, sell and convey unto George W. Cronk,
of Hingora, Coos County, State of Oregon, the following described prem-
ises, to wit: Situate in Coos County, State of Oregon - being the South
west one Quarter (1/4) of the North East one Quarter (1/4) the South East

RECEIVED

JAN 05 1933

WATER RESOURCES DEPT.
SALEM, OREGON

✓ One Quarter (1/4) of North west one Quarter (1/4); The North East one Quarter (1/4)
of South west one Quarter (1/4); and the North west one Quarter (1/4) of South East
one Quarter (1/4) of section 7^e twenty seven (27), in Township 7^e thirty (30) South of
range 7^e Eleven (11) West, Containing one hundred and sixty (60) Acre, according
to the United States Survey thereof, of Willamette Meridian.

To Have and To Hold the said premises, with their appurtenances, unto the
said Geo. W. Crunk his heirs and assigns forever. And the said Ernest J. Wright
and Rosa S. Wright, do hereby Covenant to and with the said Geo. W. Crunk
his heirs and assigns that they are the owners in fee simple of said premises,
that they are free from all incumbrances and that they will warrant and
defend the same from all lawful claims whatsoever.

In Witness Whereof, we have hereunto set our hands and seals this 28th day of February A. D. 1889,
Done in Presence of }
C. S. White, W. C. Hinckee, } Ernest J. Wright, (Seal)
Rosa S. Wright, (Seal)

State of Kansas.) s.s.

County of Harvey.) On this, the 28th day of February A. D. 1889, personally came before
me, a Justice of the Peace in and for said County, the within named
Ernest J. Wright and Rosa S. Wright his wife, who are personally known to me to be the
identical persons described in, and who executed the within instrument, and acknow-
ledged to me that they executed the same freely for the uses and purposes
therein named. And the said Rosa S. Wright on Examination separate and
apart from her said husband, acknowledged to me that she executed the
same freely, and without fear or compulsion from any one.
Witness my hand my office this 28th day of February A. D. 1889.

W. C. Hinckee,
Justice of the Peace.

State of Kansas.)

County of Harvey.) s.s.

I, R. H. Farr, County Clerk within and for the County and State
aforesaid, do hereby Certify, that W. C. Hinckee whose name is subscribed
to the acknowledgment of the annexed instrument, was, at the time of
taking such acknowledgment, a Justice of the Peace duly qualified to
take the same. I further Certify that I am well acquainted with

RECEIVED

JAN 05 1993

WATER RESOURCES DEPT.
SALEM, OREGON

COOS COUNTY, OREGON
 ABSTRACT OF
 ASSESSMENT & TAX ROLL

Tax Year	Assess&Tax/ Pers. Prop. Roll	Assess&Tax Roll	Personal Property Roll	Vol. No.	Pg. No.	NAME	School Dist.	Sec	Twsp.	Range	LAND DESCRIPTION
1901	✓			3	93	Charles Warner					

# Acres Tillable Land	\$ of Tillable Land	# Acres Non-Till. Land	\$ of Non-Till. Land	\$ of Bldg & Other Imp.	\$ of Rolling Stock	\$ of Steamboats, Sailboats, Stationery Engines & Manufact'g Machinery	\$ of Merch'ndise & Stock in Trade	Farming Implements Wagons, Carriages Etc.	Household Furniture, Watches, Jewelry Etc.	# of Horses & Mules	\$ of Horses & Mules	# of Cattle	\$ of Cattle	# of Sheep & Goats	\$ of Sheep & Goats	# of Swine	\$ of Swine
								10		3	75	15	147				

Date 12/29/92 Supervisor J. Anglini

COOS COUNTY, OREGON
 ABSTRACT OF
 ASSESSMENT & TAX ROLL

JAN 05 1993
 WATER RESOURCES DEPT.
 SALEM, OREGON

Tax Year	Assess&Tax/ Pers. Prop. Roll	Assess&Tax Roll	Personal Property Roll	Vol. No.	Pg. No.	NAME	School Dist.	Sec	Twsp.	Range	LAND DESCRIPTION
1986	✓			3	245	Charles Warner	52				

# Acres Tillable Land	\$ of Tillable Land	# Acres Non-Till. Land	\$ of Non-Till. Land	\$ of Bldg & Other Imp.	\$ of Rolling Stock	\$ of Steamboats, Sailboats, Stationery Engines & Manufact'g Machinery	\$ of Merch'ndise & Stock in Trade	Farming Implements Wagons, Carriages Etc.	Household Furniture, Watches, Jewelry Etc.	# of Horses & Mules	\$ of Horses & Mules	# of Cattle	\$ of Cattle	# of Sheep & Goats	\$ of Sheep & Goats	# of Swine	\$ of Swine
								25	30	2	60	3	42	25	37	1	2

Date 12/29/92 Supervisor J. Anglini

COOS COUNTY, OREGON
 ABSTRACT OF
 ASSESSMENT & TAX ROLL

Tax Year	Assess&Tax/ Pers. Prop. Roll	Assess&Tax Roll	Personal Property Roll	Vol. No.	Pg. No.	NAME	School Dist.	Sec	Twsp.	Range	LAND DESCRIPTION
1911		✓		3	165	Florence Warner	52	27	30	11	SW ¹ / ₄ NE ¹ / ₄ , SE ¹ / ₄ NW ¹ / ₄

# Acres Tillable Land	\$ of Tillable Land	# Acres Non-Till. Land	\$ of Non-Till. Land	\$ of Bldg & Other Imp.	\$ of Rolling Stock	\$ of Steamboats, Sailboats, Stationery Engines & Manufact'g Machinery	\$ of Merch'ndise & Stock in Trade	Farming Implements Wagons, Carriages Etc.	Household Furniture, Watches, Jewelry Etc.	# of Horses & Mules	\$ of Horses & Mules	# of Cattle	\$ of Cattle	# of Sheep & Goats	\$ of Sheep & Goats	# of Swine	\$ of Swine
3	84.00	77	220.														

Date 12/29/92 Supervisor J. Anglin

COOS COUNTY, OREGON
 ABSTRACT OF
 ASSESSMENT & TAX ROLL

JAN 05 1993
 WATER RESOURCES DEPT.
 SALEM, OREGON

Tax Year	Assess&Tax/ Pers. Prop. Roll	Assess&Tax Roll	Personal Property Roll	Vol. No.	Pg. No.	NAME	School Dist.	Sec	Twsp.	Range	LAND DESCRIPTION
1911			✓	1	208	Florence Warner	52				

# Acres Tillable Land	\$ of Tillable Land	# Acres Non-Till. Land	\$ of Non-Till. Land	\$ of Bldg & Other Imp.	\$ of Rolling Stock	\$ of Steamboats, Sailboats, Stationery Engines & Manufact'g Machinery	\$ of Merch'ndise & Stock in Trade	Farming Implements Wagons, Carriages Etc.	Household Furniture, Watches, Jewelry Etc.	# of Horses & Mules	\$ of Horses & Mules	# of Cattle	\$ of Cattle	# of Sheep & Goats	\$ of Sheep & Goats	# of Swine	\$ of Swine
								75.	40.	2	100.	3	60				

Date 12/29/92 Supervisor J. Anglin

State of Oregon

SS

County of Coos

I, hereby certify that I have compared this abstract with the original record on file in my office and custody, and that it is a true and correct abstract of that original.

Dated this 31 day of December, 1992.

COOS COUNTY TAX DEPARTMENT

By

R. Kimball

COOS COUNTY, OREGON
 ABSTRACT OF
 ASSESSMENT & TAX ROLL

Tax Year	Assess&Tax/ Pers. Prop. Roll	Assess&Tax Roll	Personal Property Roll	Vol. No.	Pg. No.	NAME	School Dist.	Sec	Twsp.	Range	LAND DESCRIPTION						
1916						Florence Warner	52	27	30	11	SW $\frac{1}{4}$ NE $\frac{1}{4}$; SE $\frac{1}{4}$ NW $\frac{1}{4}$						
# Acres Tillable Land	\$ of Tillable Land	# Acres Non-Till. Land	\$ of Non-Till. Land	\$ of Bldg & Other Imp.	\$ of Rolling Stock	\$ of Steamboats, Sailboats, Stationery Engines & Manufact'g Machinery	\$ of Merch'ndise & Stock in Trade	Farming Implements Wagons, Carriages Etc.	Household Furniture, Watches, Jewelry Etc.	# of Horses & Mules	\$ of Horses & Mules	# of Cattle	\$ of Cattle	# of Sheep & Goats	\$ of Sheep & Goats	# of Swine	\$ of Swine
6	210	74	230														

Date 12/29/92 Supervisor R. Kimball

COOS COUNTY, OREGON
 ABSTRACT OF
 ASSESSMENT & TAX ROLL

JAN 05 1993

COOS COUNTY CLERK
 SALEM, OREGON

Tax Year	Assess&Tax/ Pers. Prop. Roll	Assess&Tax Roll	Personal Property Roll	Vol. No.	Pg. No.	NAME	School Dist.	Sec	Twsp.	Range	LAND DESCRIPTION						
1916			✓	1	211	Florence Warner	52										
# Acres Tillable Land	\$ of Tillable Land	# Acres Non-Till. Land	\$ of Non-Till. Land	\$ of Bldg & Other Imp.	\$ of Rolling Stock	\$ of Steamboats, Sailboats, Stationery Engines & Manufact'g Machinery	\$ of Merch'ndise & Stock in Trade	Farming Implements Wagons, Carriages Etc.	Household Furniture, Watches, Jewelry Etc.	# of Horses & Mules	\$ of Horses & Mules	# of Cattle	\$ of Cattle	# of Sheep & Goats	\$ of Sheep & Goats	# of Swine	\$ of Swine
								75.		2	80	20	480.	10	25	5	30

Date 12/29/92 Supervisor J. Anglin

State of Oregon

SS

County of Coos

I, hereby certify that I have compared this abstract with the original record on file in my office and custody, and that it is a true and correct abstract of that original.

Dated this 31 day of December, 1992.

COOS COUNTY TAX DEPARTMENT

By

R. Kimball

COOS COUNTY, OREGON
 ABSTRACT OF
 ASSESSMENT & TAX ROLL

Tax Year	Assess&Tax/ Pers. Prop. Roll	Assess&Tax Roll	Personal Property Roll	Vol. No.	Pg. No.	NAME	School Dist.	Sec	Twsp.	Range	LAND DESCRIPTION
1991						J.C. + B.F. Shields	52	27	30	11	SW ¹ / ₄ NE ¹ / ₄ ; SE ¹ / ₄ , NW ¹ / ₄

# Acres Tillable Land	\$ of Tillable Land	# Acres Non-Till. Land	\$ of Non-Till. Land	\$ of Bldg & Other Imp.	\$ of Rolling Stock	\$ of Steamboats, Sailboats, Stationery Engines & Manufact'g Machinery	\$ of Merch'ndise & Stock in Trade	Farming Implements Wagons, Carriages Etc.	Household Furniture, Watches, Jewelry Etc.	# of Horses & Mules	\$ of Horses & Mules	# of Cattle	\$ of Cattle	# of Sheep & Goats	\$ of Sheep & Goats	# of Swine	\$ of Swine
6	330	74	225														

Date 12/29/92 Supervisor R. Kimball

COOS COUNTY, OREGON
 ABSTRACT OF
 ASSESSMENT & TAX ROLL

JAN 05 1993

Tax Year	Assess&Tax/ Pers. Prop. Roll	Assess&Tax Roll	Personal Property Roll	Vol. No.	Pg. No.	NAME	School Dist.	Sec	Twsp.	Range	LAND DESCRIPTION
1991						J.C. + B.F. Shields	52				WATER RESOURCES DEPT. SALEM, OREGON

# Acres Tillable Land	\$ of Tillable Land	# Acres Non-Till. Land	\$ of Non-Till. Land	\$ of Bldg & Other Imp.	\$ of Rolling Stock	\$ of Steamboats, Sailboats, Stationery Engines & Manufact'g Machinery	\$ of Merch'ndise & Stock in Trade	Farming Implements Wagons, Carriages Etc.	Household Furniture, Watches, Jewelry Etc.	# of Horses & Mules	\$ of Horses & Mules	# of Cattle	\$ of Cattle	# of Sheep & Goats	\$ of Sheep & Goats	# of Swine	\$ of Swine
								25.		3	200.	9	230	1	15.		

Date 12/29/92 Supervisor R. Kimball

State of Oregon

ss

County of Coos

I, hereby certify that I have compared this abstract with the original record on file in my office and custody, and that it is a true and correct abstract of that original.

Dated this 31 day of December, 1992.

COOS COUNTY TAX DEPARTMENT

By

R. Kimball

COOS COUNTY, OREGON
 ABSTRACT OF
 ASSESSMENT & TAX ROLL

Tax Year	Assess&Tax/ Pers. Prop. Roll	Assess&Tax Roll	Personal Property Roll	Vol. No.	Pg. No.	NAME	School Dist.	Sec	Twsp.	Range	LAND DESCRIPTION
1996						J.C. & B.F. Shields	52	27	30	11	SW 1/4 NE 1/4; SE 1/4 NW 1/4

# Acres Tillable Land	\$ of Tillable Land	# Acres Non-Till. Land	\$ of Non-Till. Land	\$ of Bldg & Other Imp.	\$ of Rolling Stock	\$ of Steamboats, Sailboats, Stationery Engines & Manufact'g Machinery	\$ of Merch'ndise & Stock in Trade	Farming Implements Wagons, Carriages Etc.	Household Furniture, Watches, Jewelry Etc.	# of Horses & Mules	\$ of Horses & Mules	# of Cattle	\$ of Cattle	# of Sheep & Goats	\$ of Sheep & Goats	# of Swine	\$ of Swine
45		55															
7	1350	62	280														

Date 12/29/92 Supervisor R. Kimball

COOS COUNTY, OREGON
 ABSTRACT OF
 ASSESSMENT & TAX ROLL

JAN 05 1993

Tax Year	Assess&Tax/ Pers. Prop. Roll	Assess&Tax Roll	Personal Property Roll	Vol. No.	Pg. No.	NAME	School Dist.	Sec	Twsp.	Range	LAND DESCRIPTION
1996			✓	1	119	E.E. Everenden	52				

# Acres Tillable Land	\$ of Tillable Land	# Acres Non-Till. Land	\$ of Non-Till. Land	\$ of Bldg & Other Imp.	\$ of Rolling Stock	\$ of Steamboats, Sailboats, Stationery Engines & Manufact'g Machinery	\$ of Merch'ndise & Stock in Trade	Farming Implements Wagons, Carriages Etc.	Household Furniture, Watches, Jewelry Etc.	# of Horses & Mules	\$ of Horses & Mules	# of Cattle	\$ of Cattle	# of Sheep & Goats	\$ of Sheep & Goats	# of Swine	\$ of Swine
										2	100	16	325			2	15

Date 12/29/92 Supervisor J. Anglin

State of Oregon

SS

County of Coos

I, hereby certify that I have compared this abstract with the original record on file in my office and custody, and that it is a true and correct abstract of that original.

Dated this 31 day of December, 1992.

COOS COUNTY TAX DEPARTMENT

By

R. Kimball

COOS COUNTY, OREGON
 ABSTRACT OF
 ASSESSMENT & TAX ROLL

Tax Year	Assess&Tax/ Pers. Prop. Roll	Assess&Tax Roll	Personal Property Roll	Vol. No.	Pg. No.	NAME	School Dist.	Sec	Twsp.	Range	LAND DESCRIPTION
1930		✓		3	148	Hattie B. Everenden	52	27	30	11	und 1/2 described in V107 p.413 books recorded of Coos Co.

# Acres Tillable Land	\$ of Tillable Land	# Acres Non-Till. Land	\$ of Non-Till. Land	\$ of Bldg & Other Imp.	\$ of Rolling Stock	\$ of Steamboats, Sailboats, Stationery Engines & Manufact'g Machinery	\$ of Merch'ndise & Stock in Trade	Farming Implements Wagons, Carriages Etc.	Household Furniture, Watches, Jewelry Etc.	# of Horses & Mules	\$ of Horses & Mules	# of Cattle	\$ of Cattle	# of Sheep & Goats	\$ of Sheep & Goats	# of Swine	\$ of Swine
54 5	1390	74 75	275	125													

Date 12/30/92 Supervisor R. Kimball

COOS COUNTY, OREGON
 ABSTRACT OF
 ASSESSMENT & TAX ROLL

JAN 05 1993

WATER RESOURCES DEPT.
 SALEM, OREGON

Tax Year	Assess&Tax/ Pers. Prop. Roll	Assess&Tax Roll	Personal Property Roll	Vol. No.	Pg. No.	NAME	School Dist.	Sec	Twsp.	Range	LAND DESCRIPTION
1930	✓			7	172	E.E. Everenden	52				

# Acres Tillable Land	\$ of Tillable Land	# Acres Non-Till. Land	\$ of Non-Till. Land	\$ of Bldg & Other Imp.	\$ of Rolling Stock	\$ of Steamboats, Sailboats, Stationery Engines & Manufact'g Machinery	\$ of Merch'ndise & Stock in Trade	Farming Implements Wagons, Carriages Etc.	Household Furniture, Watches, Jewelry Etc.	# of Horses & Mules	\$ of Horses & Mules	# of Cattle	\$ of Cattle	# of Sheep & Goats	\$ of Sheep & Goats	# of Swine	\$ of Swine
								25.		4	200	12	290				

Date 12/30/92 Supervisor R. Kimball

State of Oregon

SS

County of Coos

I, hereby certify that I have compared this abstract with the original record on file in my office and custody, and that it is a true and correct abstract of that original.

Dated this 31 day of December, 1992.

COOS COUNTY TAX DEPARTMENT

By R. Remball

COOS COUNTY, OREGON
 ABSTRACT OF
 ASSESSMENT & TAX ROLL

Tax Year	Assess&Tax/ Pers. Prop. Roll	Assess&Tax Roll	Personal Property Roll	Vol. No.	Pg. No.	NAME	School Dist.	Sec	Twsp.	Range	LAND DESCRIPTION
1934		✓		3	139	H.M.+L.D. Everenden	52	27	30	11	und. 1/2 land described in U.107 P.413 Deed of Records Coos Co.

# Acres Tillable Land	\$ of Tillable Land	# Acres Non-Till. Land	\$ of Non-Till. Land	\$ of Bldg & Other Imp.	\$ of Rolling Stock	\$ of Steamboats, Sailboats, Stationery Engines & Manufact'g Machinery	\$ of Merch'ndise & Stock in Trade	Farming Implements Wagons, Carriages Etc.	Household Furniture, Watches, Jewelry Etc.	# of Horses & Mules	\$ of Horses & Mules	# of Cattle	\$ of Cattle	# of Sheep & Goats	\$ of Sheep & Goats	# of Swine	\$ of Swine
54 5	1390	74 75	275	125													

Date 12/30/92 Supervisor R. Kimball

COOS COUNTY, OREGON
 ABSTRACT OF
 ASSESSMENT & TAX ROLL

JAN 05 1933

Tax Year	Assess&Tax/ Pers. Prop. Roll	Assess&Tax Roll	Personal Property Roll	Vol. No.	Pg. No.	NAME	School Dist.	Sec	Twsp.	Range	LAND DESCRIPTION
1934			✓	1	108	E.E. Everenden	52				

# Acres Tillable Land	\$ of Tillable Land	# Acres Non-Till. Land	\$ of Non-Till. Land	\$ of Bldg & Other Imp.	\$ of Rolling Stock	\$ of Steamboats, Sailboats, Stationery Engines & Manufact'g Machinery	\$ of Merch'ndise & Stock in Trade	Farming Implements Wagons, Carriages Etc.	Household Furniture, Watches, Jewelry Etc.	# of Horses & Mules	\$ of Horses & Mules	# of Cattle	\$ of Cattle	# of Sheep & Goats	\$ of Sheep & Goats	# of Swine	\$ of Swine
								25.		2	100	12	145			1	5.

Date 12/30/92 Supervisor R. Kimball

State of Oregon

ss

County of Coos

I, hereby certify that I have compared this abstract with the original record on file in my office and custody, and that it is a true and correct abstract of that original.

Dated this 31 day of December, 1992.

COOS COUNTY TAX DEPARTMENT

By R. Kimball

COOS COUNTY, OREGON
 ABSTRACT OF
 ASSESSMENT & TAX ROLL

Tax Year	Assess&Tax/ Pers. Prop. Roll	Assess&Tax Roll	Personal Property Roll	Vol. No.	Pg. No.	NAME	School Dist.	Sec	Twsp.	Range	LAND DESCRIPTION
1939-40		✓		3	136	H.M. Everenden	52	27	30	11	Land described in V.173 P.614 deed of records Coos Co.

# Acres Tillable Land	\$ of Tillable Land	# Acres Non-Till. Land	\$ of Non-Till. Land	\$ of Bldg & Other Imp.	\$ of Rolling Stock	\$ of Steamboats, Sailboats, Stationery Engines & Manufact'g Machinery	\$ of Merch'ndise & Stock in Trade	Farming Implements Wagons, Carriages Etc.	Household Furniture, Watches, Jewelry Etc.	# of Horses & Mules	\$ of Horses & Mules	# of Cattle	\$ of Cattle	# of Sheep & Goats	\$ of Sheep & Goats	# of Swine	\$ of Swine
32 ✓	390	68 182	550	230													

Date 12/30/92 Supervisor J. Anglin

COOS COUNTY, OREGON
 ABSTRACT OF
 ASSESSMENT & TAX ROLL

JAN 05 1993

RECORDS DEPT.
 COOS COUNTY, OREGON

Tax Year	Assess&Tax/ Pers. Prop. Roll	Assess&Tax Roll	Personal Property Roll	Vol. No.	Pg. No.	NAME	School Dist.	Sec	Twsp.	Range	LAND DESCRIPTION
✓											

# Acres Tillable Land	\$ of Tillable Land	# Acres Non-Till. Land	\$ of Non-Till. Land	\$ of Bldg & Other Imp.	\$ of Rolling Stock	\$ of Steamboats, Sailboats, Stationery Engines & Manufact'g Machinery	\$ of Merch'ndise & Stock in Trade	Farming Implements Wagons, Carriages Etc.	Household Furniture, Watches, Jewelry Etc.	# of Horses & Mules	\$ of Horses & Mules	# of Cattle	\$ of Cattle	# of Sheep & Goats	\$ of Sheep & Goats	# of Swine	\$ of Swine

Date _____ Supervisor _____

State of Oregon

SS

County of Coos

I, hereby certify that I have compared this abstract with the original record on file in my office and custody, and that it is a true and correct abstract of that original.

Dated this 31 day of December, 1992.

COOS COUNTY TAX DEPARTMENT

By R. Kimball

Watermaster's Office
District No. 19
Coos County Courthouse
Coquille, OR 97423

Receipt Name: Howard Winkelman

JUN 8 1993

Date: December 31, 1992

Amount: \$ 200⁰⁰

Pre-1989 application form.

Received by:

James Sims
Asst. Watermaster Dist. 19