

TO THE DIRECTOR OF THE OREGON WATER RESOURCES DEPARTMENT
A separate extension application must be submitted for each permit as per
OAR 690-315-0020(2).

Received
MAR 12 2026
OWRD

I, BENJAMIN TYLER MYERS
NAME OF PERMIT HOLDER [OAR 690-315-0020(1) and (3)(a)]

55177 SMOCK RD
ADDRESS

WAMIC
CITY

OR
STATE

97063
ZIP

541 993-9592
PHONE

badgerme6@gmail.com
E-MAIL ADDRESS

the permit holder of: Application Number - R-85316

Permit Number - R-13535
[OAR 690-315-0020(3)(b)]

do hereby request that the date by which the water development will be completed and
water put to full beneficial use, which time now expires on Month: Day: Year:, be
extended to October 1, _____, [OAR 690-315-0020(3)(i)]

I am the permit holder, and may apply for an extension of time under this permit. I understand that false or misleading
statements in this extension application are grounds for OWRD to suspend processing of the request and/or reason to deny
the extension.

Ben Tyler Myers 02/28/26
Signature Date

BENJAMIN TYLER MYERS GM
Printed Name Title

The agent below is authorized to represent the applicant in all matters relating to THIS application. _____
Permit Holder Initials

Authorized Agent (Print Agent Name) Agent contact

Before submitting your Application for Extension of Time, make sure the following items are included:

Received
MAR 12 2026
OWRD

- This completed Application for Extension of Time.
- Statutory fee of \$1,170
- Signature page (Second page of this Application for Extension of Time).
- Letter granting an agent authority to act on behalf of the permit holder (*if applicable*)
- All supporting documentation and/or evidence referenced in the Application for Extension of Time. (ODFW Fish screen approval or waiver, contract for stored water, etc)

MAIL COMPLETED APPLICATION
along with the Supporting documents and/ or evidence and correct fee to:

Water Resources Department
Attn: Water Right Permit Extensions
725 Summer Street NE, Suite A
Salem, Oregon 97301

GENERAL TIPS:

- Permit holders of **municipal or quasi-municipal water use permits DO NOT use this form**. The correct form is APPLICATION FOR EXTENSION OF TIME FOR MUNICIPAL AND QUASI-MUNICIPAL WATER USE PERMITS.
- Request the reasonable amount of time necessary to fully complete construction of the water project and/or to fully use the permitted quantity of water under the terms and conditions of your permit. Should this request be approved, it will be OWRD's expectation that you will complete your project within the new time period allowed. Future extensions may not be granted.
- A separate APPLICATION FOR EXTENSION OF TIME must be submitted for each permit. OAR 690-315-0020(2).
- Permit extensions are evaluated under OAR Chapter 690, Division 315. These rules may be viewed at the State of Oregon, Secretary of State Website. To be granted an extension of time, the Department must make four specific findings; 1) the application is complete, 2) construction of the water system began within the time specified in the permit and applicable statute, 3) there is good cause, and 4) the project can be completed within the time being requested. If the Department cannot make all four findings, the extension of time cannot be approved.
- You may provide OWRD with any additional information or evidence that will aid us in making our decision. Please note that OWRD may require other information that is necessary to evaluate the application. OAR 690-315-0020(3)(n).
- After careful review of the Application for Extension of Time, you may contact OWRD at (503) 986-0900, to ask questions and request assistance from a Permit Extensions Specialist in the Water Rights Services Division.

- An Application for an Extension of Time will be reviewed for completeness. A response is required for each item contained in the application. OWRD will return any incomplete or deficient applications to the applicant. OAR 690-315-0040(1)(a).

Received
MAR 12 2026
OWRD

Reference Materials Needed to Complete this Application:

- **The water right permit.** If needed, a copy of the water right permit can be downloaded from the Department's Website, or, a copy of the permit may be requested by water right application number from the Water Rights Division at 503-986-0900 (copy fees will apply).
- **Previous Applications and Orders.** Copies of previous applications and orders that may inform the completion of the Application for Extension of Time, if available, may be downloaded from the Department's Website. **NOTE: If the document requested is not available on the Department's website, you may be required to submit a Public Record Request.**
- **Documentation which demonstrates compliance with permit conditions** (for example, well construction logs; static water level measurement reports; annual water use reports; ODFW fish screen certification; a plan to monitor the effect of water use on ground water aquifers utilized under the permit; etc.).

Questions to complete this application for an Extension of Time

Please see the instruction sheet to help you answer these items.

1. **Beginning Construction within required deadlines.** OAR 690-315-0020(3)(d)

For Groundwater Permits NA

Has construction of the point of appropriation (well) authorized under this permit begun?

Yes No

Date construction began Month: _____ Day: _____ Year: _____

Details of construction and attach documentation: _____

For Surface/Reservoir Permit

Has construction of the water system begun? Yes No

Date construction began Month: 8 Day: 5 Year: 2003

Details of construction and attach documentation: _____

RAY BENZEL CONSTRUCTION - WAMIC, OR
USED A D-8 CAT, EXCAVATOR AND BACKHOE.

OAR 690-315-0020(3)(A)(e)(A)

2a. Permits typically contain standard or special conditions that must be fully satisfied to lawfully develop and use permitted water. Review the permit subject to this extension to identify which of the conditions listed in the 2nd column are contained within it. Using the extra row labeled "other" to specify any other additional conditions included in the permit, or specified in a final order approving a permit amendment or prior extension of time. In the 1st column check the box for each condition (row) identified as relevant. In the 3rd column check "Yes" if you have completed or met the permit condition. Check "No" if the condition is not yet satisfied. In the 4th column, give the date when the condition was satisfied or will be satisfied. Attach any pertinent documentation. Note: a pump test condition does not need to be addressed here however; you must submit the results of the test to the Department for approval prior to certification.

CHART-A

Permit Conditions in this Permit		Have Completed or Met?	Date satisfied/ or will be satisfied
Checkbox	Ground water Check those included on this permit		
<input type="checkbox"/>	Installation of a meter/totalizing flow meter	<input type="checkbox"/> Yes <input type="checkbox"/> No	N/A
<input type="checkbox"/>	Submittal of annual water usage report	<input type="checkbox"/> Yes <input type="checkbox"/> No	
<input type="checkbox"/>	Submittal of static water level measurements in the month required	<input type="checkbox"/> Yes <input type="checkbox"/> No	
<input type="checkbox"/>		<input type="checkbox"/> Yes <input type="checkbox"/> No	
<input type="checkbox"/>	Special well construction standards	<input type="checkbox"/> Yes <input type="checkbox"/> No	
<input type="checkbox"/>	Submittal of a monitoring plan	<input type="checkbox"/> Yes <input type="checkbox"/> No	
<input type="checkbox"/>	Well ID tag assigned and installed:	<input type="checkbox"/> Yes <input type="checkbox"/> No	
<input type="checkbox"/>	Other (Specify):	<input type="checkbox"/> Yes <input type="checkbox"/> No	
<input type="checkbox"/>	Other (Specify):	<input type="checkbox"/> Yes <input type="checkbox"/> No	
Surface Water or Reservoir			
<input checked="" type="checkbox"/>	Installation of a meter/ totalizing flow meter	<input type="checkbox"/> Yes <input checked="" type="checkbox"/> No	12/15/26
<input type="checkbox"/>	Submittal of annual water use report	<input type="checkbox"/> Yes <input type="checkbox"/> No	
<input type="checkbox"/>	Installation of a fish screen	<input type="checkbox"/> Yes <input type="checkbox"/> No	
<input type="checkbox"/>	Installation of a fish by-pass device	<input type="checkbox"/> Yes <input type="checkbox"/> No	
<input type="checkbox"/>	Installation of a fish passage	<input type="checkbox"/> Yes <input type="checkbox"/> No	
<input checked="" type="checkbox"/>	Installation of an outlet gate/pipe/ conduit	<input checked="" type="checkbox"/> Yes <input type="checkbox"/> No	09/2003
<input type="checkbox"/>	Submittal of a letter from ODFW that fish screen, fish by-pass device, and or fish passage is not required	<input type="checkbox"/> Yes <input type="checkbox"/> No	
<input type="checkbox"/>	Submit as-built plans and specification	<input type="checkbox"/> Yes <input type="checkbox"/> No	
<input type="checkbox"/>	Submittal of a letter from an engineer prior to storage	<input type="checkbox"/> Yes <input type="checkbox"/> No	
<input type="checkbox"/>	Other (Specify):	<input type="checkbox"/> Yes <input type="checkbox"/> No	
<input type="checkbox"/>	Other (Specify):	<input type="checkbox"/> Yes <input type="checkbox"/> No	
<input type="checkbox"/>	Other (Specify):	<input type="checkbox"/> Yes <input type="checkbox"/> No	

2b. If you have identified that you have NOT complied with Permit conditions, explain the reasons why and indicate a date certain, when you will be in compliance.

I ASSUMED ESTES SURVAYING, LLC WAS HANDLING ALL PAPERWORK, THEREFORE I DID NOT READ THROUGH THE REQUIREMENT TO INSTALL A MEASURING DEVICE AND FILE A COBLU, THE MEASURING DEVICE WILL BE INSTALLED IN 2026 AND A COBLU FILED WITHIN A YEAR AFTER THAT.

Received
 MAR 12 2026
 OWRD

3. Provide evidence of physical work made toward completion of the water system, and of progress made toward making beneficial use of water within the permitted time period (CHART-B); and if applicable, within the time period of the most recent extension granted (CHART-C). CHART-B (below) must be completed for all Application for Extension of Time requests. Use *chronological order*. Itemize each work item, and do not combine multiple work actions in one area. (Planning, formulating a business plan, securing financing, letting contracts, purchasing but not installing equipment, surveying, clearing land, or planting crops is *not considered work in the development of the water system*. **Work accomplished under other water rights may not be considered work under this permit.**)

CHART-B

DATE	WORK ACCOMPLISHED BEFORE PERMIT WAS ISSUED <i>List any work done before the permit was issued – eg. well drilled.</i>	COST*
DATE	WORK ACCOMPLISHED AFTER PERMIT WAS ISSUED <i>and PRIOR TO DATE SPECIFIED IN PERMIT FOR COMPLETE APPLICATION OF WATER</i> <i>List work/actions done during the permitted time period.</i>	COST*
3/6/2003	Date the permit was signed - find date above signature on last page of permit.	
3/6/2003		
JUNE 2003	EXCAVATED GROUND, CREATED THE DAM, INSTALLED DRAIN PIPE AND VALVE, CREATED OVERFLOW STREAMBED	\$14,000.00
10/01/2007	Date the permit specified complete application of water to the use shall be made- all permits contain this date.	
DATE	WORK ACCOMPLISHED AFTER the date the permit specified complete application of water and prior to any previous extension order <i>COMPETE ONLY IF THIS IS YOUR 1st APPLICATION FOR AN EXTENSION OF TIME: List work done after the date specified in the permit for complete application of water up to the date of this Application for Extension of Time.</i>	COST*
	N/A	
Total Cost for Chart-B		\$14,000.00

* If exact cost is not known, you must provide your best estimate.

4. If this is not your 1st Application for Extension of Time request, fill out CHART-C below in addition to CHART-B above. Use *chronological order*.

CHART-C

DATE	WORK ACCOMPLISHED DURING THE LAST EXTENSION PERIOD <i>List all work done during the last authorized extension period.</i>	COST*
	"Extended From" date for complete application of water used in the most recent Final Order on Extension of Time.	
	N/A	
	"Extended To" date for complete application of water resulting from the most recent Final Order on Extension of Time.	
DATE	WORK ACCOMPLISHED AFTER THE LAST EXTENSION PERIOD EXPIRED <i>List all work done after the last authorized date for complete application of water up to the date of this Application for Extension of Time.</i>	COST*
	N/A	
Total Cost of Chart-C		\$ 0

* If exact cost is not known, you must provide your best estimate. [OAR 690-315-0020(3)(f)]

5. Cost of project to date: \$14,000.00
 (The total combined cost from CHART-B and CHART-C) [OAR 690-315-0020(f)]

Received
 MAR 12 2026
 OWRD

[OAR 690-315-0020(3)(e)(B)]

Provide evidence of the maximum rate (or duty, if applicable) of water diverted for beneficial use under this permit made to date.

TIP: Report the rate used to date. Unless full beneficial use has been made, this rate will be less than the rate authorized on the permit.

6. For Surface Water Permit Extensions (e.g. S-XXXX or R-XXXX):

TIP: Report the rate in the same units of measurement as specified in the permit.

Maximum rate used to date = N/A cfs (cubic feet per second) or,

Maximum rate used to date = N/A gpm (gallons per minute) or,

Maximum volume of stored water used to date = N/A AF or,

Maximum volume stored annually to date = N/A AF

7. For Ground Water Permit Extensions (e.g. G-XXXX):

TIP: Include information from ALL wells that pertain to this permit, including drilled wells not currently used.

CHART-D N/A

Well # as identified on Permit	Water User's Well #	Has this well been drilled?	IF DRILLED					If yes, provide the Permit, Certificate, or Transfer No.
			Well Log Number e.g. MORR 50473	Well Tag Number e.g. # 27566 or N/A	Is the actual drilled location authorized on this permit or on a permit amendment?	Maximum instantaneous rate used to date from this well - - under <u>this permit</u> only (CFS or GPM)	Is this well authorized or utilized under any OTHER water rights?	
		Yes <input type="checkbox"/> No <input type="checkbox"/>			Yes <input type="checkbox"/> No <input type="checkbox"/>		Yes <input type="checkbox"/> No <input type="checkbox"/>	- -
		Yes <input type="checkbox"/> No <input type="checkbox"/>			Yes <input type="checkbox"/> No <input type="checkbox"/>		Yes <input type="checkbox"/> No <input type="checkbox"/>	- -
		Yes <input type="checkbox"/> No <input type="checkbox"/>			Yes <input type="checkbox"/> No <input type="checkbox"/>		Yes <input type="checkbox"/> No <input type="checkbox"/>	- -
		Yes <input type="checkbox"/> No <input type="checkbox"/>			Yes <input type="checkbox"/> No <input type="checkbox"/>		Yes <input type="checkbox"/> No <input type="checkbox"/>	- -
		Yes <input type="checkbox"/> No <input type="checkbox"/>			Yes <input type="checkbox"/> No <input type="checkbox"/>		Yes <input type="checkbox"/> No <input type="checkbox"/>	- -
		Yes <input type="checkbox"/> No <input type="checkbox"/>			Yes <input type="checkbox"/> No <input type="checkbox"/>		Yes <input type="checkbox"/> No <input type="checkbox"/>	- -
		Yes <input type="checkbox"/> No <input type="checkbox"/>			Yes <input type="checkbox"/> No <input type="checkbox"/>		Yes <input type="checkbox"/> No <input type="checkbox"/>	- -
Total instantaneous rate from all wells utilized under this permit								

8. Has a Permit Amendment Application been filed? Yes No
If yes, identify Transfer No. T-_____

Received
MAR 12 2026
OWRD

Received
MAR 12 2026
OWRD

[OAR 690-315-0020(3)(e)(C)]

9. For Irrigation and Nursery Use Permits Extensions

Provide the total number of acres irrigated to date under this permit.

a) Total acres irrigated to date: N/A

b) List by year, the number of acres irrigated each year since permit issuance.

Year	Acres	Year	Acres	Year	Acres
	<u>N/A</u>				

c) Provide a copy of the application map identifying the acres irrigated.

d) Please specify the number of acres irrigated by each Point of Diversion/Point of Appropriation (POD/POA).

(POD/POA)# N/A Acres _____

(POD/POA) # _____ Acres _____

(POD/POA) # _____ Acres _____

(POD/POA) # _____ Acres _____

[OAR 690-315-0020(3)(i)(j)]

10. In the chart below provide a summary of your future plans and schedule to complete the construction of the water system, and/or apply water to full beneficial use under the terms and conditions of the permit.

CHART-E

APPROXIMATE DATE RANGE (projected)	WORK OR ACTION TO BE ACCOMPLISHED (projected)	ESTIMATED COST (projected)
<u>MAY 2026 - DEC 2026</u>	<u>INSTALL WEIR AND MEASURING DEVICE PER PERMIT REQUIREMENTS AND GUIDANCE FROM WATERMASTER</u>	<u>\$ 1500.00</u>
Year:	Date intend to apply water to full beneficial use under the terms and conditions of this permit.	
Total Cost		<u>\$ 1500.00</u>

[OAR 690-315-0020(3)(g)]

11. Estimated remaining cost to complete the project: \$1500.00
(The total cost from CHART-E)

Received

MAR 12 2026

OWRD

[OAR 690-315-0020(3)(j)]

12. Provide a summary of your plan to complete construction, meeting all permit conditions and apply the water to beneficial use: (List all tasks or steps needed to complete the project, the date when each task will be completed, and the cost associated with each task; attach additional pages if necessary.) _____

THE POND WAS CONSTRUCTED IN 2003. I HAVE SPOKE TO WATERMASTER BOB WOOD ABOUT AN APPROPRIATE MEASURING DEVICE. I PLAN TO INSTALL IT THIS YEAR (2026) I WILL THEN FILE THE CLAIM OF BENEFICIAL USE WITHIN A YEAR OF THE MEASURING DEVICE INSTALLATION.

[OAR 690-315-0020(3)(k)]

13. Justify the time requested to complete the project and/or apply the water to full beneficial use. (Include any other information or evidence to establish that the requested amount of time is sufficient and that you will be able to complete the project within the amount of time requested.) I HAVE CONTACTED A CLURE WITH AKS ENGINEERING,

_____ I HAVE HAD WATERMASTER ON SITE TO INSPECT MY WATER SITUATION AND GIVE ME ADVICE ON HOW TO RESOLVE. I HAVE PURCHASED THE STEEL AND HAVE A WELDER TO FABRICATE THE WIRE SO I CAN INSTALL MEASURING DEVICE.

[OAR 690-315-0020(3)(l)]

14a. Will a denial of the extension result in undue hardship? (Describe the hardship and the effects.) _____ YES. THE POND WAS CONSTRUCTED IN 2003. I AM REQUESTING

AN EXTENSION TO MEET THE MEASURING DEVICE REQUIREMENT AND AVOID REGULATORY ACTIONS DUE TO NON-COMPLIANCE.

14b. Are there any other reasonable alternatives that exist for meeting your water use needs? (Explain in detail, consider other potential sources of water, and describe their feasibility) _____

NO. THE POND WAS CONSTRUCTED IN 2003, THIS EXTENSION OF TIME APPLICATION IS TO RESOLVE THE OUTSTANDING PERMIT CONDITION REQUIRING THE INSTALLATION OF A MEASURING DEVICE.

Received
MAR 12 2026
OWRD

[OAR 690-315-0020(3)(h)]

15. Was the delay in the timely completion of this water development project and/or timely application of water to full beneficial use caused by any additional government requirements, other than the conditions contained within the permit, which significantly delayed the completion and perfection of this right? (Explain in detail, including how much time did this delay the project; list dates.) NO

[OAR 690-315-0020(3)(h)]

16. Describe any unforeseen events which contributed to the delay of completion of this project that you had no control over. (Explain in detail what the unforeseen events were (i.e. health issues, natural disaster) and how much time was spent addressing the unforeseen events. Delays caused by business decisions are not considered unforeseen events) NA

[OAR 690-315-0020(3)(h)]

17. Describe an additional reasons why the construction was not completed, and/or water was not beneficially used within permit time limits. (Provide supporting information for the reason(s) that best fits your circumstances.)

— ASSUMED FESTES SURVEYS, LLC WAS HANDLING ALL PAPERWORK, SO I DID NOT READ THROUGH THE REQUIREMENT TO INSTALL A METER AND FILE FOR COBU.

[OAR 690-315-0020(3)(m)(n)]

18. Provide any other information you wish OWRD to consider while evaluating your Application for Extension of Time.

— N/A

Received
MAR 12 2026
OWRD

[OAR 690-315-0040(2)(f)]

19. Will the income or use of the water project provide a fair and reasonable return on your investment? (Explain in detail) _____

[OAR 690-315-0040(4)(d)]

20. Describe in detail if there are other economic interest, beyond those of the permit holder, which are dependent upon the completion of this project. (Who will be effected and how?)

_____ CURRENT OWNERS OF THE PROPERTY COULD BE ADVERSELY AFFECTED WITHOUT THE COBU BY DECREASING PROPERTY VALUE.

Attach permit, and documentation to the application

Received
MAR 12 2026
OWRD

#2
UPPER

STATE OF OREGON

COUNTY OF WASCO

PERMIT TO CONSTRUCT A RESERVOIR AND STORE THE PUBLIC WATERS

THIS PERMIT IS HEREBY ISSUED TO

B BAR B RANCH LLC; B TYLER MYERS
PO BOX 325
WAMIC, OREGON 97063

(541) 54-4225

The specific limits and conditions of the use are listed below.

APPLICATION FILE NUMBER: R-85316

SOURCE OF WATER: AN UNNAMED STREAM, A TRIBUTARY OF WHITE RIVER

STORAGE FACILITY: RESERVOIR 2

PURPOSE OR USE OF THE STORED WATER: WILDLIFE

MAXIMUM STORAGE VOLUME: 19.0 ACRE-FEET EACH YEAR

WATER MAY BE APPROPRIATED FOR STORAGE DURING THE PERIOD: JANUARY 1
THROUGH APRIL 14 OF EACH YEAR

DATE OF PRIORITY: OCTOBER 17, 2002

THE MAXIMUM HEIGHT OF THE DAM SHALL NOT EXCEED 9.90 FEET.

DAM LOCATION: NWSW, SECTION 6, T5S, R12E, W.M.; 10 FEET SOUTH & 1200
FEET EAST FROM W1/4 CORNER, SECTION 6

THE AREA TO BE SUBMERGED BY THE RESERVOIR IS LOCATED AS FOLLOWS:

SW 1/4 NW 1/4

NW 1/4 SW 1/4

SECTION 6

TOWNSHIP 5 SOUTH, RANGE 12 EAST, W.M.

Received
MAR 12 2026
OWRD

Received
MAR 12 2026

OWRD

PAGE 2

Measurement, recording and reporting conditions:

- A. Before water use may begin under this permit, the permittee shall install a meter or other suitable measuring device, as approved by the Director, for measuring all incoming natural flows and outflows from the reservoir or passing all incoming natural flows. The types and plans for such devices shall be approved by the Watermaster and shall be installed under the general supervision of said Watermaster. The permittee shall maintain the meter or measuring device in good working order.
- B. The permittee shall allow the watermaster access to the meter or measuring device; provided however, where the meter or measuring device is located within a private structure, the watermaster shall request access upon reasonable notice.
- C. The Director may require the permittee to keep and maintain a record of the amount (volume) of water used and may require the permittee to report water use on a periodic schedule as established by the Director. In addition, the Director may require the permittee to report general water use information, the periods of water use and the place and nature of use of water under the permit. The Director may provide an opportunity for the permittee to submit alternative reporting procedures for review and approval.

The storage of water allowed herein is subject to the installation and maintenance of a valved outlet pipe, or the provision of other means to evacuate water when determined necessary by the Water Resources Director to satisfy prior downstream rights.

The permittee shall pass all live flow outside the storage season described above.

This permit does not provide for the appropriation of water for any out of reservoir uses, the maintenance of the water level or maintaining a suitable fresh water condition. If any water is used for out of reservoir uses, or any live flow is appropriated to maintain either the water level or a suitable freshwater condition, a secondary water right is required.

STANDARD CONDITIONS

Failure to comply with any of the provisions of this permit may result in action including, but not limited to, restrictions on the use, civil penalties, or cancellation of the permit.

Application R-85316 Water Resources Department

PERMIT R-13535

This permit is for the beneficial use of water without waste. The water user is advised that new regulations may require the use of best practical technologies or conservation practices to achieve this end.

By law, the land use associated with this water use must be in compliance with statewide land-use goals and any local acknowledged land-use plan.

The use of water allowed herein may be made only at times when sufficient water is available to satisfy all prior rights, including prior rights for maintaining instream flows.

This permit does not authorize the permit holder to pursue this right in such a way as to interfere with or affect adjacent property not under the ownership of the permit holder.

The Director finds that the proposed use(s) of water described by this permit, as conditioned, will not impair or be detrimental to the public interest.

The reservoir shall be filled and complete application of the stored water to the use shall be made on or before October 1, 2007.

Within one year after complete application of water to the proposed use, the permittee shall submit a claim of beneficial use to the Oregon Water Resources Department.

The claim of beneficial use shall be prepared by a Certified Water Right Examiner in conformance with the requirements of OAR 690-014 if an associated secondary permit exists for the use of stored water under this permit, or if the reservoir stores 9.2 or more acre-feet of water.

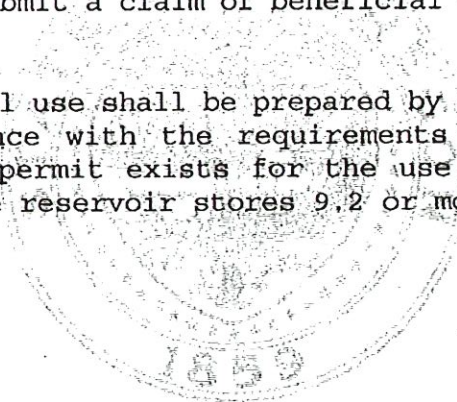

Received
MAR 12 2026
OWRD

If no secondary permit exists and the reservoir stores less than 9.2 acre-feet of water, the claim of beneficial use need not be prepared by a Certified Water Right Examiner. The information submitted to the Oregon Water Resources Department shall include:

- (a) the dimensions of the reservoir;
- (b) the maximum capacity of the reservoir in acre-feet; and
- (c) a map identifying the location of the reservoir prepared in compliance with Water Resource Department standards.

Issued March 6, 2003

 Paul R. Cleary, Director
 Water Resources Department

Received
 MAR 12 2026
 OWRD

REAL ESTATE TRANSACTIONS: Pursuant to ORS 537.330, in any transaction for the conveyance of real estate that includes any portion of the lands described in this permit, the seller of the real estate shall, upon accepting an offer to purchase that real estate, also inform the purchaser in writing whether any permit, transfer approval order, or certificate evidencing the water right is available and that the seller will deliver any permit, transfer approval order or certificate to the purchaser at closing, if the permit, transfer approval order or certificate is available.

CULTURAL RESOURCES PROTECTION LAWS: Permittees involved in ground-disturbing activities should be aware of federal and state cultural resources protection laws. ORS 358.920 prohibits the excavation, injury, destruction or alteration of an archeological site or object, or removal of archeological objects from public and private lands without an archeological permit issued by the State Historic Preservation Office. 16 USC 470, Section 106, National Historic Preservation Act of 1966 requires a federal agency, prior to any undertaking to take into account the effect of the undertaking that is included on or eligible for inclusion in the National Register. For further information, contact the State Historic Preservation Office at 503-378-4168, extension 232.

Application R-85316 Water Resources Department
 Basin 05 VOLUME 3 WHITE R MISC

PERMIT R-13535
 DISTRICT 3

TOWNSHIP 5 SOUTH, RANGE 12 EAST, W.M.

Received
MAR 12 2026

OWRD



Scale 1" = 1320'

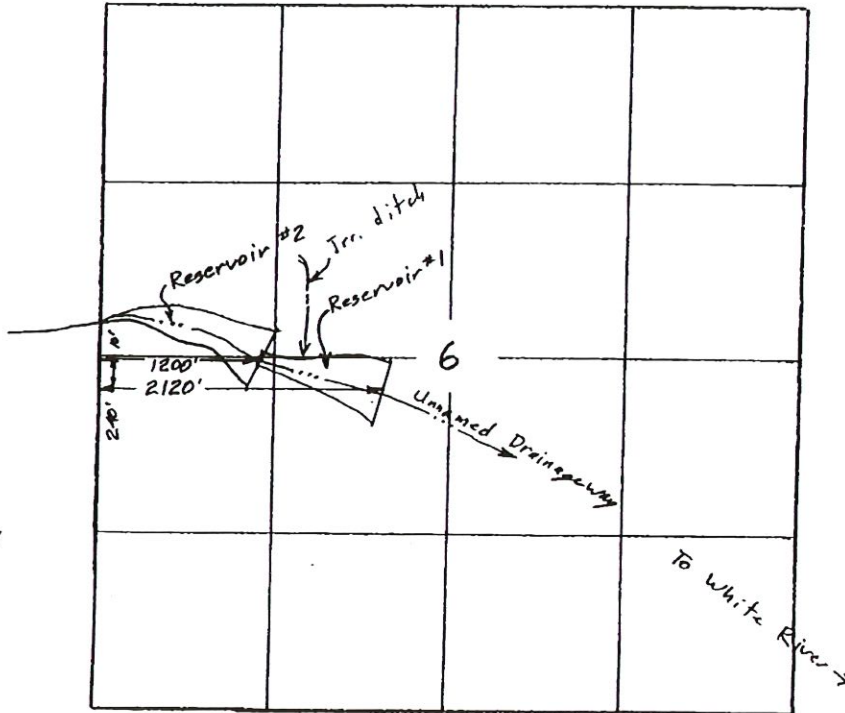

Application Map
for
B bar B RANCH, LLC

app # R-85316
Permit # R-13535

RECEIVED

OCT 17 2002

WATER RESOURCES DEPT.
SALEM, OREGON



Renewal Dec 31, 2003

This map is for the purpose of
locating a water right only
and has no intent to provide
legal dimensions or the location
of property lines.

ESTES SURVEYS, LLC

PO Box 17519
Salem, OR 97305-7519
(503) 585-7593

60382 Arnold Rd
Bend, OR 97702
(541) 382-7391

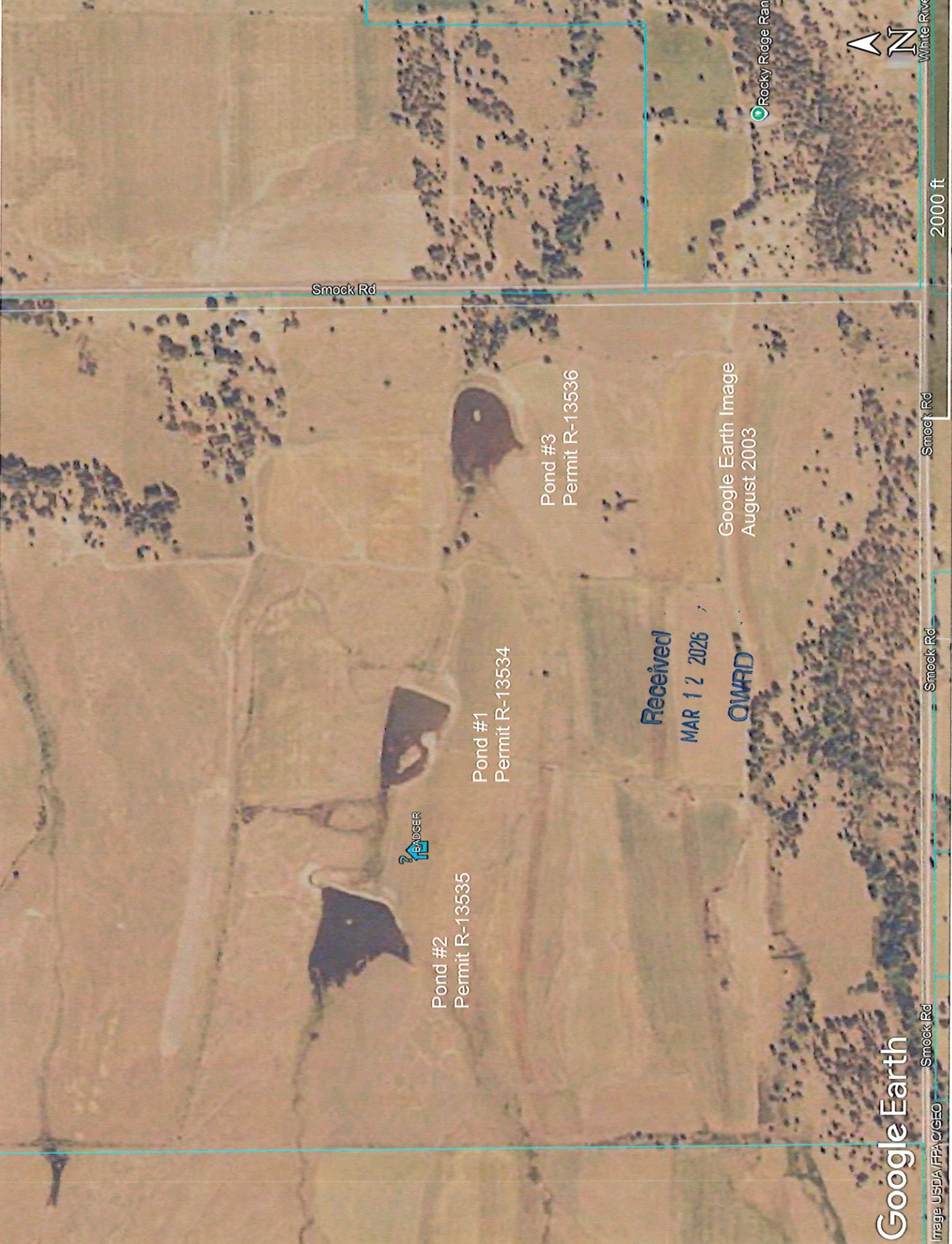

Smock Rd

Pond #2
Permit R-13535



Pond #1
Permit R-13534

Pond #3
Permit R-13536

Received
MAR 12 2026
OWARD

Google Earth Image
August 2003

2000 ft



White Ridge

Rocky Ridge Ranch

Google Earth

Image: USDA/FPA/C/GEO

Smock Rd

Smock Rd

Smock Rd

TOWNSHIP 5 SOUTH, RANGE 12 EAST, W.M.

app # R-85358
Permit #



Scale 1" = 1320'

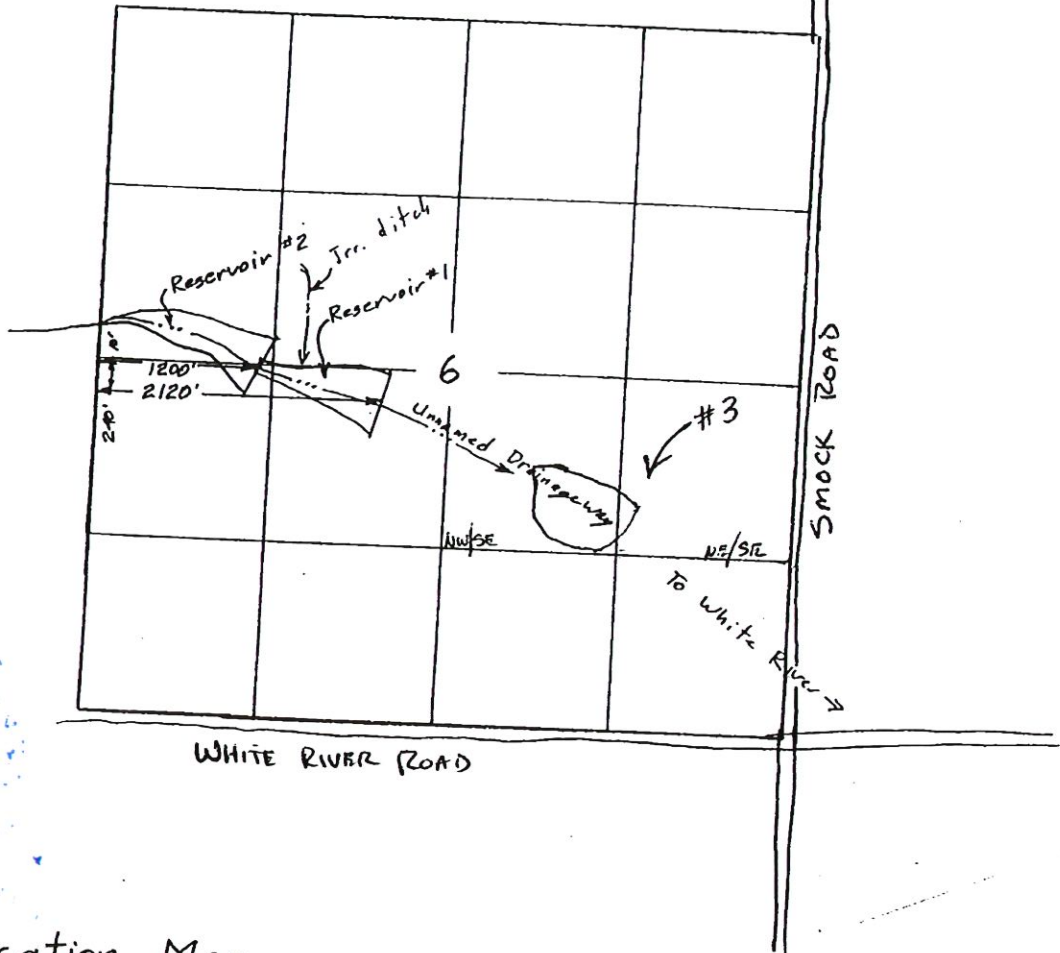

Received
MAR 12 2026

OWRD

Application Map
for

B bar B RANCH, LLC ① Approx. 1000 feet WEST OF SMOCK ROAD IN SECTION 6

App # R-85358
Permit # R-13536

- ② Approx. 1400 feet NORTH OF WHITE RIVER ROAD.
- ③ Approx. 1320' feet NW OF THE SE CORNER OF SECTION 6

Received
MAR 12 2026

OWRD

RECEIVED

NOV 26 2002

WATER RESOURCES DEPT.
SALEM, OREGON

RECEIVED

NOV 19 2002

WATER RESOURCES DEPT.
SALEM, OREGON