

39-3W-15 Ward Limited License POD

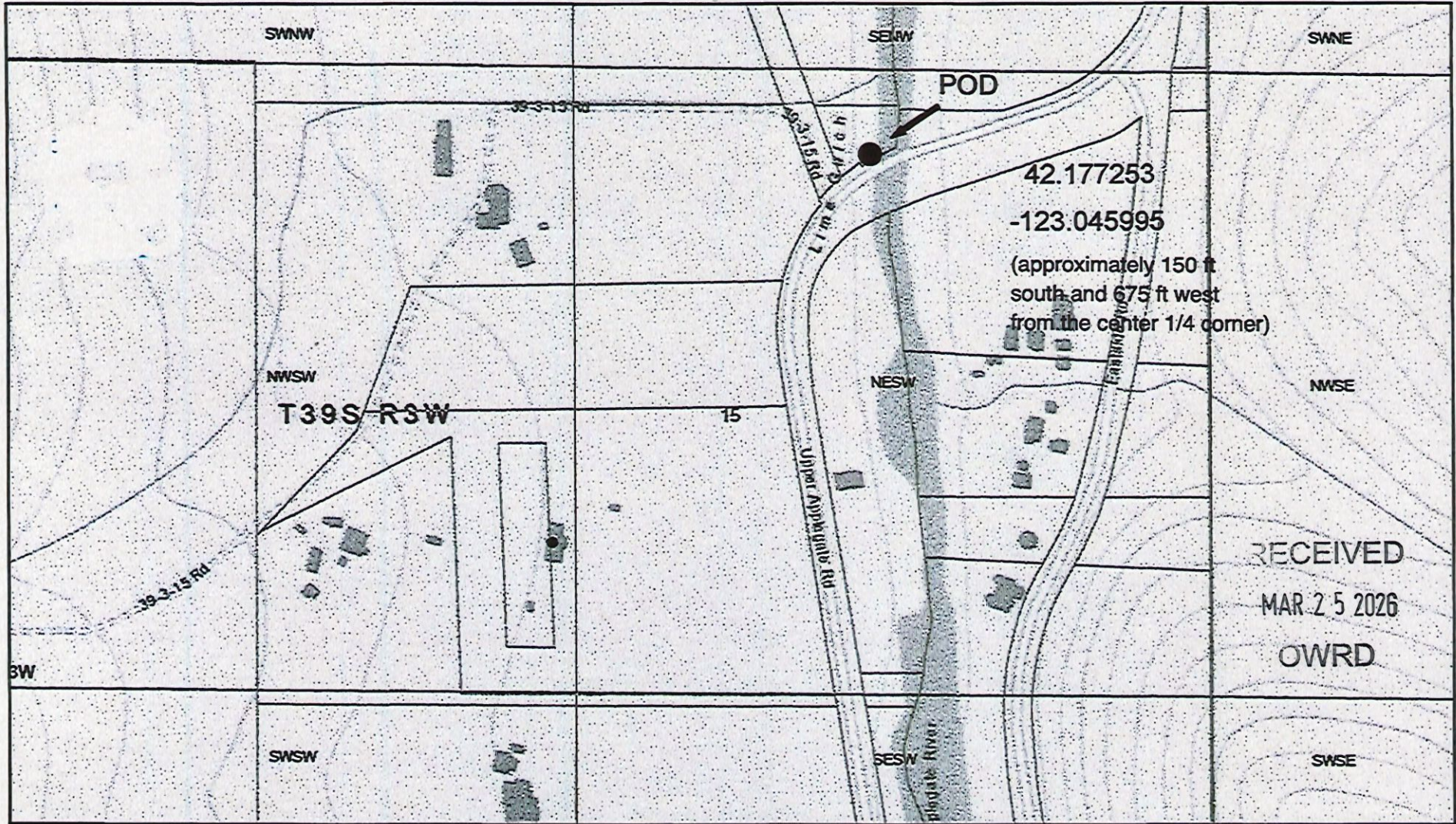

6/8/2021, 10:34:36 PM

- Jackson Tax Lots
- Quarter Quarters labels
- Sections
- Townships
- Quarter Quarters
- Township Range

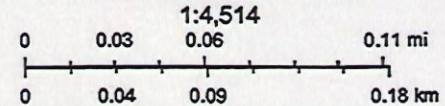

County of Jackson, OR, Bureau of Land Management, State of Oregon, State of Oregon DOT, State of Oregon GEO, Esri Canada, Esri, HERE, Garmin, INCREMENT P, USGS, EPA, USDA, Oregon Department of Forestry

LA-2025

39-3W-15 Ward Limited License POD

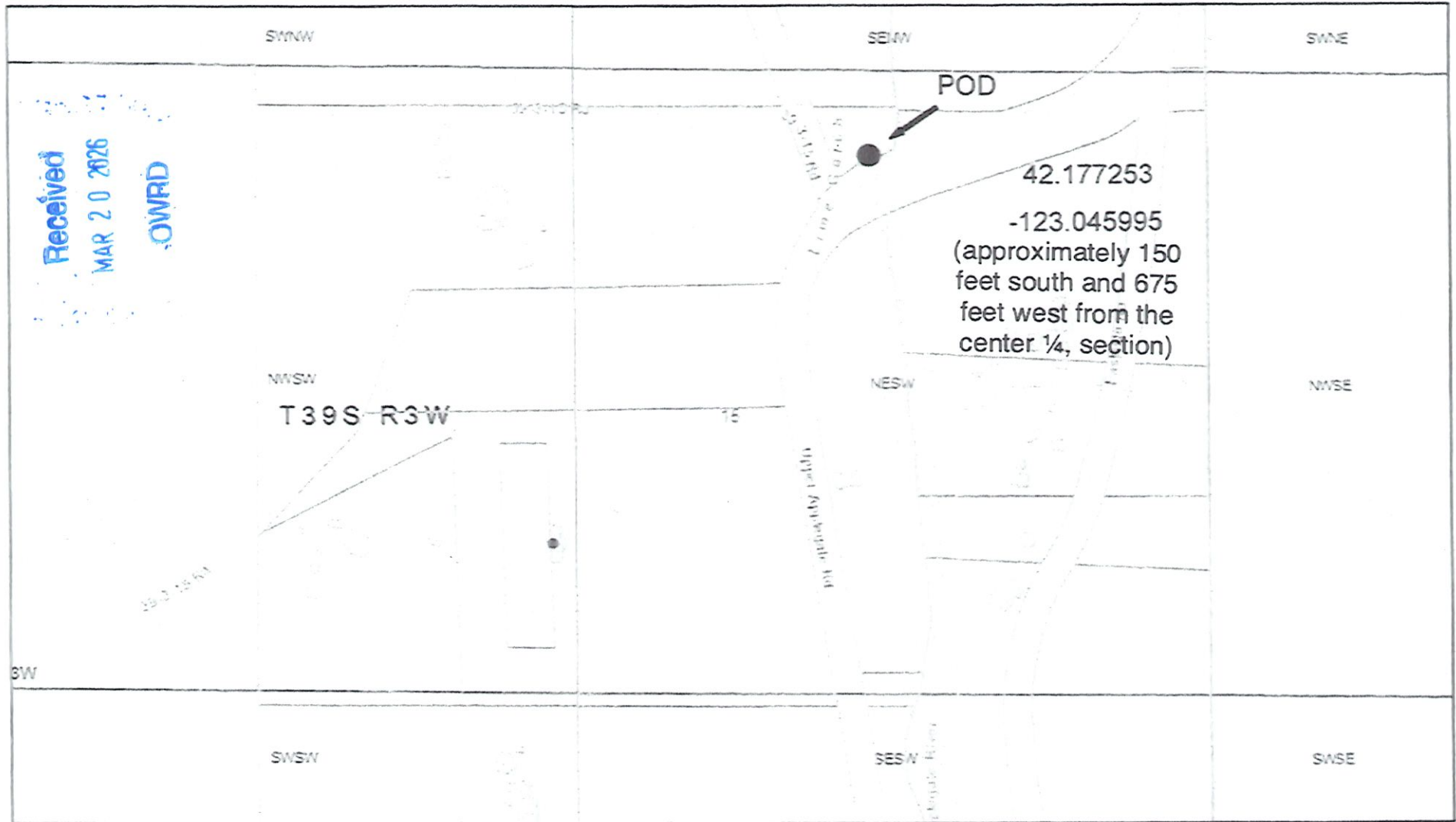

6/8/2021, 10:34:36 PM

- Jackson Tax Lots
- Townships
- Quarter Quarters labels
- Quarter Quarters
- Sections
- Township Range

1:4,514
 0 0.03 0.06 0.11 mi
 0 0.04 0.09 0.18 km
 County of Jackson, OR, Bureau of Land Management, State of Oregon, State of Oregon DOT, State of Oregon GEO, Esri, Canada, Esri, HERE, Garmin, INCREMENT P, USGS, EPA, USGS, Oregon Department of Forestry

Jackson County Watermaster's Office
 JCGIS and Watermaster

LL-2025

Aaron Ward Groundwater Application for 2.0 Acres of Nursery Uses in the NW/SW

39S-2W-8-tax lot 400

Received
MAR 20 2026
OWRD

Received
MAR 20 2026
OWRD

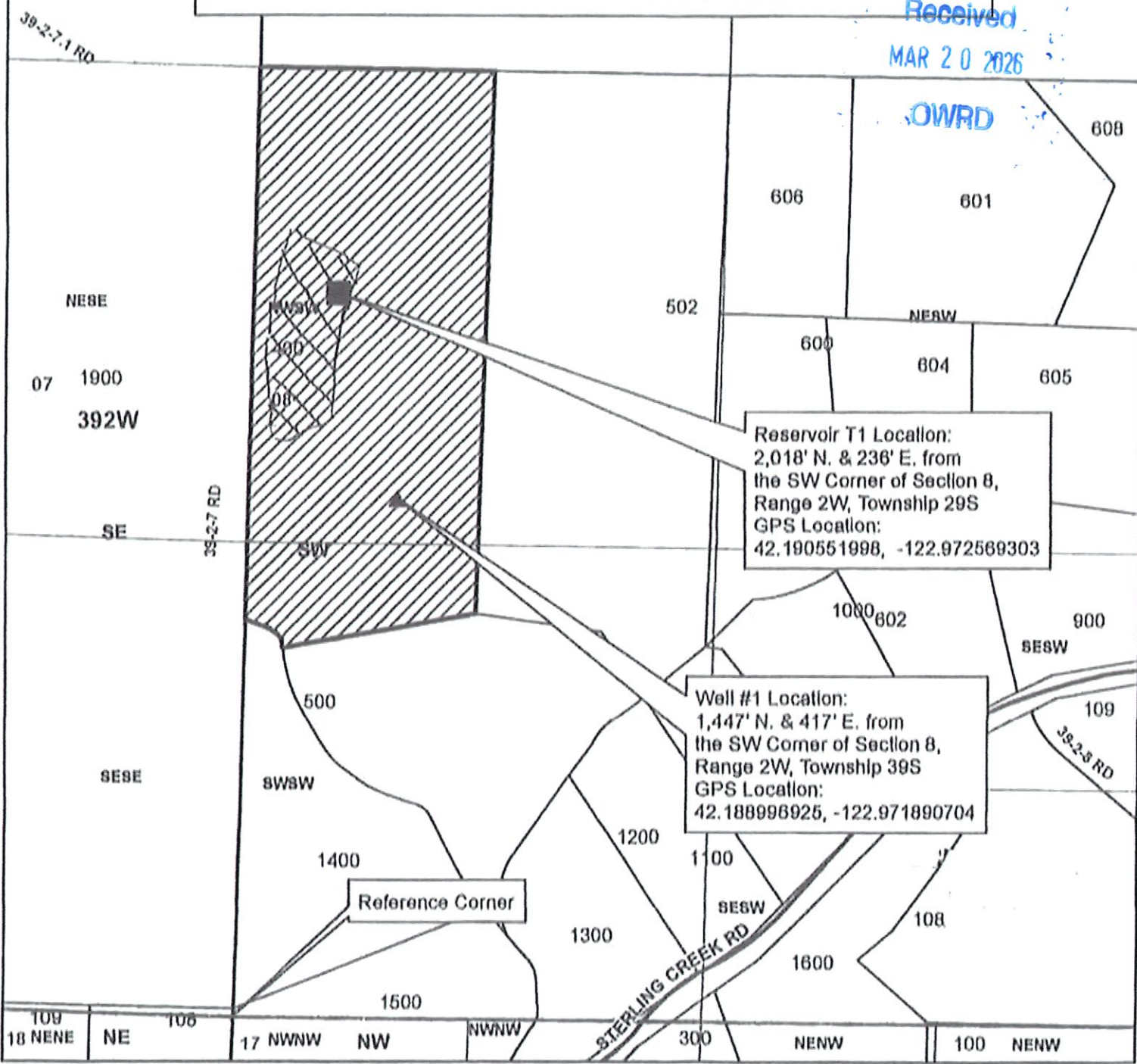

Legend

- ▲ Well # 1 Location
- T1 Reservoir Location
- ▨ Place of Use 2.0 acres
- Taxlot 400
- Taxlots
- Townships
- Sections
- Quarter Quarter Sections

1 inch = 400 feet



JACKSON COUNTY
WATERMASTER

Prepared by Travis Kelly
This map is based on a digital database compiled by Jackson County from a variety of sources. Jackson County cannot accept responsibility for errors, omissions, or positional accuracy. There are no warranties, expressed or implied.
File: 010502018_39-2W-8-taxlot400-AaronWard.mxd; Kefelt

LL-2025