

T. 27S., R. 13W., W.M.

Scale: 1" = 1320'

FINAL PROOF SURVEY
UNDER

Application No. 54080 Permit No. 40791
IN NAME OF

BEAVER SLOUGH DRAINAGE DIST.
Surveyed Sept. 17, 1990, by B.S. JAMES

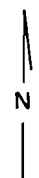

REC
DIN

RECEIVED

JAN - 3 1991

WATER RESOURCES DEPT
SALEM, OREGON

STATE ENGINEER'S RECEIPT

STATE OF OREGON

WATER RESOURCES DEPT.

RECEIPT

RECEIVED

JAN - 3 1994

WATER RESOURCES DEPT.
SALEM, OREGON

Salem, Ore., 3-30-76 Appl. Per. Trsf. 54080

Received from Beaver Slough Drainage Dist.

\$ 491.70 Cash M.O. Check

Examination fees:
Surface water \$ 20.00
Ground water \$ _____
Transfer \$ _____

Recording fees:
\$ 471.70
\$ _____
\$ _____
\$ _____

Miscellaneous fees:
Blueprinting
Copying
Certification \$ _____
Misc. Recording
Protest
Extension of time

Publication of notice \$ _____
Quadrangle account \$ _____
Adjudication fee \$ _____
Power license fee \$ _____
----- \$ _____
Hydroelectric license fee \$ _____
----- \$ _____
----- \$ _____

Water Well Construction:
----- Exam. \$ _____ ----- Lic. \$ _____

Certificate Recording fees:
----- \$ _____

All other. ----- \$ _____

52199

By Juno Jump

RECEIVED

December 30, 1993

JAN - 3 1994

WATER RESOURCES DEPT.
SALEM, OREGON

Martha O. Pagel Director
Oregon Water Resources Department
3850 Portland Road N.E.
Salem, Oregon 97310

Dear Ms Pagel:

The Beaver Slough Drainage District is petitioning to file a late claim for pre 1909 water rights. The present Board of Directors thought our district was formed in 1912. While researching our records in preparation of repairing a recent levy breach; I found that the district was actually formed on Sept. 6, 1906. The land owners within the district have used this water continuously for irrigation and livestock watering since before 1906. The directors now realize that The Drainage District might be eligible for pre 1909 water rights.

Sincerely



Ken Messerle Supervisor

Beaver Slough Drainage District

Rte 1 Box 275

Coquille, Oregon 97423

interoffice
MEMORANDUM

To: SWR #623

From: Kerry Lefever

Date: June 22, 1999

A copy of the Surface Water Registration Statement, map, and WRD letter dated January 13, 1994 was faxed to Jeri in the Watermaster District #19 office for a Mr. Charlie Waterman.

SURFACE WATER REGISTRATION CHECKLIST

(received after July 18, 1990)

CHECK BASIN MAP FEU NAME Sams CONST # 17 UNADJUDICATED AREA ? yes
RECEIPT # 108478 S W R NUMBER 623
CHECK ENCLOSURES FEU PRELIMINARY DATA BASE ENTRY Duke
ACKNOWLEDGEMENT LETTER FEU ENTER ON STREAM INDEX _____
CHECK QUADRANGLE MAP _____ CHECK GLO PLATS _____
WATERMASTER CHECKLIST _____ PUBLIC NOTICE PUBLICATION _____

FORM REVIEW

_____ blanks filled in
_____ signed
_____ date received stamped

MAP REVIEW

_____ source and trib
_____ diversion point location
_____ conveyances (pipes, ditch, etc.)
_____ place of use
_____ scale
_____ township, range, section
_____ north arrow
_____ CWRE stamp
_____ disclaimer
_____ date survey was performed
_____ P.O.B. of survey
_____ dimensions and capacity of diversion system
_____ "beneficial use" type title
_____ "permanent-quality" paper
_____ 1/10th acre

WATER RIGHT RECORD CHECK _____ FIELD INSPECTION _____
FINAL FILE REVIEW _____ FINAL DATA BASE ENTRY _____
ENTER ON PLAT CARDS _____

January 13, 1994

KEN MESSERLE
C/O BEAVER SLOUGH DRAINAGE DIST
RT 1 BOX 275
COQUILLE OR 97423

re: SWR-623

Dear Mr Messerle,

This will acknowledge that your Surface Water Registration Statement in the name of BEAVER SLOUGH DRAINAGE DISTRICT has been received by our office. The fees in the amount of \$2788.50 have been received and our receipt #108478 is enclosed. Your registration statement has been numbered SWR-623. I am sending a copy of the Special Order Vol 48 Pg 5 for your records.

You must now arrange for the required map. I am sending a list of Water Right Examiners for your information. Your claim cannot be processed without the required map. You must notify the Water Resources Department (WRD) of a map submittal date. Considering a final proof map was prepared by the WRD in the past couple of years, you should contact the WRD a seek a variance to the map requirements.

Please feel free to contact this office if you have any questions. The toll free number is 1-800-624-3199.

Sincerely,



Don Knauer
Adjudication Specialist

Enclosure

J:\WP51\SWR\CLAIMANT\6\SWR-0623.001



BEFORE THE DIRECTOR OF THE
OREGON WATER RESOURCES DEPARTMENT
SALEM, OREGON

IN THE MATTER OF THE)	ORDER ACCEPTING
SURFACE WATER REGISTRATION)	SURFACE WATER
STATEMENT TO BE FILED IN THE)	REGISTRATION
NAME BEAVER SLOUGH DRAINAGE)	STATEMENTS
DISTRICT)	(Late filing)
_____)	

The above entitled matter comes before the Director for authorization to file a Surface Water Registration Statement after the filing deadline of December 31, 1992.

It appears that the claimed use of water has not been abandoned, that water has been applied to beneficial use and that the use of water by the claimant is subject to registration pursuant to ORS 539.240(4).

NOW, THEREFORE, it is hereby ORDERED that the Department accept for filing Surface Water Registration Statement in the name of

BEAVER SLOUGH DRAINAGE DISTRICT
ROUTE 1 BOX 275
COQUILLE OR 97423

January 7, 1994.

A. REED MARBUT

Martha O. Pagel, Director

**STATE OF OREGON
WATER RESOURCES DEPARTMENT
3850 PORTLAND ROAD NE
SALEM, OR 97310
378-8455 / 378-8130 (FAX)**

RECEIPT # **108478**

RECEIVED FROM: Messersch & Sons
BY: _____

APPLICATION	
PERMIT	
TRANSFER	

CASH: CHECK: # X 96-455 OTHER: (IDENTIFY)

TOTAL REC'D \$ 2,788.50

01-00-0 WRD MISC CASH ACCT

842.010	ADJUDICATIONS	\$	<u>2,788.50</u>
831.087	PUBLICATIONS / MAPS	\$	
830.650	PARKING FEES Name / month	\$	
_____	OTHER: (IDENTIFY)	\$	

REDUCTION OF EXPENSE

COST CENTER AND OBJECT CLASS

CASH ACCT.	\$
VOUCHER #	

03-00-0 WRD OPERATING ACCT

MISCELLANEOUS:

840.001	COPY FEES	\$	
850.200	RESEARCH FEEDS	\$	
880.109	MISC REVENUE: (IDENTIFY)	\$	
520.000	OTHER (P-6) (IDENTIFY)	\$	

WATER RIGHTS:

842.001	SURFACE WATER	\$	
842.003	GROUND WATER	\$	
842.005	TRANSFER	\$	

WELL CONSTRUCTION

842.022	WELL DRILL CONSTRUCTOR	\$	
_____	LANDOWNER'S PERMIT	\$	
_____	OTHER (IDENTIFY)	\$	

EXAM FEE	
\$	842.002
\$	842.004
\$	842.006
EXAM FEE	
\$	842.023
	842.024

RECORD FEE	\$
	\$
LICENSE FEE	\$
	\$

06-00-0 WELL CONST START FEE

842.013	WELL CONST START FEE	\$	CARD #	
_____	MONITORING WELLS	\$	CARD #	

45-00-0 LOTTERY PROCEEDS

864.000	LOTTERY PROCEEDS	\$	
---------	------------------	----	--

07-00-0 HYDRO ACTIVITY

LIC NUMBER

842.011	POWER LICENSE FEE (FW/WRD)	\$	
842.115	HYDRO LICENSE FEE (FW/WRD)	\$	
_____	HYDRO APPLICATION	\$	

RECEIPT # **108478**

DATED: 1/4/94 BY: Cory Engel