



NPA#3

2

STATE OF OREGON  
WATER RESOURCES DEPARTMENT

RECEIVED

DEC 21 1994

WATER RESOURCES DEPT.  
SALEM, OREGON

NOTICE OF EXEMPT RESERVOIR

This notice is submitted pursuant to ORS 537.141, which provides that a water right is not needed for certain ponds/reservoirs which were in existence before January 1, 1993, are located off-channel and store less than 9.2 acre-feet of water or have a dam less than 10 feet in height.

Landowner: OTTO GENE PAETSCH

Authorized Agent: (if applicable) \_\_\_\_\_

Address: 39190 MT. HOPE DRIVE

LEBANON                      OREGON                      97355                      (503)451-2524  
City                              State                              Zip                              Telephone No.

258-3194 WK

I/WE SUBMIT NOTICE OF THE FOLLOWING RESERVOIR(S):

NOTE: Multiple reservoirs may be included in a single notification, provided the reservoirs are within the same ownership, on contiguous property and within the same drainage basin. For items 1-6 below, attach extra sheets for additional reservoir descriptions.

1. The reservoirs is located in Section 5, Township 12S, Range 1W, in LINN County. (Enclose a US Geological Survey topographical map or a tax lot map showing the location of the reservoir(s). Copies of portions of the maps are acceptable, provided information on the copy verifies the correct legal description.)

SEE ATTACHMENT 1

2. Source of water: SURFACE RUNOFF

3. Maximum height of the dam: SEE ATTACHMENT 1

4. Maximum water depth in the reservoir: SEE ATTACHMENT 1

5. Maximum storage capacity of reservoir: SEE ATTACHMENT 1

6. Size, description and location of any outlet pipe: \_\_\_\_\_  
SEE ATTACHMENT 1

7. Enclose evidence that the reservoir(s) existed before January 1, 1993, such as one or more of the following:

- 7.1 A dated aerial photograph which shows the immediate area above, below and surrounding the reservoir(s);
- 7.2 An affidavit signed by the landowner or other knowledgeable person (signature needs to be notarized);
- 7.3 A dated map prepared by a local, state or federal agency showing the location of the reservoir; or
- 7.4 Construction receipts or other forms of documentation.

Application No. P-79002  
Permit No.

Declaration by Owner/Authorized Agent:

Each of the reservoirs described herein was in existence before January 1, 1993, is located off-channel and stores less than 9.2 acre-feet of water or has a dam less than 10 feet in height.

I/We believe the reservoir(s) qualifies under ORS 537.141 and OAR 690-11-041 for exemption from Oregon's water right filing requirements.

Notice to Owners/Authorized Agent:

Reservoirs that qualify for exemption under ORS 537.141 and OAR 690-11-041 shall be subject to the following conditions:

1. The right to store or use water in the reservoir shall not have priority over any water right; and
2. The right to store and use water in the reservoir(s) shall be subordinate to all future permitted or certificated water rights.

THE UNDERSIGNED VERIFIES THAT TO THE BEST OF HIS/HER KNOWLEDGE AND BELIEF THE INFORMATION CONTAINED IN THIS NOTICE IS TRUE, CORRECT AND COMPLETE.

Landowner/agent signature: X Otto G Paetsch

(Print Name and Title) OTTO GENE PAETSCH

Date: X 12-16-94

---

---

FOR WATER RESOURCES DEPARTMENT USE ONLY

The foregoing Notice and accompanying data have been examined by authorized staff of the Water Resources Department. Based on review of the information submitted, this Notice is accepted on \_\_\_\_\_, 1994 and assigned FILE NUMBER \_\_\_\_\_.

cc: Watermaster District # \_\_\_\_\_  
To Data Center (date) \_\_\_\_\_

MR. OTTO GENE PAETSCH  
 APPLICANT NAME  
 APPLICANT NAME

FILE NUMBER \_\_\_\_\_  
 PAGE 1 OF 1

RESERVOIR NAME/ NUMBER	TOWN SHIP	RANGE	SECTION	COUNTY	SOURCE	MAXIMUM HEIGHT OF DAM	MAXIMUM WATER DEPTH	STORAGE CAPACITY (STATE UNITS)	OUTLET PIPE (LOCATION, DESCRIPTION, SIZE)
1 NESW	12S	1W	5	LINN	SURFACE WATER RUNOFF	5'	3'	9 AC-FT	8" & 6"
2 NWSE	12S	1W	5	LINN	SURFACE WATER RUNOFF	6'	5'	6.25 AC-FT	12"
3 SWSW	12S	1W	5	LINN	SURFACE WATER RUNOFF	7'	6'	2 AC-FT	OVER- <del>GROUND</del> NAT. CHANNEL
4 SWSW	12S	1W	5	LINN	SURFACE WATER RUNOFF	5'	4'	0.8 AC-FT	NATURAL CHANNEL
5 NWSE	12S	1W	5	LINN	SURFACE WATER RUNOFF	4'	3'	0.72 AC-FT	NATURAL CHANNEL
6 NWSW	12S	1W	5	LINN	SURFACE WATER RUNOFF	4'	3'	0.77 AC-FT	NATURAL CHANNEL
NATURAL CHANNEL IS DEFINED AS A CHANNEL OVER NATIVE UNDISTURBED SOIL WHICH ALLOWS WATER OUT OF THE POND WHEN IT BECOMES FULL.									

RECEIVED  
 DEC 21 1994  
 WATER RESOURCES DEPT.  
 SALEM, OREGON

ATTACHMENT 1

AFFIDAVIT

STATE OF OREGON )  
County of Linn ) ss.

RECEIVED  
DEC 21 1994  
WATER RESOURCES DEPT.  
SALEM, OREGON

being first duly sworn,

I, Otto Gene Paetsch/ do hereby certify that the reservoir ponds listed on my application were constructed by me on or before January 1, 1993. \*\*

Otto G Paetsch  
Otto Gene Paetsch

Witnessed before me on this \_\_\_\_\_  
day of 12-16-94 1994.

\*\* The ponds listed on this Application serve as fire protection for timber land.

STATE OF OREGON,  
County of Linn } ss.

RECEIVED

FORM NO. 23 — ACKNOWLEDGMENT  
STEVENS-NESS LAW PUB. CO., PORTLAND, ORE.

DEC 21 1994

WATER RESOURCES DEPT.

SALEM, OREGON

BE IT REMEMBERED, That on this 16 day of December, 19 94, before me, the undersigned, a Notary Public in and for said County and State, personally appeared the within named Otto G. Paetsch

known to me to be the identical individual..... described in and who executed the within instrument and acknowledged to me that he executed the same freely and voluntarily.

IN TESTIMONY WHEREOF, I have hereunto set my hand and affixed my official seal the day and year last above written.

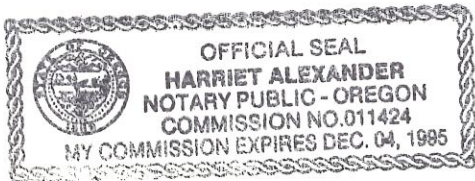

Harriet Alexander  
Notary Public for Oregon.  
My Commission expires 12/4/95

2-1W-8

RE:  
NP4 - ALEXANDER

See M

See Map 12 1W 7

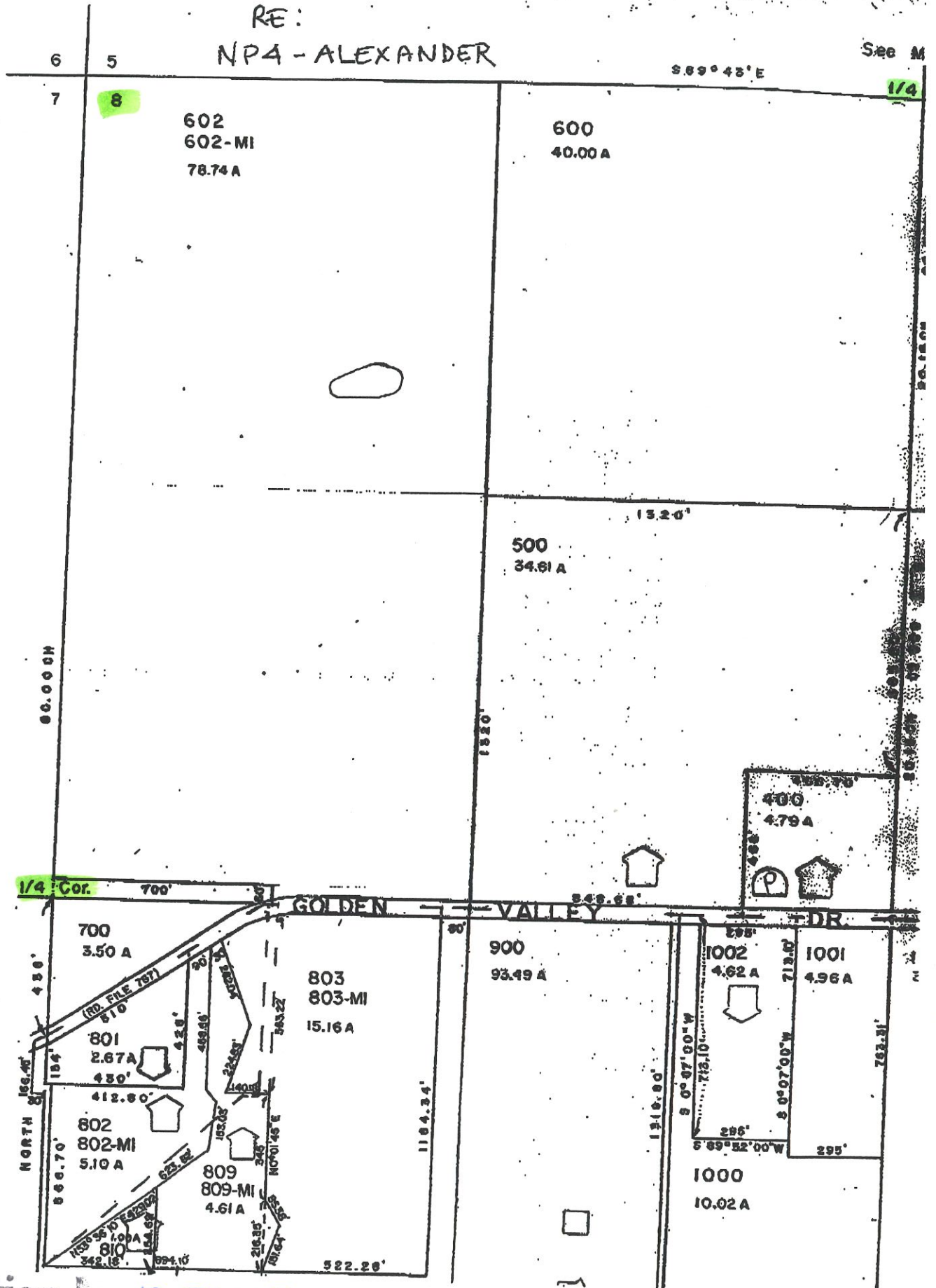

Application No P-79002  
Permit No.

STATE OF OREGON  
WATER RESOURCES DEPARTMENT

NOTICE OF EXEMPT RESERVOIR

This notice is submitted pursuant to ORS 537.141, which provides that a water right is not needed for certain ponds/reservoirs which were in existence before January 1, 1993, are located off-channel and store less than 9.2 acre-feet of water or have a dam less than 10 feet in height.

RECEIVED

DEC 21 1994  
WATER RESOURCES DEPT.  
SALEM, OREGON

Landowner: HARRIET ALEXANDER

Authorized Agent: (if applicable) \_\_\_\_\_

Address: 39011 GOLDEN VALLEY DRIVE

LEBANON, OR                      97355                      (503)259-1560  
City                                      State                                      Zip                                      Telephone No.

I/WE SUBMIT NOTICE OF THE FOLLOWING RESERVOIR(S):

NOTE: Multiple reservoirs may be included in a single notification, provided the reservoirs are within the same ownership, on contiguous property and within the same drainage basin. For items 1-6 below, attach extra sheets for additional reservoir descriptions.

1. The reservoir is located in Section 8, Township T.12S, Range R.1W., in LINNN County. (Enclose a US Geological Survey topographical map or a tax lot map showing the location of the reservoir(s). Copies of portions of the maps are acceptable, provided information on the copy verifies the correct legal description.)

NWNW

2. Source of water: SPRING

3. Maximum height of the dam: 6 FEET

4. Maximum water depth in the reservoir: 8 FEET

5. Maximum storage capacity of reservoir: 7.2 LACRE FEET

6. Size, description and location of any outlet pipe: NO OUTLET PIPE, OUTLET IS NATIVE GROUND CHANNEL.

7. Enclose evidence that the reservoir(s) existed before January 1, 1993, such as one or more of the following:

7.1 A dated aerial photograph which shows the immediate area above, below and surrounding the reservoir(s);

7.2 An affidavit signed by the landowner or other knowledgeable person (signature needs to be notarized);

7.3 A dated map prepared by a local, state or federal agency showing the location of the reservoir; or

7.4 Construction receipts or other forms of documentation.

Application No. P-79002  
Permit No.

Declaration by Owner/Authorized Agent:

Each of the reservoirs described herein was in existence before January 1, 1993, is located off-channel and stores less than 9.2 acre-feet of water or has a dam less than 10 feet in height.

I/We believe the reservoir(s) qualifies under ORS 537.141 and OAR 690-11-041 for exemption from Oregon's water right filing requirements.

Notice to Owners/Authorized Agent:

Reservoirs that qualify for exemption under ORS 537.141 and OAR 690-11-041 shall be subject to the following conditions:

1. The right to store or use water in the reservoir shall not have priority over any water right; and
2. The right to store and use water in the reservoir(s) shall be subordinate to all future permitted or certificated water rights.

THE UNDERSIGNED VERIFIES THAT TO THE BEST OF HIS/HER KNOWLEDGE AND BELIEF THE INFORMATION CONTAINED IN THIS NOTICE IS TRUE, CORRECT AND COMPLETE.

Landowner/agent signature: Harriet Alexander

(Print Name and Title) HARRIET ALEXANDER

Date: \_\_\_\_\_

---

---

FOR WATER RESOURCES DEPARTMENT USE ONLY

The foregoing Notice and accompanying data have been examined by authorized staff of the Water Resources Department. Based on review of the information submitted, this Notice is accepted on \_\_\_\_\_, 1994 and assigned FILE NUMBER \_\_\_\_\_.

cc: Watermaster District # \_\_\_\_\_  
To Data Center (date) \_\_\_\_\_

AFFIDAVIT

STATE OF OREGON )  
                          ) ss.  
County of Linn )

RECEIVED  
DEC 21 1994  
WATER RESOURCES DEPT.  
SALEM, OREGON

being first duly sworn,  
I, Otto Gene Paetsch/do hereby certify that the reservoir pond listed on Harriet Alexander's application was constructed by me on or before January 1, 1993. \*\*

Otto G Paetsch  
Otto Gene Paetsch

Witnessed before me on this \_\_\_\_\_  
day of 12-16, 1994.

\*\* The pond listed on this application serves as fire protection for timber land.

STATE OF OREGON, }  
County of Linn } ss.

RECEIVED  
DEC 21 1994  
WATER RESOURCES DEPT.  
SALEM, OREGON

FORM NO. 23 — ACKNOWLEDGMENT  
STEVENS-NESS LAW PUB. CO., PORTLAND, ORE.

BE IT REMEMBERED, That on this 16 day of December, 19 94, before me, the undersigned, a Notary Public in and for said County and State, personally appeared the within named Otto G. Paetsch

known to me to be the identical individual..... described in and who executed the within instrument and acknowledged to me that he.....executed the same freely and voluntarily.

IN TESTIMONY WHEREOF, I have hereunto set my hand and affixed my official seal the day and year last above written.



Harriet Alexander  
Notary Public for Oregon.  
My Commission expires 12-4-95



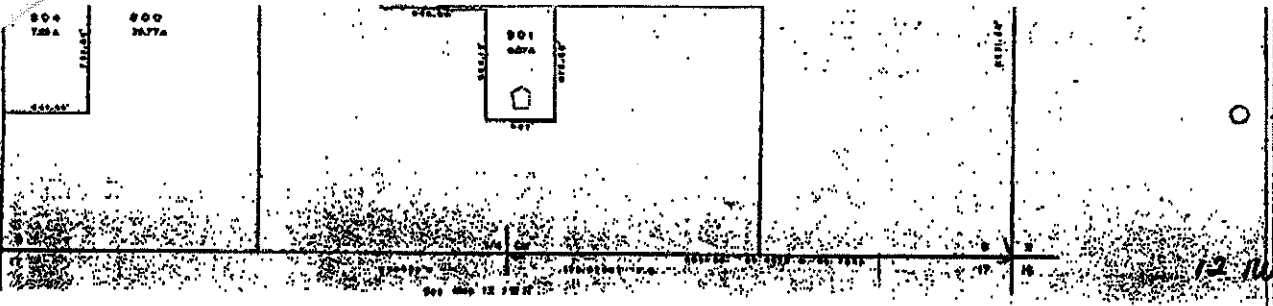

THE PONDS ARE NUMBERED ABOVE IN ACCORDANCE WITH THE NUMBERS LISTED ON THE PREVIOUS MAILED APPLICATION.



PERMIT NO. P-22002  
ADDRESS: 1000 W. MAIN ST.  
ALEXANDRIA, VA 22304

Application No. P-22002  
Permit No.

1000 W. MAIN ST.  
ALEXANDRIA, VA 22304

- Assigned -----
- Address -----
- Beginning construction -----
- Completion of construction -----
- Extended to -----
- Complete application of water -----
- Extended to -----

Form 111

PERMIT NO. P-22002  
ADDRESS: 1000 W. MAIN ST.  
ALEXANDRIA, VA 22304

PERMIT NO. P-22002  
ADDRESS: 1000 W. MAIN ST.  
ALEXANDRIA, VA 22304

PERMIT NO. P-22002  
ADDRESS: 1000 W. MAIN ST.  
ALEXANDRIA, VA 22304

PERMIT NO. P-22002  
ADDRESS: 1000 W. MAIN ST.  
ALEXANDRIA, VA 22304

PERMIT NO. P-22002  
ADDRESS: 1000 W. MAIN ST.  
ALEXANDRIA, VA 22304