

Document Path: \\WMSGIS\Fis2050\HBH Consulting Engineers\Source Figures\08 COBU\COBU T14394 G5660.aprx, COBU T14394 G5660, bramos

LOCATION DESCRIPTION
AUTHORIZED POINT OF APPROPRIATION
3rd and Cedar Well (LANE 6385)
 Located 760 feet North and 3,000 feet East from the SW corner of Section 32, Township 15 South, Range 4 West (W.M.) (44.2.169294, -123.1976048)
Bailey Park Well (LANE 79675)
 Located 830 feet South and 740 feet East from the NW corner of Section 5, Township 16 South, Range 4 West (W.M.) (44.2.127335, -123.2059999)

LEGEND

- ⊙ Authorized Point of Appropriation
- M Meter
- Waterline
- Authorized Place of Use
- All Other Features
- Tax Lot
- Donation Land Survey (DLC)
- City Boundary
- Major Road
- Waterbody

Claim of Beneficial Use Map
City of Junction City
Place of Use/Points of Appropriation Map
 Transfer T-14394; Application G-5660
 Township 15/16 South, Range 4 West (W.M.)

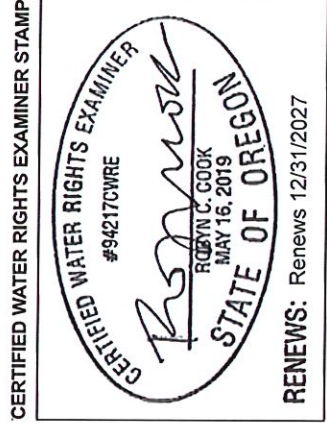

Received by OWRD

APR 07 2026

Salem, OR

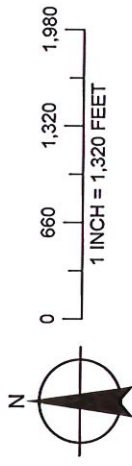

DISCLAIMER
 This map was prepared for the purpose of identifying the location of a water right only and it is not intended to provide legal dimensions or location of property ownership lines.
 Date: April 3, 2026
 Data Sources: BLM, ESRI, OWRD, USGS
 Datum: NAD83 (2011)



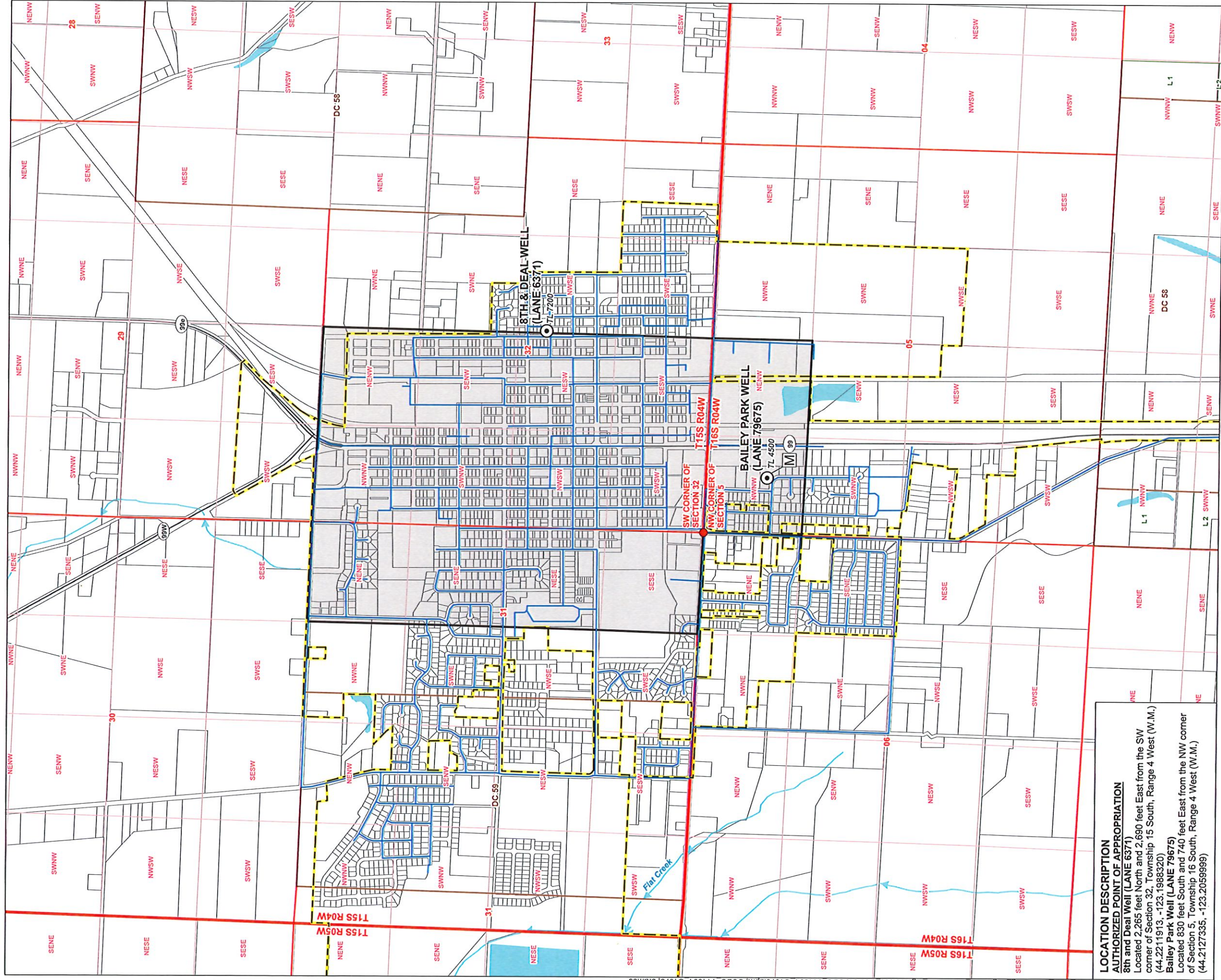

Document Path: \\WMS\GIS_Files\2050_HBH Consulting Engineers Inc\Source_Figures\08_COBU\COBU T14394 G1678.aprx, COBU T14394 G1678.bramos

LOCATION DESCRIPTION
AUTHORIZED POINT OF APPROPRIATION
 8th and Deal Well (LANE 6371)
 Located 2,265 feet North and 2,690 feet East from the SW corner of Section 32, Township 15 South, Range 4 West (W.M.) (44.2211913, -123.1988320)
 Bailey Park Well (LANE 79675)
 Located 830 feet South and 740 feet East from the NW corner of Section 5, Township 16 South, Range 4 West (W.M.) (44.2127335, -123.2059999)

LEGEND

- ⊙ Authorized Point of Appropriation
- M Meter
- Waterline
- ▭ Authorized Place of Use
- All Other Features
- ▭ Tax Lot
- ▭ Donation Land Survey (DLC)
- ▭ City Boundary
- ▭ Major Road
- ▭ Waterbody

Claim of Beneficial Use Map
City of Junction City
Place of Use/Points of Appropriation Map
 Transfer T-14394; Application G-1678
 Township 15/16 South, Range 4 West (W.M.)

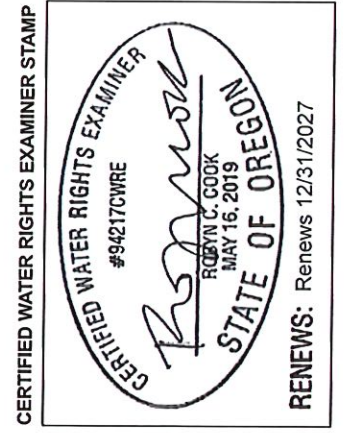

Received by OWRD
 APR 07 2026
 Salem, OR

DISCLAIMER
 This map was prepared for the purpose of identifying the location of a water right only and it is not intended to provide legal dimensions or location of property ownership lines.
 Date: April 3, 2026
 Data Sources: BLM, ESRI, OWRD, USGS
 Datum: NAD83 (2011)

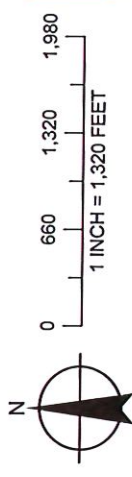

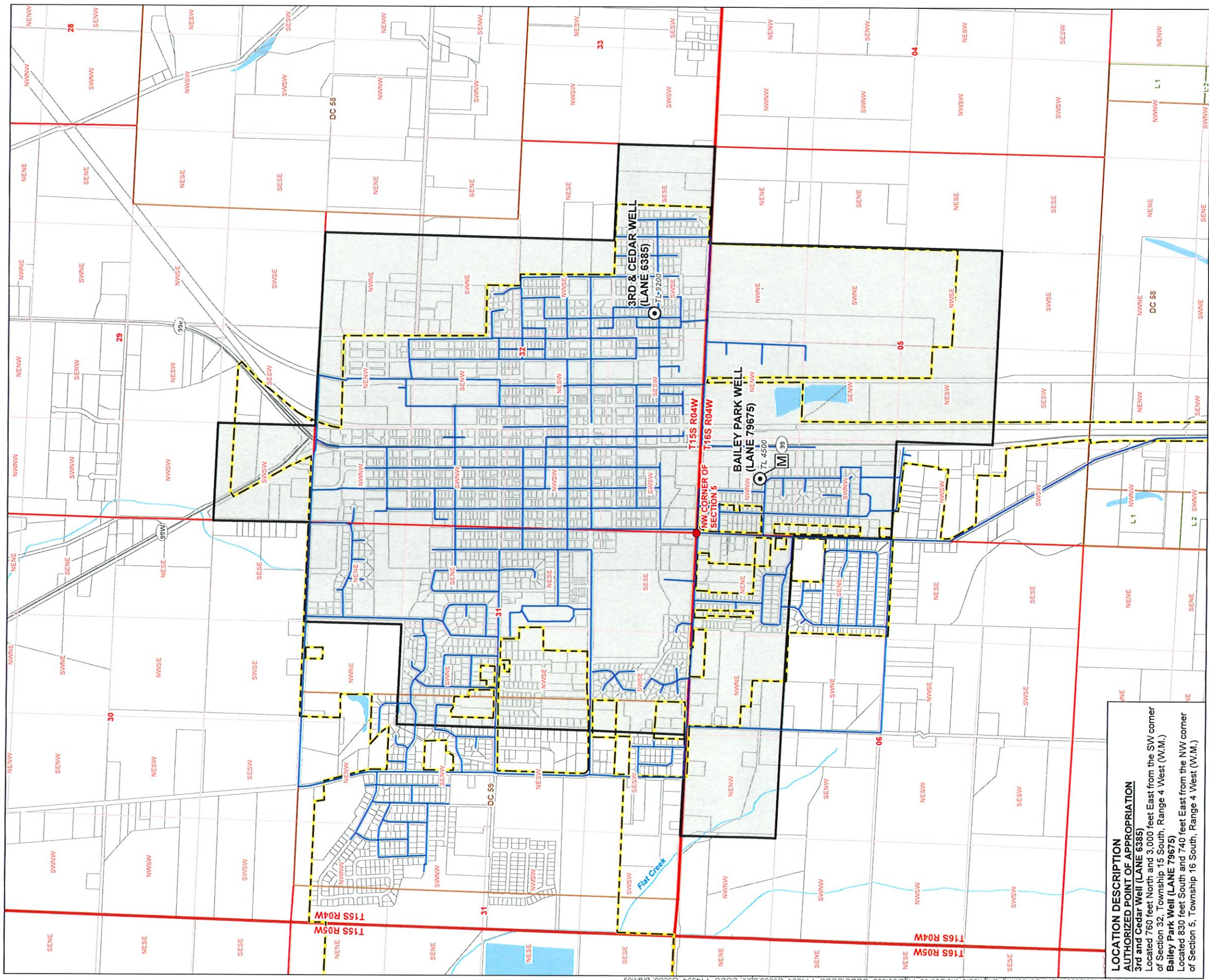

LOCATION DESCRIPTION
AUTHORIZED POINT OF APPROPRIATION
 3rd and Cedar Well (LANE 6385)
 Located 760 feet North and 3,000 feet East from the SW corner of Section 32, Township 15 South, Range 4 West (W.M.)
 Bailey Park Well (LANE 79675)
 Located 830 feet South and 740 feet East from the NW corner of Section 5, Township 16 South, Range 4 West (W.M.)

LEGEND

- ⊙ Authorized Point of Appropriation
- M Meter
- Waterline
- Authorized Place of Use
- All Other Features
- Tax Lot
- Donation Land Survey (DLC)
- City Boundary
- Major Road
- Waterbody

Superseded

Claim of Beneficial Use Map
City of Junction City
Place of Use/Points of Appropriation Map
 Transfer T-14394; Application G-5660
 Township 15/16 South, Range 4 West (W.M.)



Received
 APR 02 2026
 OWRD

DISCLAIMER
 This map was prepared for the purpose of identifying the location of a water right only and it is not intended to provide legal dimensions or location of property ownership lines.
 Date: March 5, 2026
 Data Sources: BLM, ESRI, OWRD, USGS

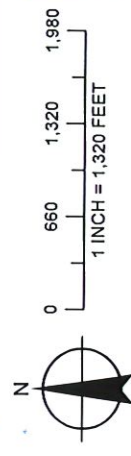

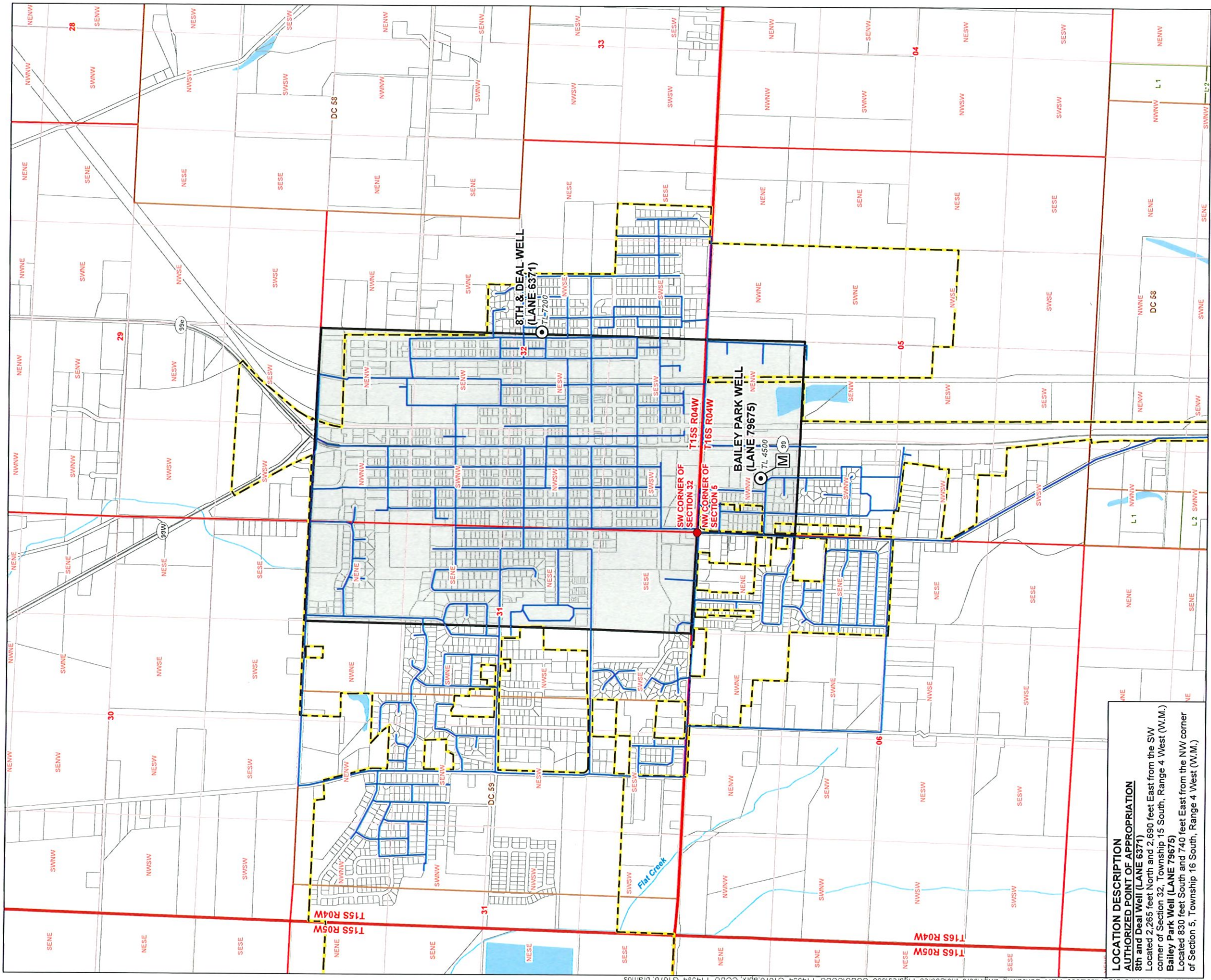

LOCATION DESCRIPTION
AUTHORIZED POINT OF APPROPRIATION
8th and Deal Well (LANE 6371)
 Located 2,265 feet North and 2,690 feet East from the SW corner of Section 32, Township 15 South, Range 4 West (W.M.)
Bailey Park Well (LANE 79675)
 Located 630 feet South and 740 feet East from the NW corner of Section 5, Township 16 South, Range 4 West (W.M.)

LEGEND

- ⊙ Authorized Point of Appropriation
- M Meter
- Waterline
- Authorized Place of Use
- All Other Features
- Tax Lot
- Donation Land Survey (DLC)
- City Boundary
- Major Road
- Waterbody

Superseded

Claim of Beneficial Use Map
City of Junction City
Place of Use/Points of Appropriation Map
 Transfer T-14394; Application G-1678
 Township 15/16 South, Range 4 West (W.M.)



Received
 APR 13 2026
 OWRD

DISCLAIMER
 This map was prepared for the purpose of identifying the location of a water right only and it is not intended to provide legal dimensions or location of property ownership lines.
 Date: March 16, 2026
 Data Sources: BLM, ESRI, OWRD, USGS

