

T.6S. R.2W. Sec. 16 & 17, W.M.

Received by OWRD

APR 08 2026

Salem, OR

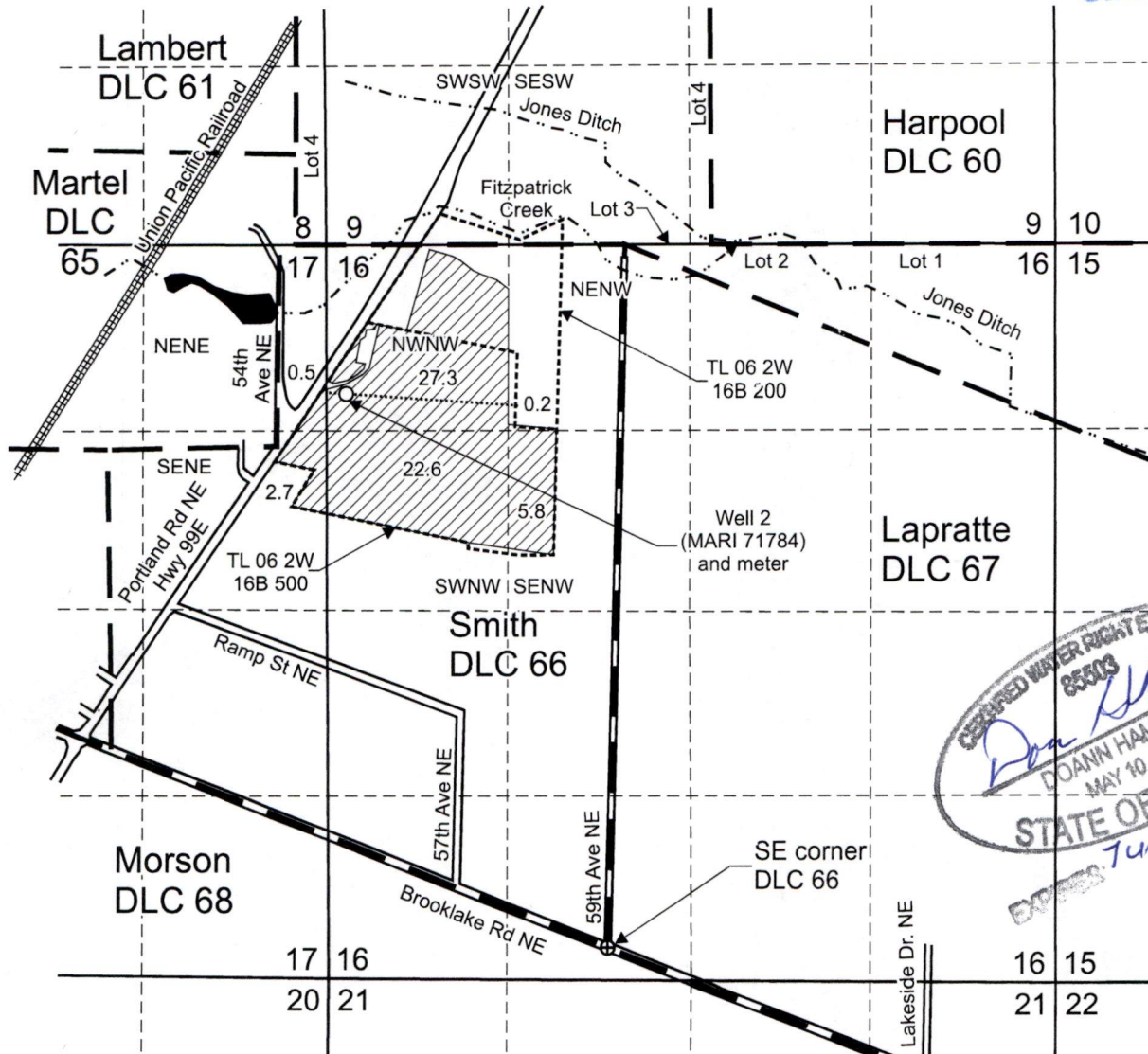

CERTIFIED WATER RIGHT EXAMINER
 85503
Doan Hamilton
 DOANN HAMILTON
 MAY 10, 2012
 STATE OF OREGON
 Expires June 30, 2017

Well 2 (MARI 71784) is located 3,980 feet north and 1,910 feet west from the SE corner, DLC 66. (45.053881, -122.947889), WGS 84 datum.

Area (59.1 Acres) irrigated under T-14404, formerly Certificate 47935, priority date 4-7-1975.

- Tax lot boundary
- · — Donation Land Claim boundary
- Irrigation mainlines, 8" reduce to 6"

Scale: 1" = 1,320'



This map was prepared for the purpose of identifying the location of a water right only and is not intended to provide legal dimensions or location of property ownership lines.



Claim of Beneficial Use Map T-14404, formerly Certificate 47935

Terry and Deborah Beilke
 T.6S. R.2W. Sec.16 & 17, W.M.

04/2026

WILL MCGILL SURVEYING LLC

T.6S. R.2W. Sec. 9 & 16, W.M.

Received by OWRD

APR 08 2026

Salem, OR

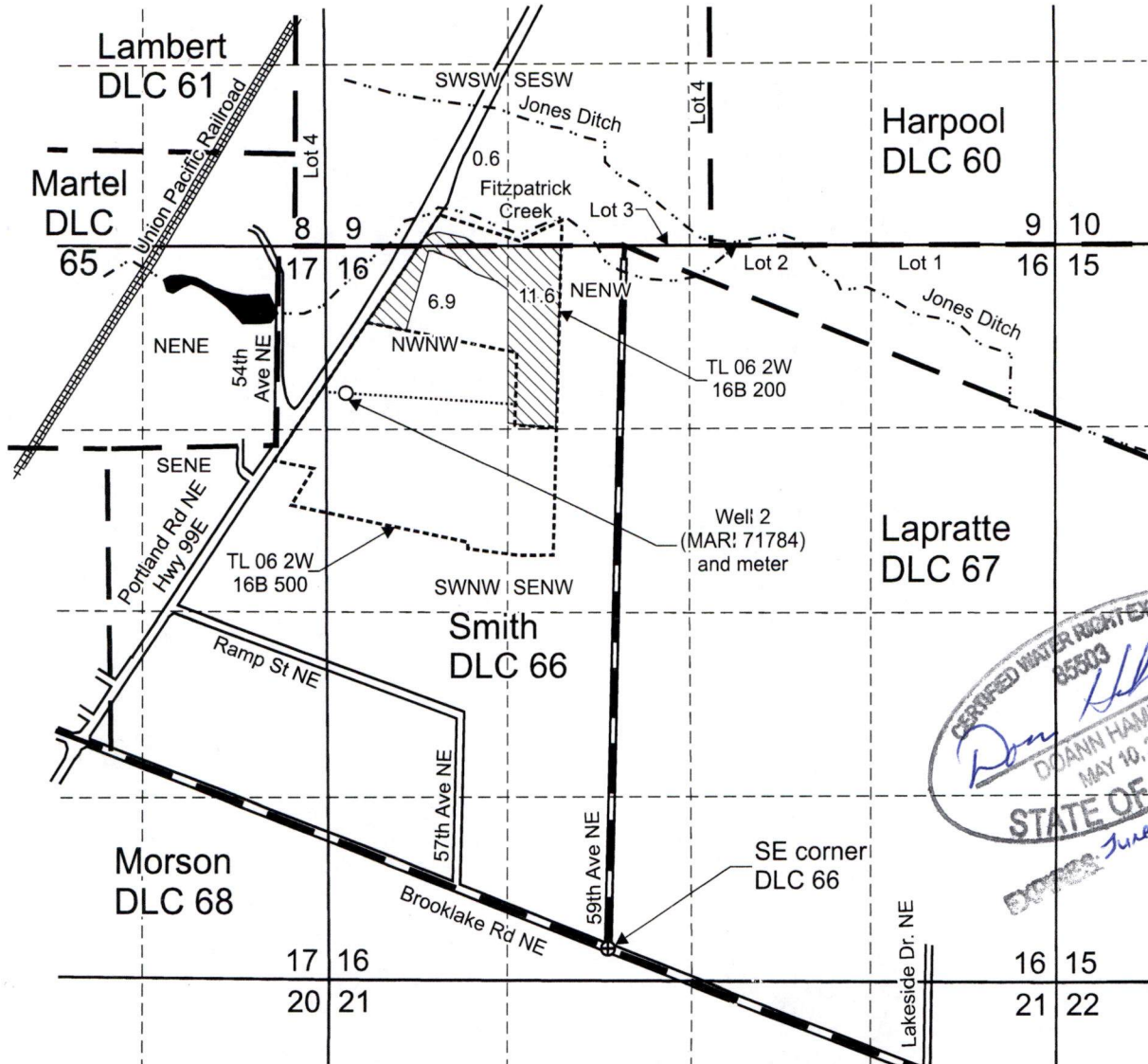

CERTIFIED WATER RIGHT EXAMINER
 05503
Don Hill
 DOANN HAMILTON
 MAY 10, 2012
 STATE OF OREGON
 EXPIRES June 30, 2027

Well 2 (MARI 71784) is located 3,980 feet north and 1,910 feet west from the SE corner, DLC 66. (45.053881, -122.947889), WGS 84 datum.

 Area (19.1 Acres) irrigated under T-14404, formerly Certificate 76800, priority date 4-24-1992 for 0.158 cfs, 2-16-1995 for 0.079 cfs.

- Tax lot boundary
- Donation Land Claim boundary
- Irrigation mainlines, 8" reduce to 6"

Scale: 1" = 1,320'



This map was prepared for the purpose of identifying the location of a water right only and is not intended to provide legal dimensions or location of property ownership lines.



Claim of Beneficial Use Map T-14404, formerly Certificate 76800

Terry and Deborah Beilke
 T.6S. R.2W. Sec. 9 & 16, W.M.

04/2026

 WILL MCGILL SURVEYING LLC

BeilkeCert76800TransMap.cdr