

H.G.E. Engineers and Planners
375 Park Avenue
Coos Bay, Oregon 97420

LETTER OF TRANSMITTAL

TO: Oregon Water Resources Department
Field Operations
3850 Portland Road N.E.
Salem, Oregon 97310

RECEIVED

FEB 3 1994

Date: Feb. 01, 1994
Job No. 0436/0424
Re: SWR 546 and 591

Attn: Don Knauer

WATER RESOURCES DEPT.
SALEM, OREGON

WE ARE SENDING YOU: Attached Under Separate Cover Via
the following items.

Prints Plans Other Originals

COPIES	DATE	NO.	DESCRIPTION
1			Pre 1909 Water Right
1			Willis/Browning CRANE

THESE ARE TRANSMITTED AS CHECKED BELOW:

For Your Approval

For Your Use

As Requested

For Your Review And Comment:

NOTES: Please find the enclosed maps w/Changes.
If you have any questions please call me at 269-1166.

Copy To: _____

Signed: Russ Dodge

RECEIVED

AUG 18 1993

WATER RESOURCES DEPT.
SALEM, OREGON

T.27/28 S., R.13 W., W. M.

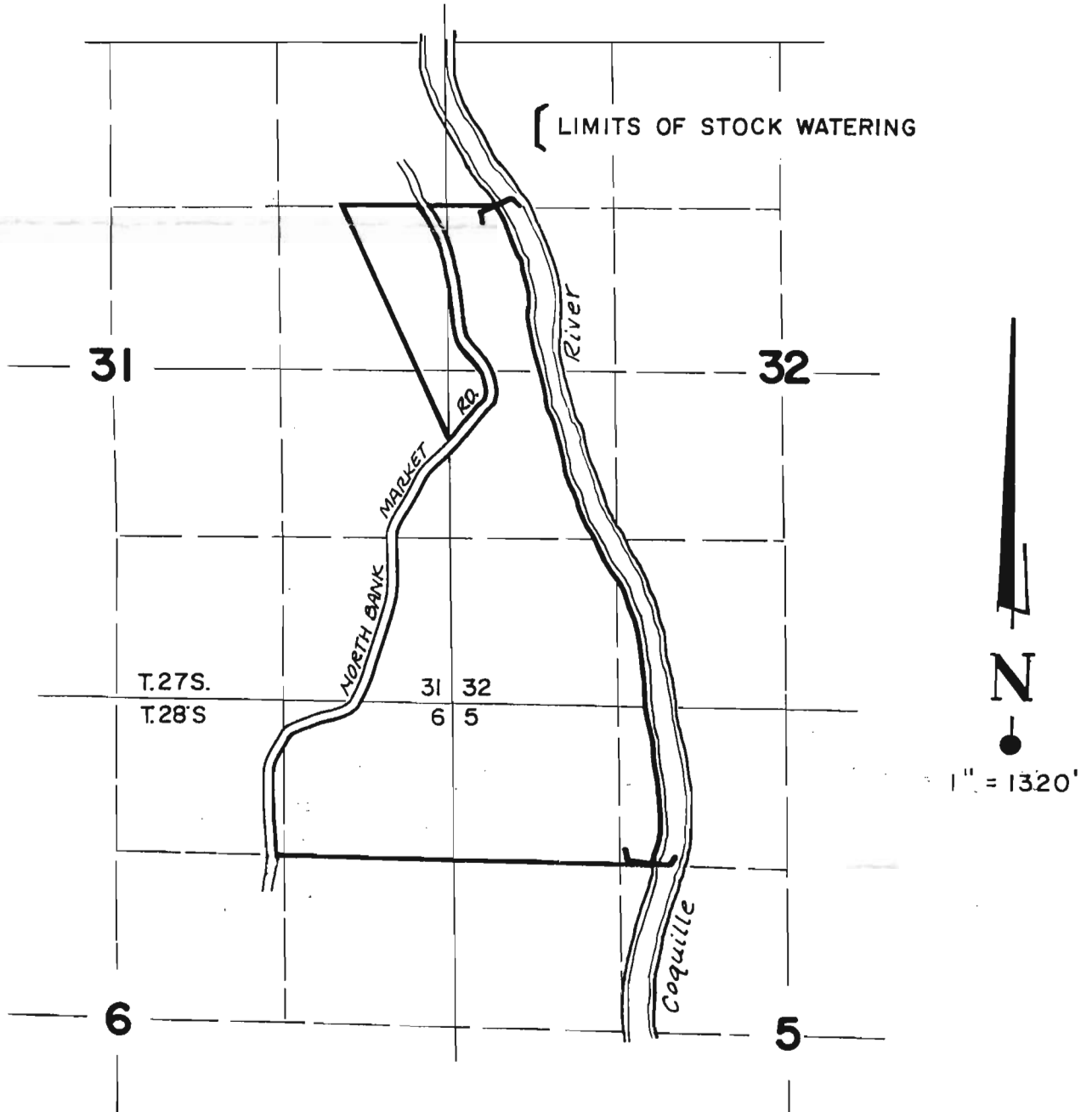

SURFACE WATER REGISTRATION MAP PRE-1909

Surface Water Registration - SWR 591

IN NAME OF

DOUG CRANE

Surveyed JULY 6, 1993, by RUSS S. DODGE.



RECEIVED

AUG 18 1993

WATER RESOURCES DEPT.
SALEM, OREGON

REGISTRATION STATEMENT CLAIM OF BENEFICIAL USE

INFORMATION:

SWR 591

Doug Crane
Rt. 1 Box 790
Coquille, Oregon 97423
(503) 396-2980

All historical evidence pertaining to water use to be supplied by
Doug Crane.

SOURCE:

Coquille River

USE:

Stockwater for approximately 250 head of cattle.

POINT OF
BEGINNING:

There was no specific Point of Diversion for this claim. The method
of survey was aerial photo with on ground inspection/comparison.

REMARKS:

See previously filed form entitled SURFACE WATER REGISTRATION
STATEMENT, PRE-1909 VESTED WATER RIGHT CLAIM for additional
information.

This Surface Water Claim contains information and facts which have
been prepared with cooperation with the land owners both present and
past. The facts contained in this report and accompanying final map
are correct to the best of my knowledge.

I, DOUG CRANE, agree to the findings of the CWRE and do submit this site
report and map as my CLAIM OF BENEFICIAL USE of the water as provided
under the terms of the Pre-1909 Adjudicated Rights.

DOUG CRANE

RECEIVED

AUG 18 1993

**WATER RESOURCES DEPT.
SALEM, OREGON**

**H.G.E. Engineers and Planners
375 Park Avenue
Coos Bay, Oregon 97420**

LETTER OF TRANSMITTAL

**TO: Oregon Water Resources Department
Field Operations
3850 Portland Road N.E.
Salem, Oregon 97310**

**Date: July 15, 1993
Job No. 0390
Re: SWR 591**

Attn: Don Knauer

WE ARE SENDING YOU: Attached Under Separate Cover Via
the following items.
 Prints Plans Other Originals

COPIES	DATE	NO.	DESCRIPTION
1			Pre 1909 Water Right

THESE ARE TRANSMITTED AS CHECKED BELOW:

For Your Approval

For Your Use

As Requested

For Your Review And Comment:

NOTES: If you have any questions please call me at 269-1166.

Copy To: _____

Signed: Russ Dodge

RECEIVED

AUG 18 1993

LETTER OF TRANSMITTAL

H.G.E. Engineers and Planners
375 Park Avenue
Coos Bay, Oregon 97420

WATER RESOURCES DEPT.
SALEM, OREGON

TO: Doug Crane
Rt. 1 Box 790
Coquille, Oregon 97423

Date: July 15, 1993
Job No. 0390
Re: SWR 591

Attn: Doug

WE ARE SENDING YOU: Attached Under Separate Cover Via
the following items.
 Prints Plans Other Originals

COPIES	DATE	NO.	DESCRIPTION
1			Water Right Originals

THESE ARE TRANSMITTED AS CHECKED BELOW:

For Your Approval
For Your Use
As Requested
For Your Review And Comment:

NOTES: Please sign and forward originals to the Water Resources Dept. If you have any questions please call me at 269-1166. I am still working on the research for the other project. Call me so we can begin work on the other water right.

Copy To: _____

Signed: Russ

Dear Mr French,

We have contacted Mr. Russ Dodge of Coos Bay to prepare the maps needed to complete our water rights application. Please notify me if there are any additional requirements that have not been met and I will take care of them.

Mr. Dodge's address and Phone number is 375 Park Ave. Coos Bay, OR 97420. 269-1166.

Sincerely,

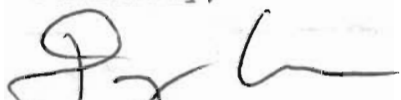

Doug Crane

(Registration Statement SWR-591)

RECEIVED

JUL - 2 1993

**WATER RESOURCES DIV.
SALEM, OREGON**

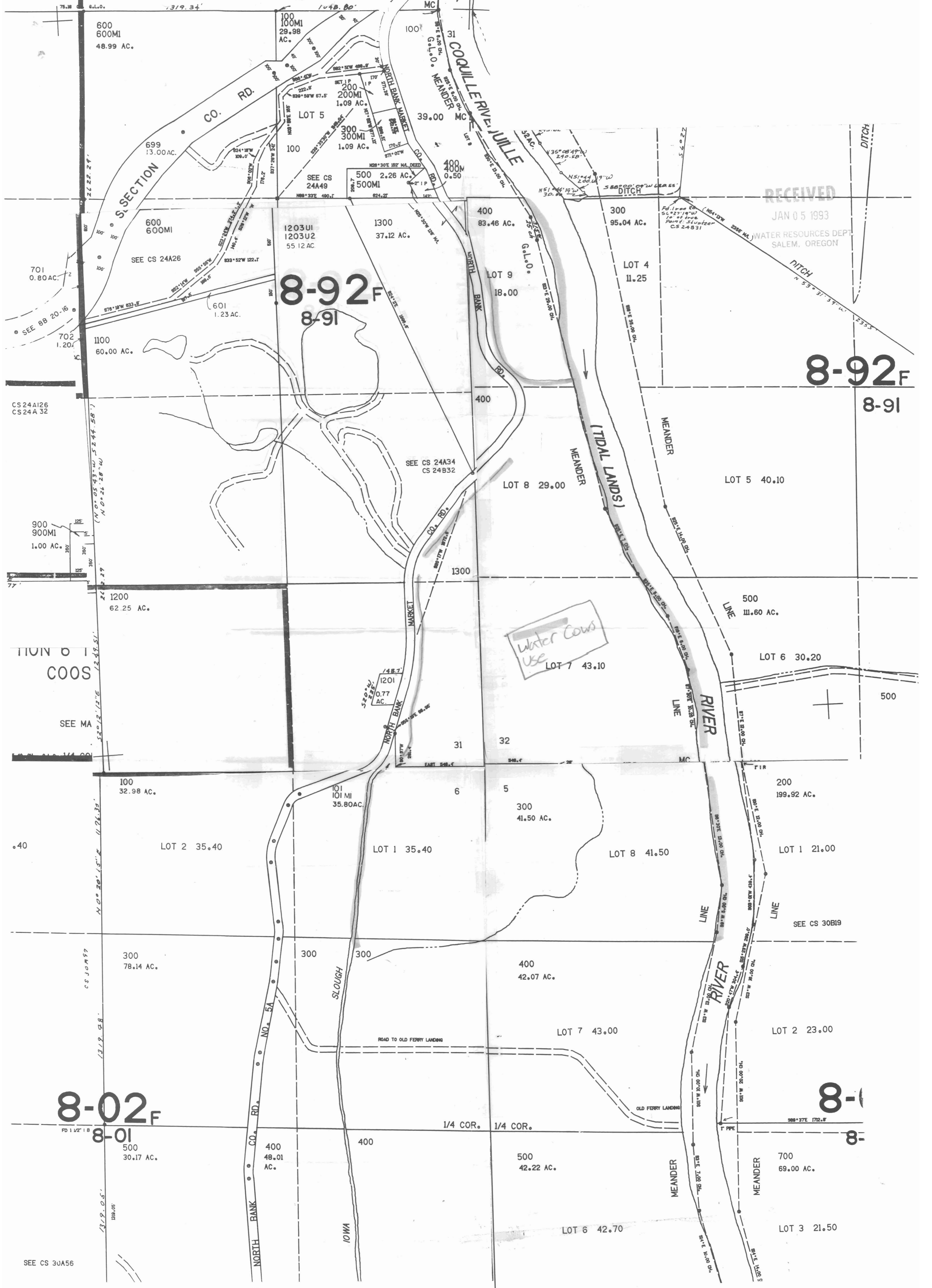

RECEIVED

JAN 05 1993

WATER RESOURCES DEPT.
SALEM, OREGON

Water Cows
Use

8-02F

8-92F

8-92F

8-91

8-01

RECEIVED

JAN 05 1993

WATER RESOURCES DEPT.
SALEM, OREGON

Watermaster's Office
District No. 19
Coe County Courthouse
Coquille, OR 97423

Receipt

Douglas Crane

Date: December 31, 1992

Amount: \$ 200⁰⁰

Pre-1969 application form.

Received by:

Torre L Woody

SURFACE WATER REGISTRATION CHECKLIST

(received after July 18, 1990)

CHECK BASIN MAP DF NAME SOUTH COAST # 17 UNADJUDICATED AREA ? OK DF
RECEIPT # 95987 S W R NUMBER 591
CHECK ENCLOSURES DF PRELIMINARY DATA BASE ENTRY _____
ACKNOWLEDGEMENT LETTER DF ENTER ON STREAM INDEX _____
CHECK QUADRANGLE MAP _____ CHECK GLO PLATS _____
WATERMASTER CHECKLIST _____ PUBLIC NOTICE PUBLICATION SCW

FORM REVIEW

_____ blanks filled in
_____ signed
_____ date received stamped

MAP REVIEW

source and trib
_____ diversion point location
_____ conveyances (pipes, ditch, etc.)
 place of use
 scale
 township, range, section
 north arrow
 CWRE stamp
_____ disclaimer
 date survey was performed
_____ P.O.B. of survey
_____ dimensions and capacity of diversion system
 "beneficial use" type title
 "permanent-quality" paper

WATER RIGHT RECORD CHECK _____ FIELD INSPECTION _____

FINAL FILE REVIEW _____ FINAL DATA BASE ENTRY _____

ENTER ON PLAT CARDS _____

February 3, 1994

RUSS DODGE
375 PARK AVENUE
COOS BAY OR 97420

RE: SWR-591

Dear Mr Dodge,

This will acknowledge the receipt of map to support the pre-1909 vested water right claim in the name of DOUGLAS CRANE you returned with corrections and completions. I have added the map to the file. Thank you for your attention to this matter. If you have any questions, please give me a call.

Sincerely,



Don Knauer
Adjudication Specialist

J:\W\1\C\15\SWR-0591.005



January 27, 1994

WATER
RESOURCES
DEPARTMENT

RUSS DODGE
375 PARK AVENUE
COOS BAY OR 97420

re: SWR:591

Dear Mr Dodge,

I am in the process of reviewing the maps submitted in support of pre-1909 vested water right claims. I find the map in DOUGLAS G CRANE's file meets all statutory requirements with the exception of the paper. I have a copy of the original and not the mylar. Would you please send me the mylar if you have it?

If you have any questions, please give me a call. The toll free number is 1-800-624-3199.

Sincerely,



Don Knauer
Adjudication Specialist

cc: Douglas G Crane

j:\w\slcl5\swr-0591.004



3850 Portland Rd NE
Salem, OR 97310
(503) 378-3739
FAX (503) 378-8130

August 25, 1993

DOUGLAS CRANE
ROUTE 1 BOX 790
COQUILLE OR 97423

RE: SWR-591

Dear Mr Crane,

This will acknowledge the receipt of the map prepared by Russ Dodge, CWRE, to support your claim to a pre-1909 vested water right. I will add the map to your file for future review. If you have any questions, please give me a call.

Sincerely,



Don Knauer
Adjudication Specialist

J:\W\S\C\5\SWR-0591.003



July 2, 1993

RUSS DODGE
375 PARK AVE
COOS BAY OR 97420

RE: Surface Water Registration Map

Dear Mr Dodge,

DOUGLAS CRANE has indicated to the Oregon Water Resources Department (WRD) that you have been hired to prepare the claim of beneficial use map for their Surface Water Registration Statement. Would you please inform me of your anticipated schedule of map preparation and submission to the WRD.

Please mark all correspondence related to this claim with the file number **SWR-591**.

Sincerely,



Don Knauer
Adjudication Specialist

J:\WP51\SWR\CLAIMANT\5\SWR-0591.002



May 5, 1993

DOUGLAS G CRANE
RT 1 BOX 790
COQUILLE OR 97423

Dear MR CRANE,

This will acknowledge that your Surface Water Registration Statement in the name of DOUGLAS G CRANE has been received by our office. The fees in the amount of \$200.00 have been received and our receipt #95987 is enclosed. Your registration statement has been numbered SWR-591.

The map you submitted with your claim is not acceptable. ORS 539.240 (2) (d) requires the map be prepared by a Certified Water Right Examiner (CWRE). Within 60 days of this letter you must send a letter to this address indicating you have contracted with a CWRE to prepare your map. You should send your letter to my attention. In your letter you must identify the name of the CWRE who will prepare your registration statement map. We will contact the CWRE to arrange a map submittal deadline.

We will not be able to process you claim until we have received your map. If you have any questions regarding this process, please do not hesitate to give me a call.

Please feel free to contact this office if you have any questions.

Sincerely,

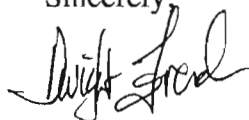

Dwight French
Adjudication Section

Enclosure

J:\WP51\SWR\CLAIMANT\5\SWR-0591.001



**STATE OF OREGON
WATER RESOURCES DEPARTMENT**

RECEIPT # **95987**

3850 PORTLAND ROAD NE
SALEM, OR 97310
378-8455/378-8130 (FAX)

RECEIVED FROM: Doug Crane
BY: _____

APPLICATION	
PERMIT	
TRANSFER	

CASH: CHECK: # 96-292 OTHER: (IDENTIFY)

TOTAL REC'D \$ 300

01-00-0 WRD MISC CASH ACCT

842.010	ADJUDICATIONS	\$ <u>200</u>
831.087	PUBLICATIONS/MAPS	\$
830.650	PARKING FEES Name/month	\$
_____	OTHER: (IDENTIFY)	\$

REDUCTION OF EXPENSE

CASH ACCT.	\$
COST CENTER AND OBJECT CLASS	VOUCHER #

03-00-0 WRD OPERATING ACCT

MISCELLANEOUS:

840.001	COPY FEES	\$
850.200	RESEARCH FEES	\$
880.109	MISC REVENUE: (IDENTIFY)	\$
520.000	OTHER (P-6): (IDENTIFY)	\$

WATER RIGHTS:

842.001	SURFACE WATER	\$	842.002	RECORD FEE	\$
842.003	GROUND WATER	\$	842.004	LICENSE FEE	\$
842.005	TRANSFER	\$	842.006	LICENSE FEE	\$

WELL CONSTRUCTION

842.022	WELL DRILL CONSTRUCTOR	\$	842.023	LICENSE FEE	\$
842.016	WELL DRILL OPERATOR	\$	842.019	LICENSE FEE	\$
_____	LANDOWNER'S PERMIT	\$	842.024	LICENSE FEE	\$

06-00-0 WELL CONST START FEE

842.013	WELL CONST START FEE	\$	CARD #	
_____	MONITORING WELLS	\$	CARD #	

45-00-0 LOTTERY PROCEEDS

864.000	LOTTERY PROCEEDS	\$
---------	------------------	----

07-00-0 HYDRO ACTIVITY

842.011	POWER LICENSE FEE(FW/WRD)	LIC NUMBER	\$
842.115	HYDRO LICENSE FEE(FW/WRD)	LIC NUMBER	\$
_____	HYDRO APPLICATION	LIC NUMBER	\$

RECEIPT # **95987**

DATED: 1-6-93 BY: DBushnell