

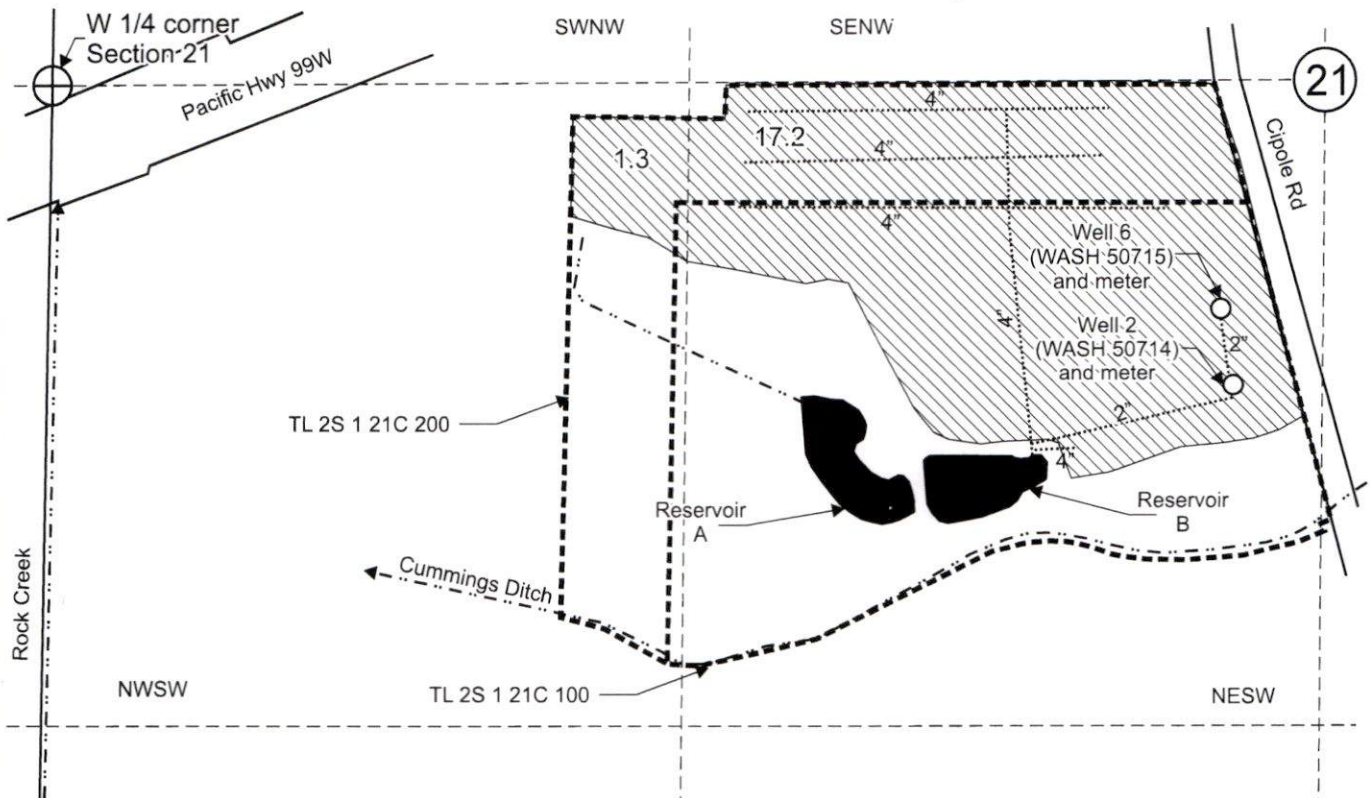

# T.2S. R.1W. Section 21, W.M.



Well 2 (WASH 50714) is located 620 feet south and 2,450 feet east from the W 1/4 corner, Section 21. (45.380642, -122.816619), WGS 84 datum.

Well 6 (WASH 50715) is located 460 feet south and 2,425 feet east from the W 1/4 corner, Section 21. (45.381058, -122.816858), WGS 84 datum.

 Area (18.5 Acres) irrigated under Application G-13890, Permit G-18899, T-8864, T-14331

----- Tax lot boundary

..... Irrigation mainlines



20 21

Received by OWRD

29 28

APR 13 2026

Salem, OR

Scale: 1" = 400'

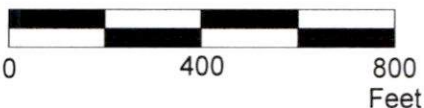

This map was prepared for the purpose of identifying the location of a water right only and is not intended to provide legal dimensions or location of property ownership lines.

Claim of Beneficial Use Map  
Application G-13890, Permit G-18899, T-8864, T-14331

Loen Nursery Company  
T.2S. R.1W. Section 21, W.M.

 WILL MCGILL SURVEYING LLC

04/2026

Loen\CipoleG-13890COBUIMap.cdr